

SUMMARY OF QUANTITIES FOR SPAN 139		
	ESTIMATE	ACTUAL
SHOTCRETE REPAIRS (UNDERDECK)	5.0 CF	
BRIDGE JOINT DEMOLITION	11.0 SF	
CLASS II SURFACE PREPARATION	-	
CLASS III SURFACE PREPARATION	-	
CONCRETE DECK REPAIR FOR MMA OVERLAY	-	
CRACK PRETREATMENT	114.8 LF	
CONCRETE BRIDGE DECK CRACK SEALING	185.5 SY	
MMA OVERLAY SYSTEM	1669.0 SF	

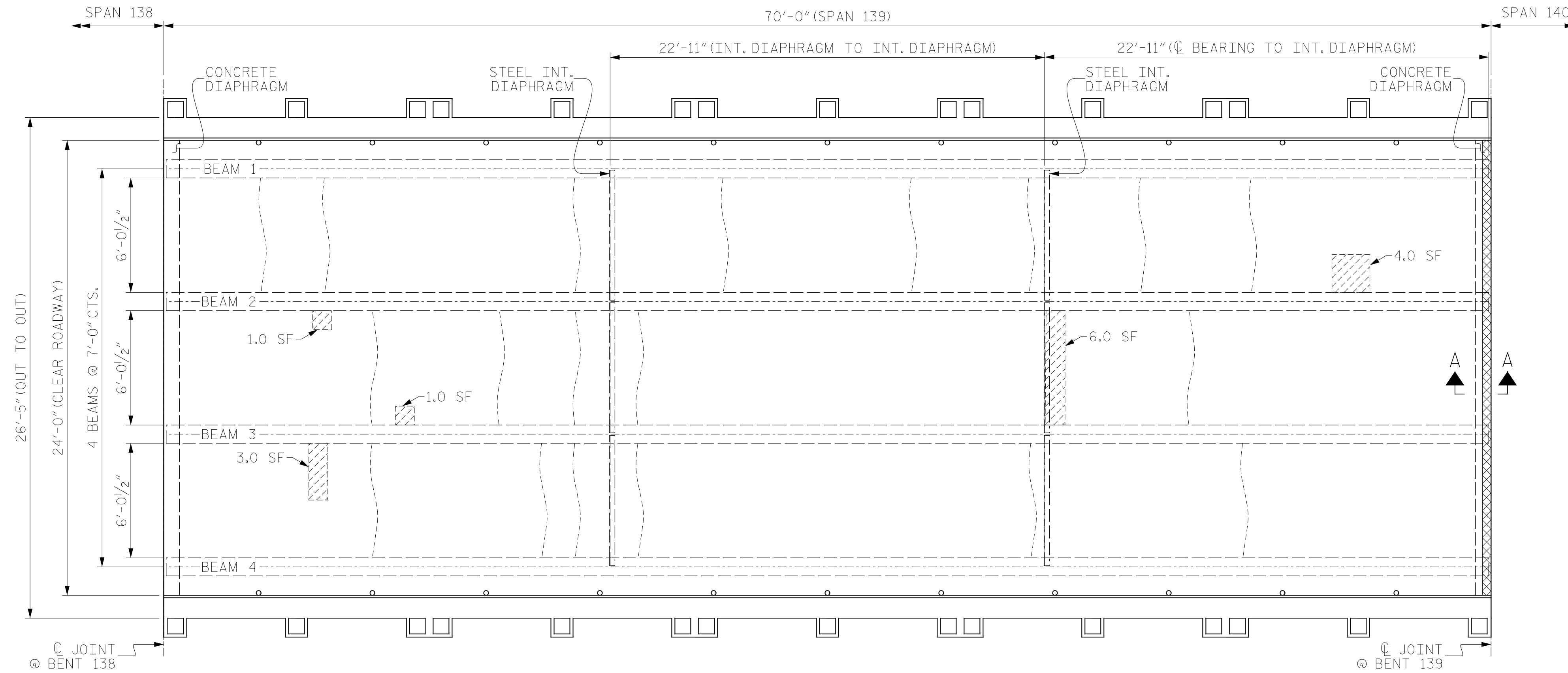

PLAN OF SPAN 139

- SHOTCRETE REPAIRS (UNDERDECK)
- BRIDGE JOINT DEMOLITION
- CLASS II DECK REPAIR
- CLASS III DECK REPAIR
- MMA OVERLAY SYSTEM
- CRACK PRETREATMENT

PROJECT NO. HB-0017
DARE COUNTY
BRIDGE NO. 270009

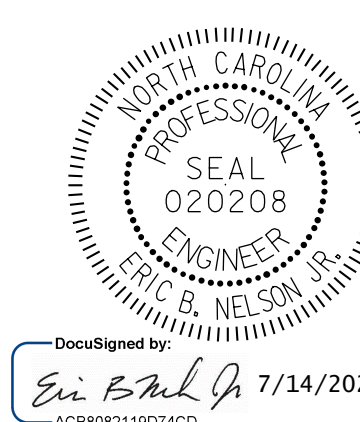

DocuSigned by:
Eric B. Nelson, Jr. 7/14/2022
ACB802119D74CD

STATE OF NORTH CAROLINA
DEPARTMENT OF TRANSPORTATION
RALEIGH
SURFACE PREPARATION
& UNDERDECK REPAIRS
SPAN 139

NOTE:

REPAIR LOCATIONS AND ESTIMATED QUANTITIES ARE GIVEN WITH THE BEST INFORMATION AVAILABLE. IF ADDITIONAL REPAIRS NOT SHOWN ON THE DRAWINGS ARE DEEMED NECESSARY BY THE ENGINEER, THE ENGINEER WILL NOTE ON THE DRAWINGS THE APPROXIMATE LOCATIONS AND DESCRIPTION OF THE REPAIRS AND ADJUST THE ACTUAL QUANTITIES ENTERED INTO THE AS-BUILT REPAIR QUANTITY TABLE.

DRAWN BY : M. SPENCER DATE : 12/2018
CHECKED BY : J. FARNHAM DATE : 03/2019



DOCUMENT NOT CONSIDERED
FINAL UNLESS ALL
SIGNATURES COMPLETED

REVISIONS						SHEET NO.
NO.	BY:	DATE:	NO.	BY:	DATE:	TOTAL SHEETS
1			3			S-58
2			4			355