

PROJECT REFERENCE NO.	SHEET NO.
B-4442	RW06
Location and Surveys	
 V&M Vaughn & Melton 1318-F Patton Avenue Asheville, NC 28806 Firm License # F-1088	
PROJECT SURVEYOR	
 NORTH CAROLINA PROFESSIONAL SURVEYOR SEAL 4529 15700832828 MARK A. PARRIS	
DOCUMENT NOT CONSIDERED FINAL UNLESS ALL SIGNATURES COMPLETED	

-L-

PI Sta 322+03.75	PI Sta 328+75.60
$\Delta = 2^{\circ} 39' 17.1''$ (RT)	$\Delta = 2^{\circ} 39' 17.1''$ (LT)
$D = 0^{\circ} 23' 42.5''$	$D = 0^{\circ} 23' 42.5''$
$L = 671.84'$	$L = 671.84'$
$T = 335.98'$	$T = 335.98'$
$R = 14,500.00'$	$R = 14,500.00'$
SE = NC	SE = NC
V = 70 MPH	V = 70 MPH

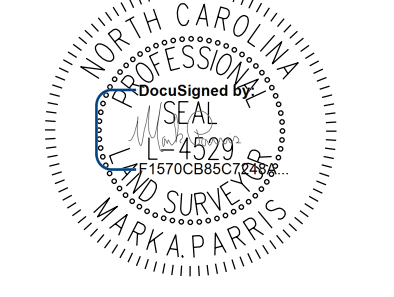
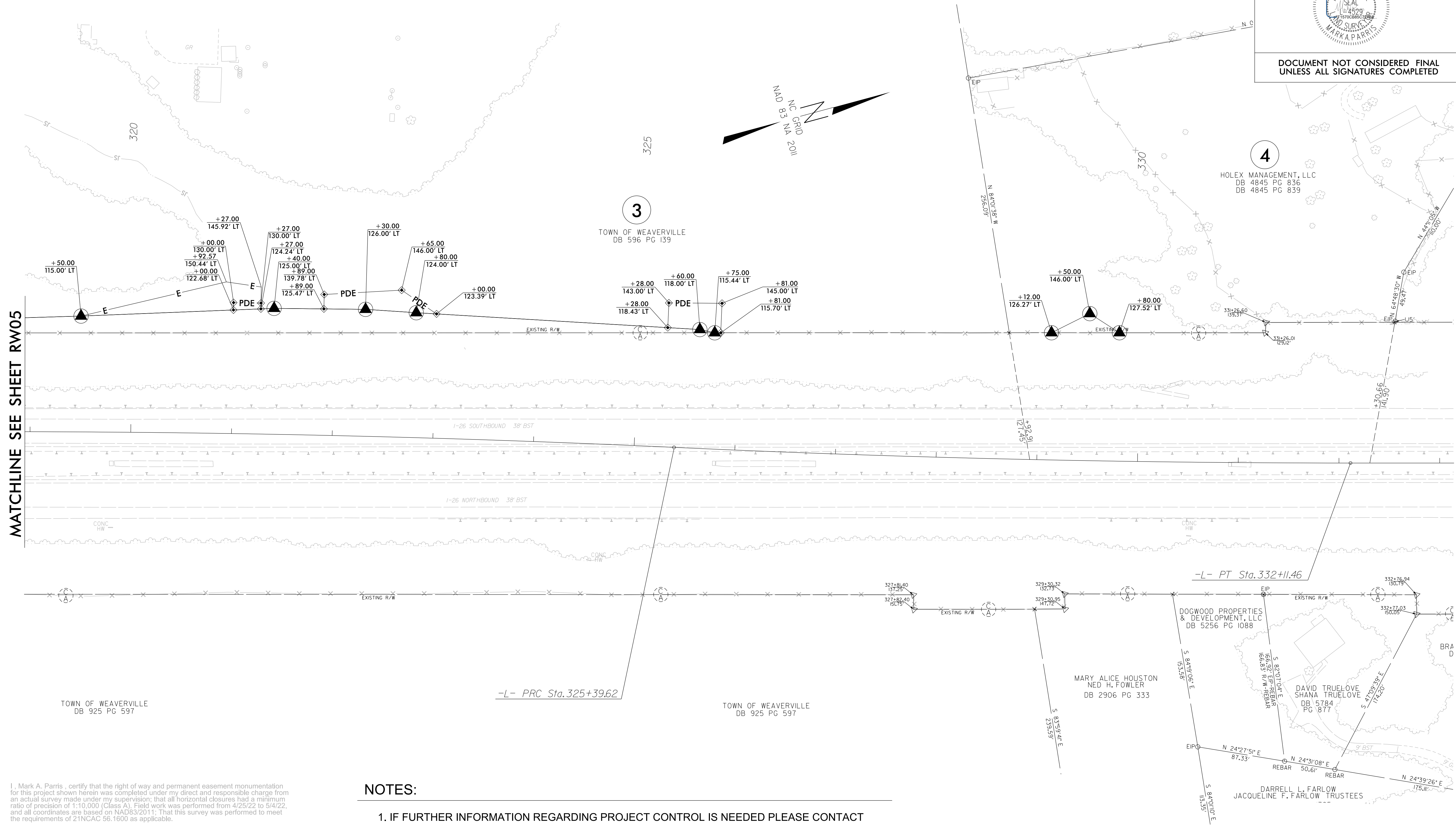

MATCHLINE SEE SHEET RW05

REVISIONS

05-MAY-2022 11:02 AM
 V:\NC\SURV\212-16_b4442_con_vam\Survey\Draw - Work\B4442-1s_RW06.dgn
 JG:sdm
 10/22/22 10:35 AM
 JG:sdm

I, Mark A. Parris, certify that the right of way and permanent easement monumentation for this project shown herein was completed under my direct and responsible charge from an actual survey made under my supervision; that all horizontal closures had a minimum ratio of precision of 1:10,000 (Class A). Field work was performed from 4/25/22 to 5/4/22, and all coordinates are based on NAD83/2011; That this survey was performed to meet the requirements of 21NCAC 56.1600 as applicable.

This 5th day of May, 2022.

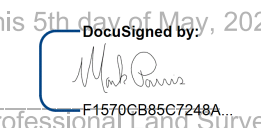
 Professional Land Surveyor L-4529

- NOTES:**
1. IF FURTHER INFORMATION REGARDING PROJECT CONTROL IS NEEDED PLEASE CONTACT THE LOCATION AND SURVEYS UNIT.
 2. PROJECT CONTROL WAS ESTABLISHED USING GNSS, THE GLOBAL NAVIGATION SATELLITE SYSTEM.
 3. RIGHT OF WAY MONUMENTATION ESTABLISHED 4/25/22 TO 5/4/22.