DocuSign Envelope ID: 5E1839CB-C398-4339-9663-B2FC21B76EC4

PROJECT REFERENCE NO.	SHEET NO.
B-4442	2B-2

ROADWAY DESIGN ENGINEER — NORTH CAROLINA PROFESSIONAL SEAL 049634 — MOHAMMED FALLAH

HYDRAULICS ENGINEER — NORTH CAROLINA PROFESSIONAL SEAL 037883 — JEREME D. BUSCEMI

Prepared in the Office of: AECOM — NC FIRM LICENSE Nos F-0342 5438 Wade Park Boulevard, Suite 200 Raleigh, NC 27607 (919) 854-6200 - (919) 854-6259(FAX)

DOCUMENT NOT CONSIDERED FINAL UNLESS ALL SIGNATURES COMPLETED

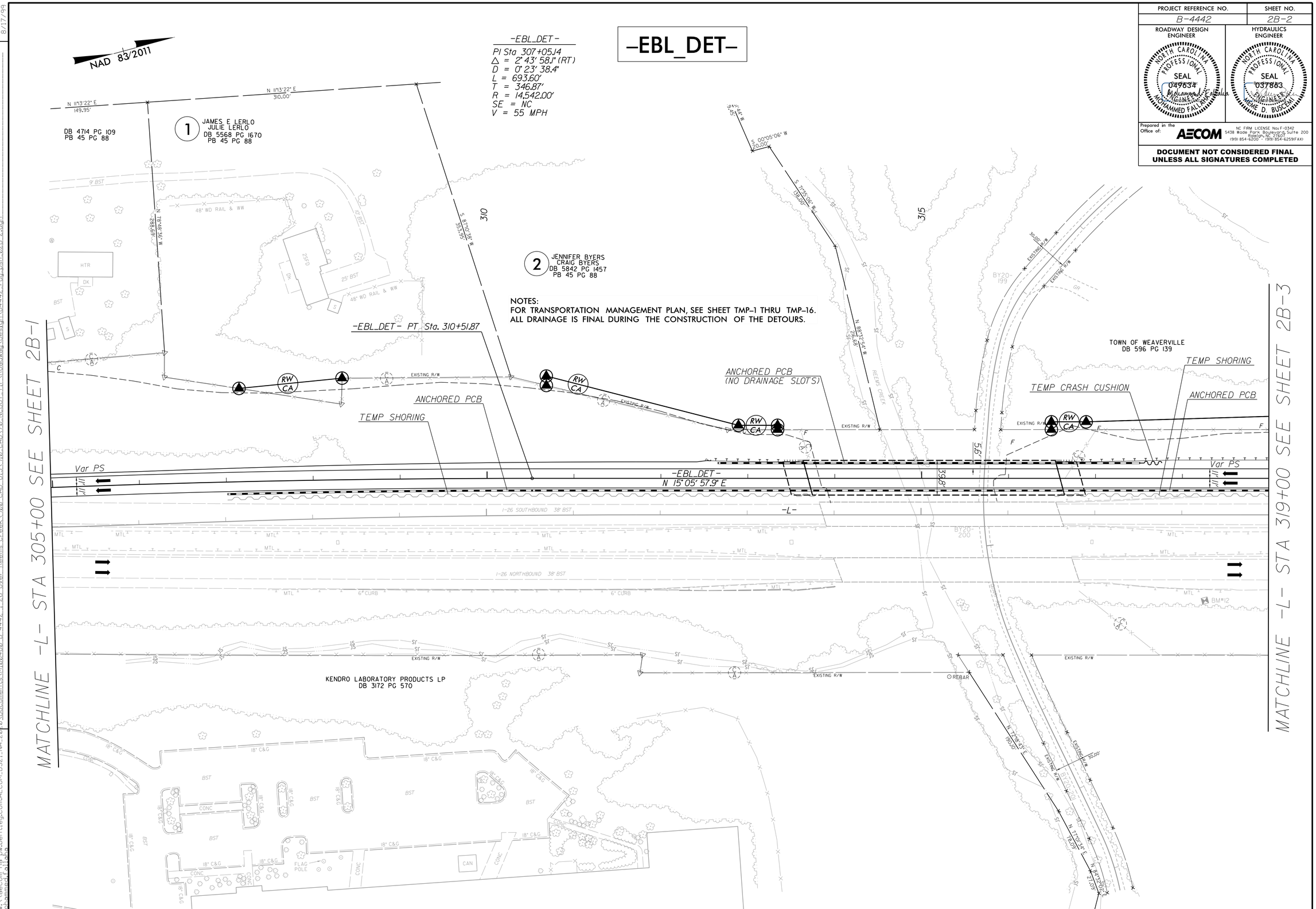

REVISIONS

8/17/99

5/12/2022
pw:\\aecom-natpw.bentley.com:AECOM_DS21_NA_2020\Documents\M100480-B-4442_I-26_over_Reems_Creek\900-CAD_GIS\910_CADD\70_NCDOT_TIP\Roadway\Design\B4442_rdy_psh_02B-2.dgn
mohammed.fallah