

Location and Surveys

DIVISION 2
LOCATION & SURVEYS

PROJECT SURVEYOR

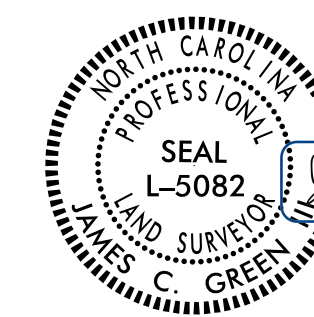

DOCUMENT NOT CONSIDERED FINAL
UNLESS ALL SIGNATURES COMPLETED

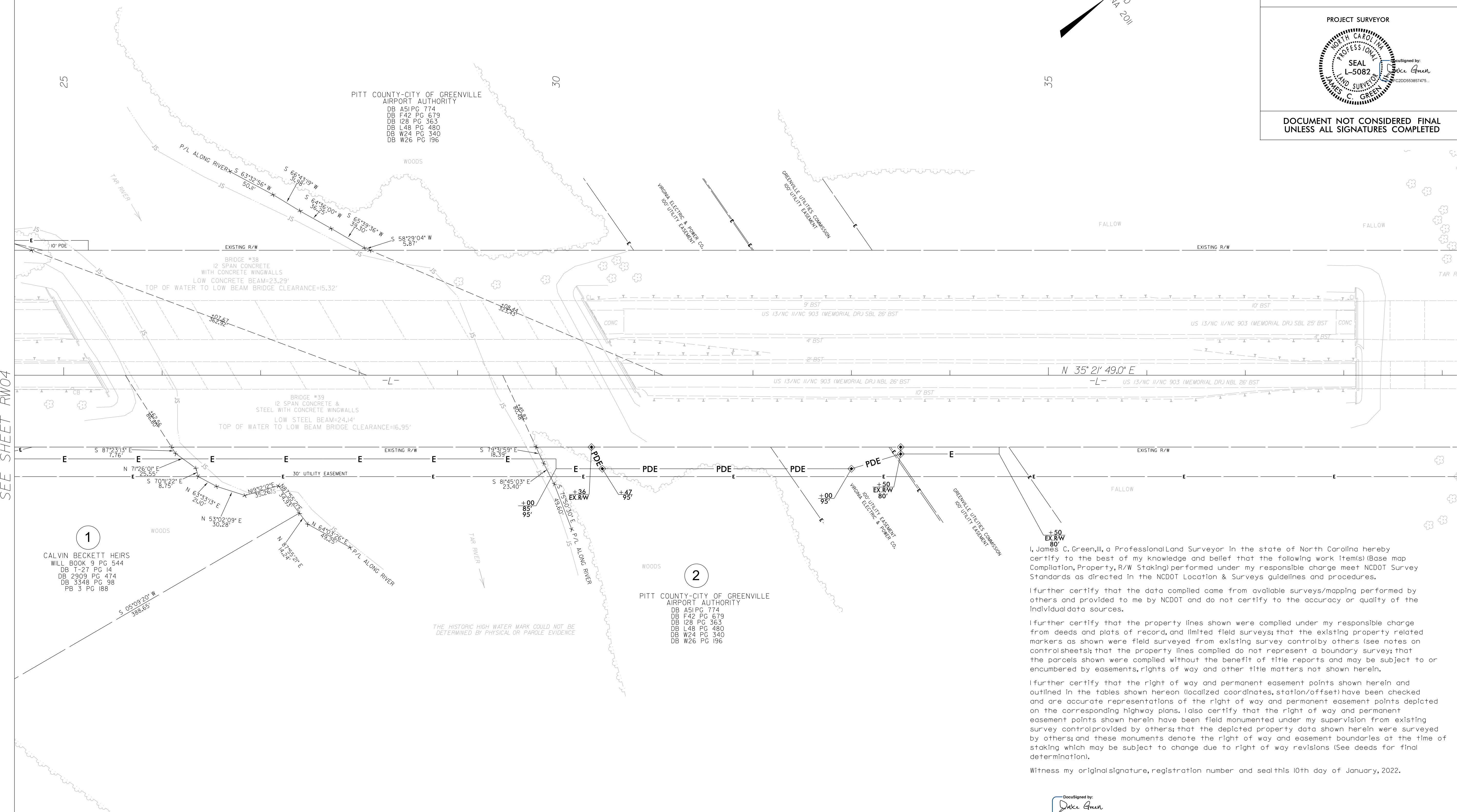
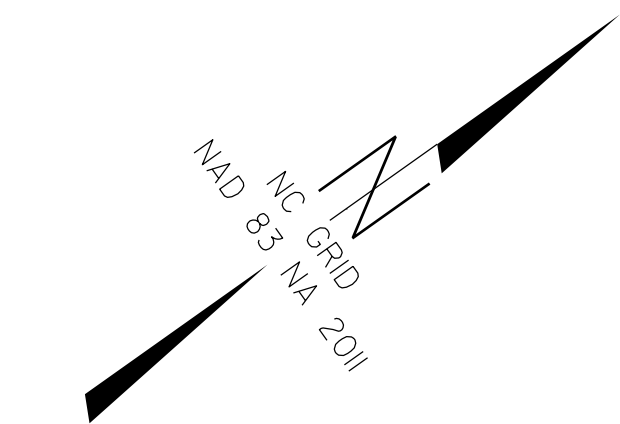

REVISIONS

MATCHLINE -L- STA. 24+50.00
SEE SHEET RW04

1
CALVIN BECKETT HEIRS
WILL BOOK 9 PG 544
DB 1-27 PG 14
DB 2909 PG 474
DB 3348 PG 98
PB 3 PG 188

2
PITT COUNTY-CITY OF GREENVILLE
AIRPORT AUTHORITY
DB A51 PG 774
DB F42 PG 679
DB I28 PG 363
DB L48 PG 480
DB W24 PG 340
DB W26 PG 196

THE HISTORIC HIGH WATER MARK COULD NOT BE DETERMINED BY PHYSICAL OR PAROLE EVIDENCE

I, James C. Green, III, a Professional Land Surveyor in the state of North Carolina hereby certify to the best of my knowledge and belief that the following work item(s) (Base map Compilation, Property, R/W Staking) performed under my responsible charge meet NCDOT Survey Standards as directed in the NCDOT Location & Surveys guidelines and procedures.

I further certify that the data compiled came from available surveys/mapping performed by others and provided to me by NCDOT and do not certify to the accuracy or quality of the individual data sources.

I further certify that the property lines shown were compiled under my responsible charge from deeds and plats of record, and limited field surveys; that the existing property related markers as shown were field surveyed from existing survey control by others (see notes on controlsheets); that the property lines compiled do not represent a boundary survey; that the parcels shown were compiled without the benefit of title reports and may be subject to or encumbered by easements, rights of way and other title matters not shown herein.

I further certify that the right of way and permanent easement points shown herein and outlined in the tables shown hereon (localized coordinates, station/offset) have been checked and are accurate representations of the right of way and permanent easement points depicted on the corresponding highway plans. I also certify that the right of way and permanent easement points shown herein have been field monumented under my supervision from existing survey control provided by others; that the depicted property data shown herein were surveyed by others; and these monuments denote the right of way and easement boundaries at the time of staking which may be subject to change due to right of way revisions (See deeds for final determination).

Witness my original signature, registration number and seal this 10th day of January, 2022.

DocuSigned by:
James C. Green, III
Professional Land Surveyor

L-5082
PLS #

Seal

NOTES:

- IF FURTHER INFORMATION REGARDING PROJECT CONTROL IS NEEDED, PLEASE CONTACT THE LOCATION AND SURVEYS UNIT.
- PROJECT CONTROL WAS ESTABLISHED USING GNSS, THE GLOBAL NAVIGATION SATELLITE SYSTEM.
- RIGHT OF WAY MONUMENTATION ESTABLISHED FROM 06/08/20 TO 11/19/22.