

**This electronic collection of documents is provided
for the convenience of the user
and is Not a Certified Document –**

**The documents contained herein were originally issued
and sealed by the individuals whose names and license
numbers appear on each page, on the dates appearing
with their signature on that page.**

**This file or an individual page
shall not be considered a certified document.**

STATE OF NORTH CAROLINA
DIVISION OF HIGHWAYS

INDEX OF CROSS SECTION SHEETS

| | | |
|--------|--|----------------|
| -L- | NC 42 /BROADWAY RD /SR 1579 /N MAIN ST | X-2 TO X-96 |
| -Y1- | US 421 /NC 87 /NC 42 /S HORNER BLVD | X-97 TO X-99 |
| -Y2- | SR 1593 DOGWOOD ST | X-100 |
| -Y3- | SR 1519 NASH ST | X-101 TO X-102 |
| -Y5- | SR 1520 ROSSER RD | X-103 TO X-104 |
| -Y6- | ORIOLE CIR | X-105 |
| -Y7- | WHIPPOORWILL LN | X-106 |
| -Y8- | SR 1523 RICE RD | X-107 TO X-108 |
| -Y9- | US 421 BYPASS SB RAMP | X-109 |
| -Y11- | US 421 BYPASS NB RAMP | X-110 |
| -Y12- | SR 1595 RICE RD | X-111 TO X-112 |
| -Y13- | SR 1529 COX MILL RD | X-113 TO X-117 |
| -Y14- | THORNWOOD DR | X-118 |
| -Y15- | CHAR-LIN DR | X-119 TO X-120 |
| -Y16- | NC 42 AVENTS FERRY RD | X-121 TO X-123 |
| -Y17- | SR 1577 WOODLAND TRAILS RD | X-124 |
| -Y18- | SR 1532 DIXIE FARM RD | X-125 |
| -Y19- | SR 1534 DALRYMPLE RD | X-126 |
| -Y20- | SR 1535 HUNTER DR | X-127 TO X-128 |
| -Y21- | GILBERT LETT DR | X-129 |
| -Y22- | JOHNSON ST | X-130 |
| -DRW1- | | X-131 TO X-132 |
| -DRW2- | | X-133 TO X-134 |
| -DRW3- | GREEN MEADOW DRIVE | X-135 |
| -DRW4- | | X-136 TO X-137 |

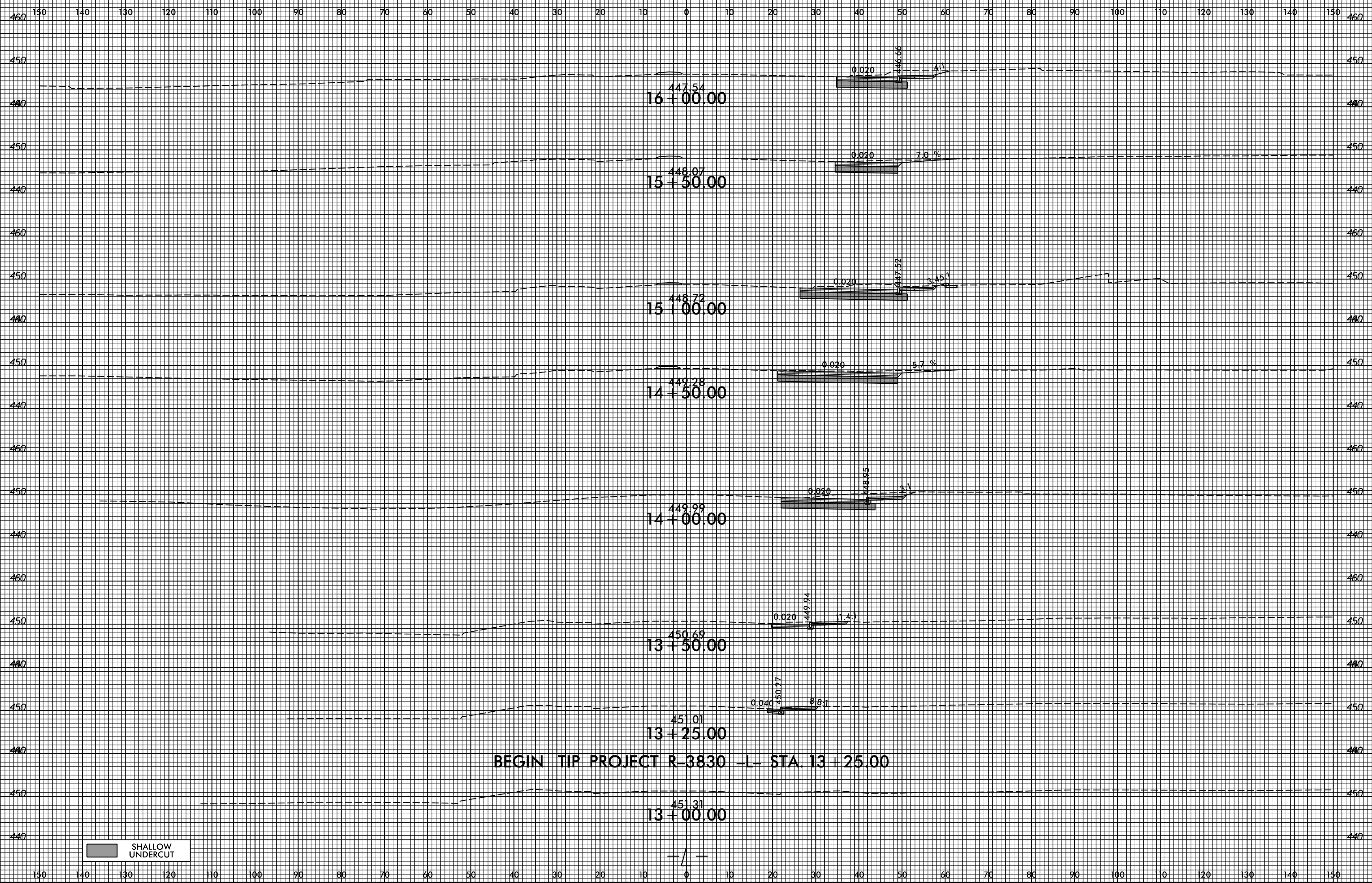

BEGIN TIP PROJECT R-3830 -L- STA. 13 + 25.00

SHALLOW UNDERCUT

8/23/99

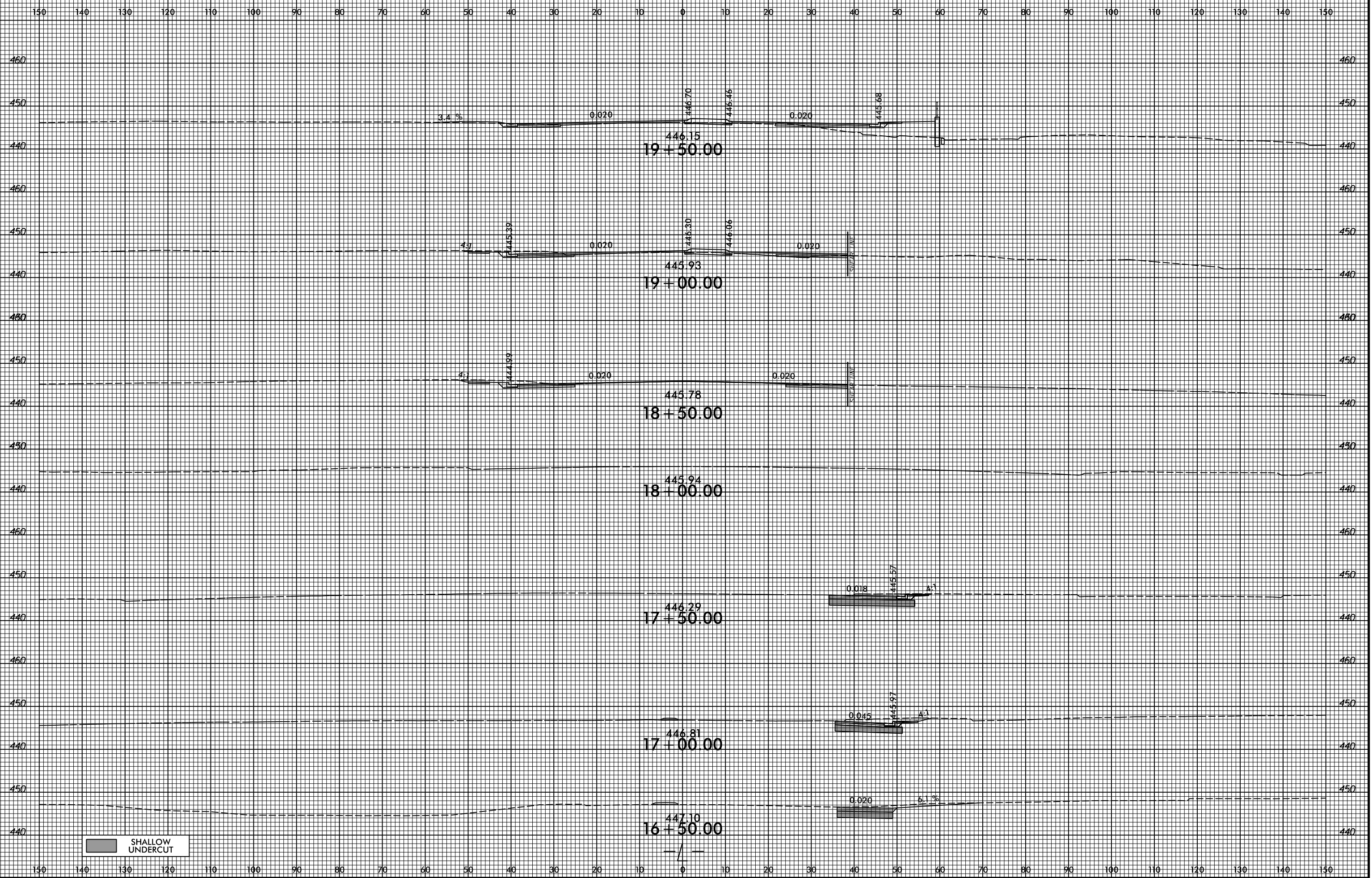

SHALLOW UNDERCUT

4/8/2022
 C:\p\Projects\NC001\R-3830\Roadkey\CorridorModeling\XPL_Vr-3830_rdy_xpl_1.dgn
 User:mCovey

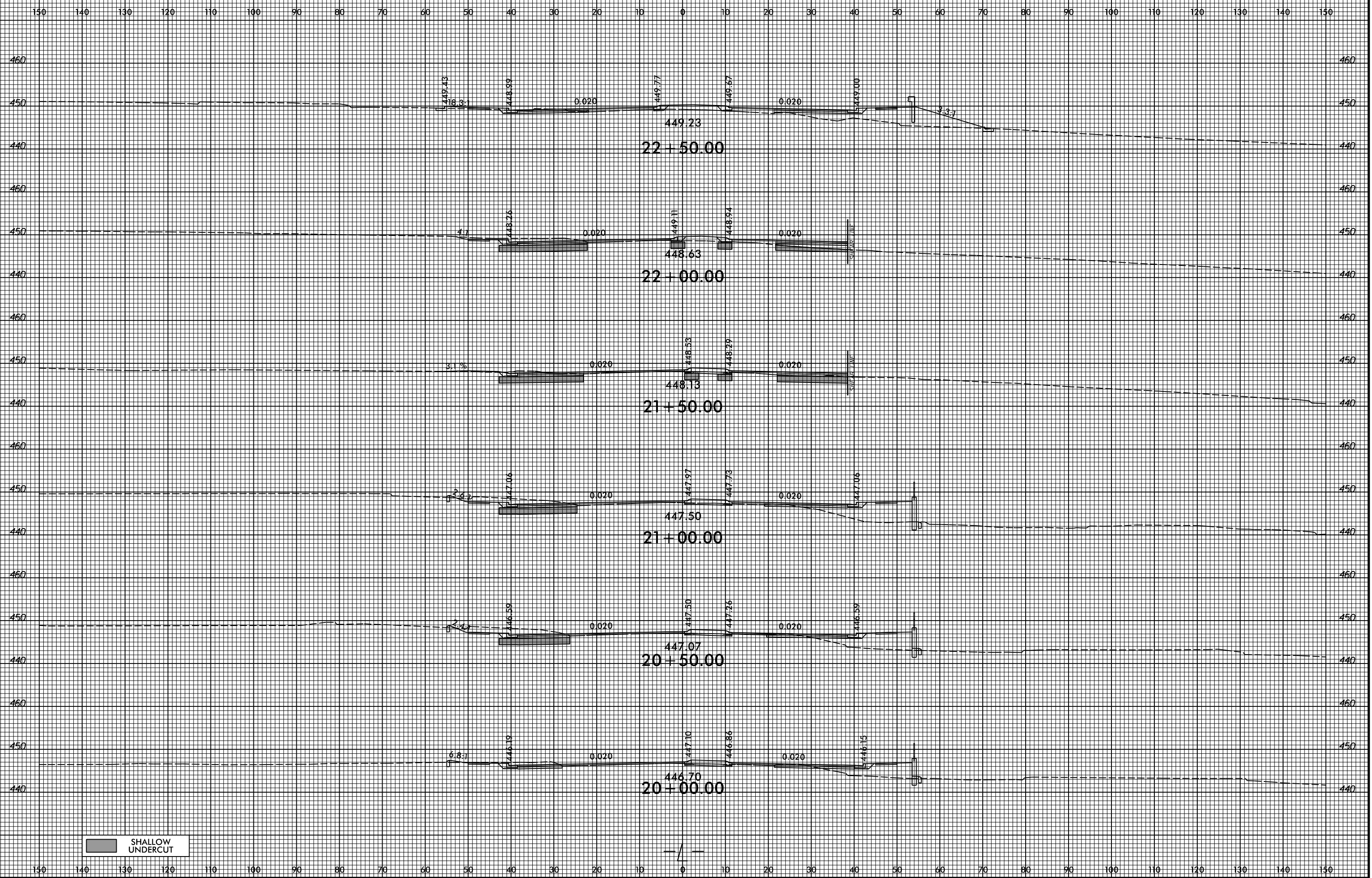

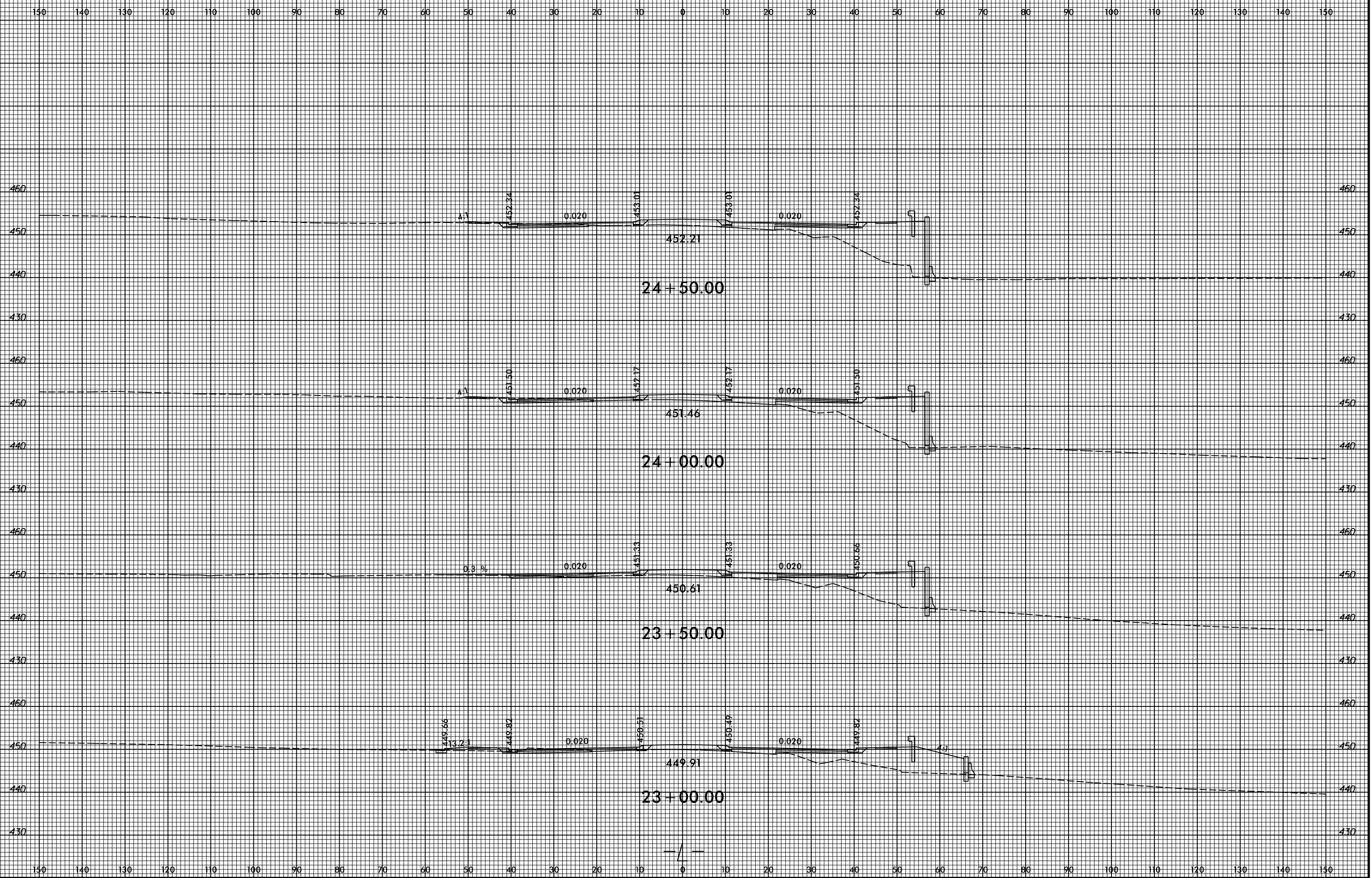

4/8/2022
 C:\p\Projects\NC001\R-3830\Roadkey\CorridorModeling\XPL\3830_rdy_xpl.dgn
 User:m\owery

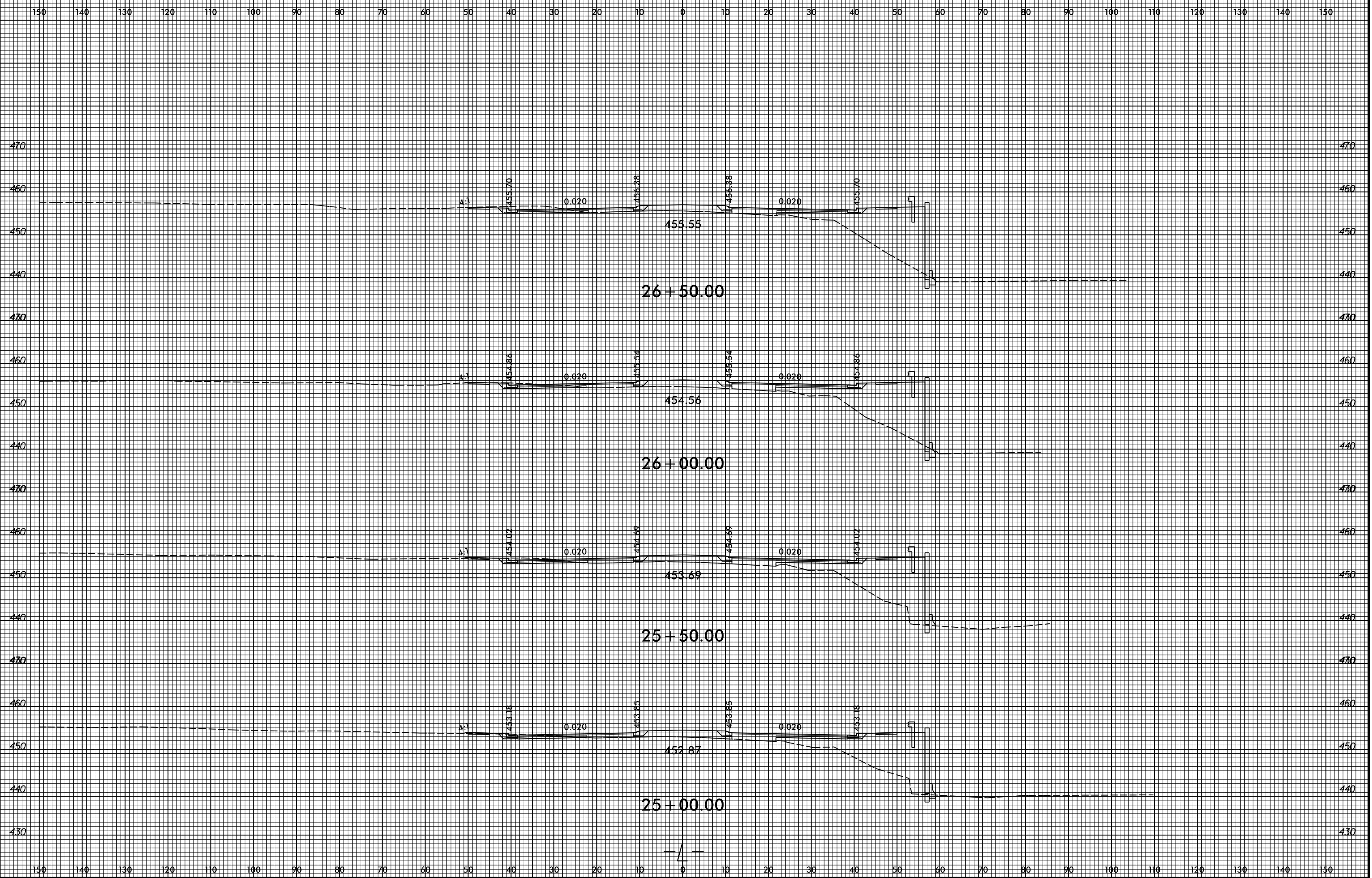

4/8/2022
 C:\p\Projects\NC001\R-3830\Roadkey\CorridorModeling\XPL_Vr-3830_rdy_xpl.dgn
 User:m\owery

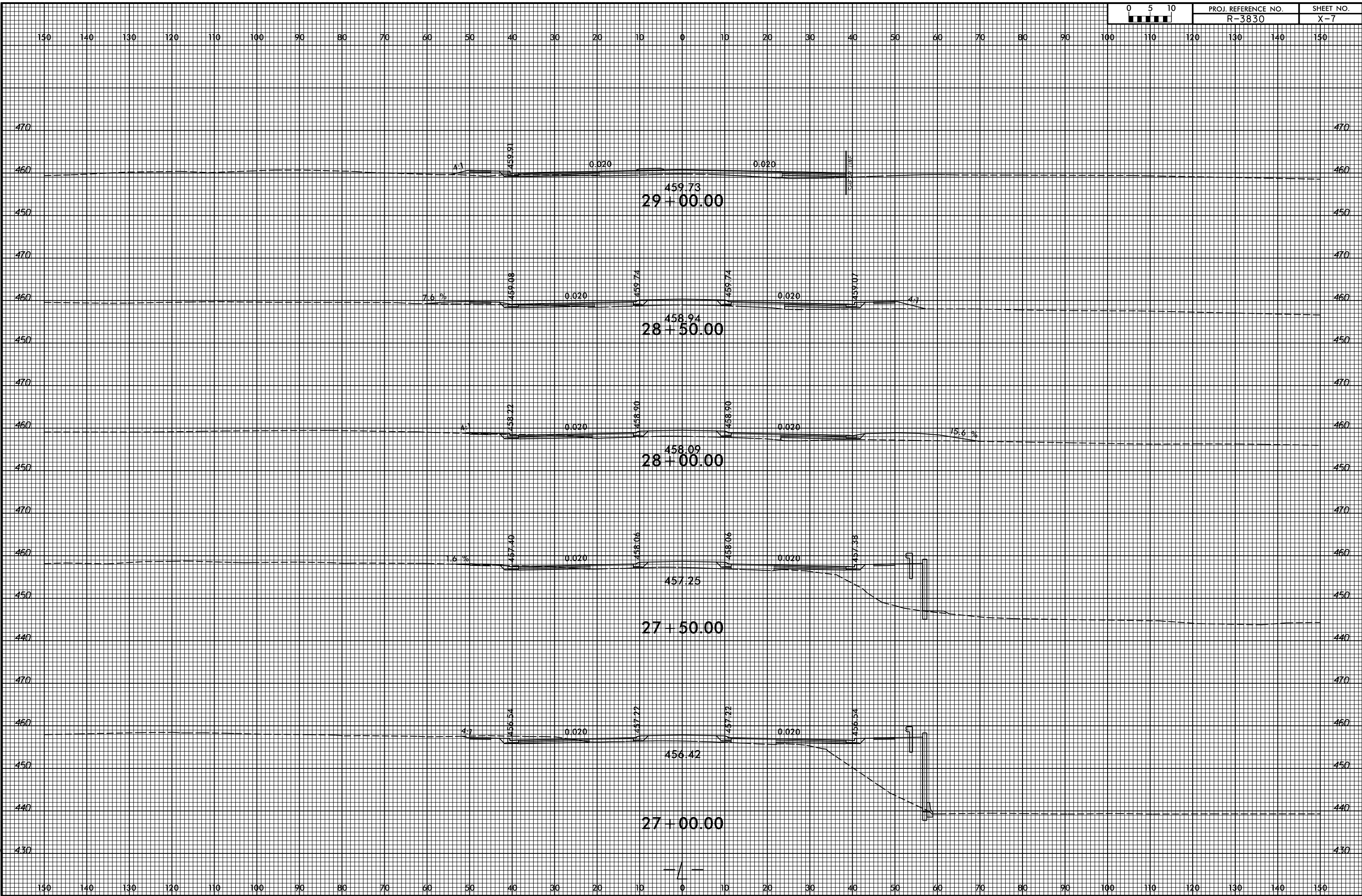

8/23/99

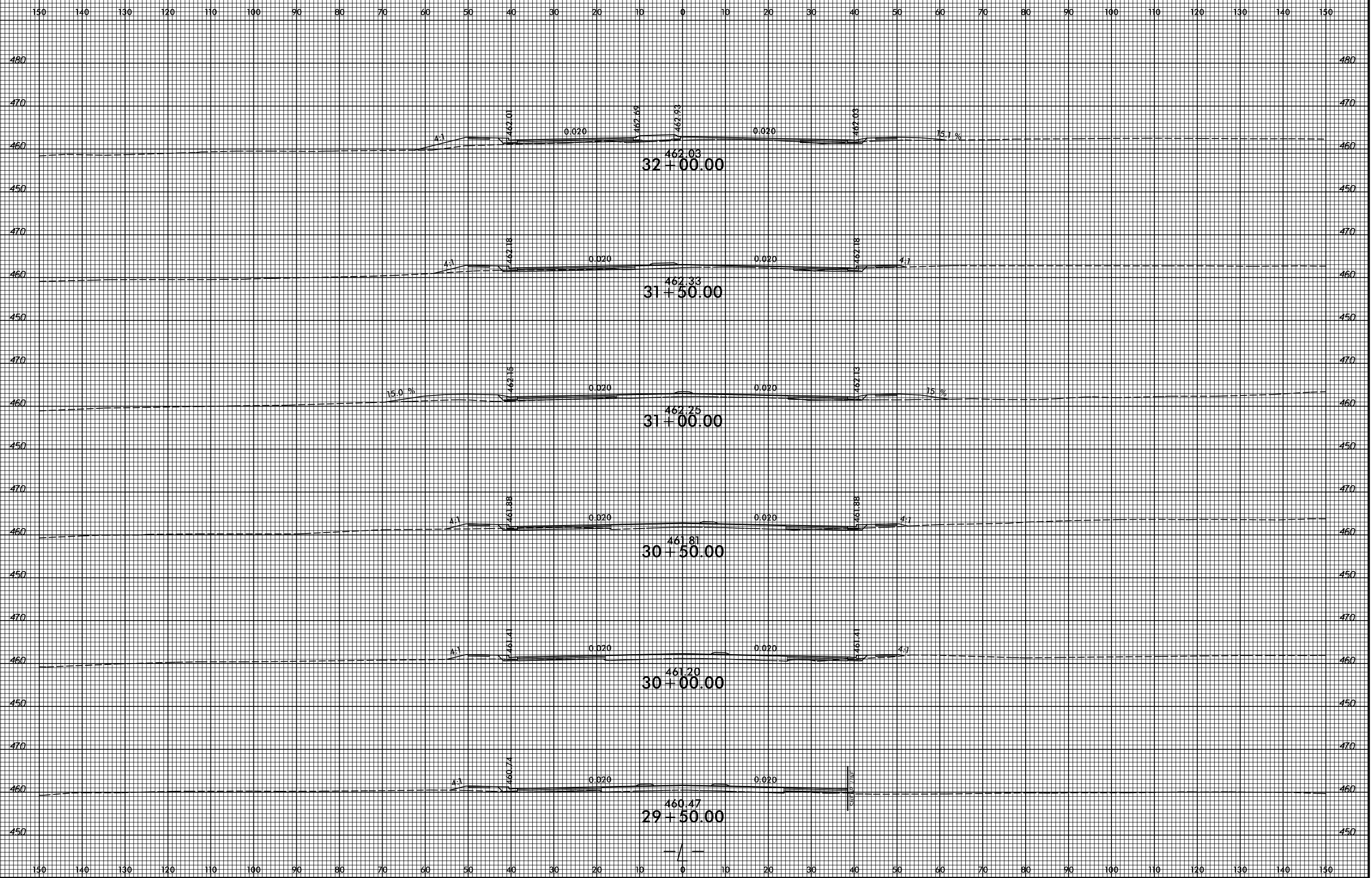

4/8/2022
C:\p\Projects\NC001\R-3830\Roadkey\CorridorModeling\XPL_r-3830_rdy_xpl.dgn
User:m\owery

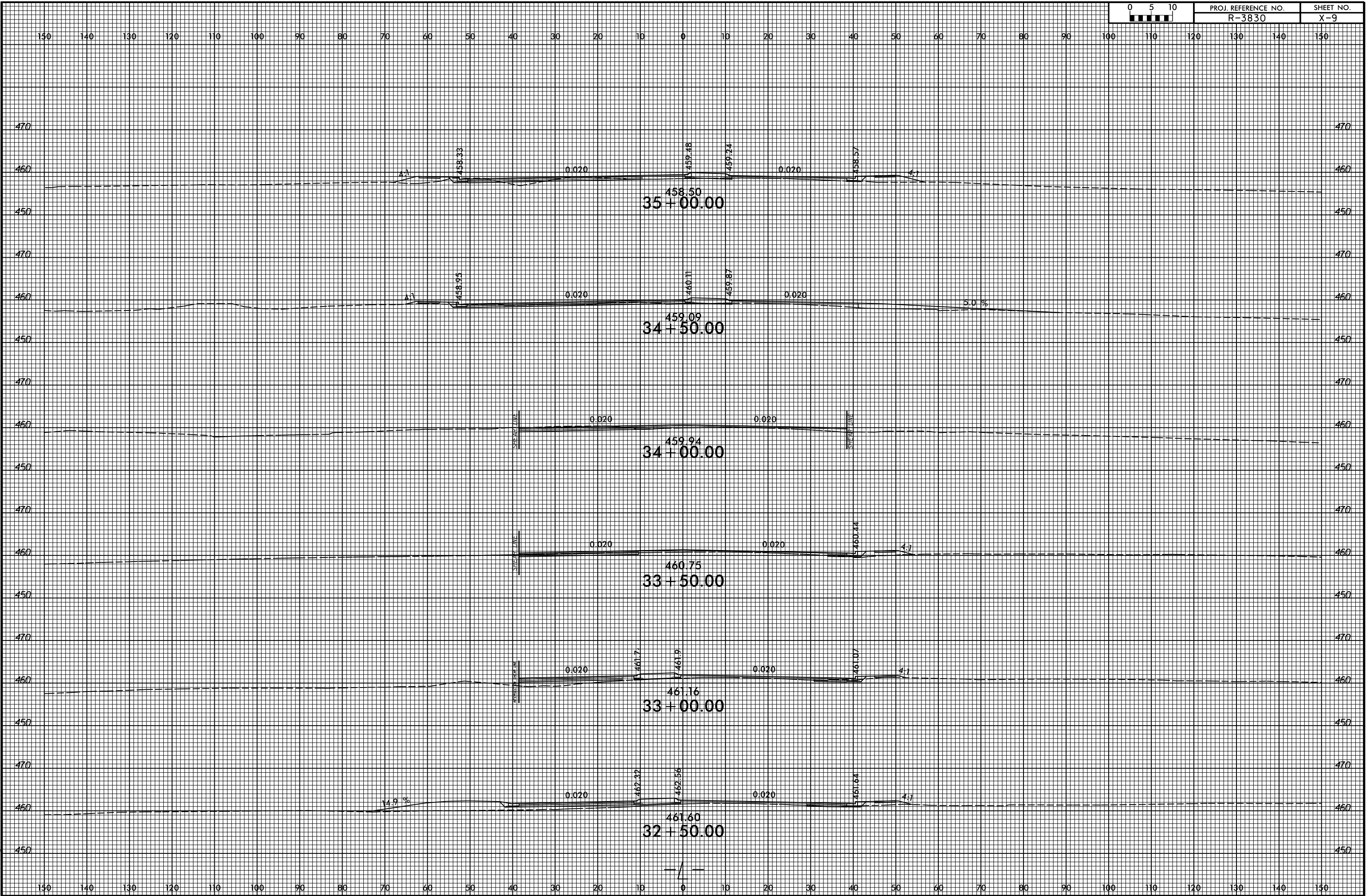

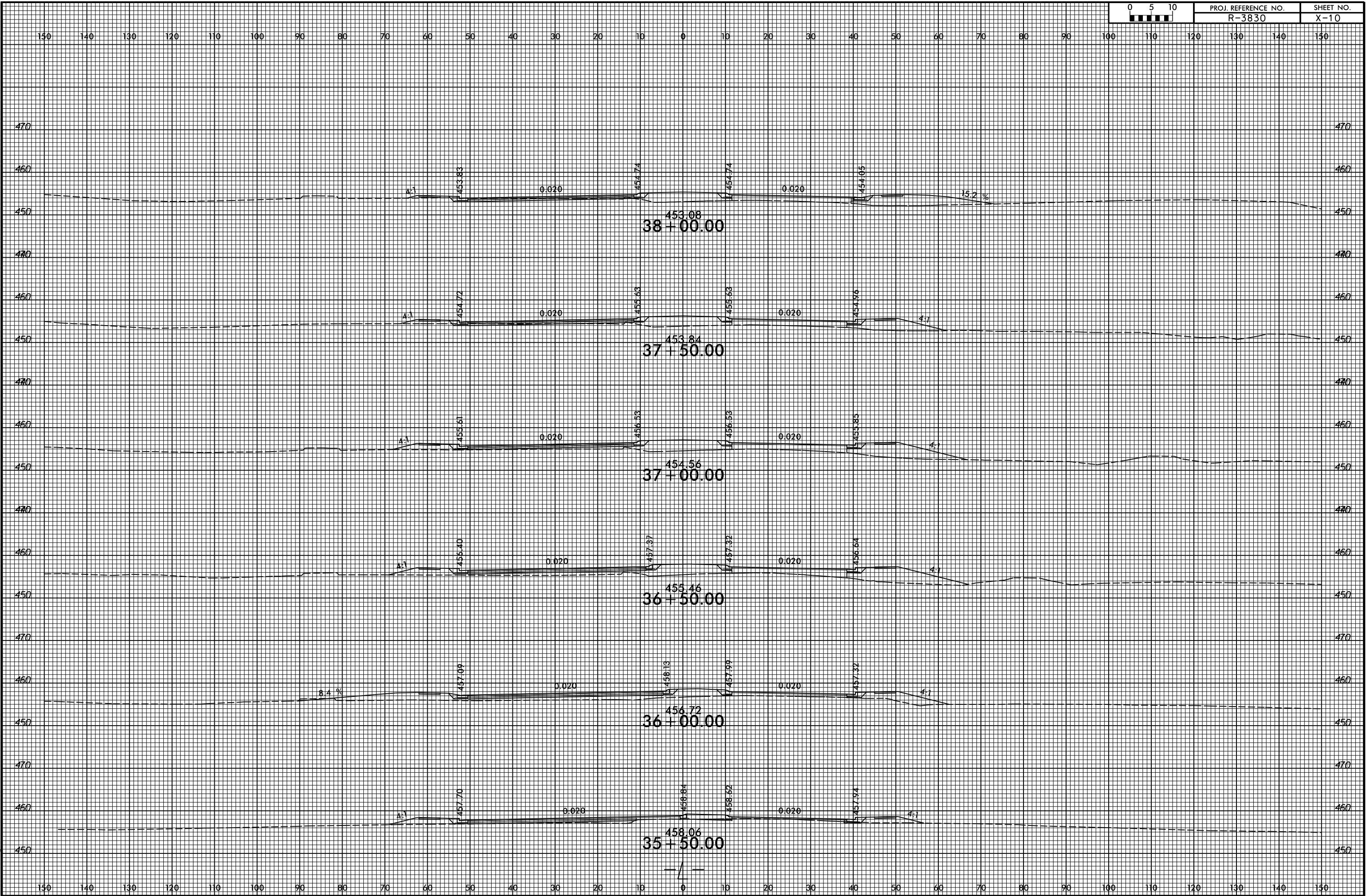

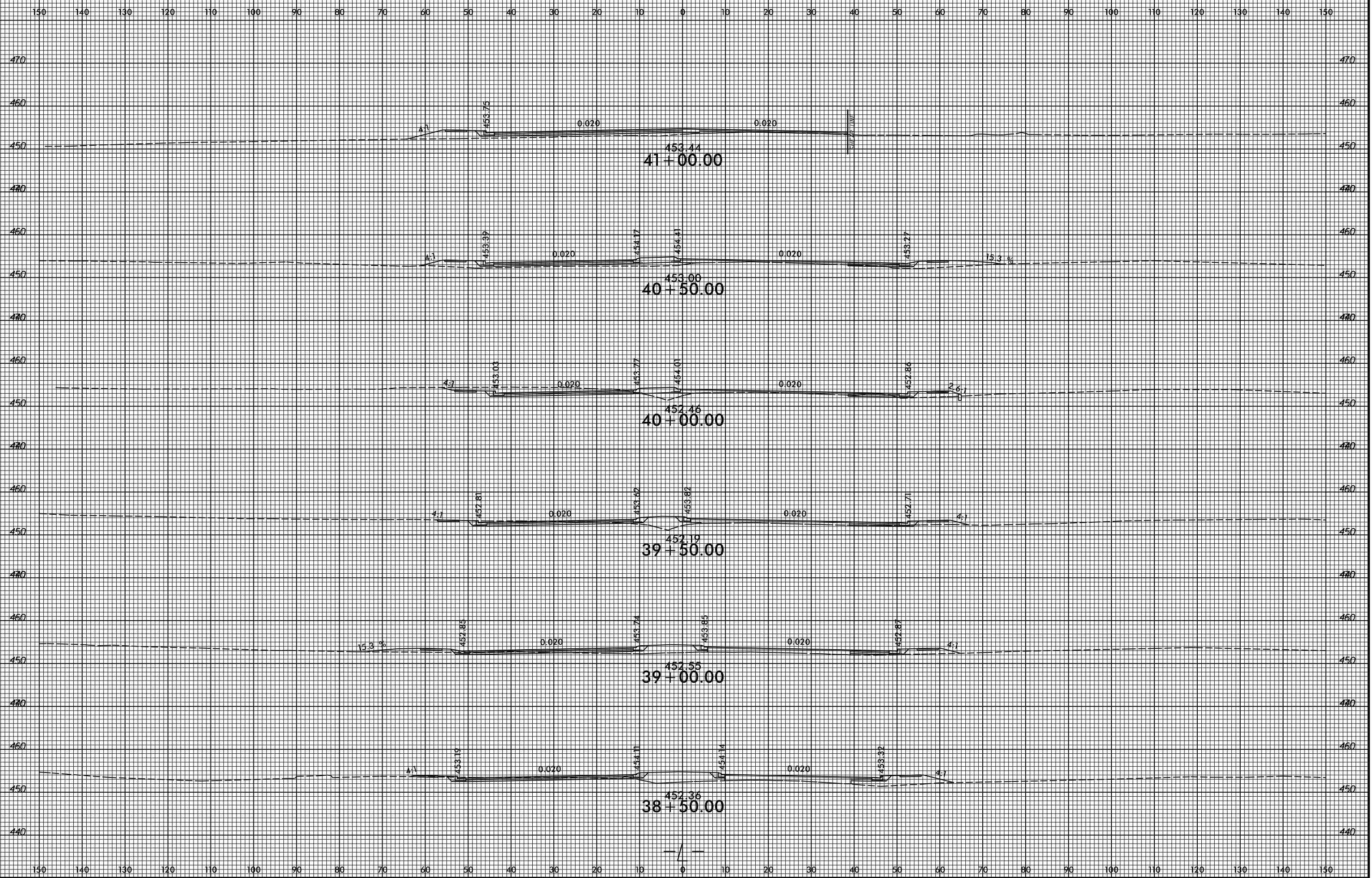

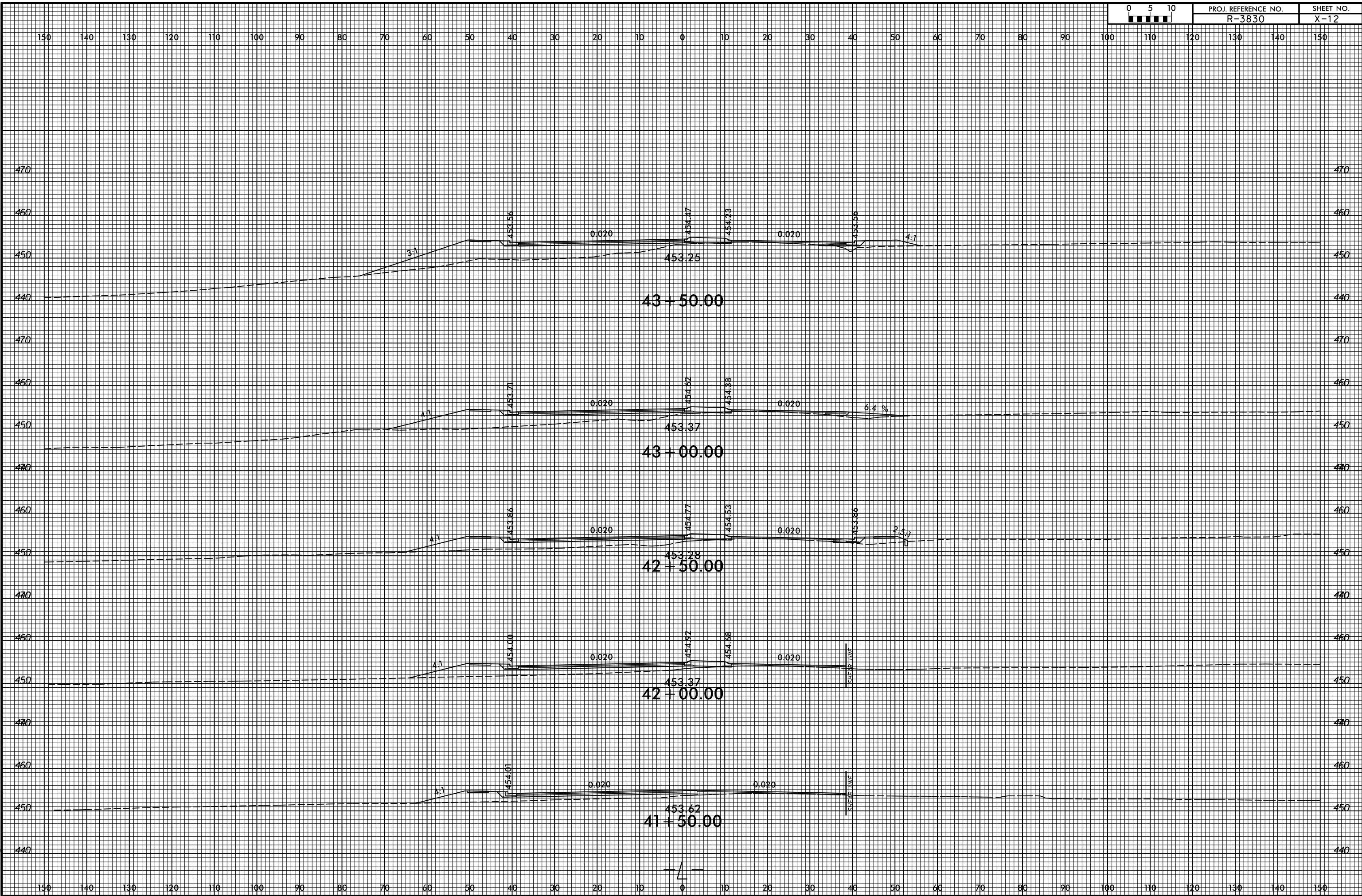

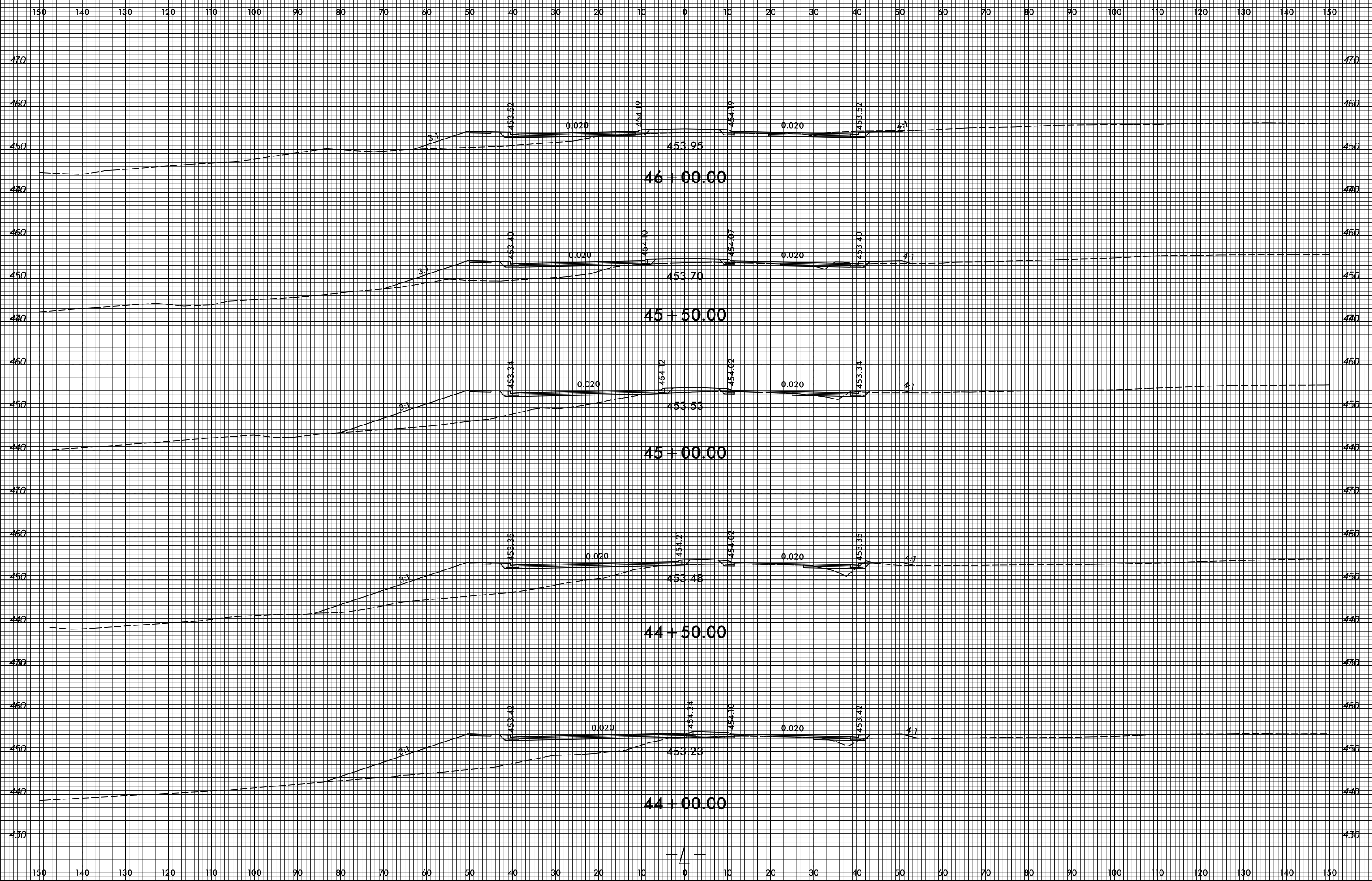

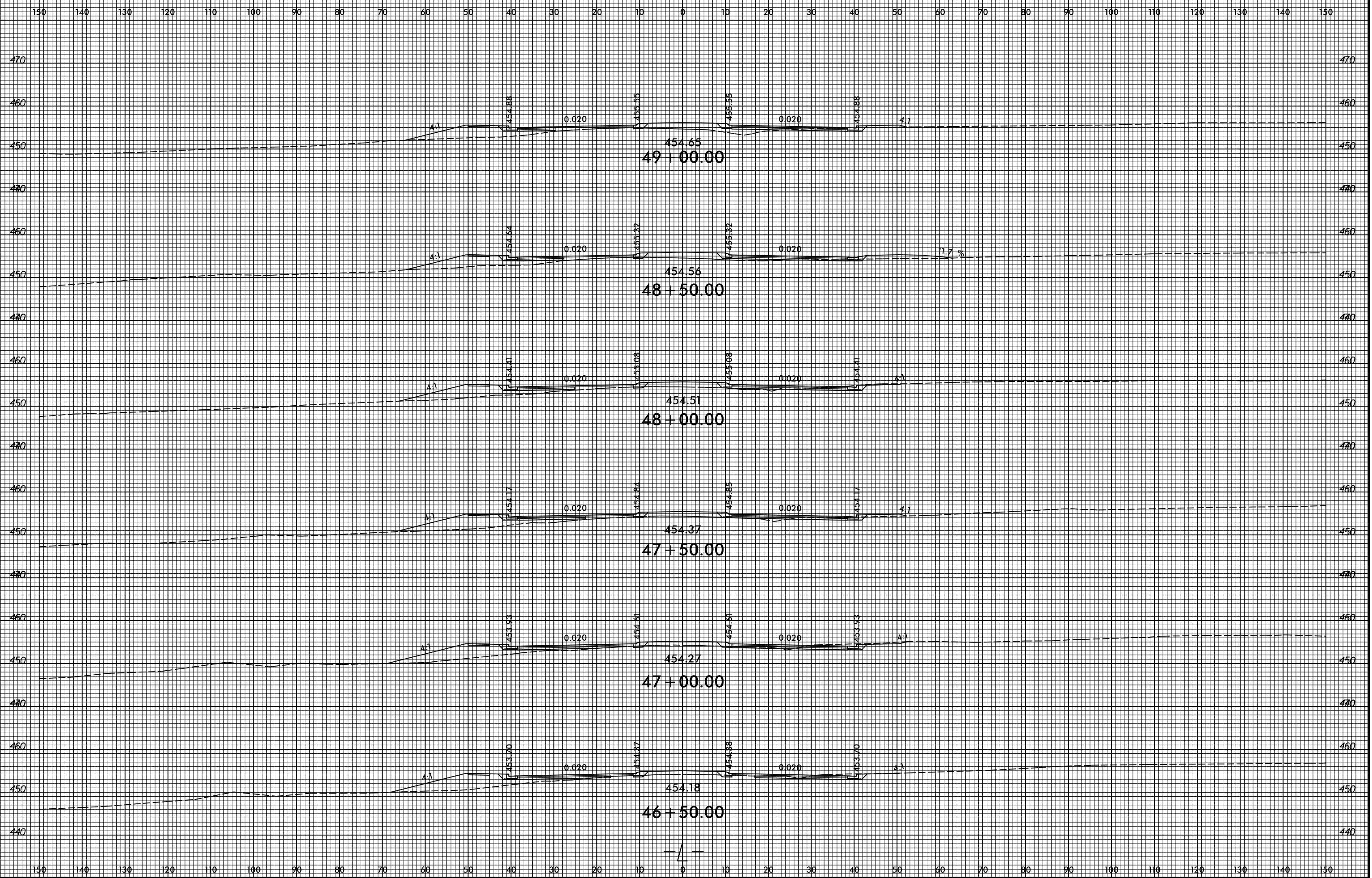

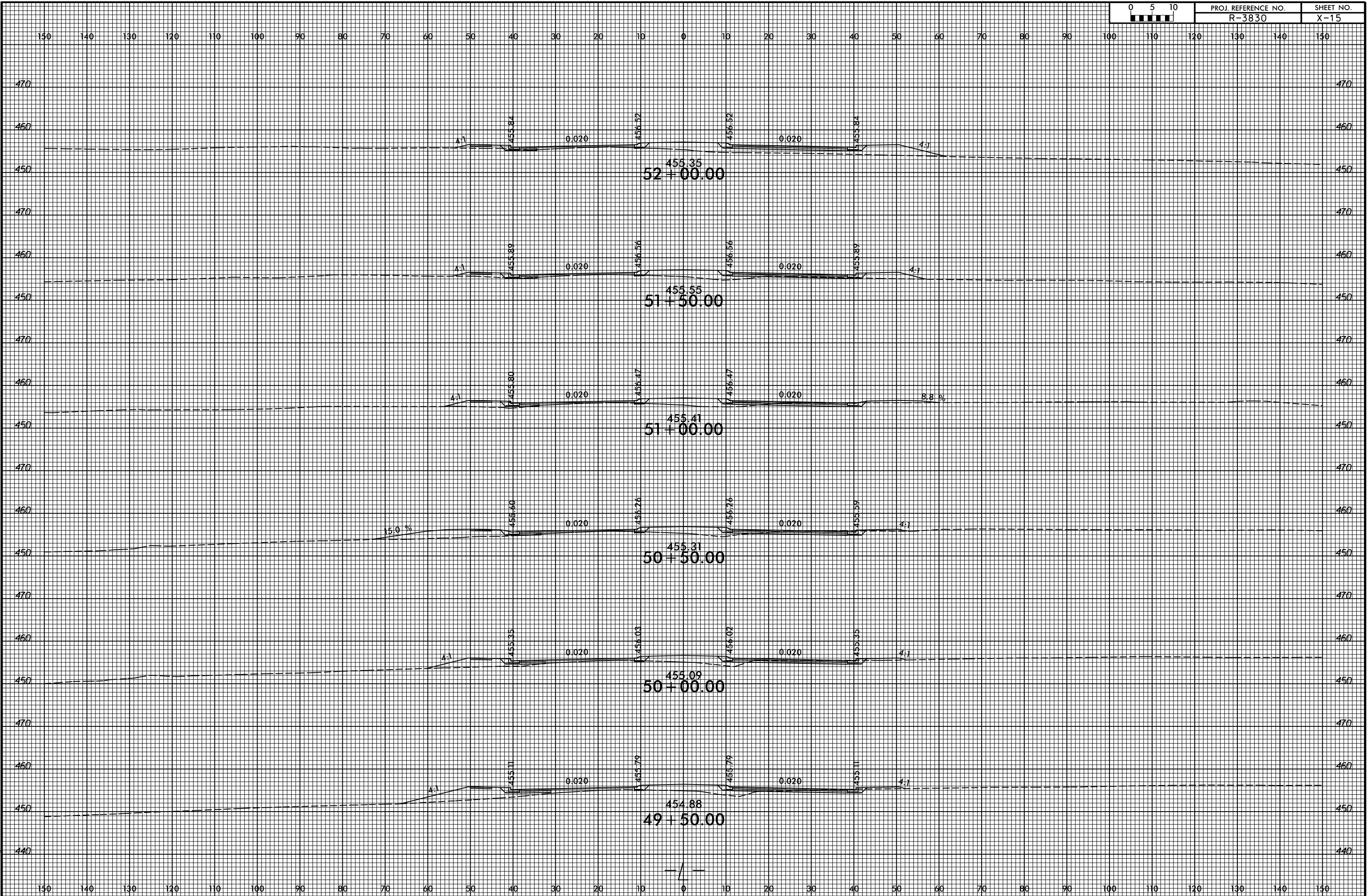

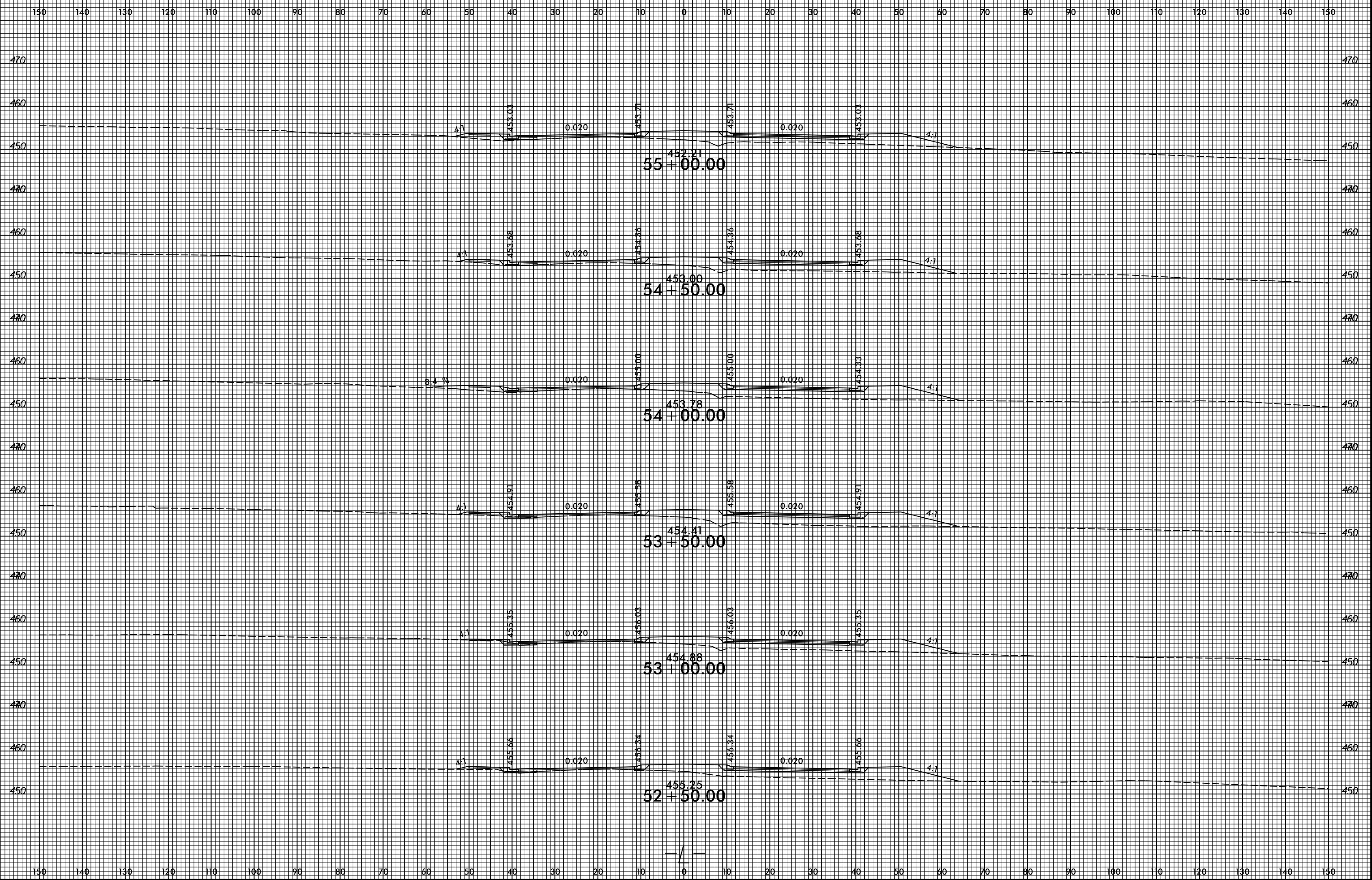

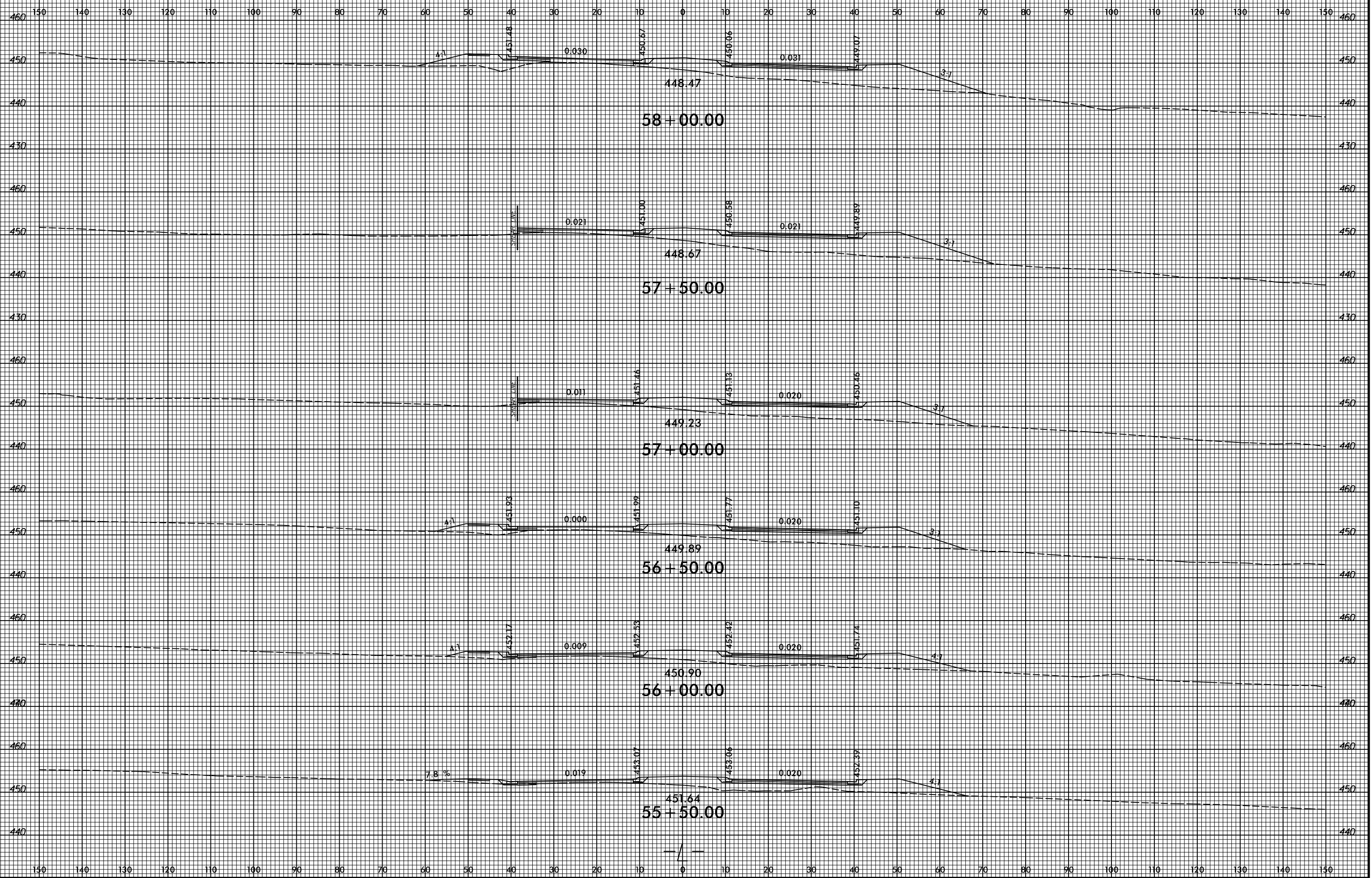

4/8/2022
 C:\p\Projects\NC001\R-3830\Roadkey\CorridorModeling\XPL_Vr-3830_rdy_xpl.dgn
 User:m\owery

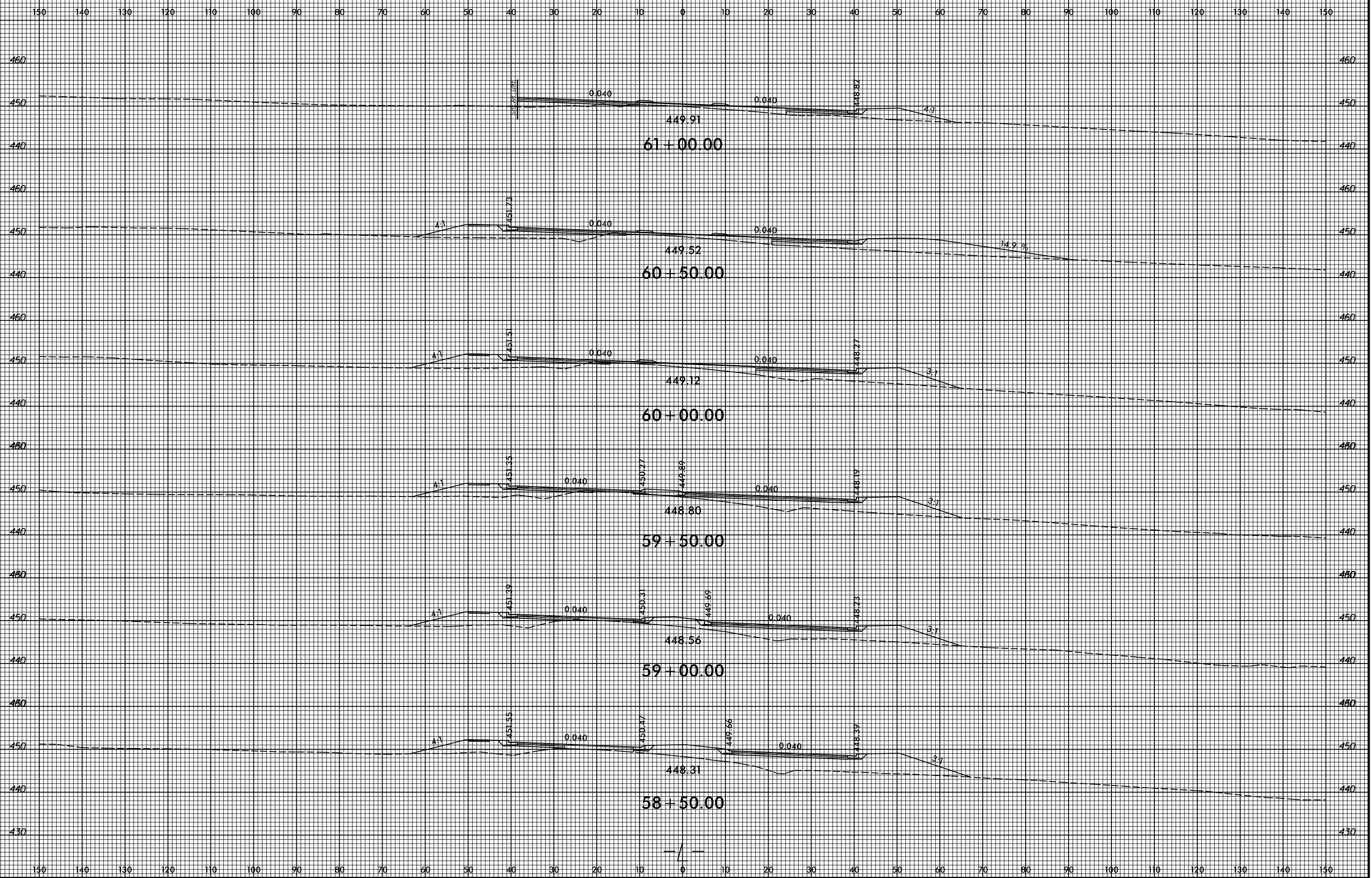

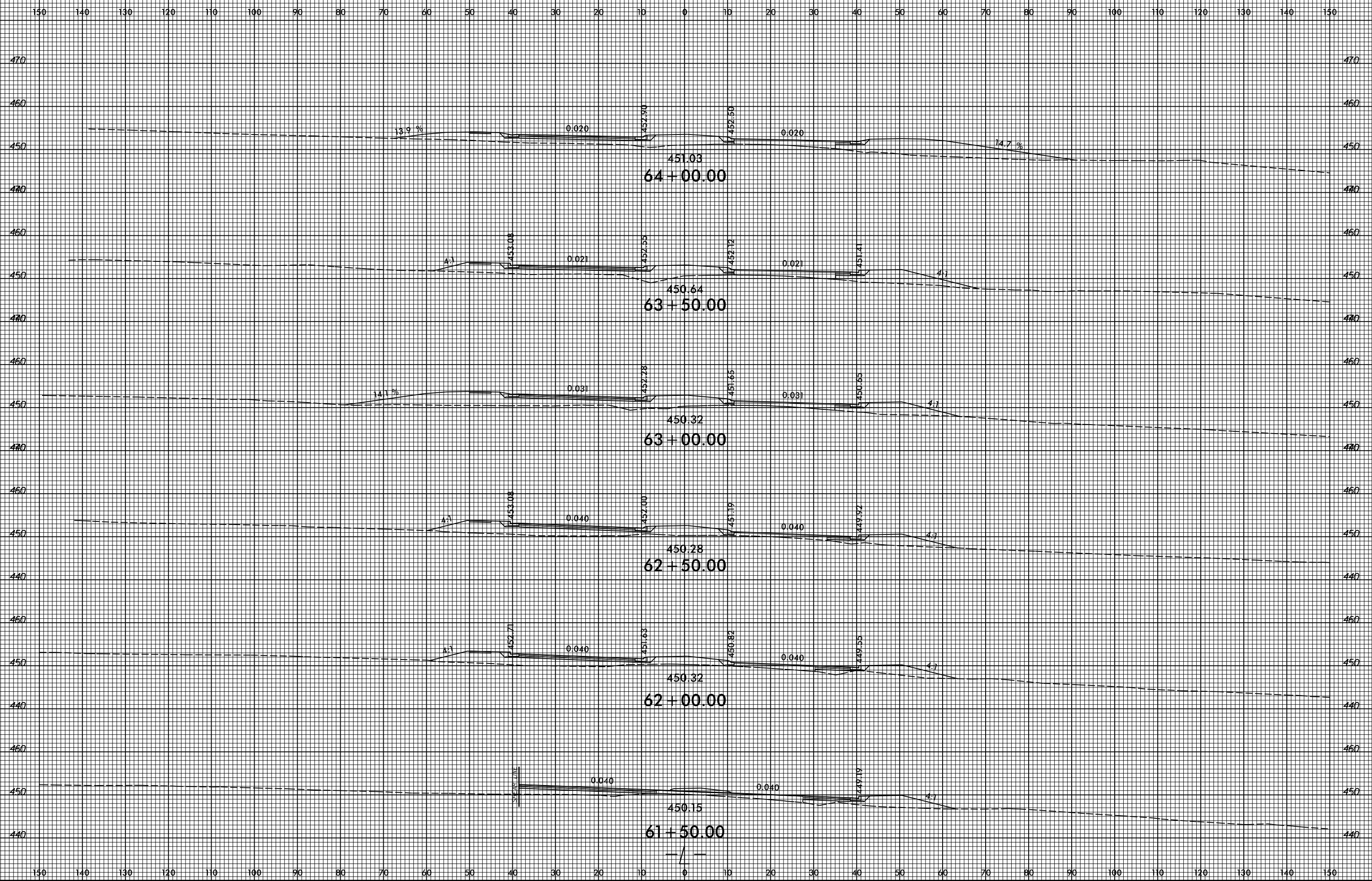

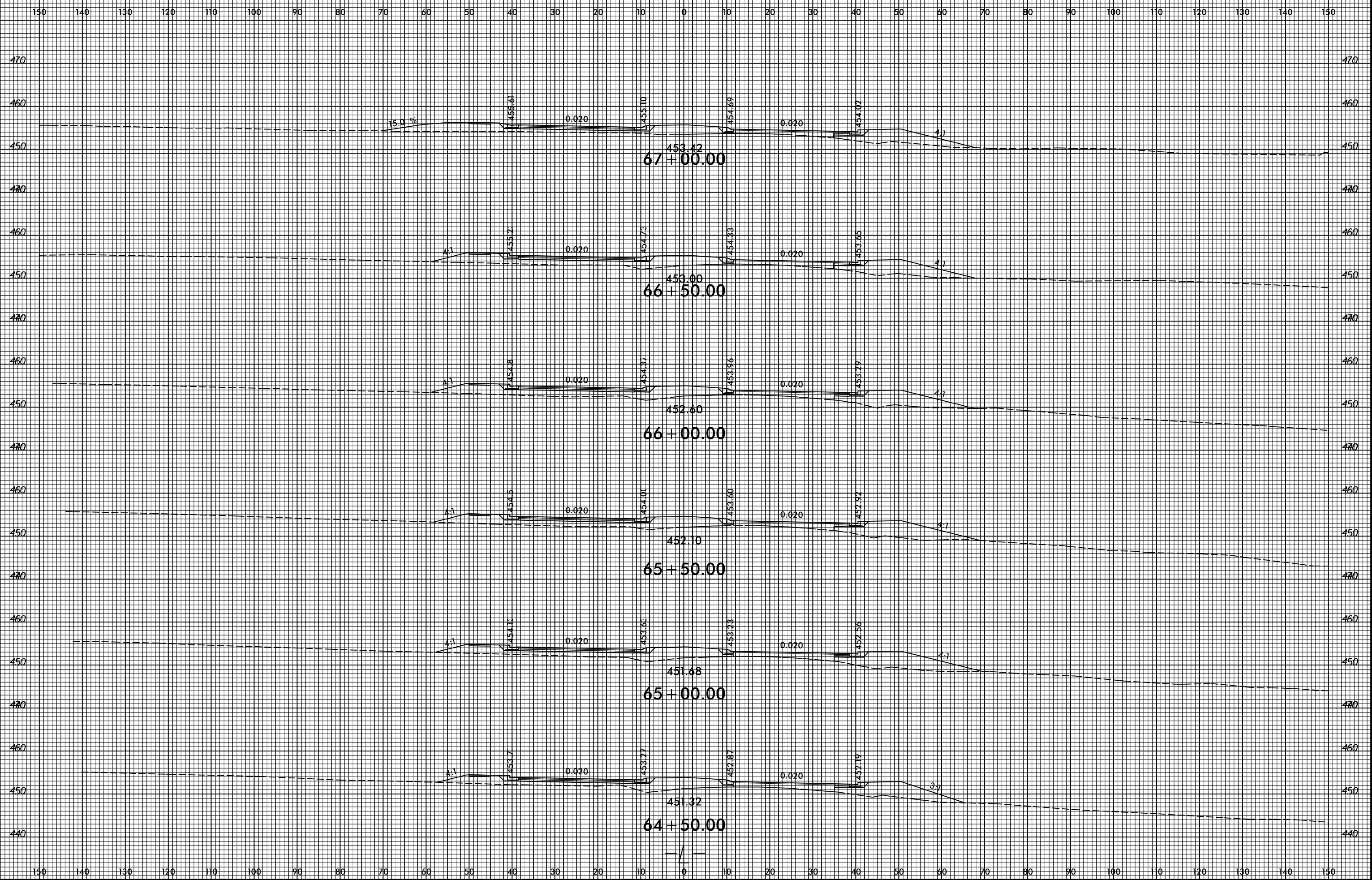

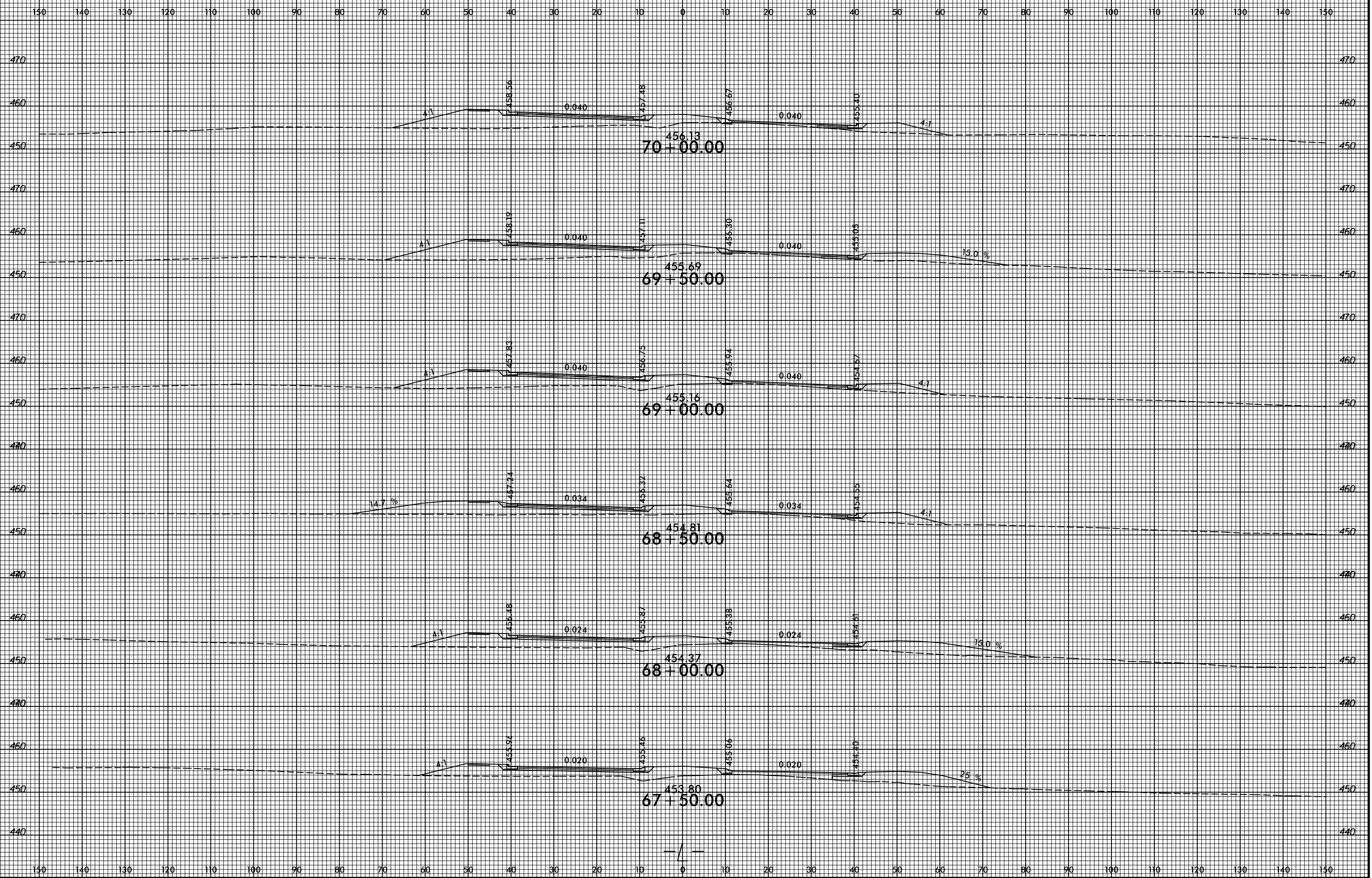

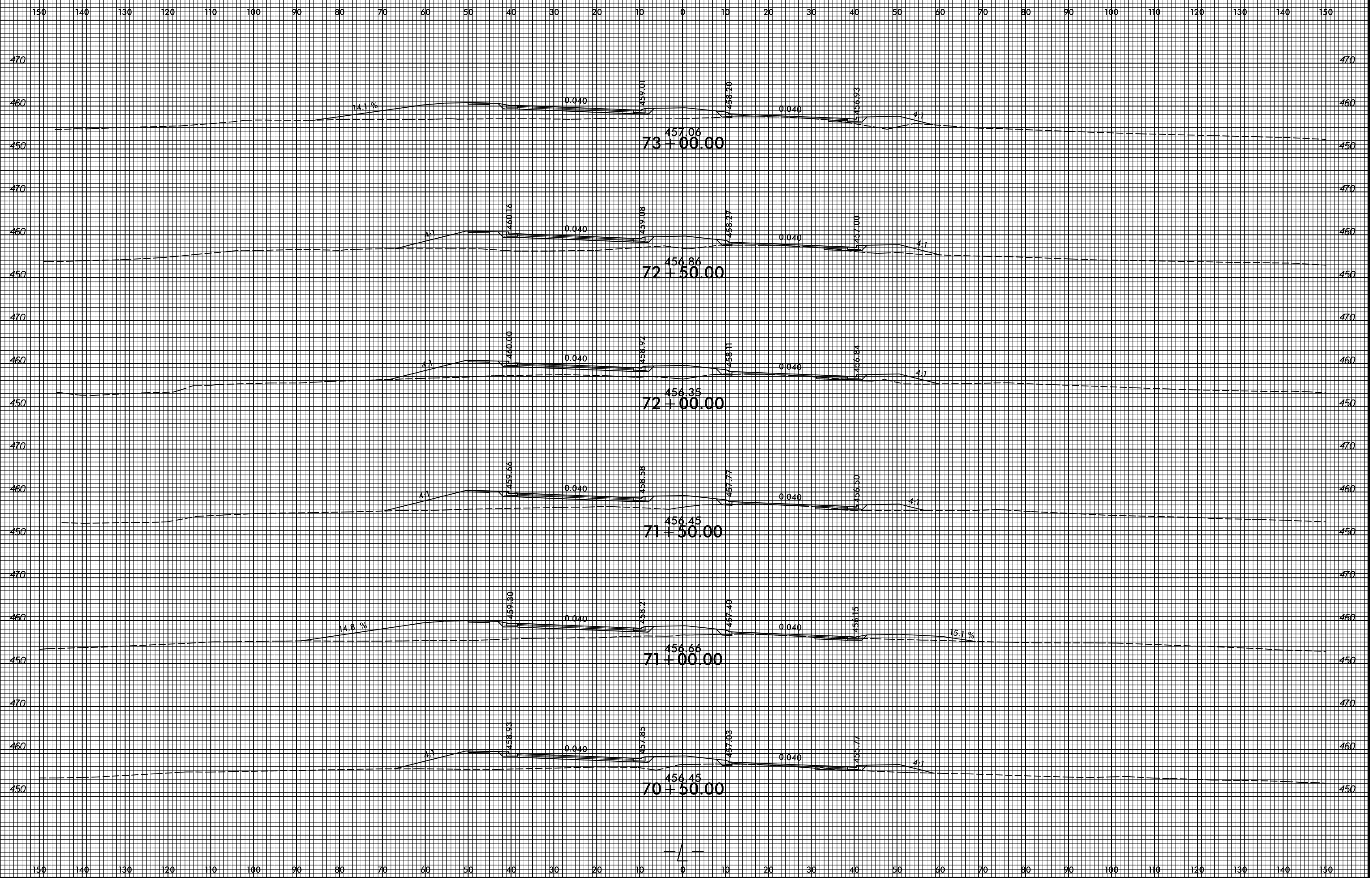

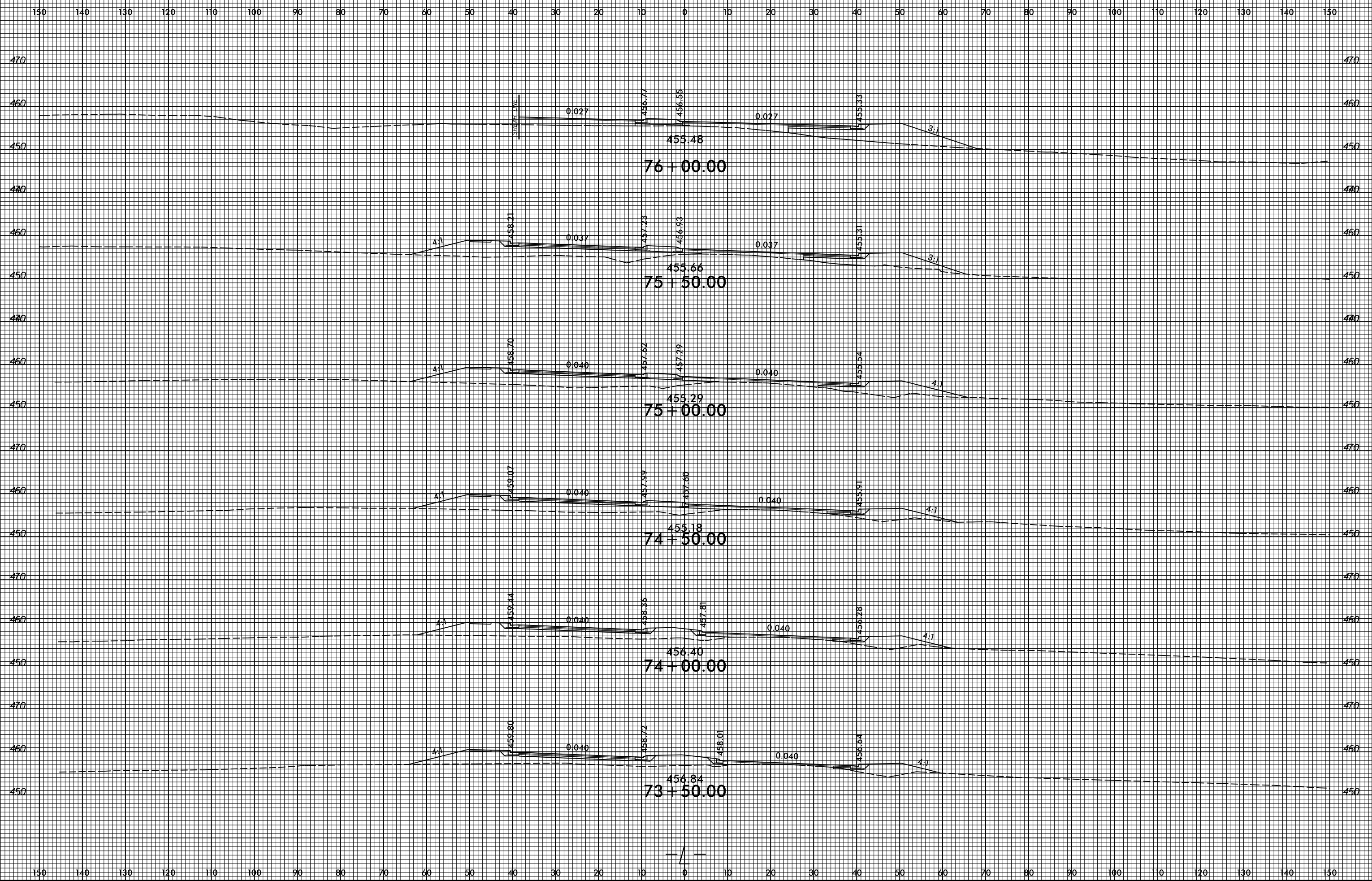

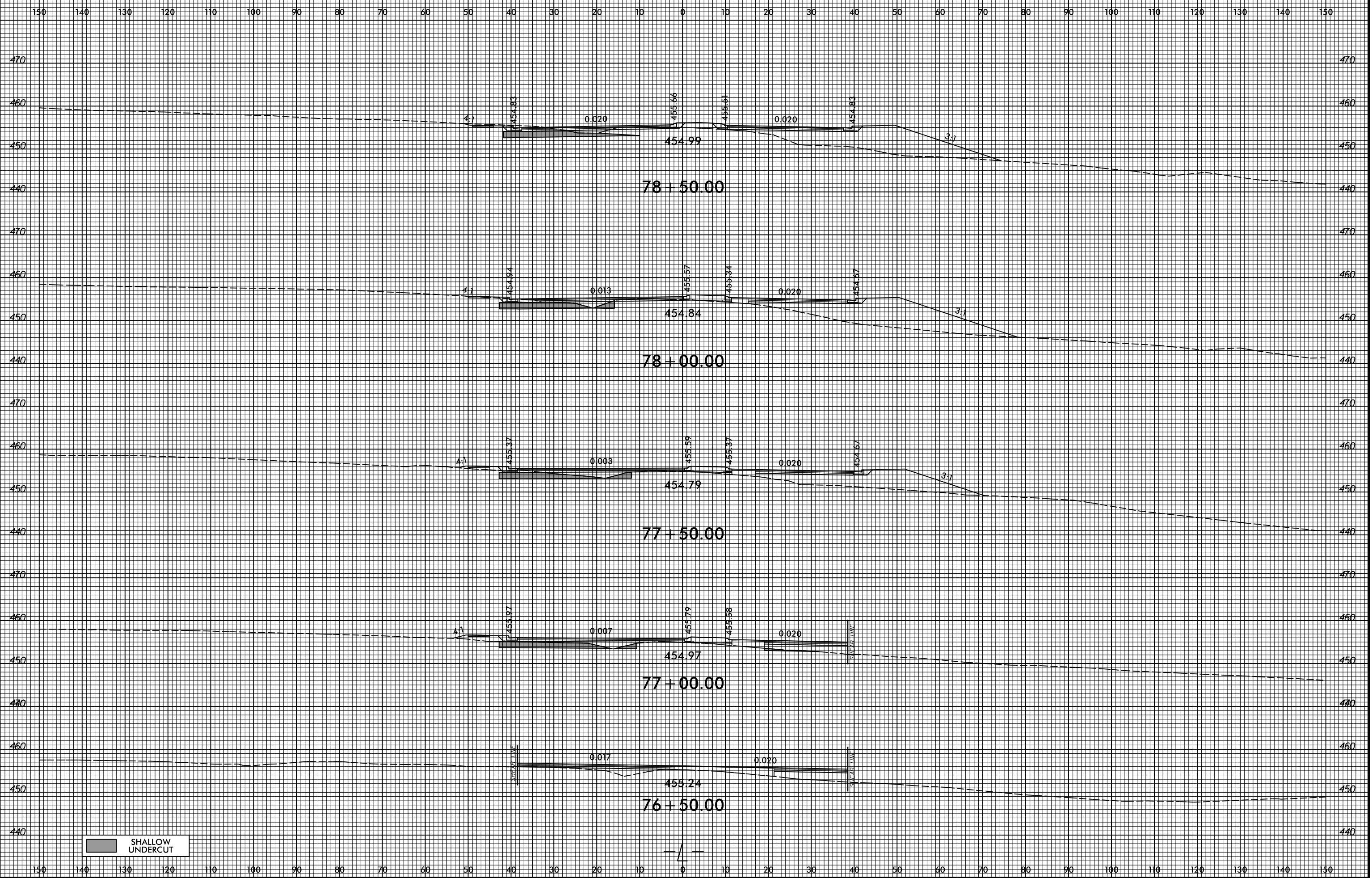

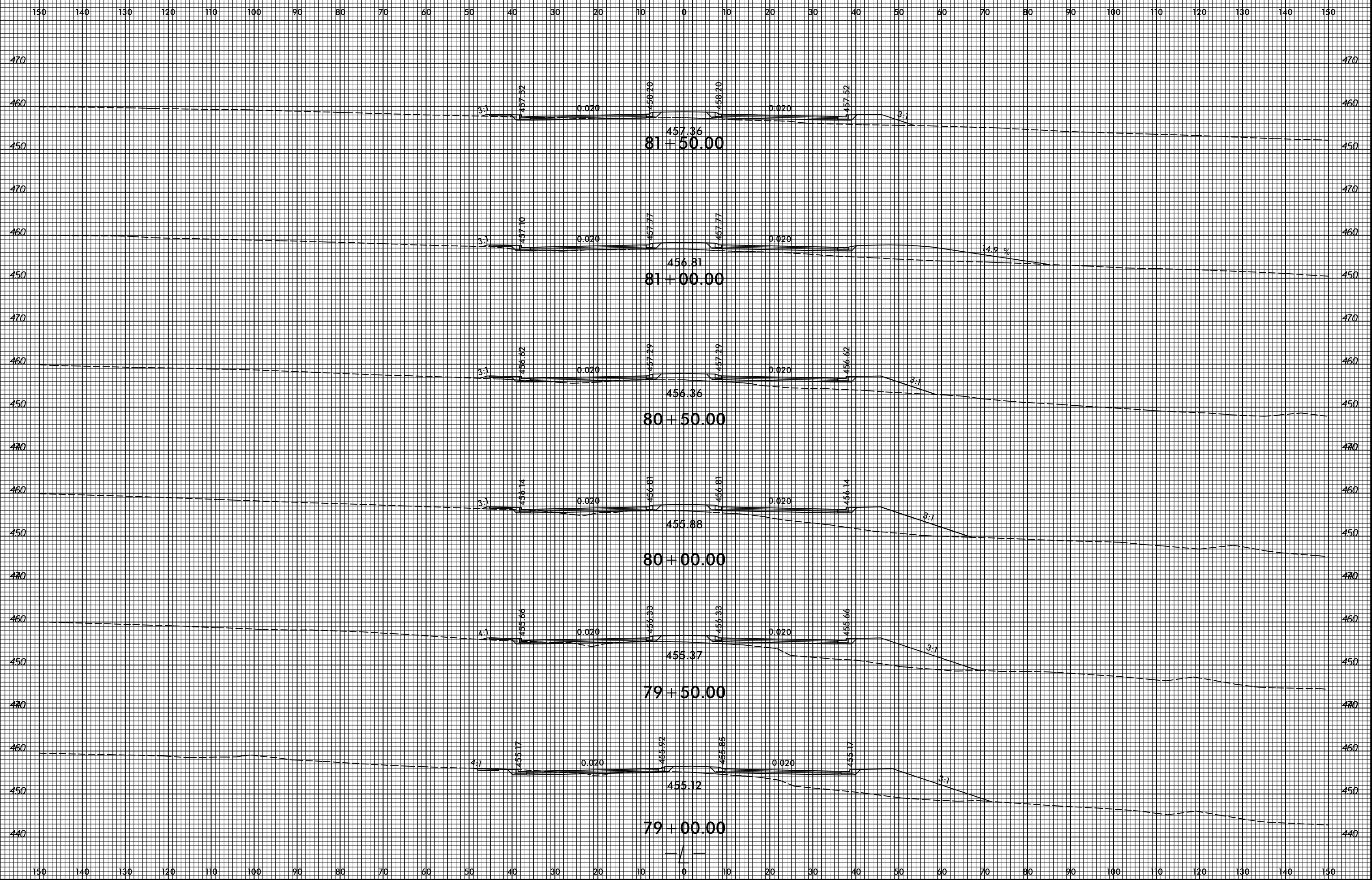

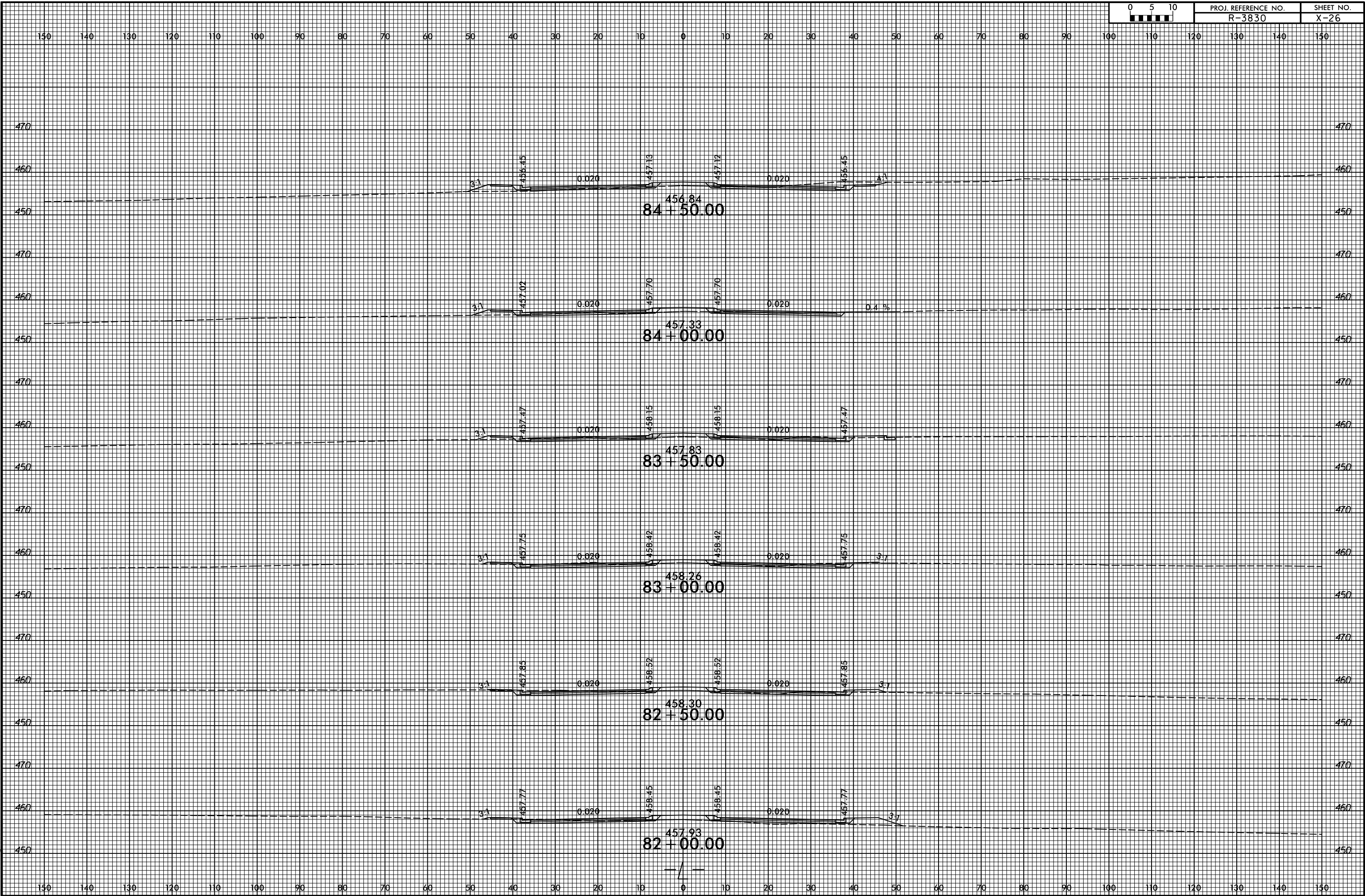

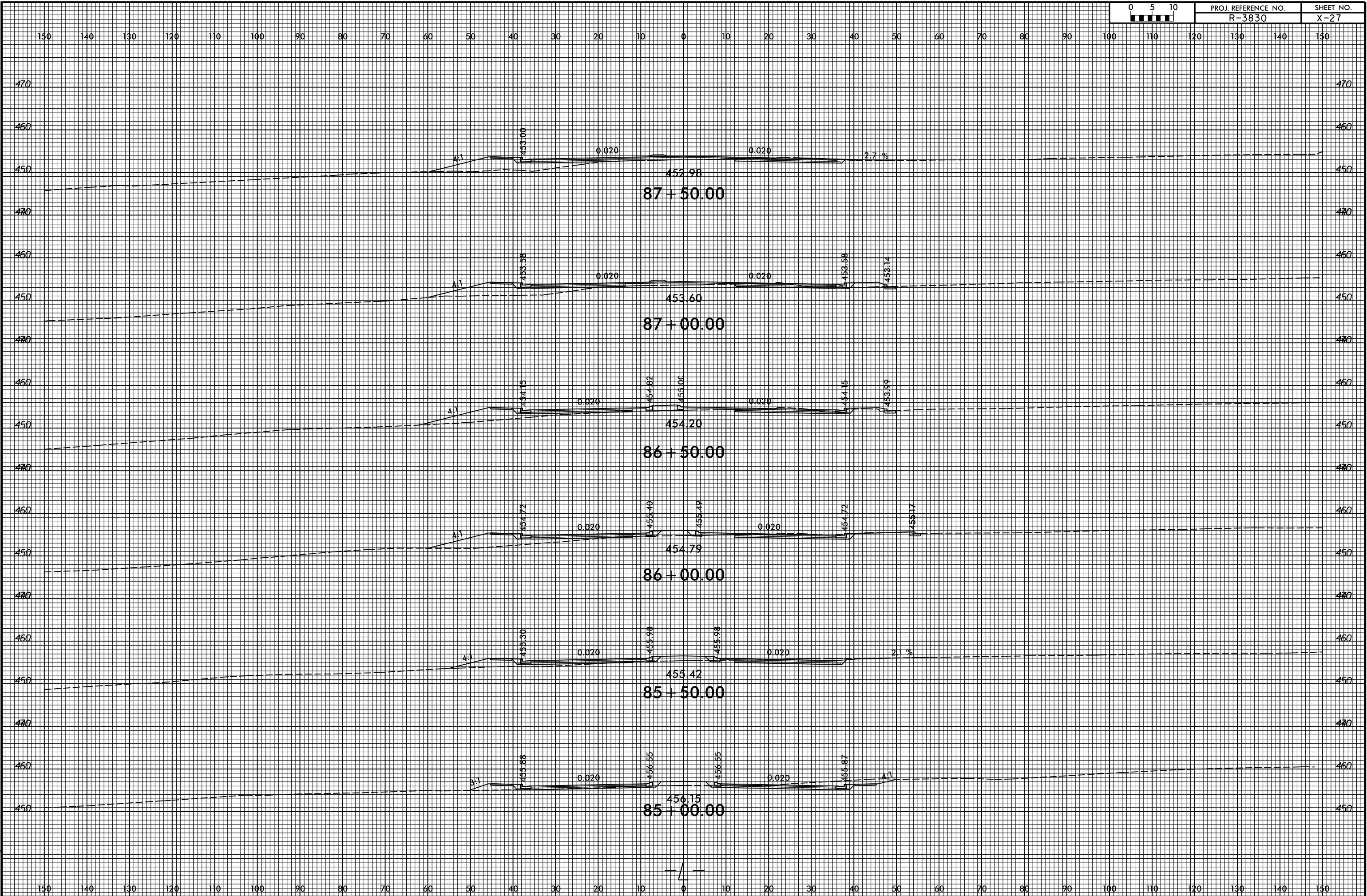

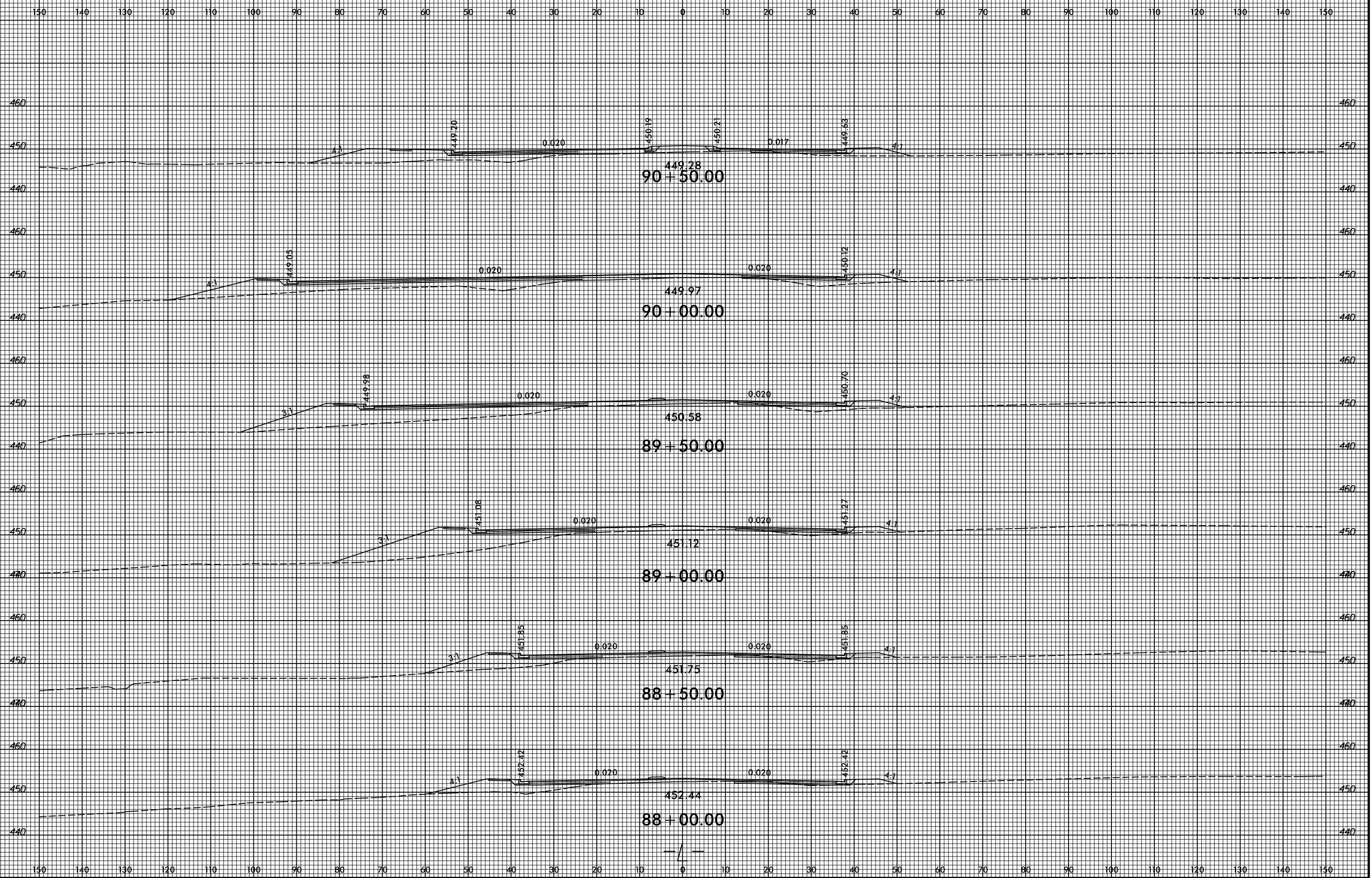

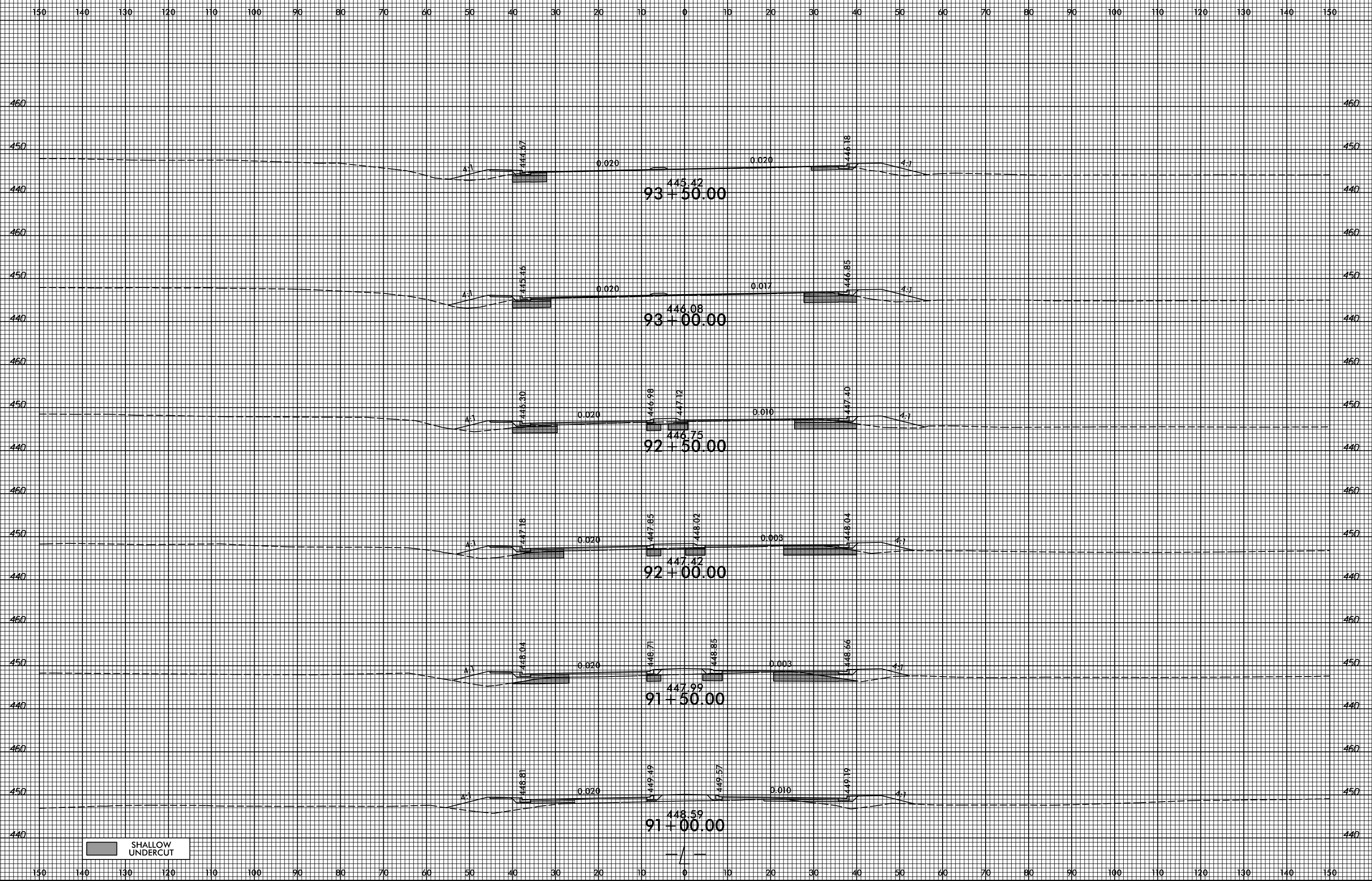

SHALLOW UNDERCUT

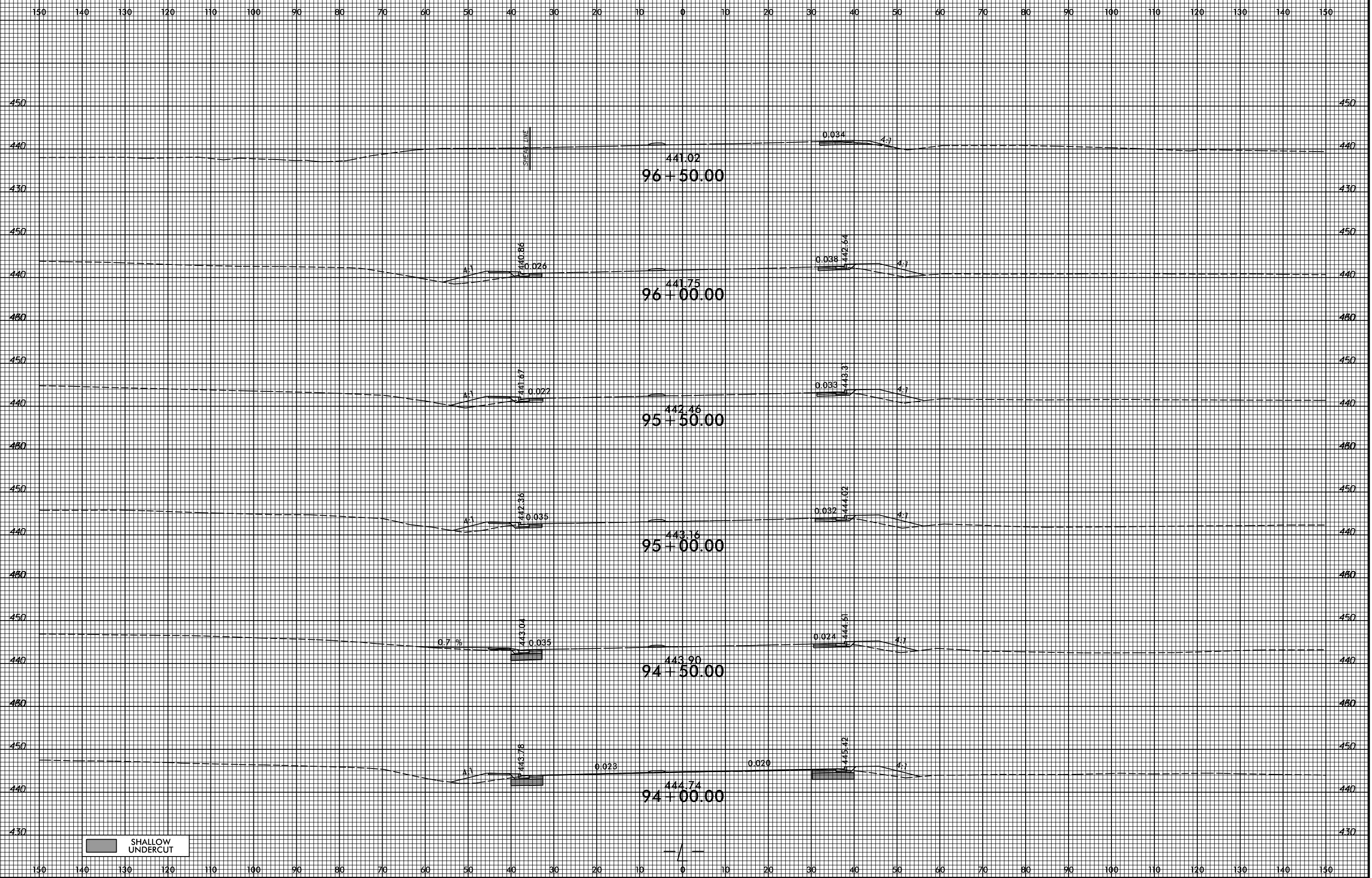

8/23/99

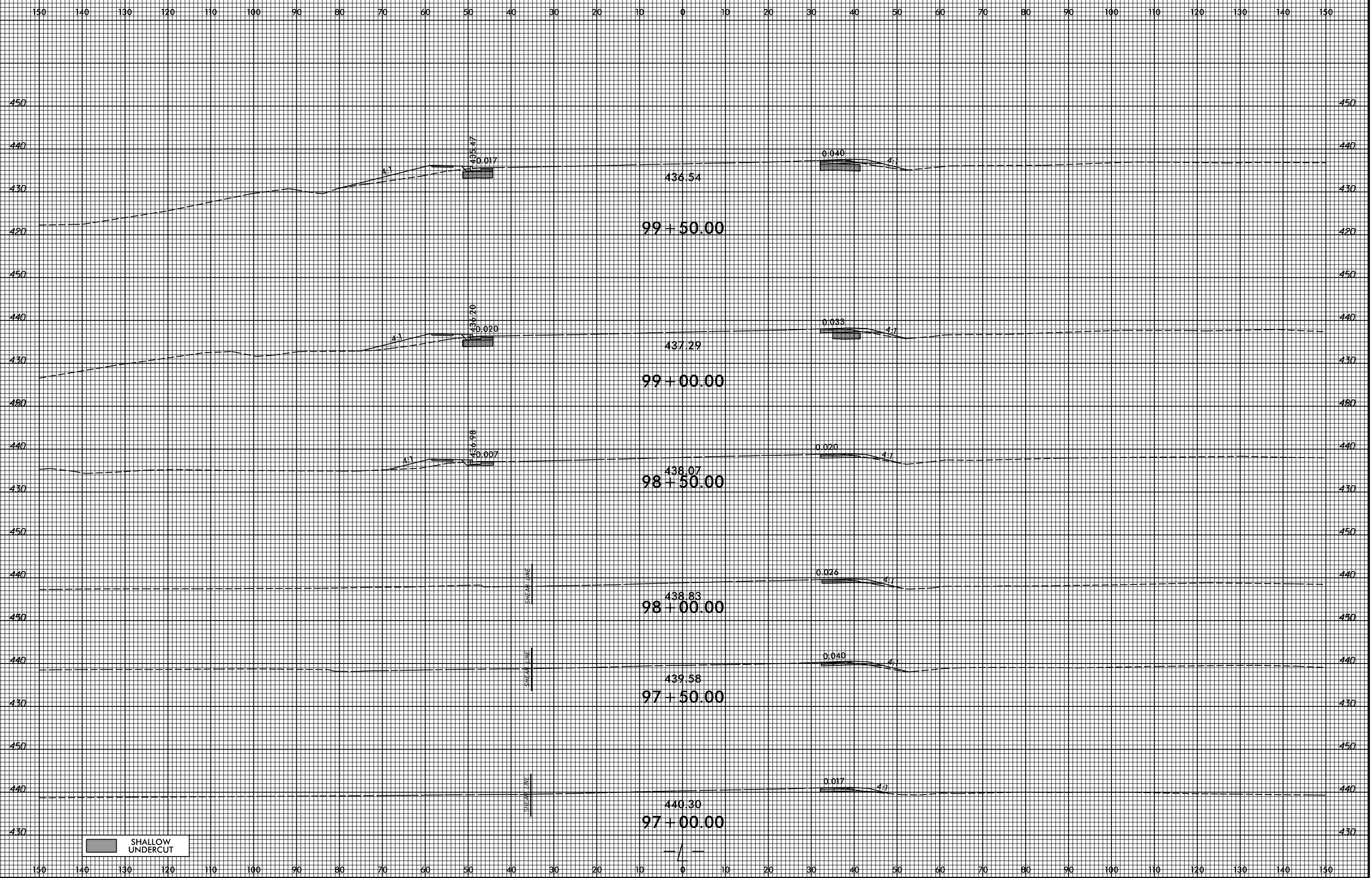

SHALLOW UNDERCUT

4/8/2022
 C:\p\Projects\NC001\R-3830\Roadkey\CorridorModeling\XPL\3830_rdy_xpl_1.dgn
 User:mCovey

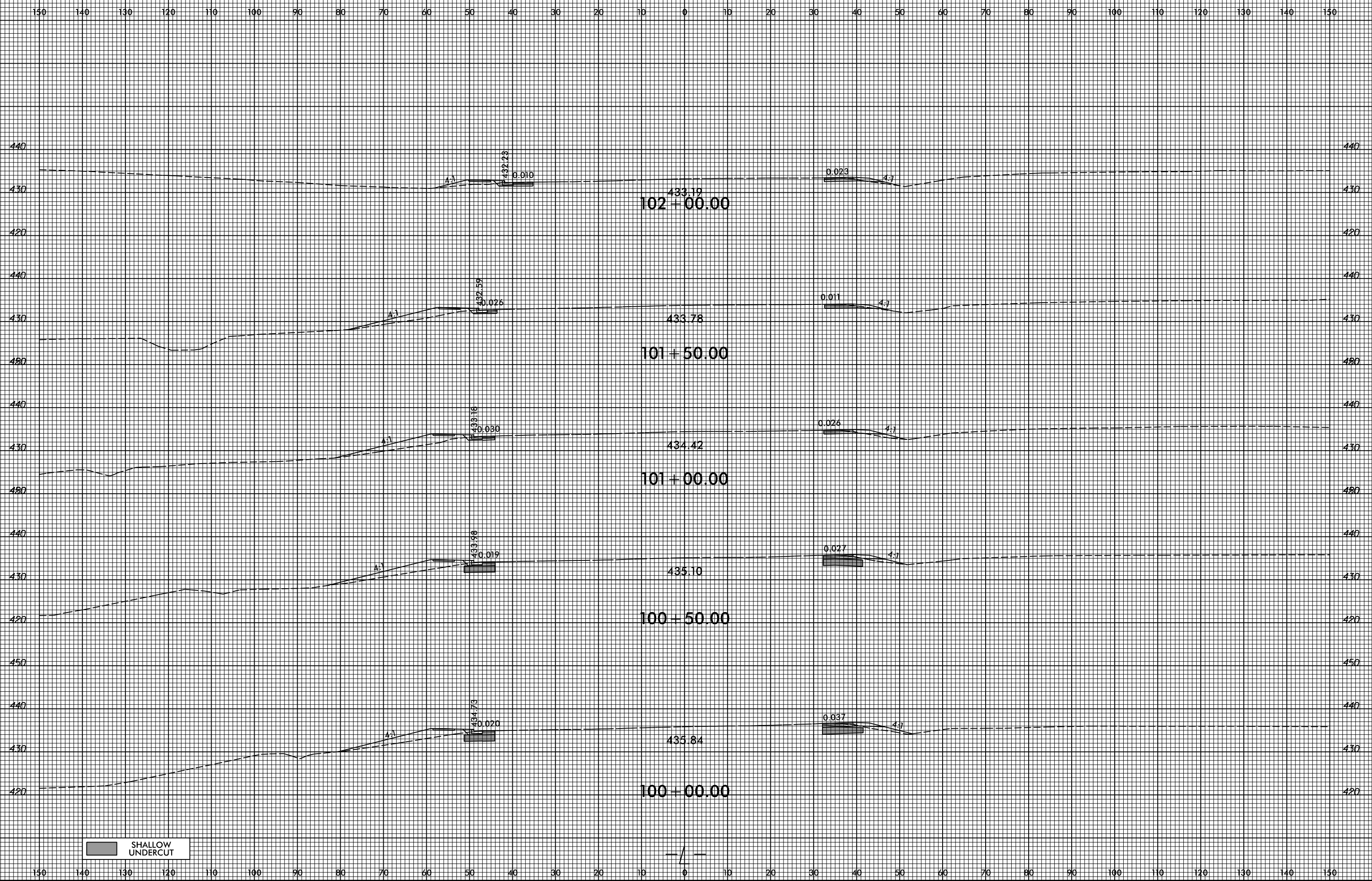

SHALLOW UNDERCUT

-- / --

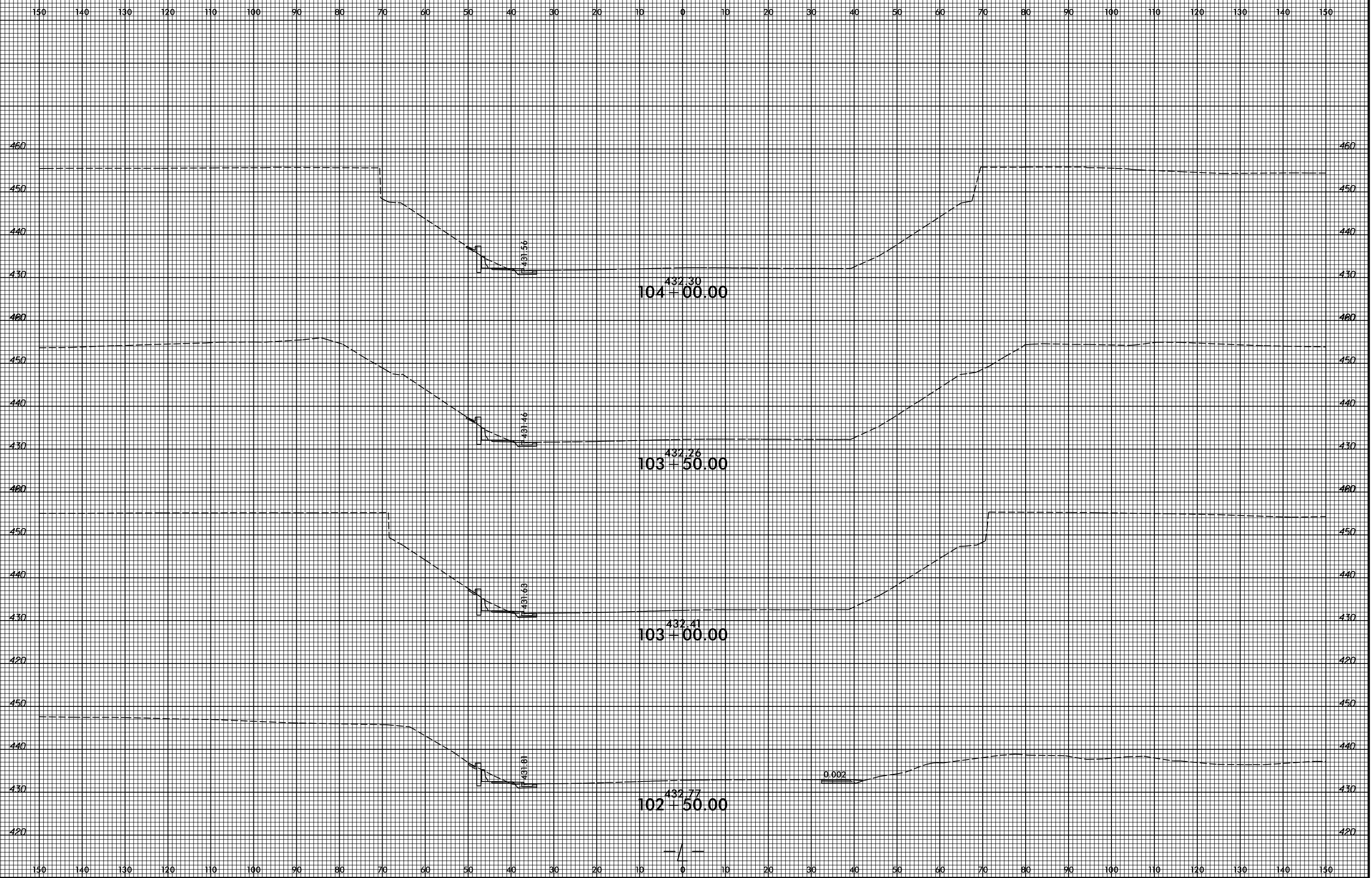

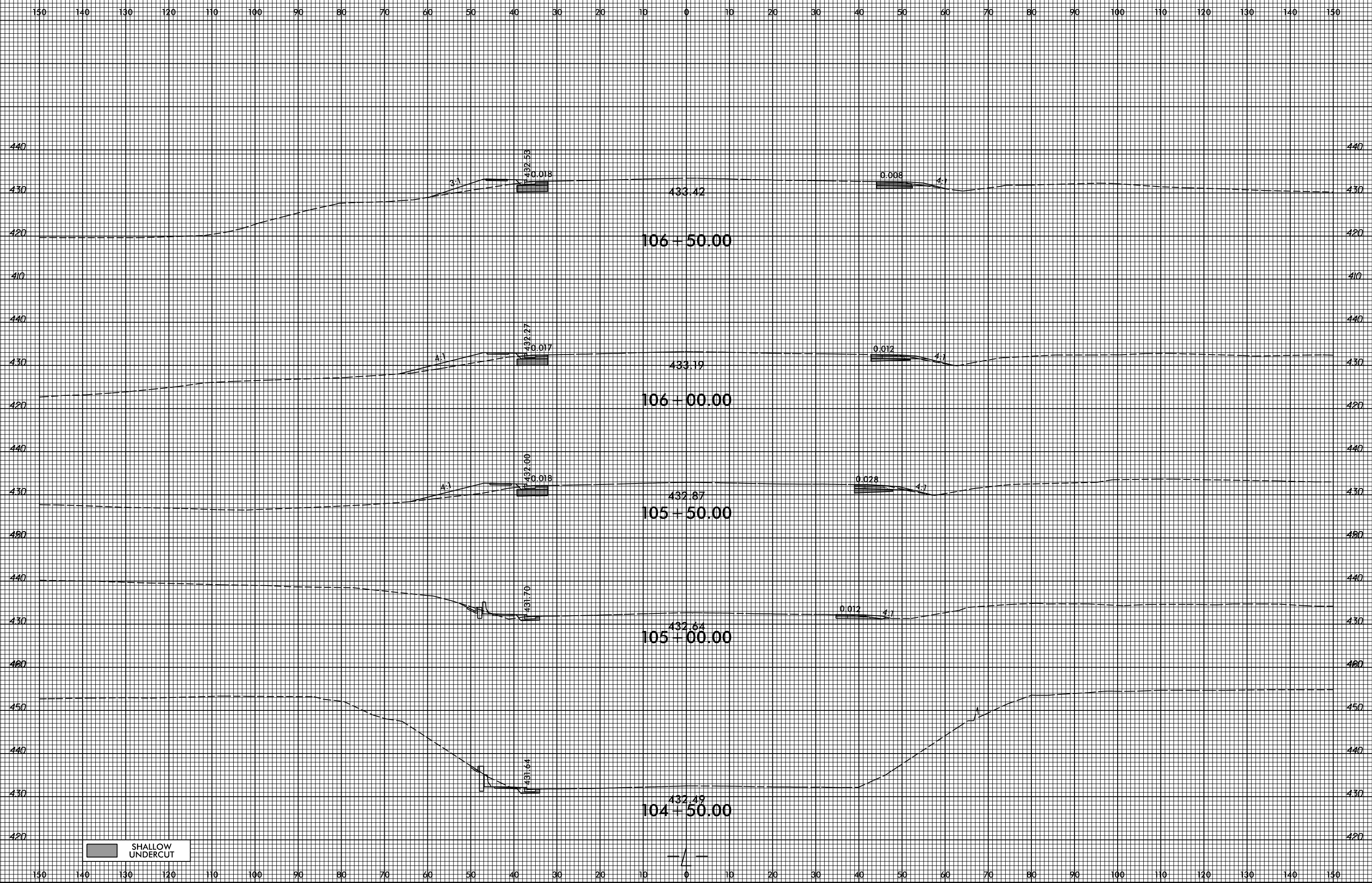

SHALLOW UNDERCUT

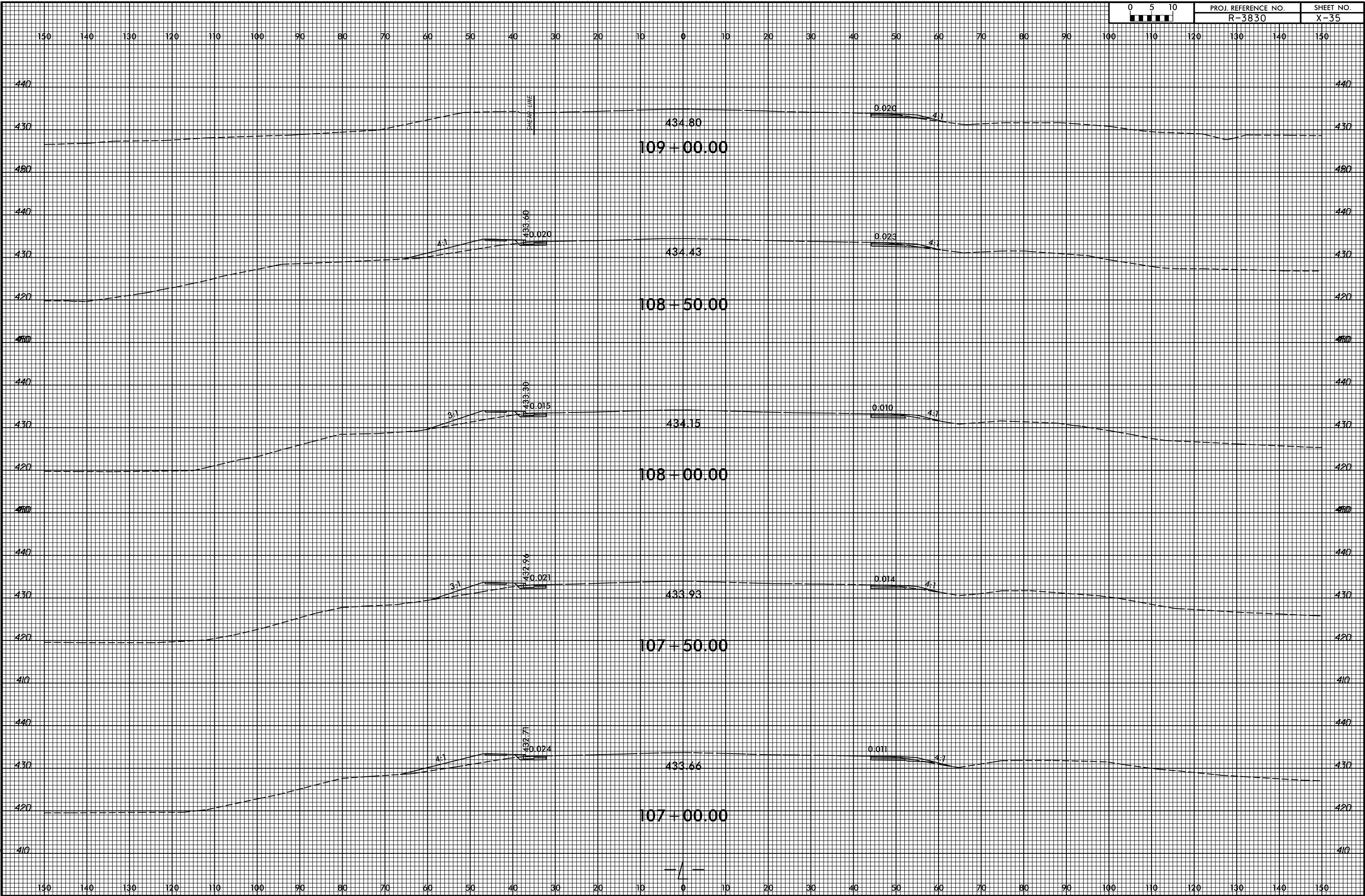

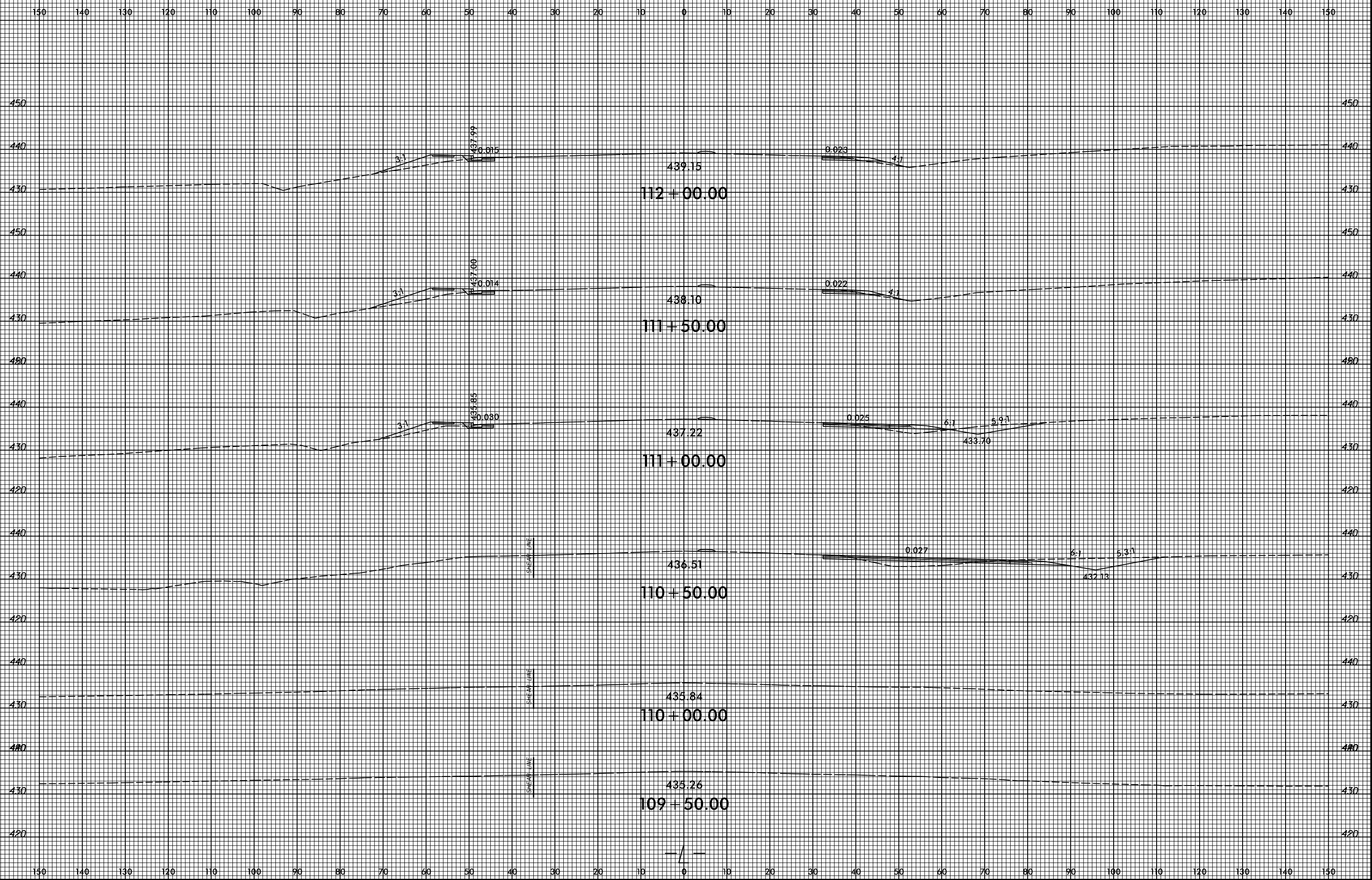

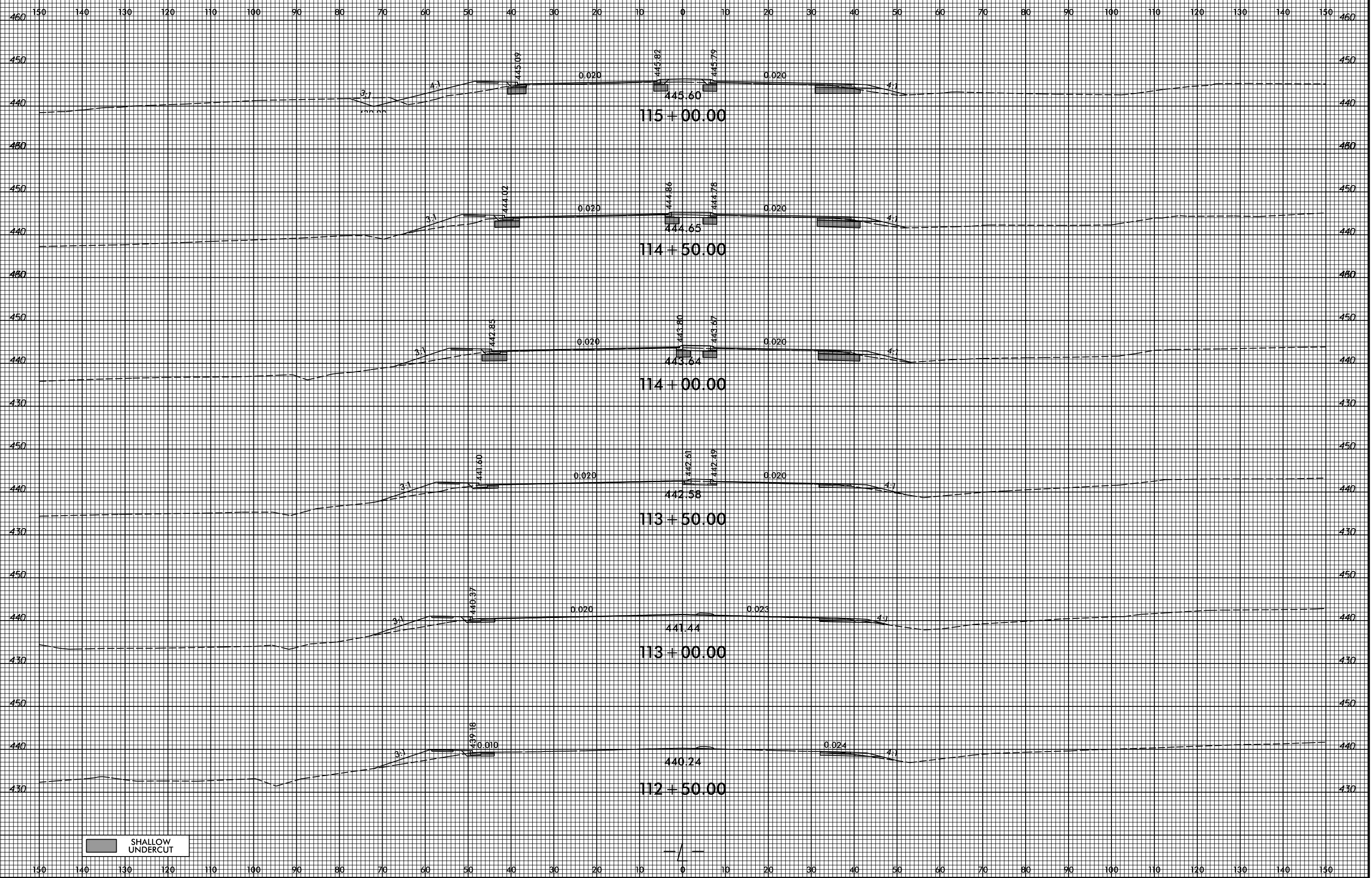

SHALLOW UNDERCUT

-- / --

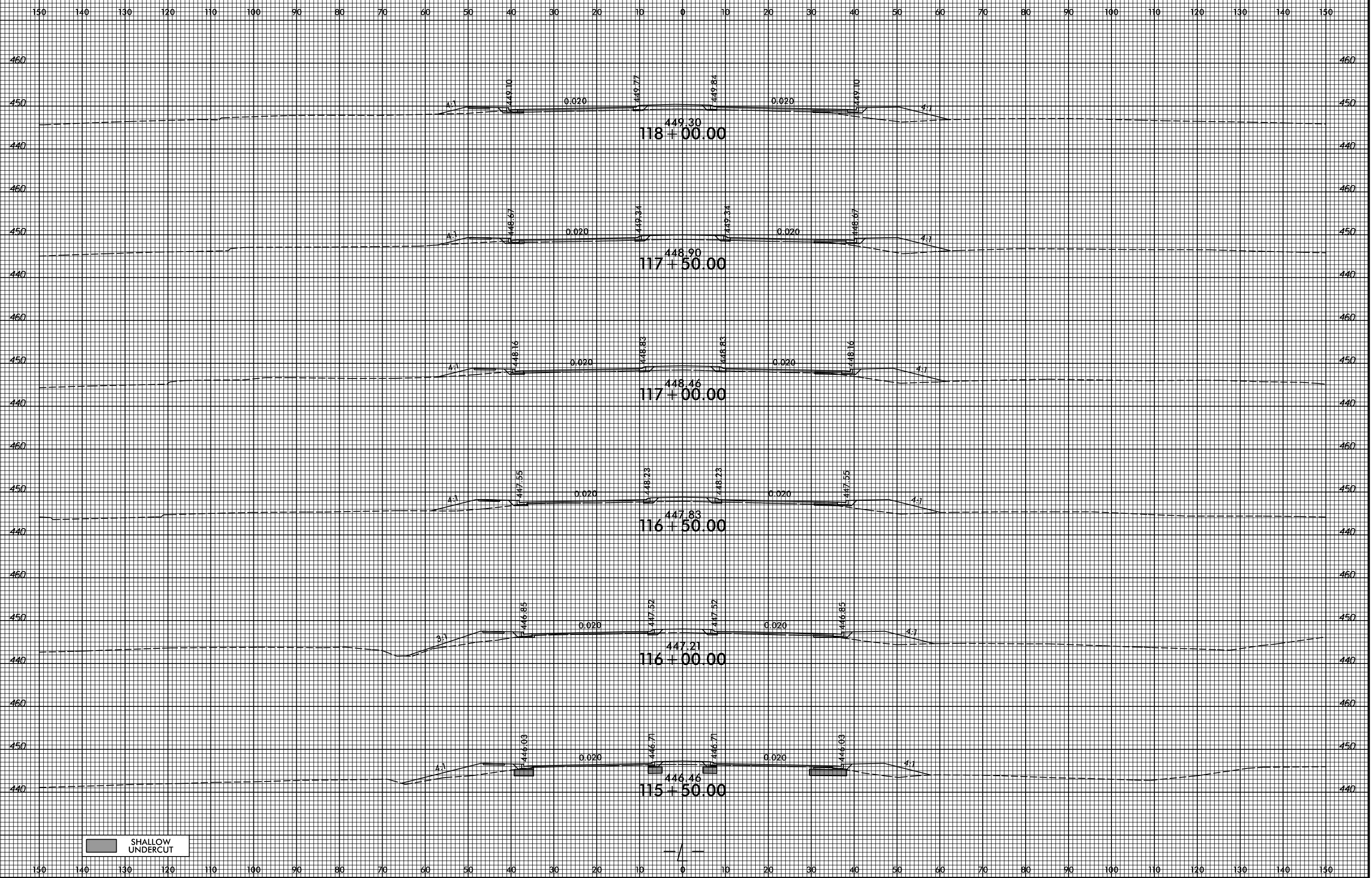

SHALLOW UNDERCUT

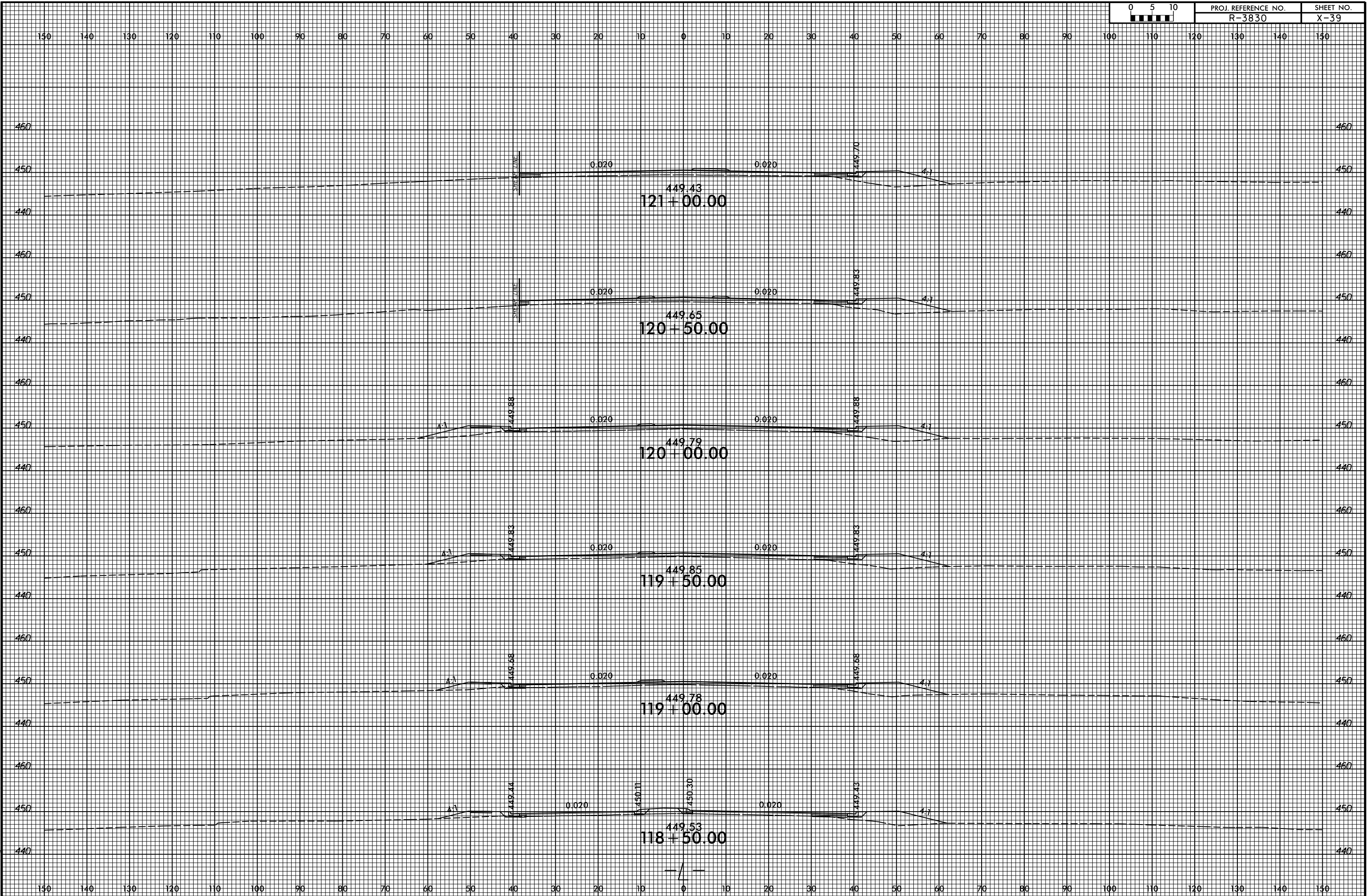

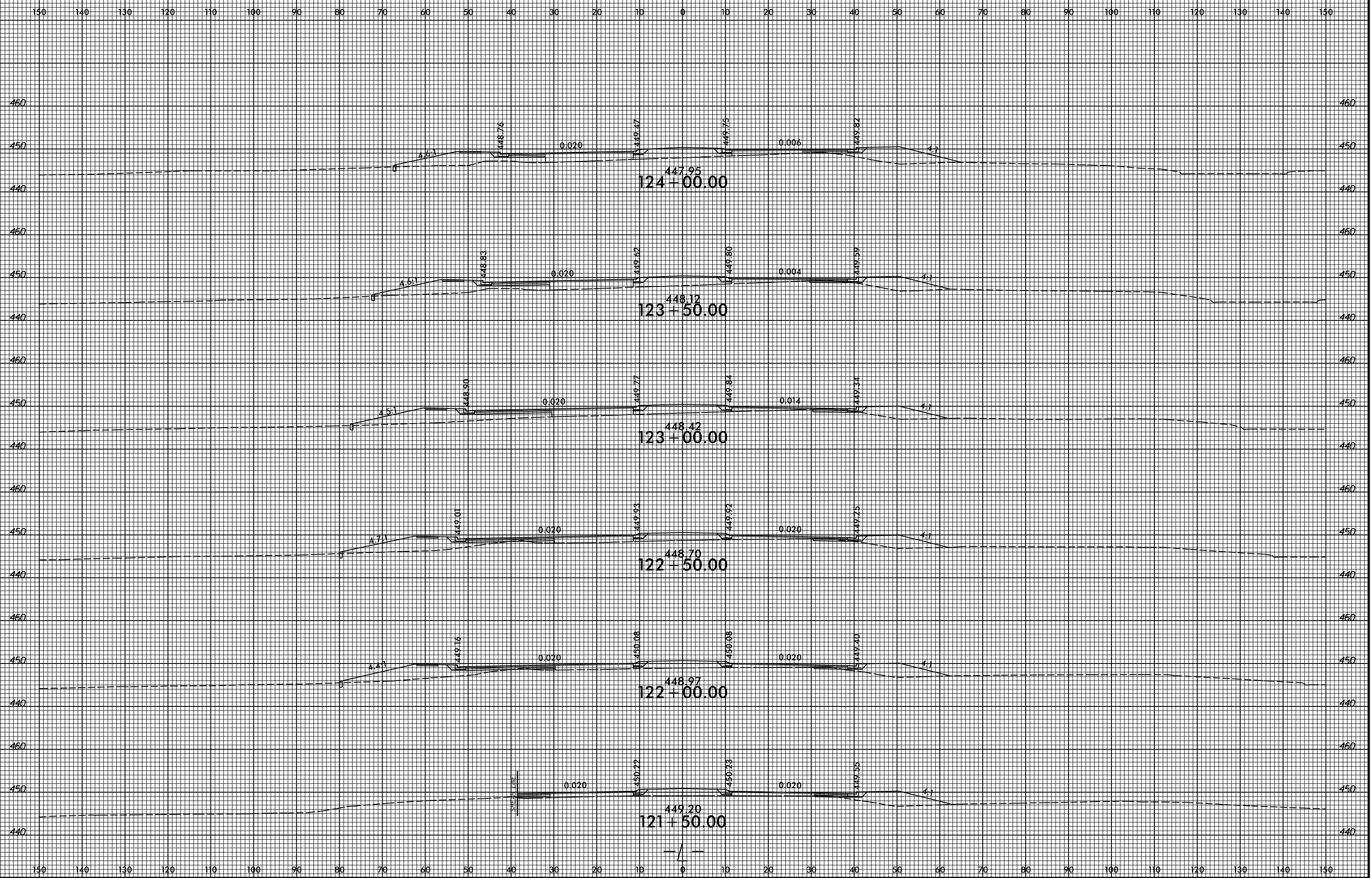

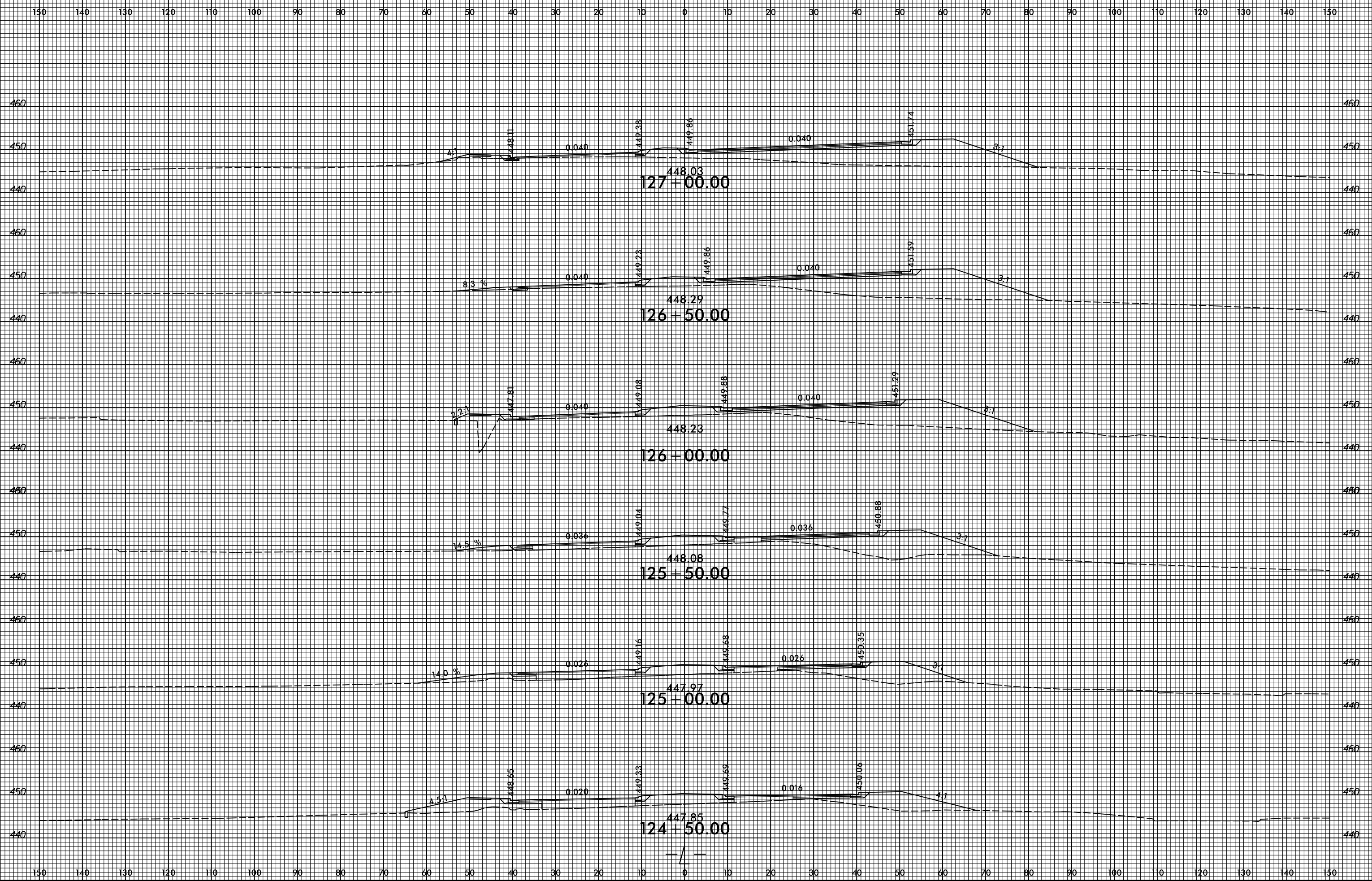

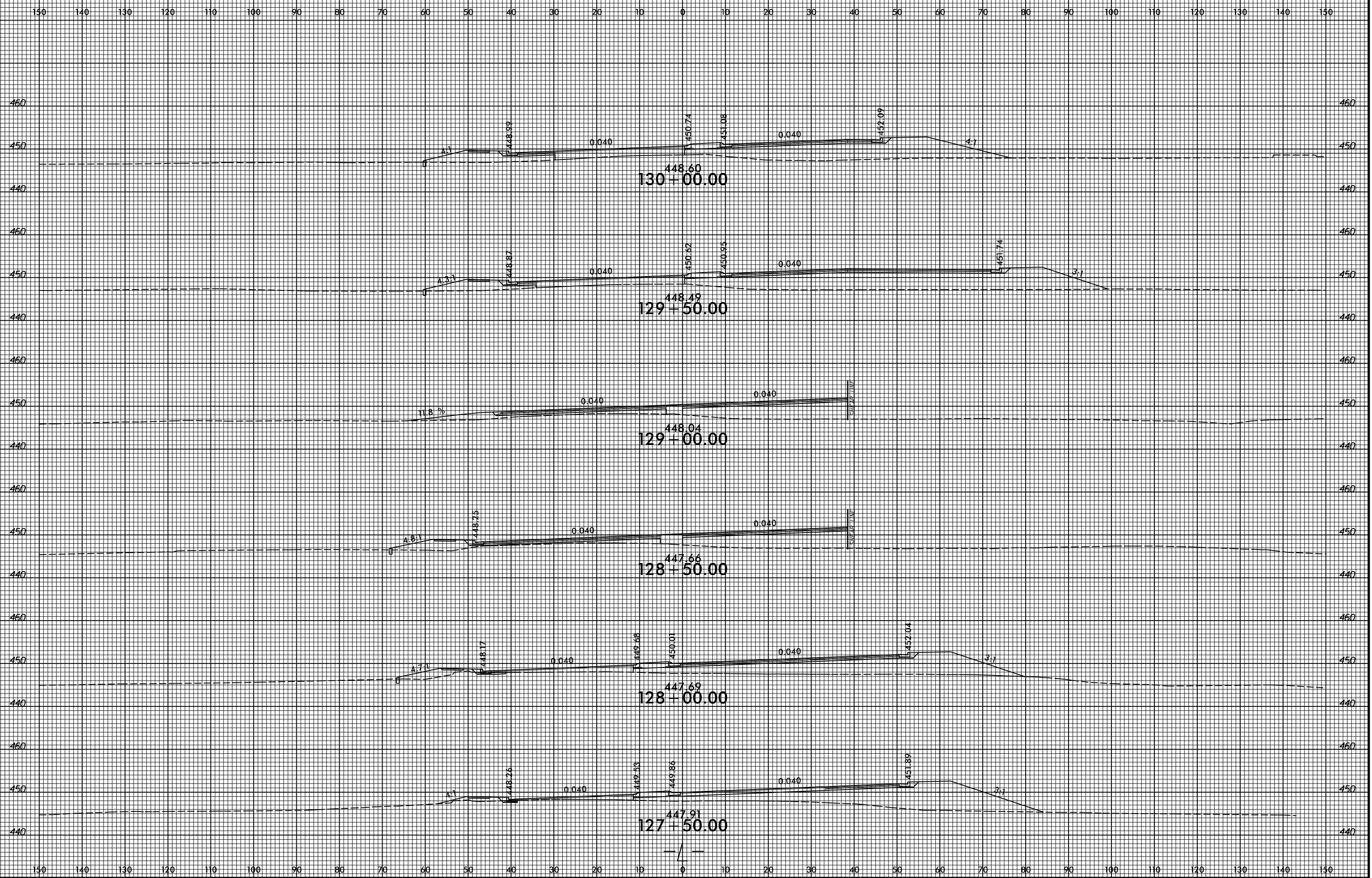

8/23/99

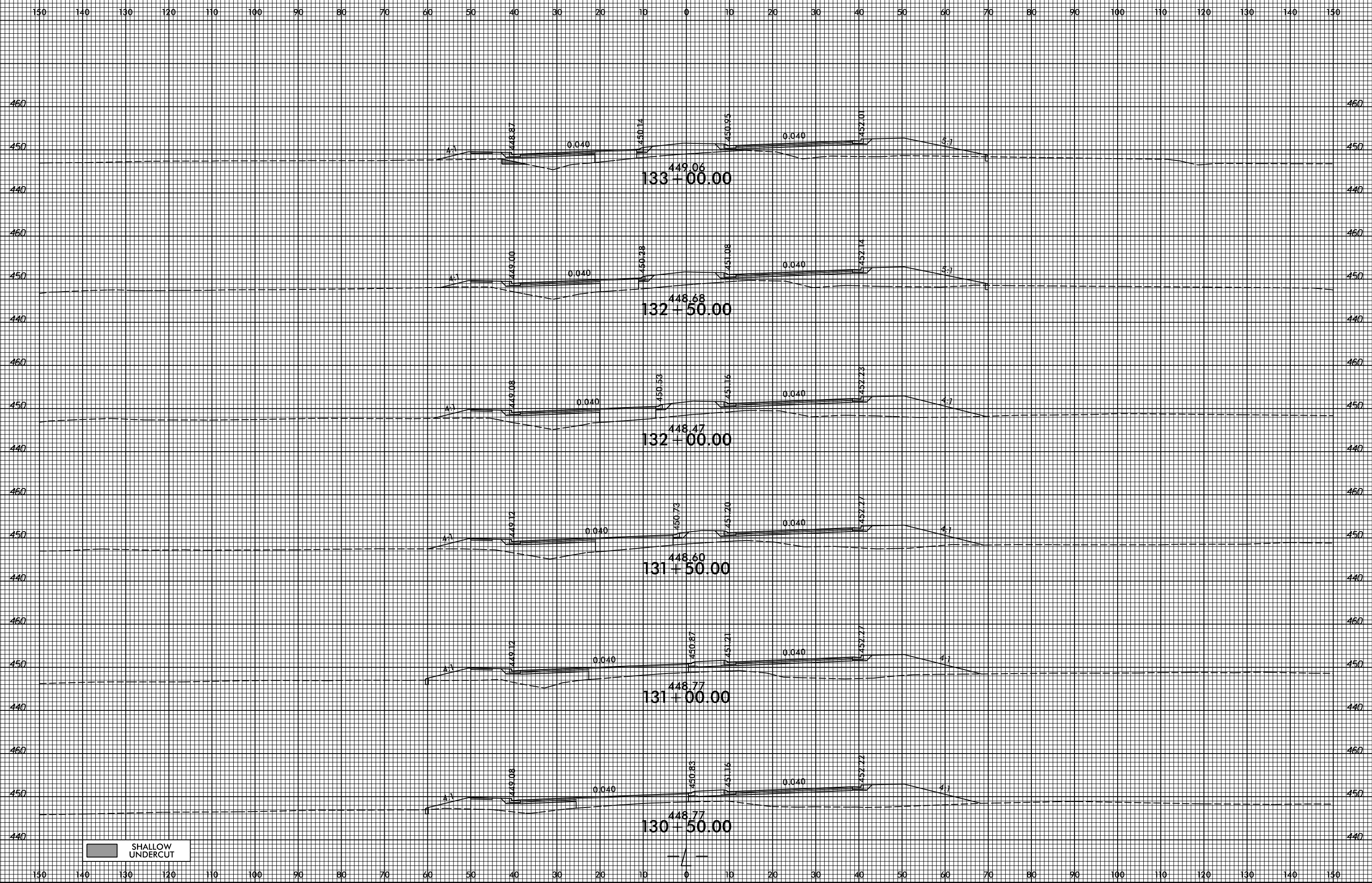

4/8/2022
C:\p\Projects\NC001\R-3830\Roadkey\CorridorModeling\XPL_Vr-3830_rdy_xpl.dgn
User:mCovey

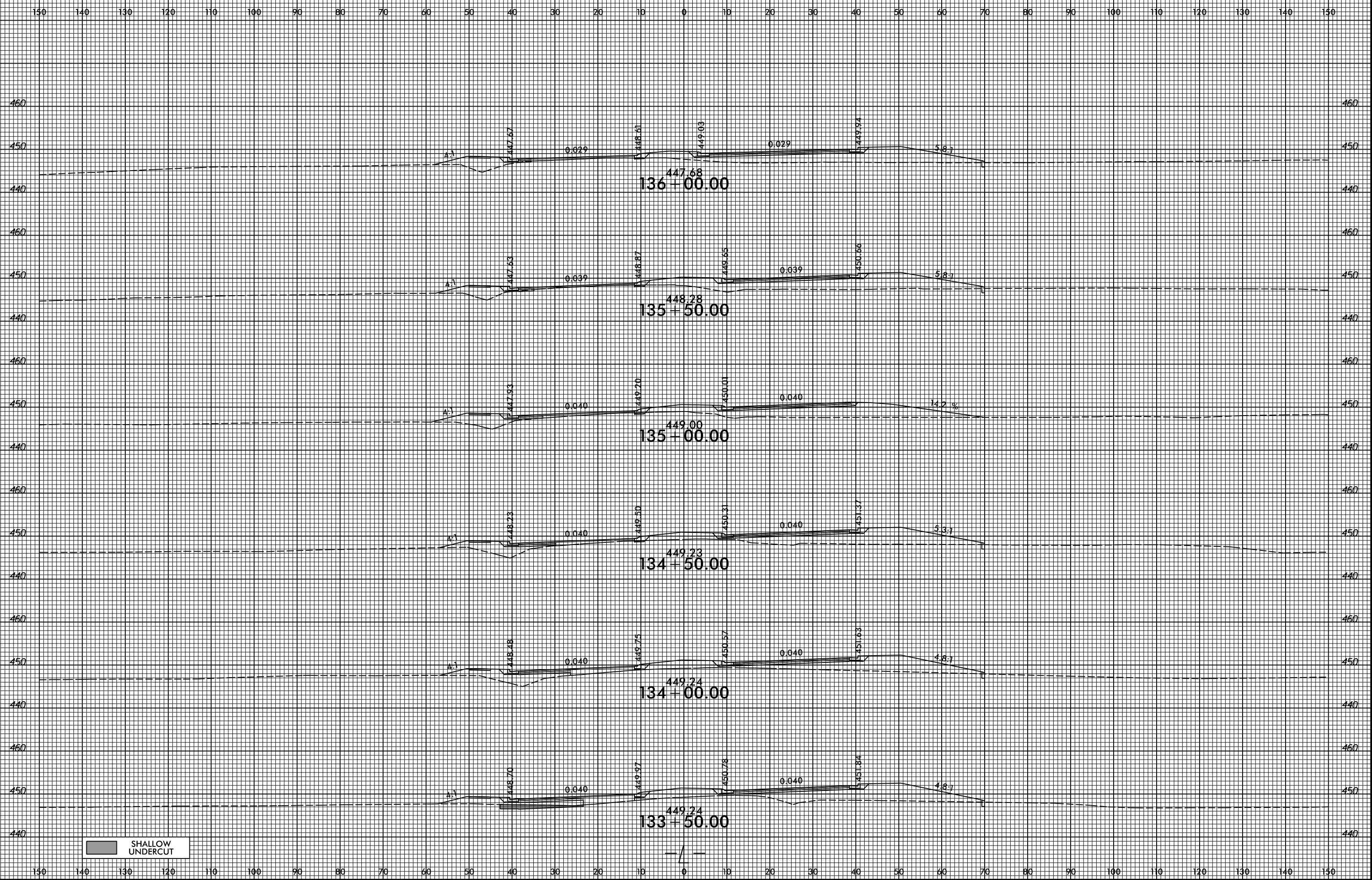

SHALLOW UNDERCUT

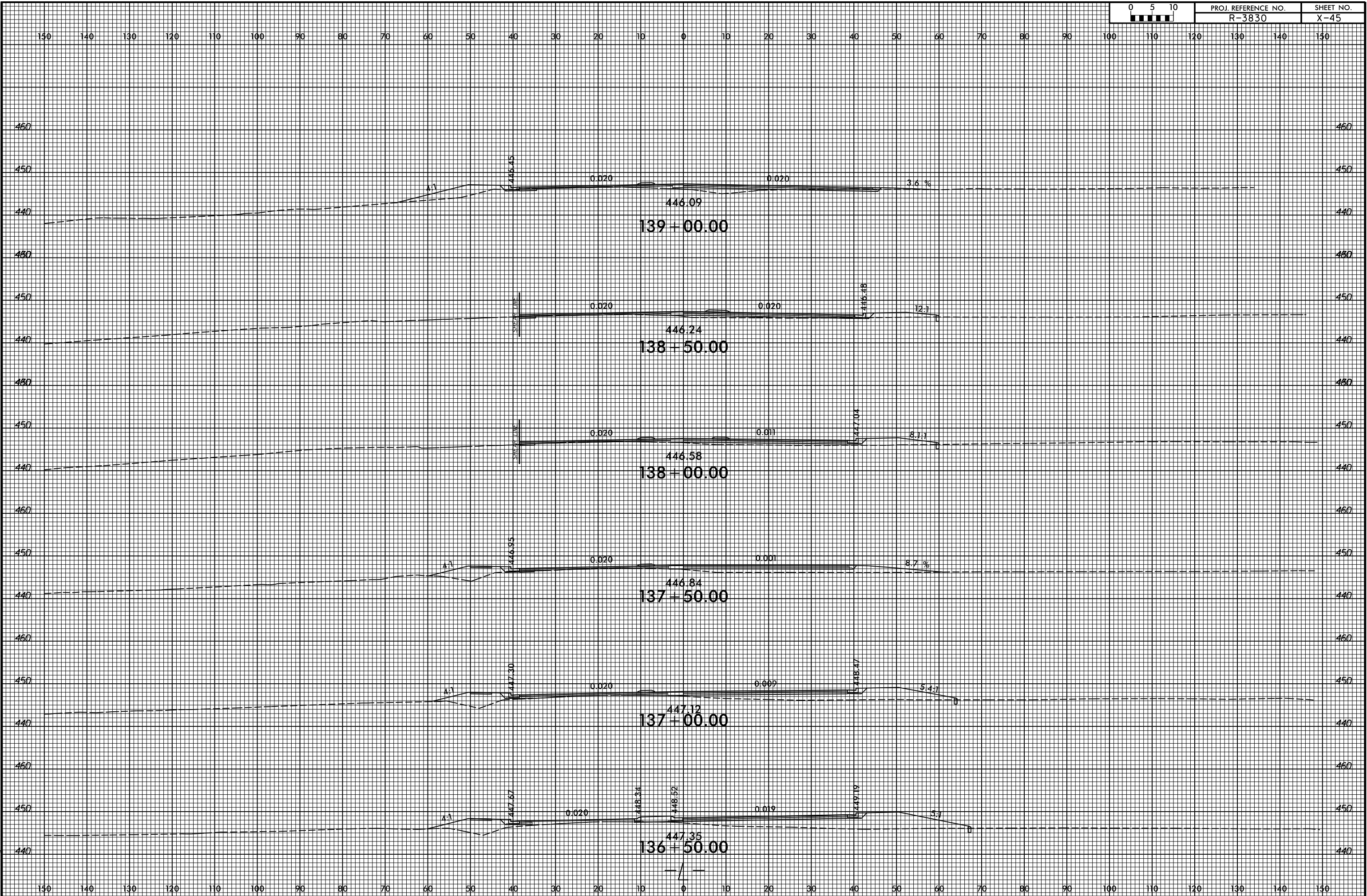

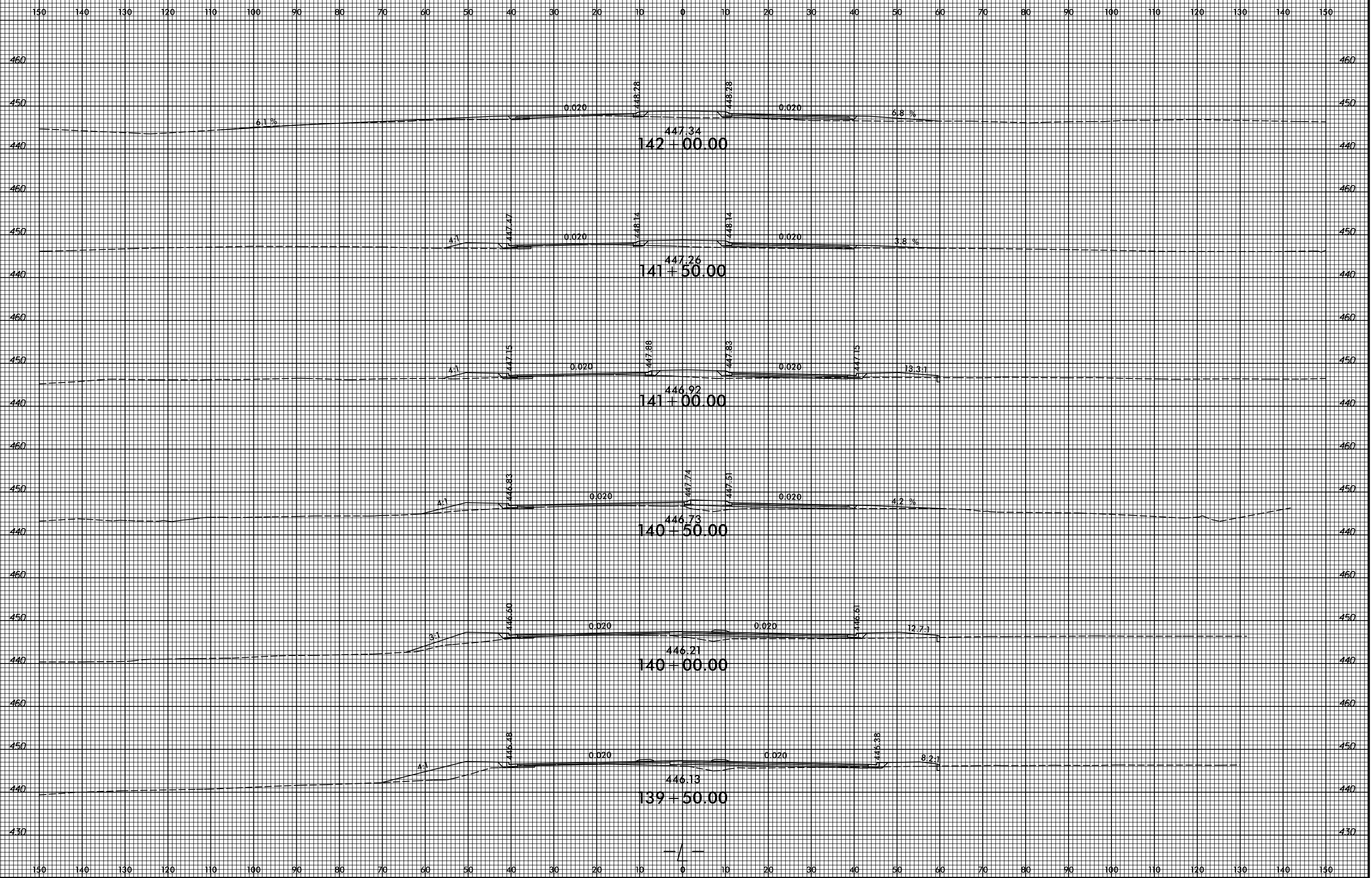

8/23/99

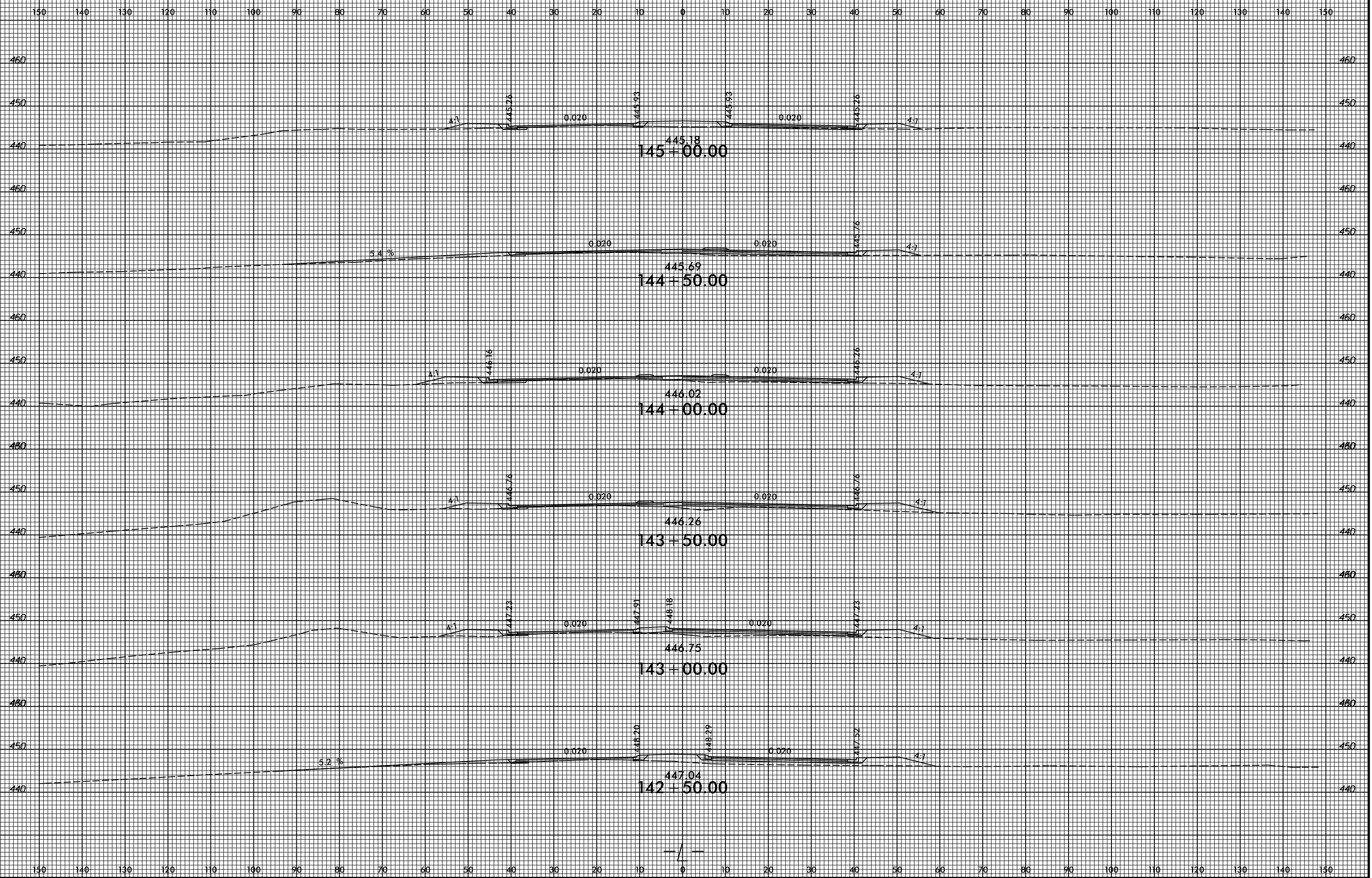

4/8/2022
C:\p\Projects\NC001\R-3830\Roadkey\CorridorModeling\XPL_Vr-3830_rdy_xpl_1.dgn
User:m\owery

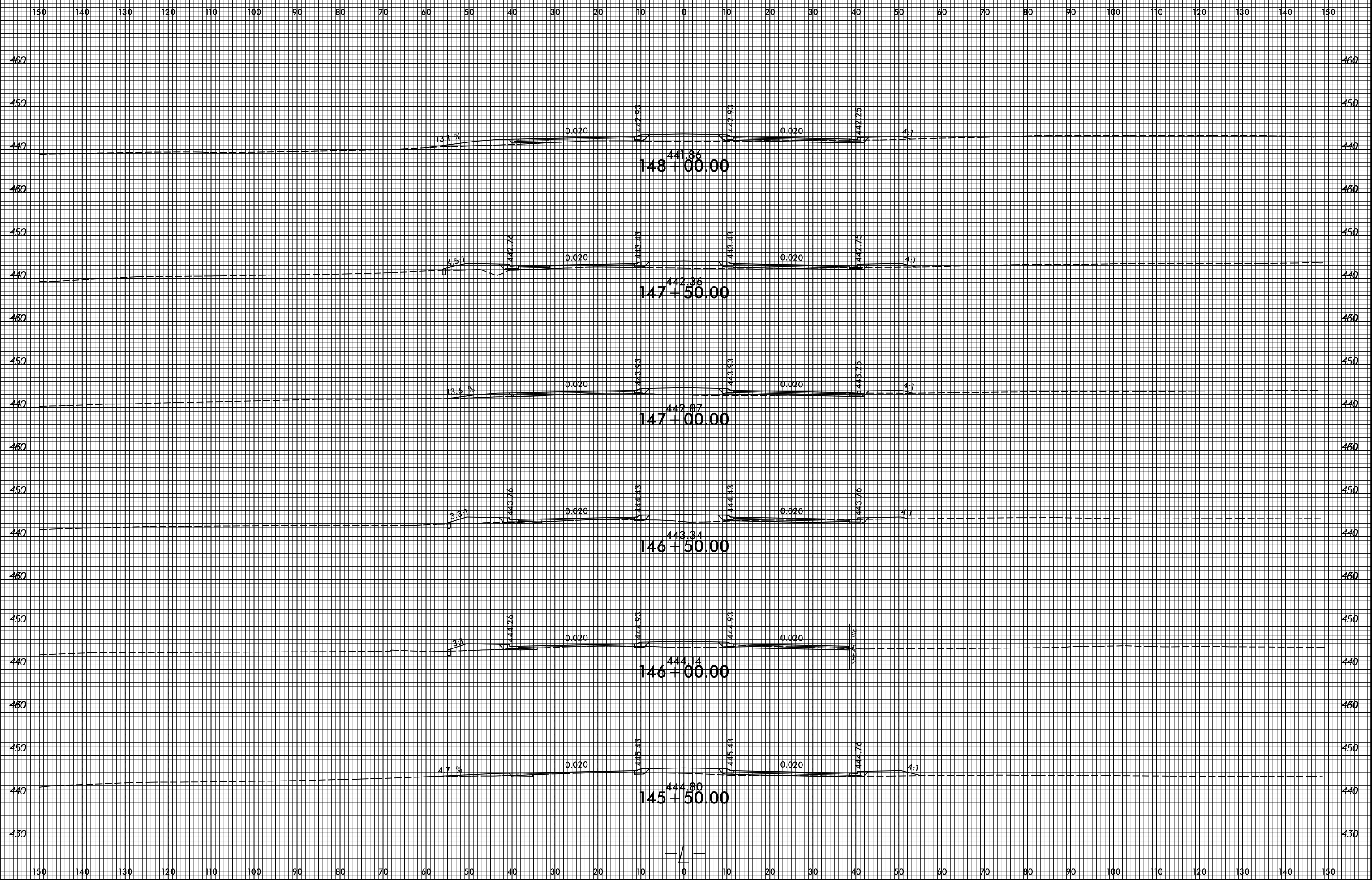

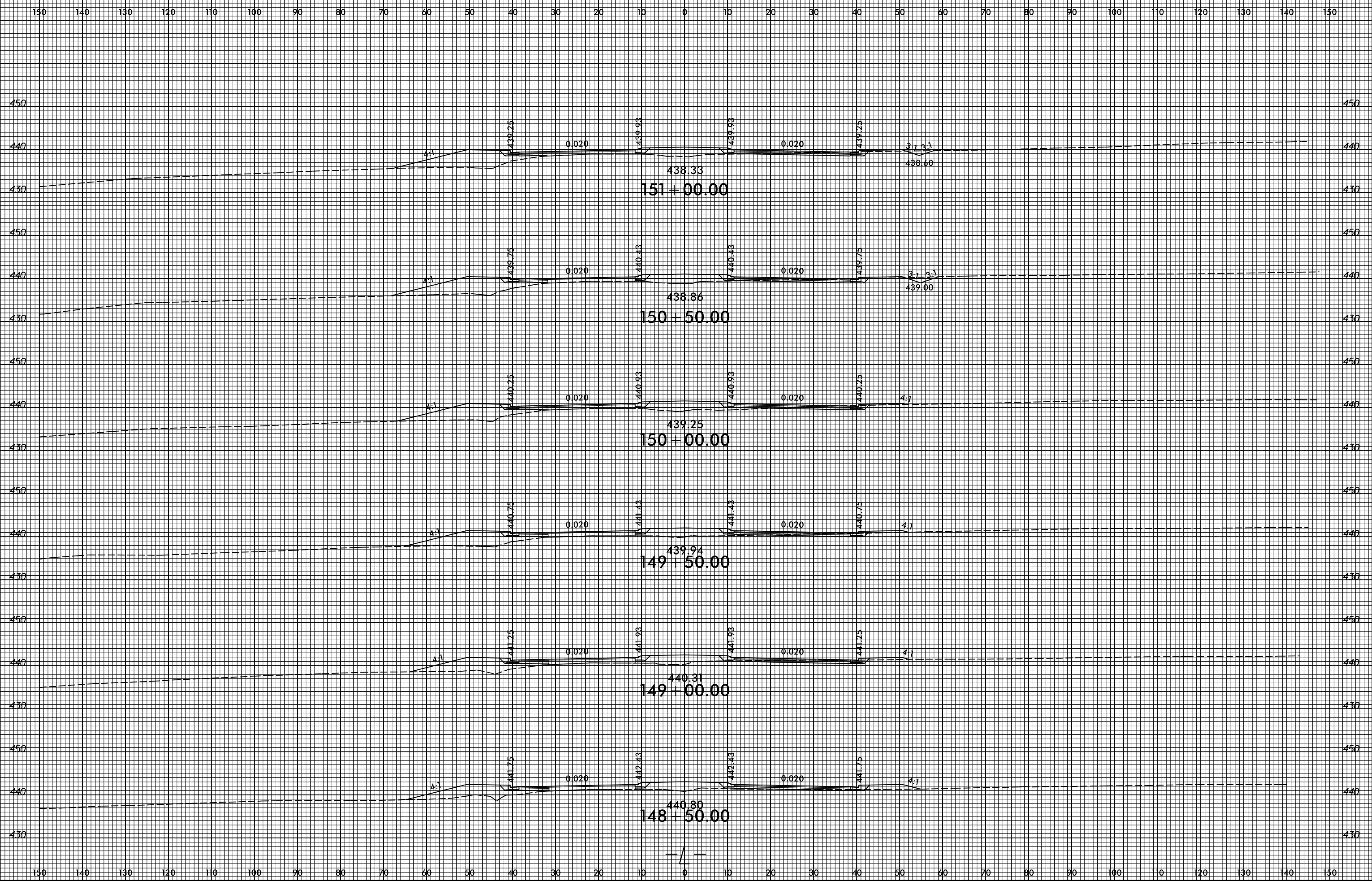

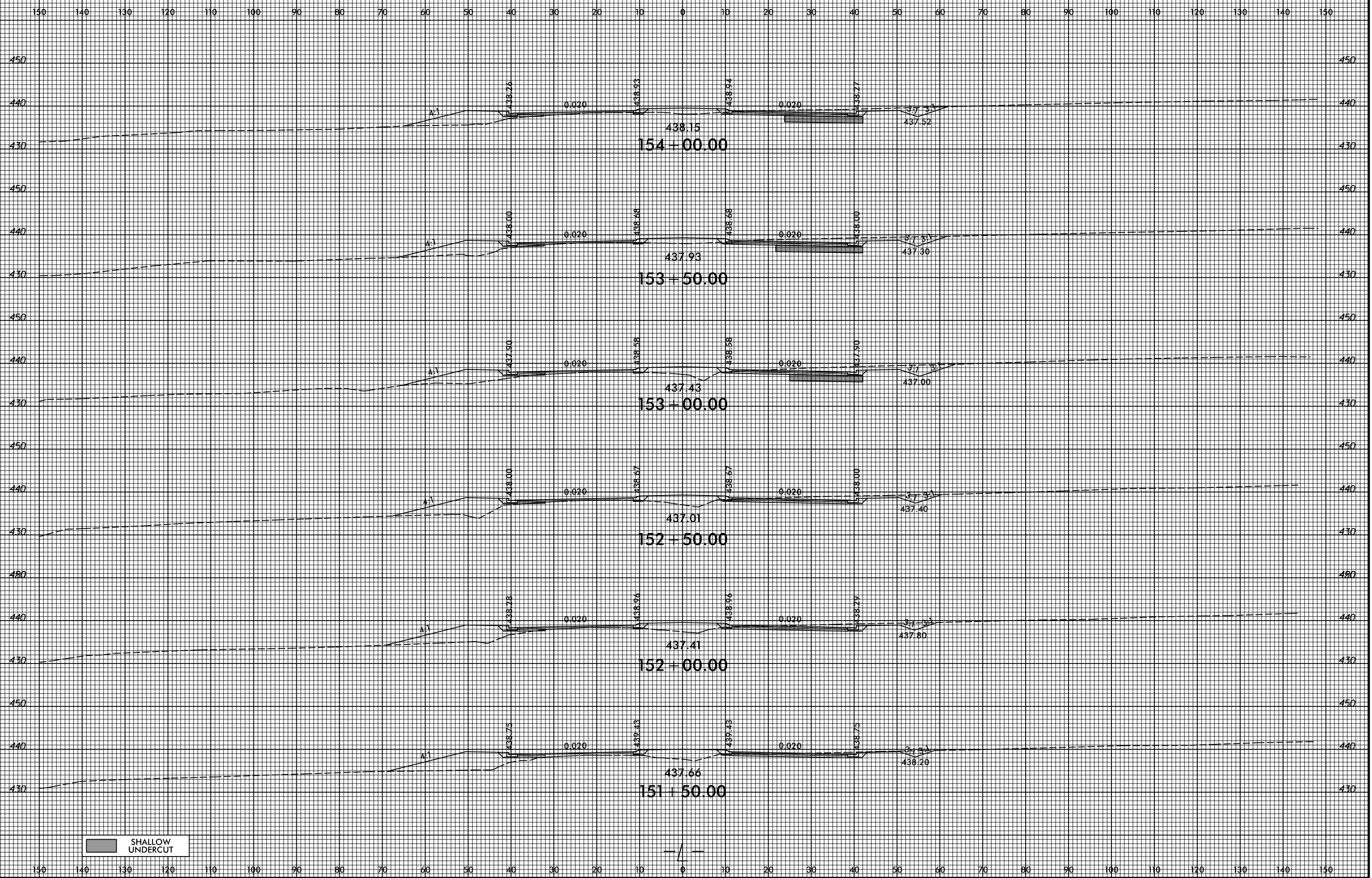

SHALLOW UNDERCUT

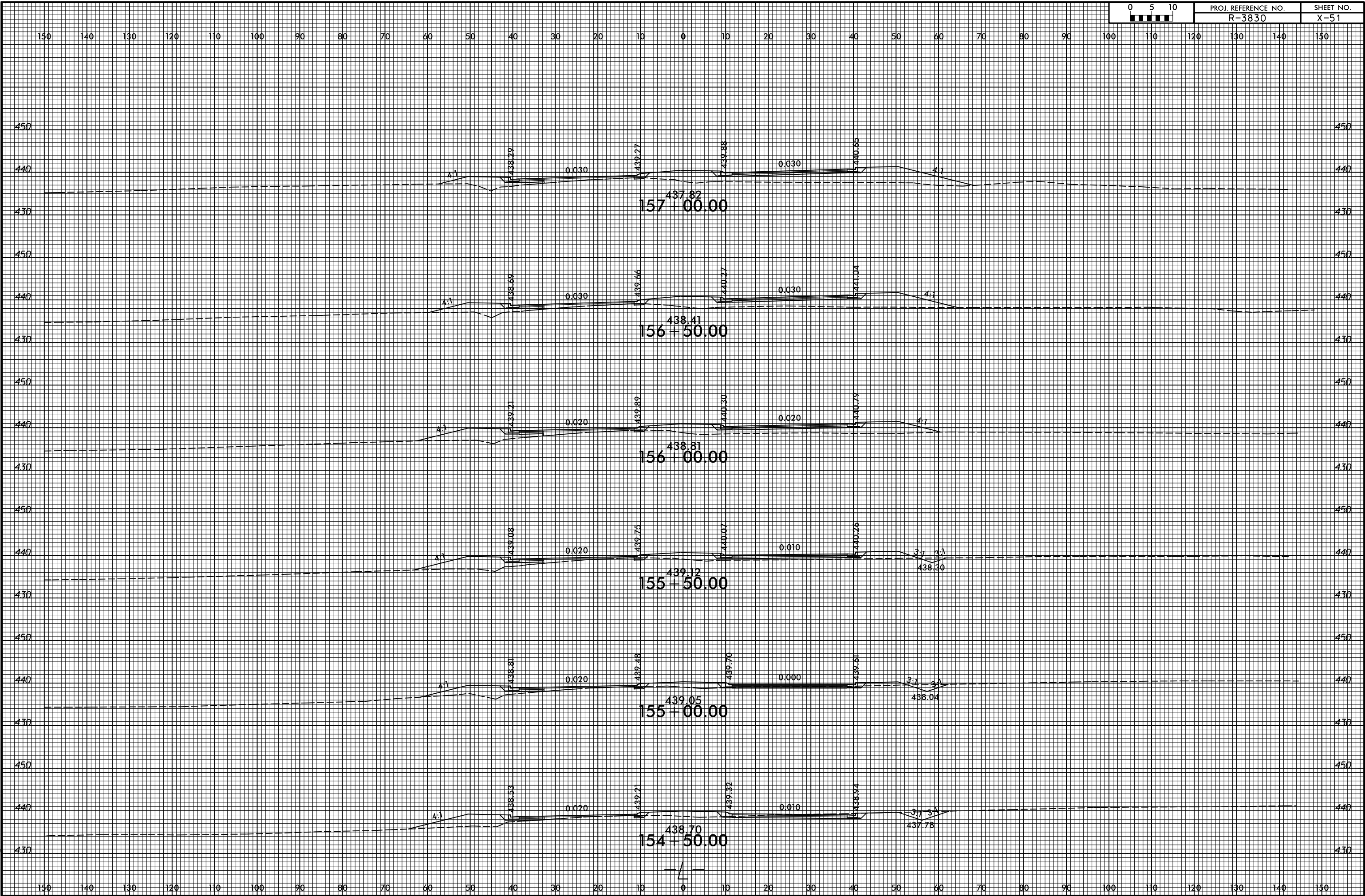

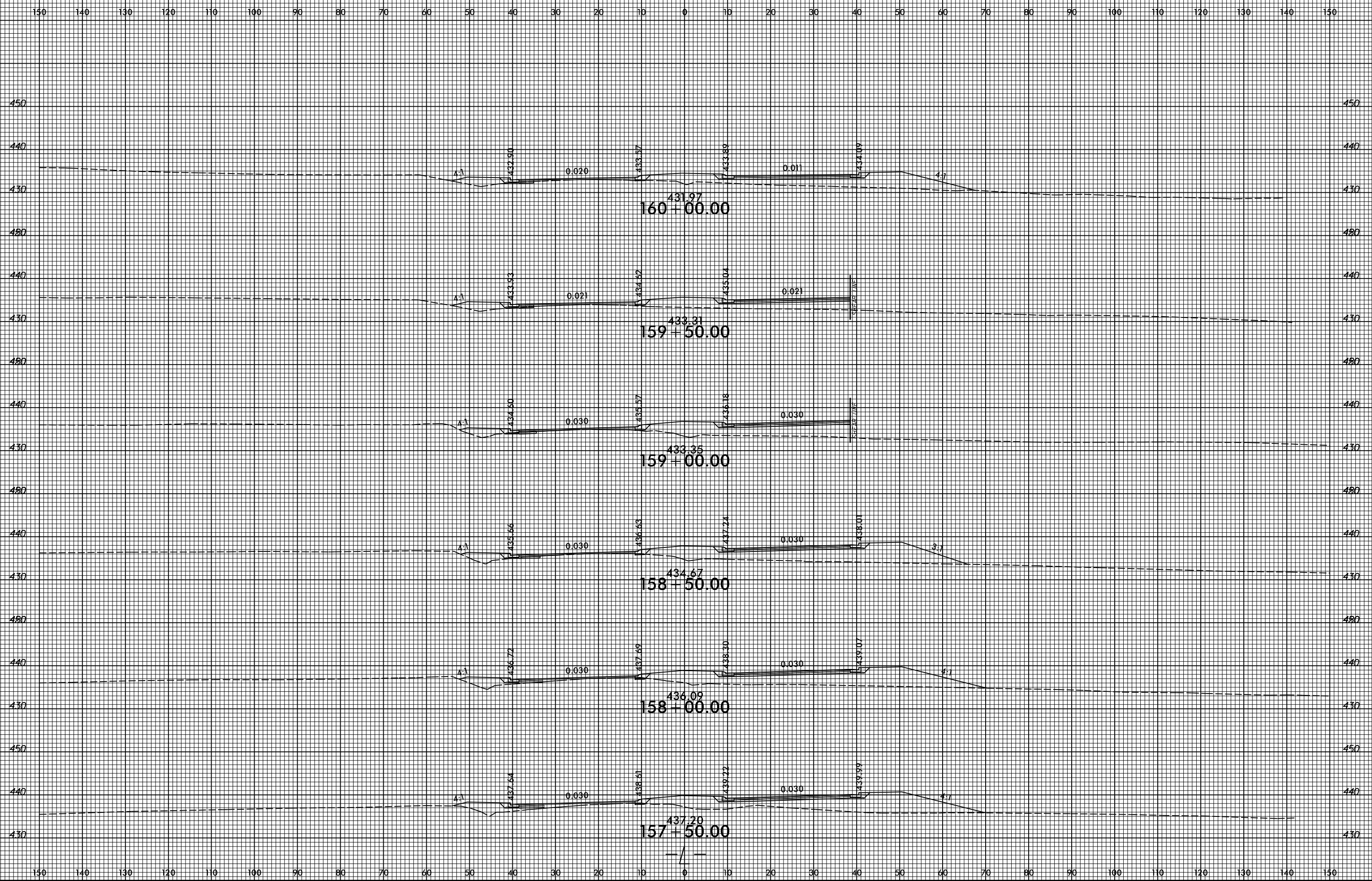

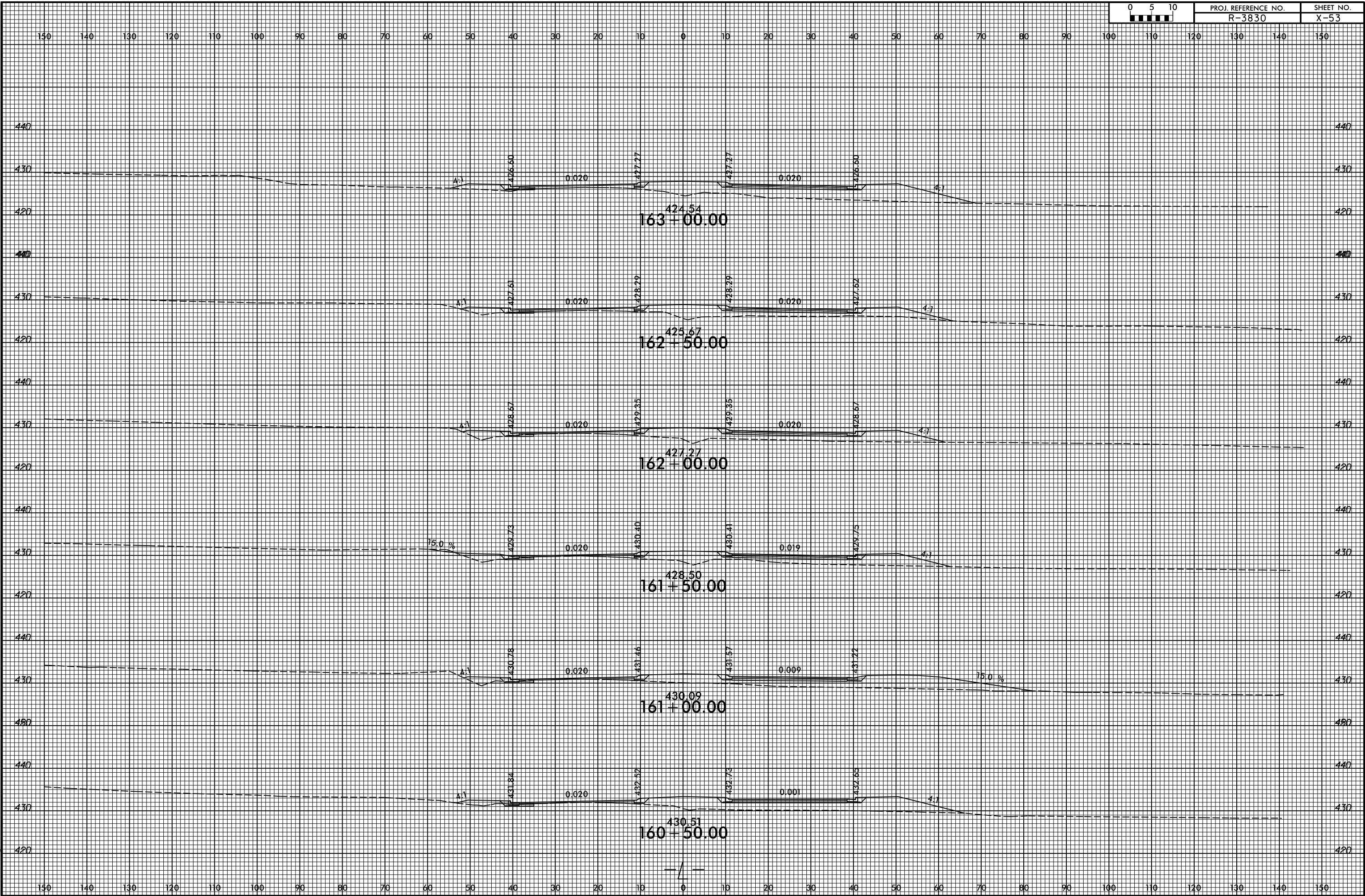

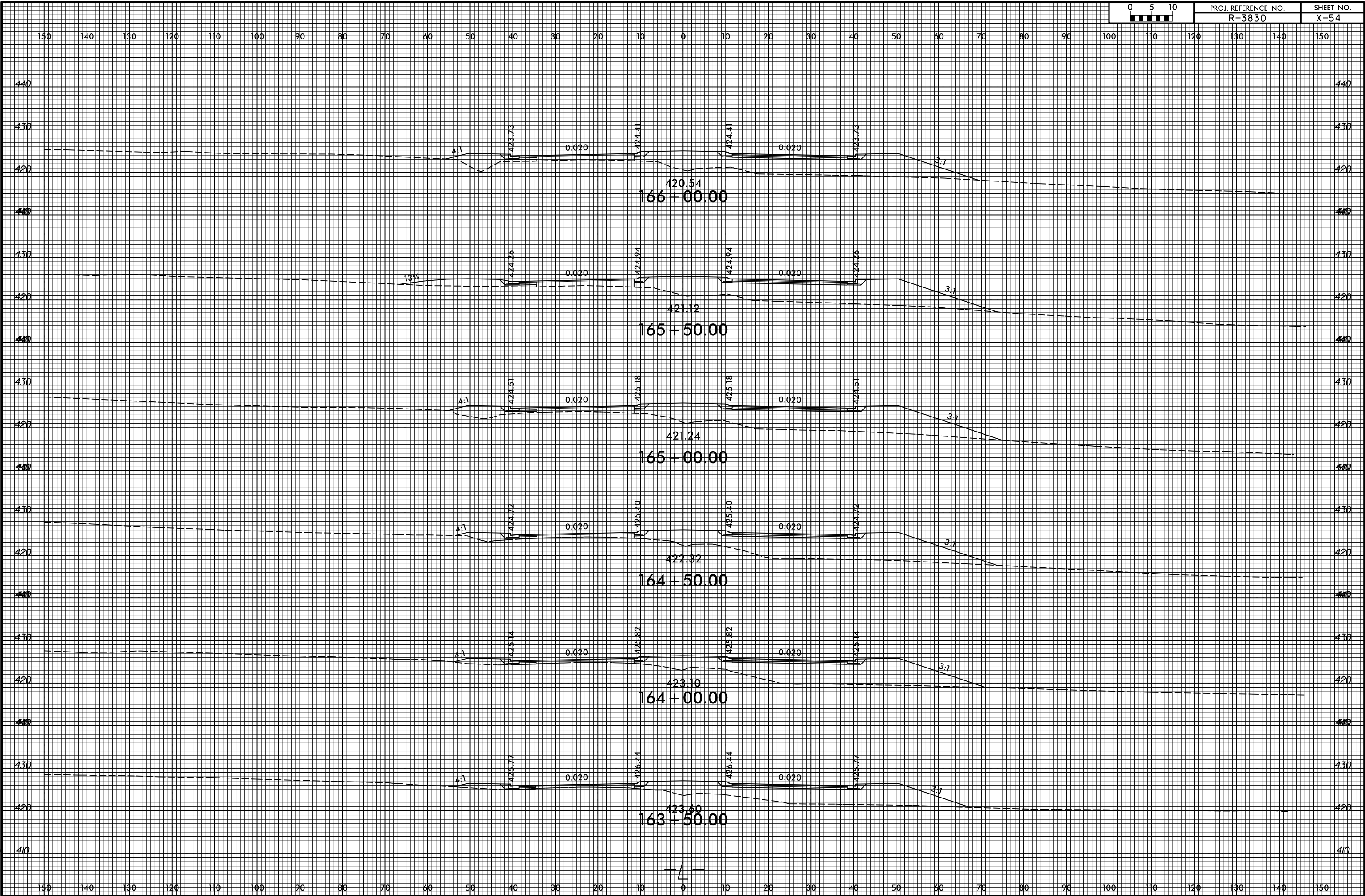

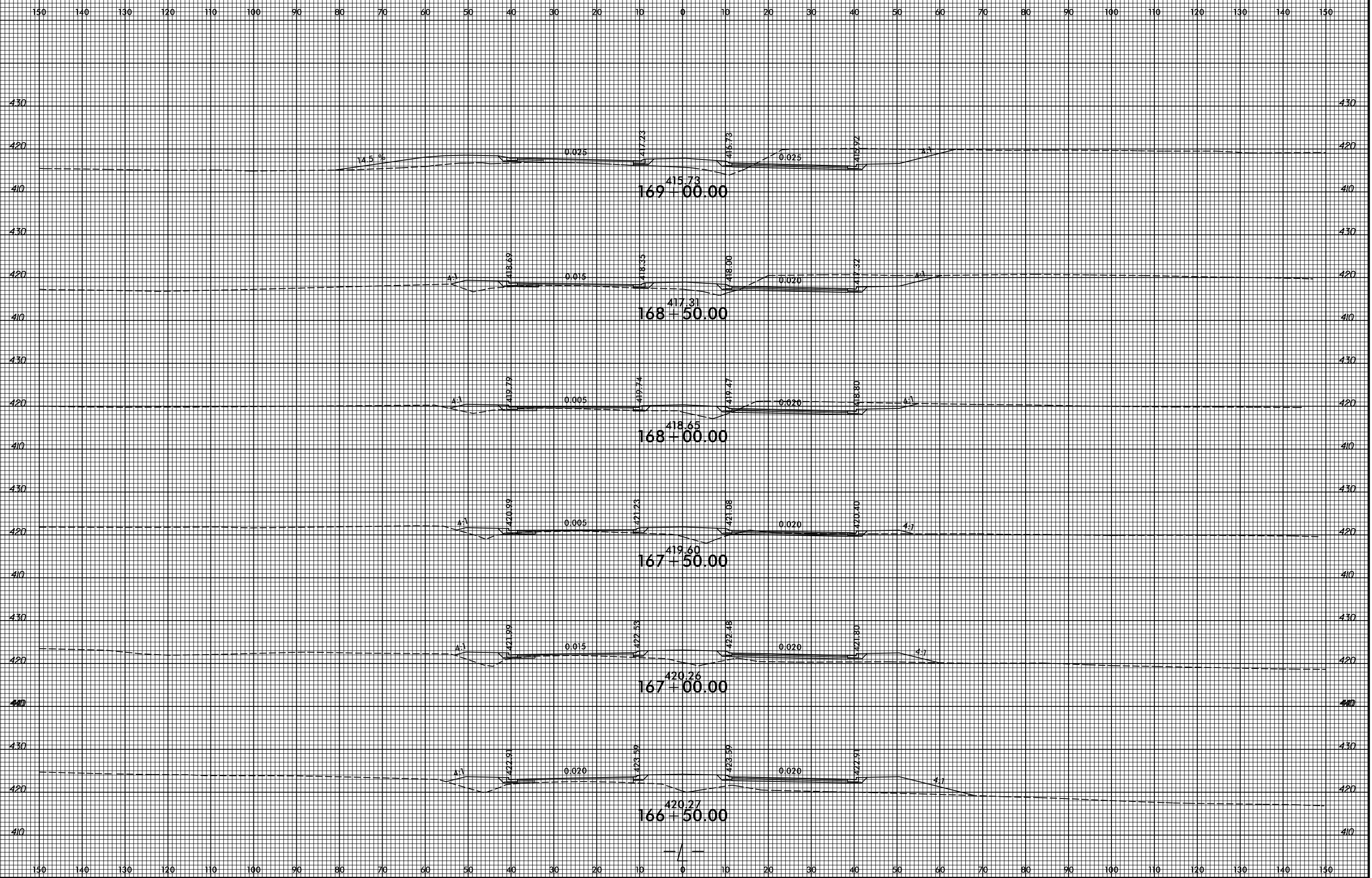

8/23/99

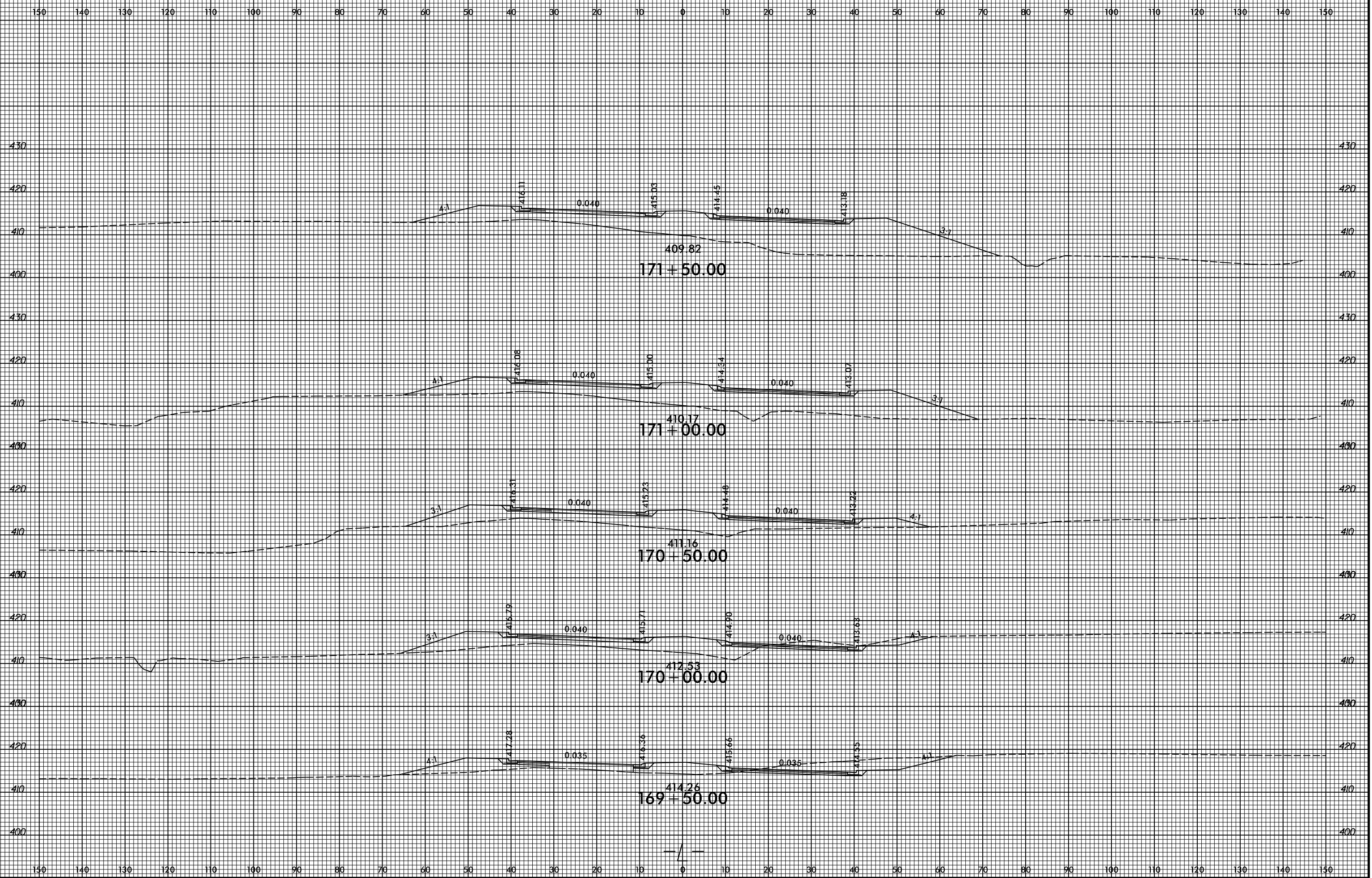

4/8/2022
C:\p\Projects\NC001\R-3830\Roadkey\CorridorModeling\XPL_Vr-3830_rdy_xpl_1.dgn
User:m\owery

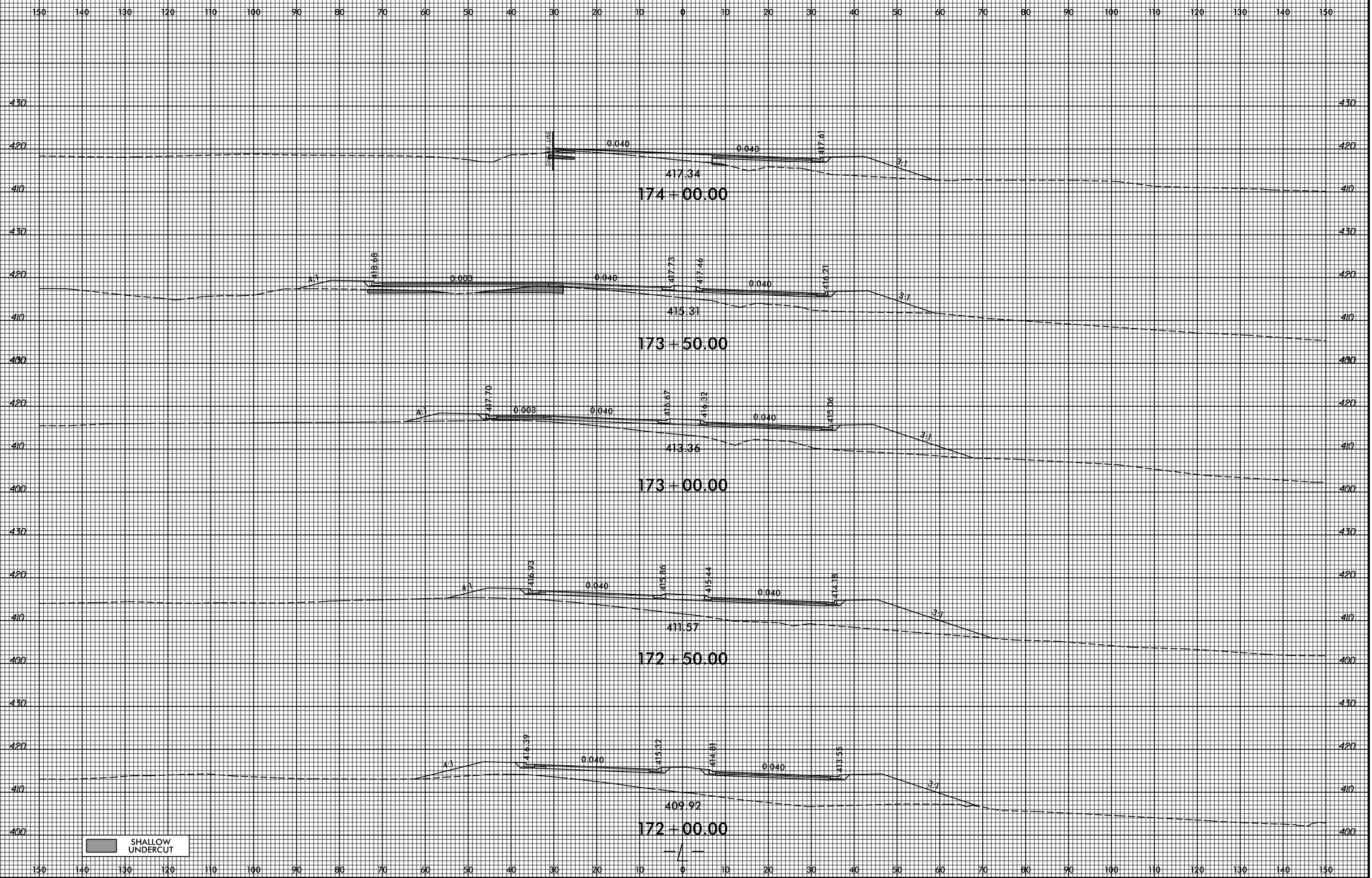

SHALLOW UNDERCUT

8/23/99

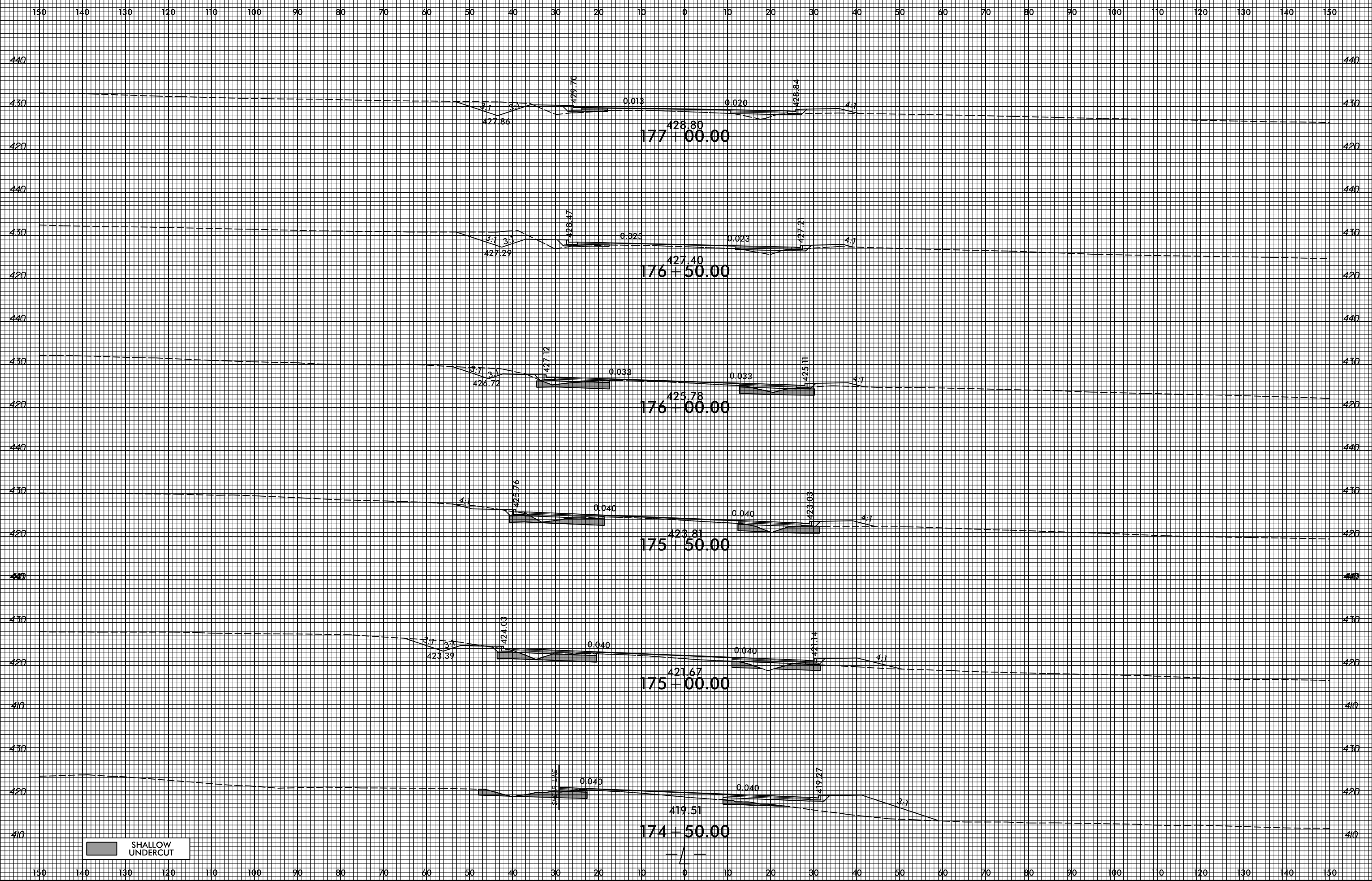

4/8/2022
C:\Projects\NC001\R-3830\Roadkey\CorridorModeling\XPL_Vr-3830_rdy_xpl.dgn
User:mCovey

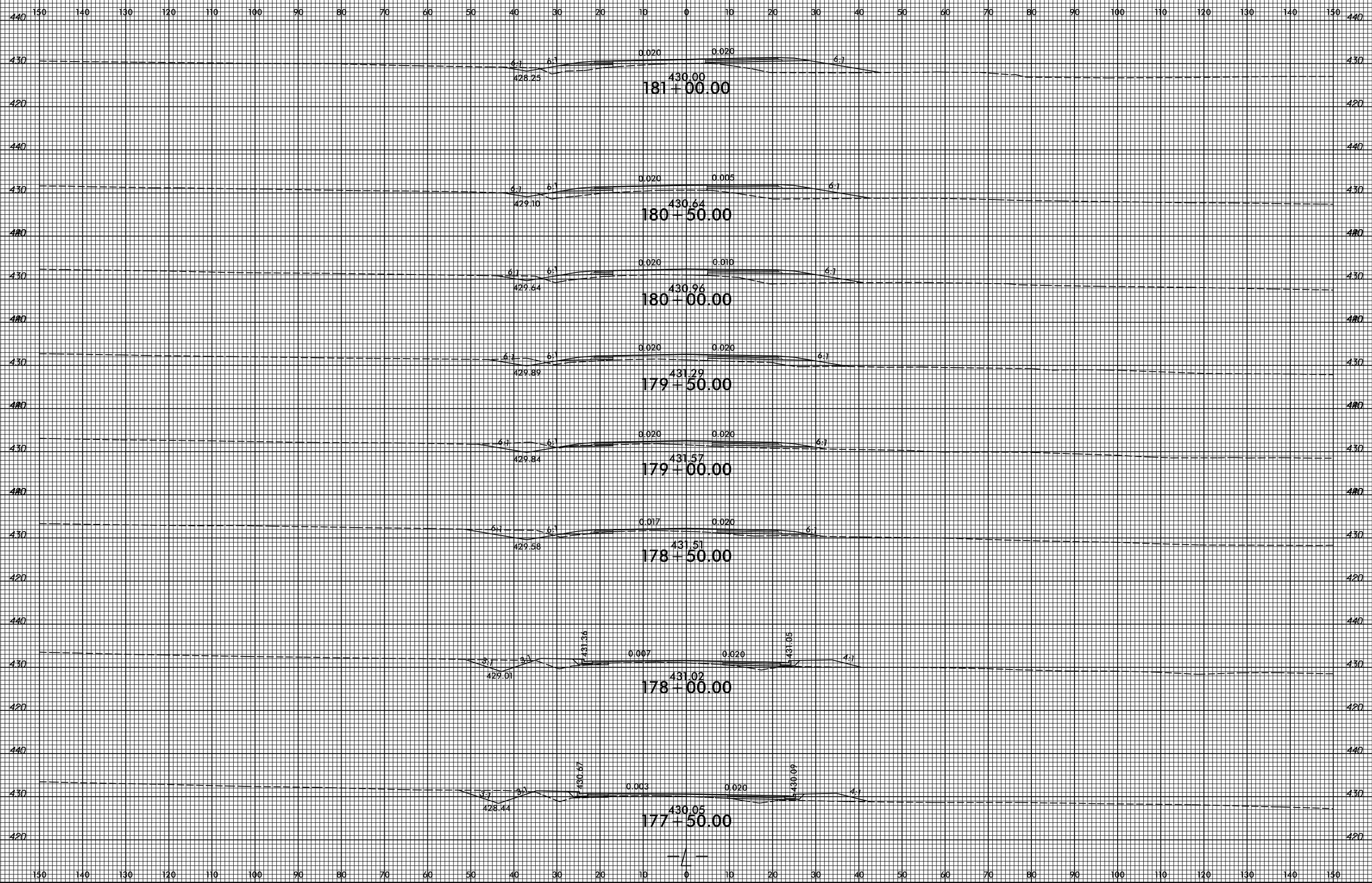

8/23/99

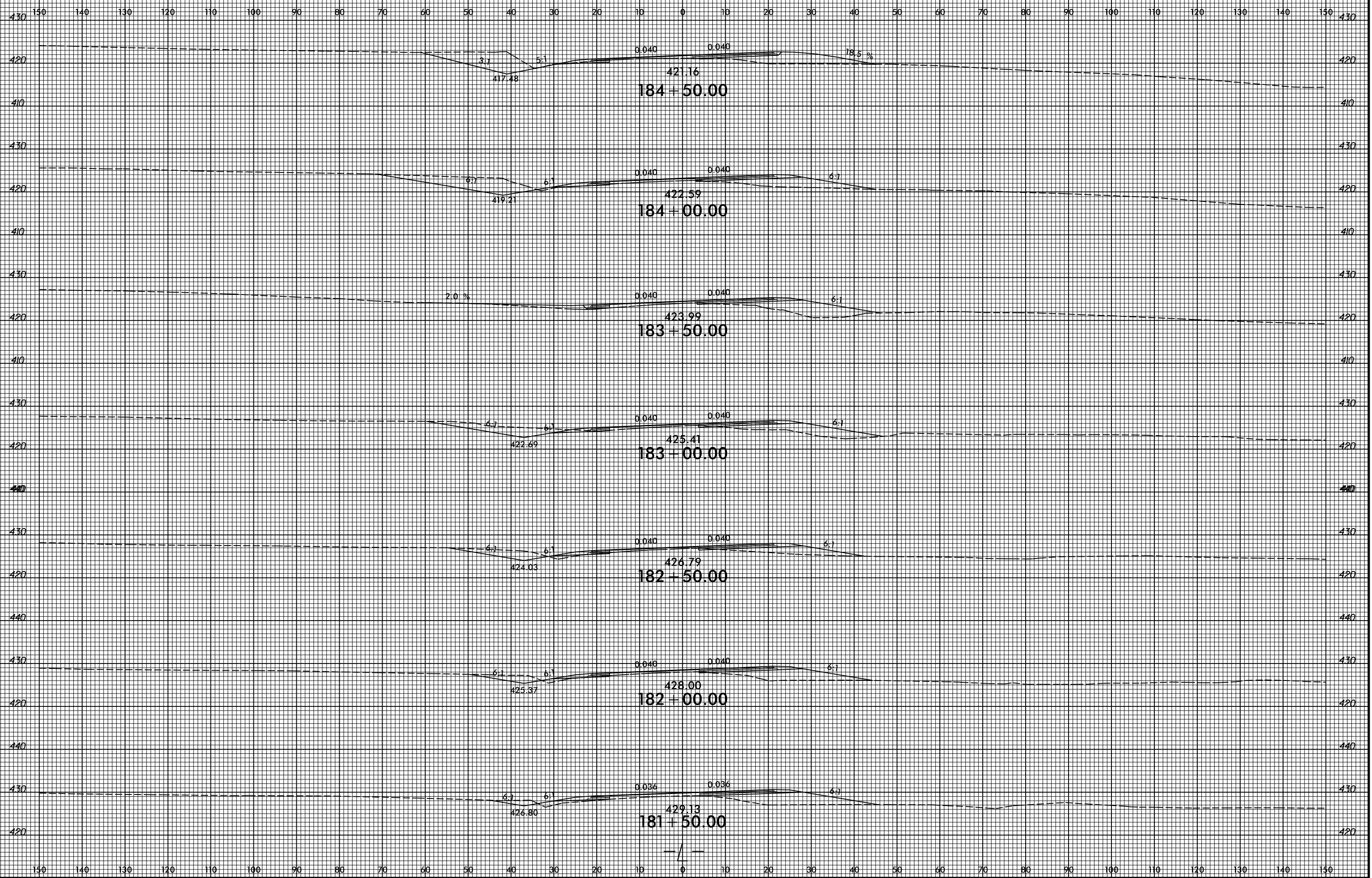

4/8/2022
C:\Projects\NC001\R-3830\Roadkey\CorridorModeling\XPL\3830_rdy_xpl.dgn
User:mlover

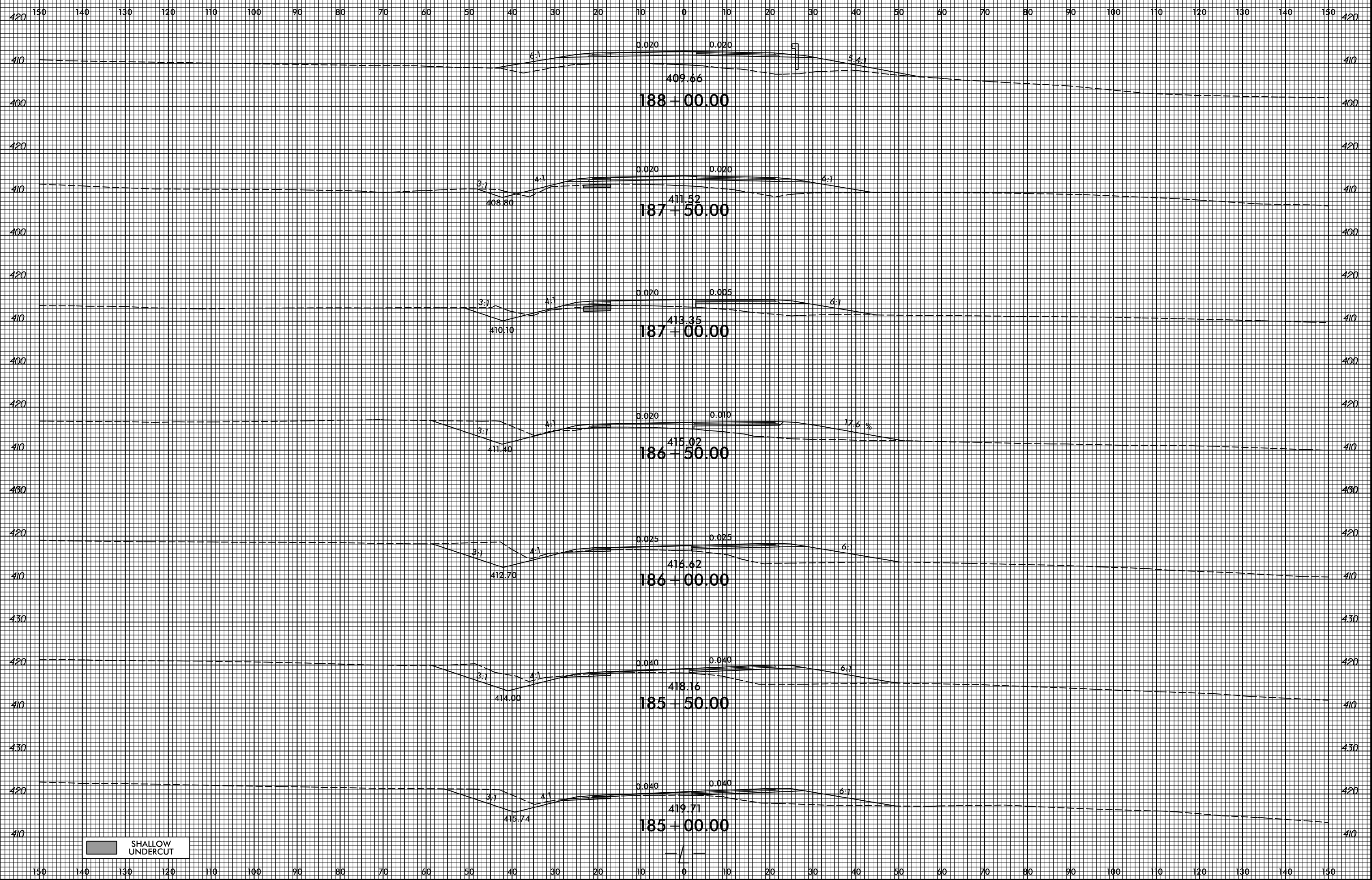

SHALLOW UNDERCUT

8/23/99

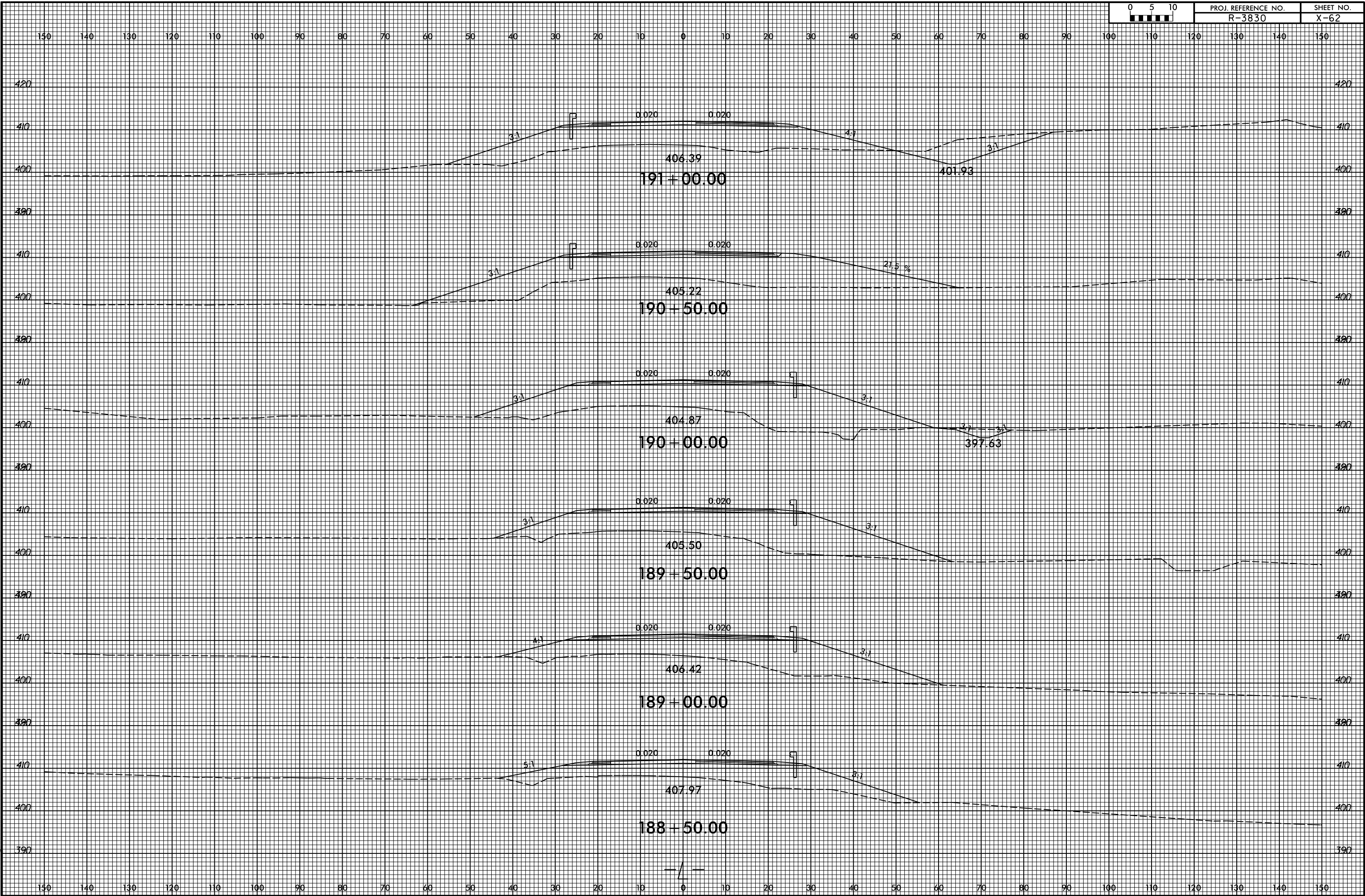

4/8/2022
C:\p\Projects\NC001\R-3830\Roadkey\CorridorModeling\XPL_Vr-3830_rdy_xpl_1.dgn
User:m\owery

8/23/99

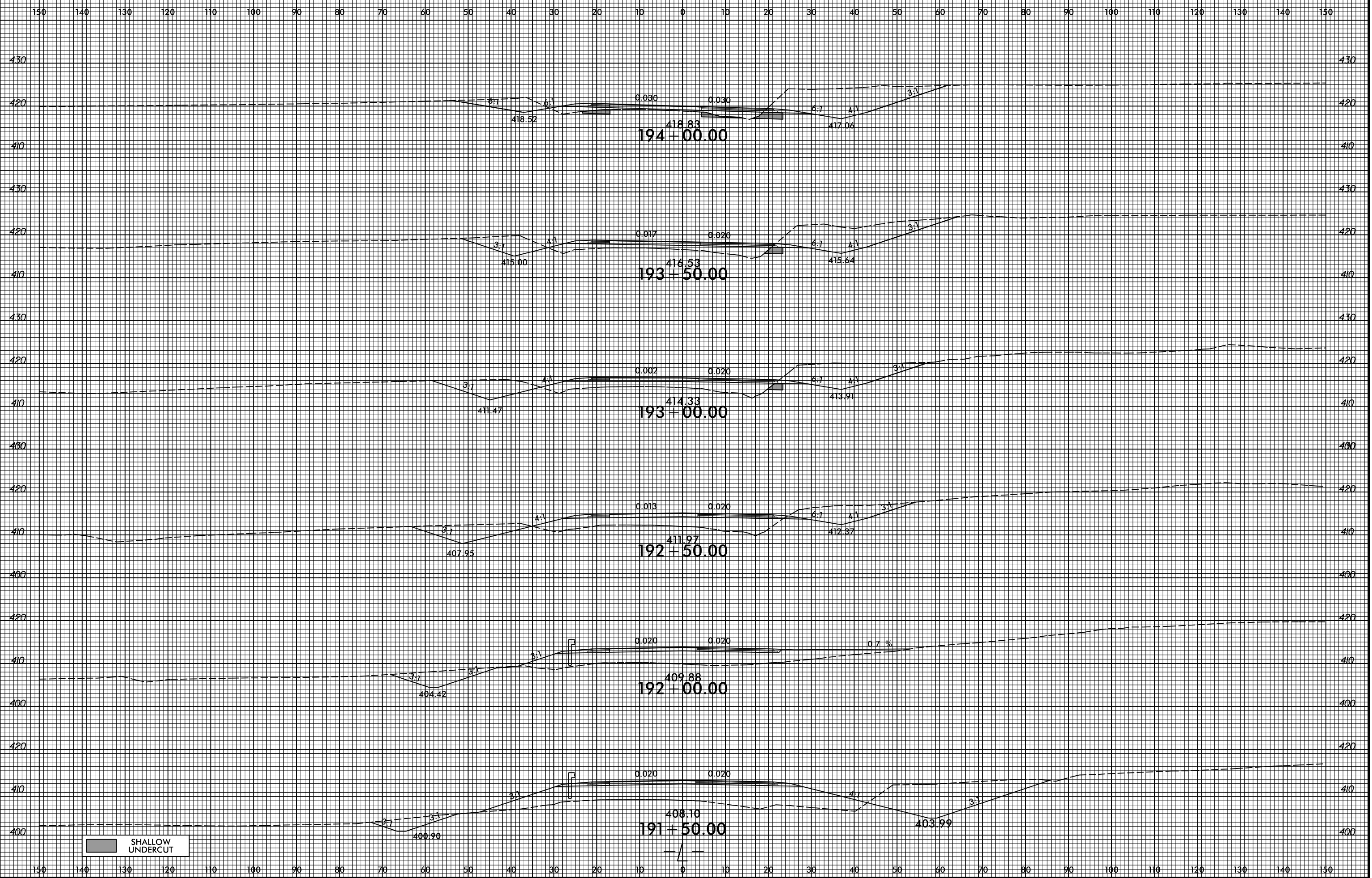

4/8/2022
C:\p\Projects\NC001\19-3830\Roadkey\CorridorModeling\XPL\19-3830_rdy_xpl_1.dgn
User:m\owery

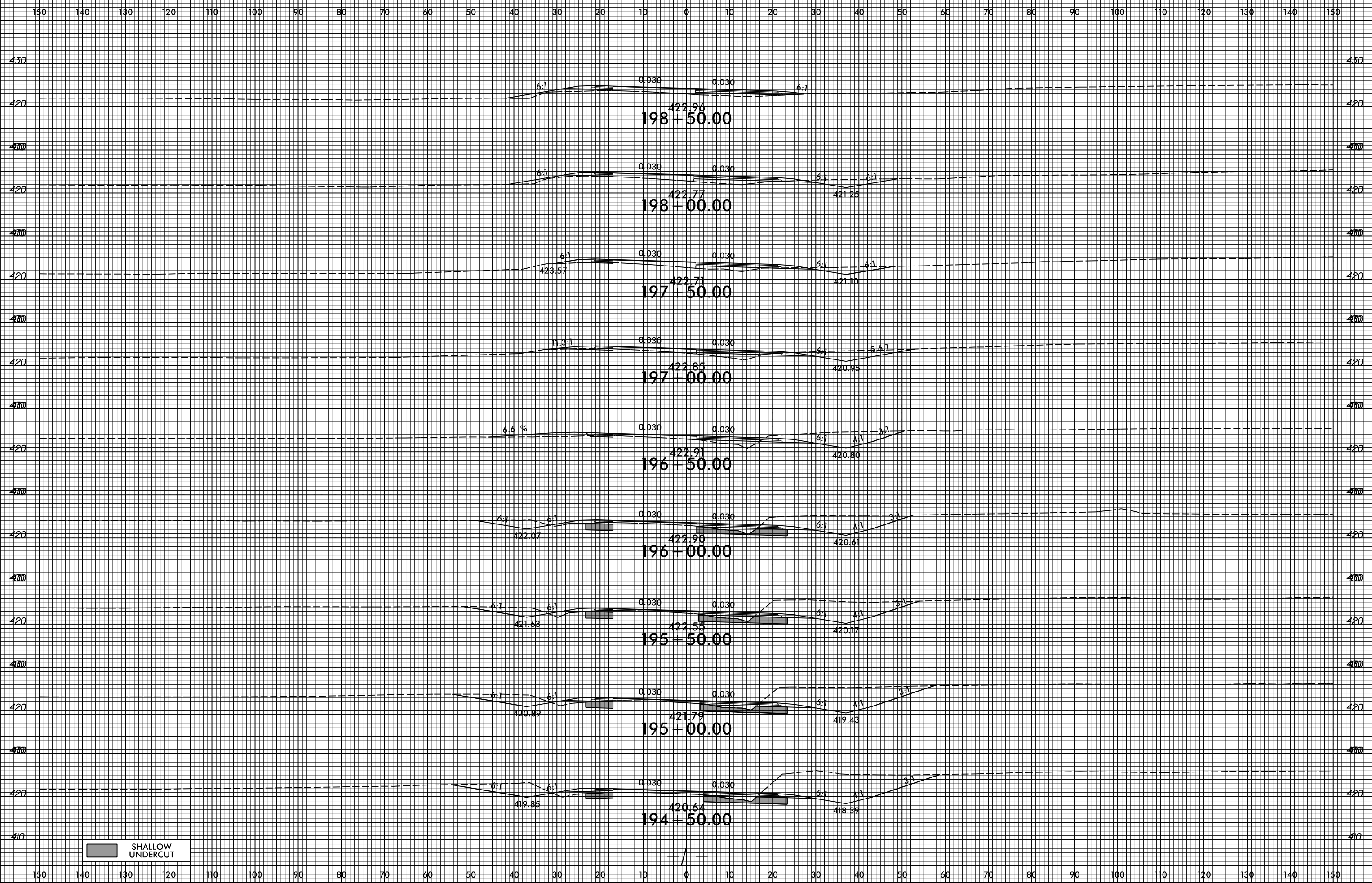

SHALLOW UNDERCUT

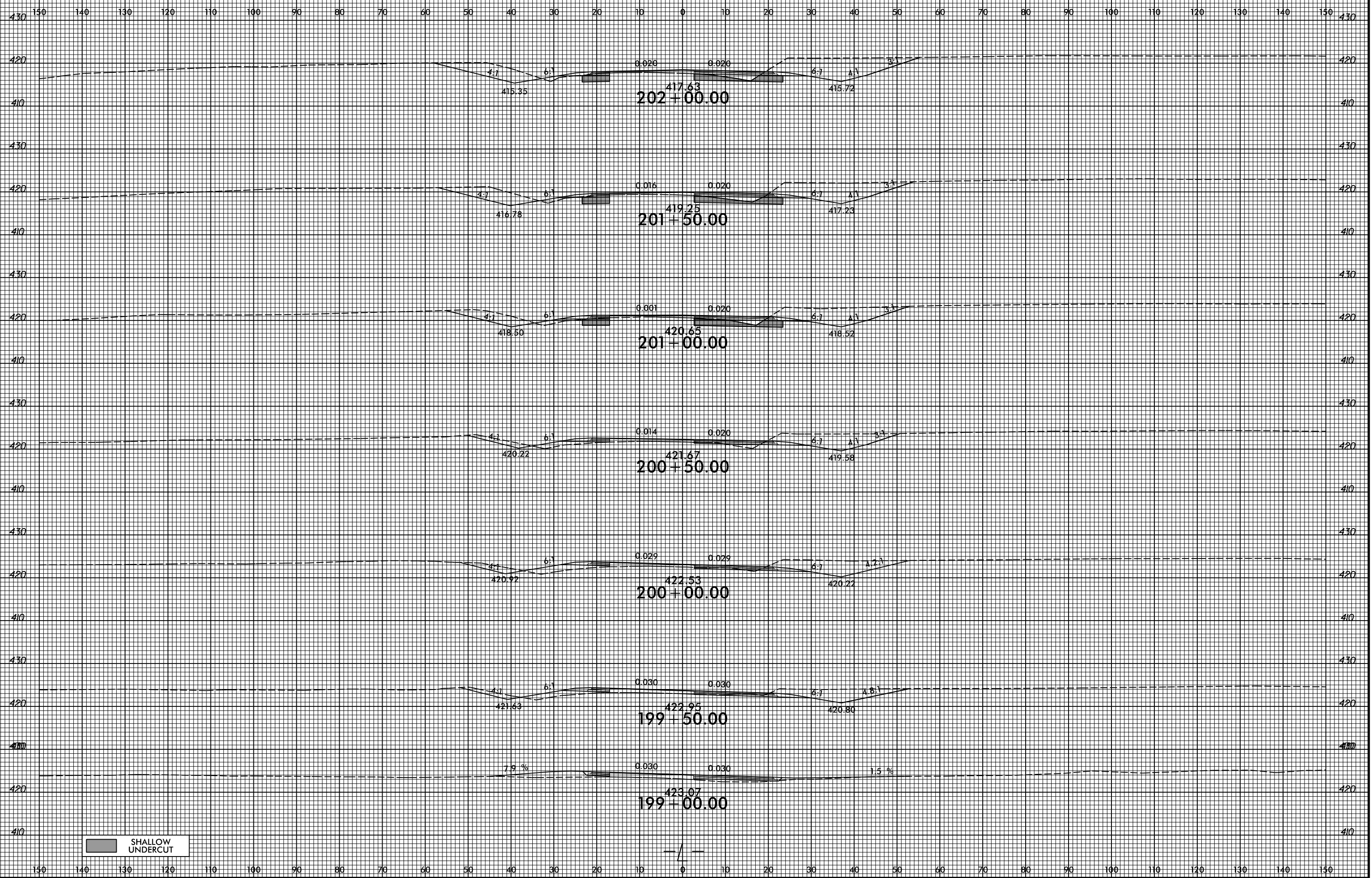

SHALLOW UNDERCUT

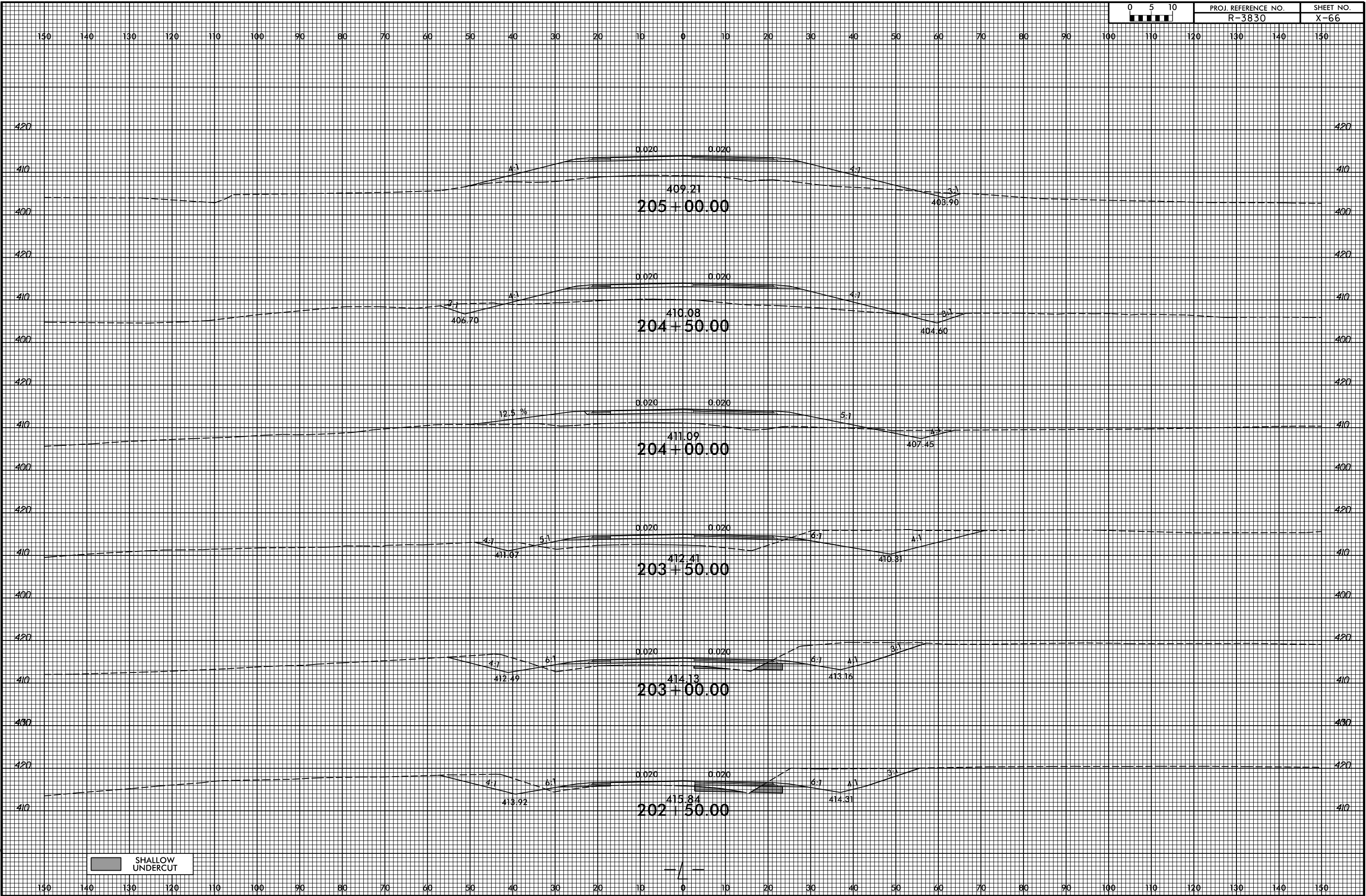

SHALLOW UNDERCUT

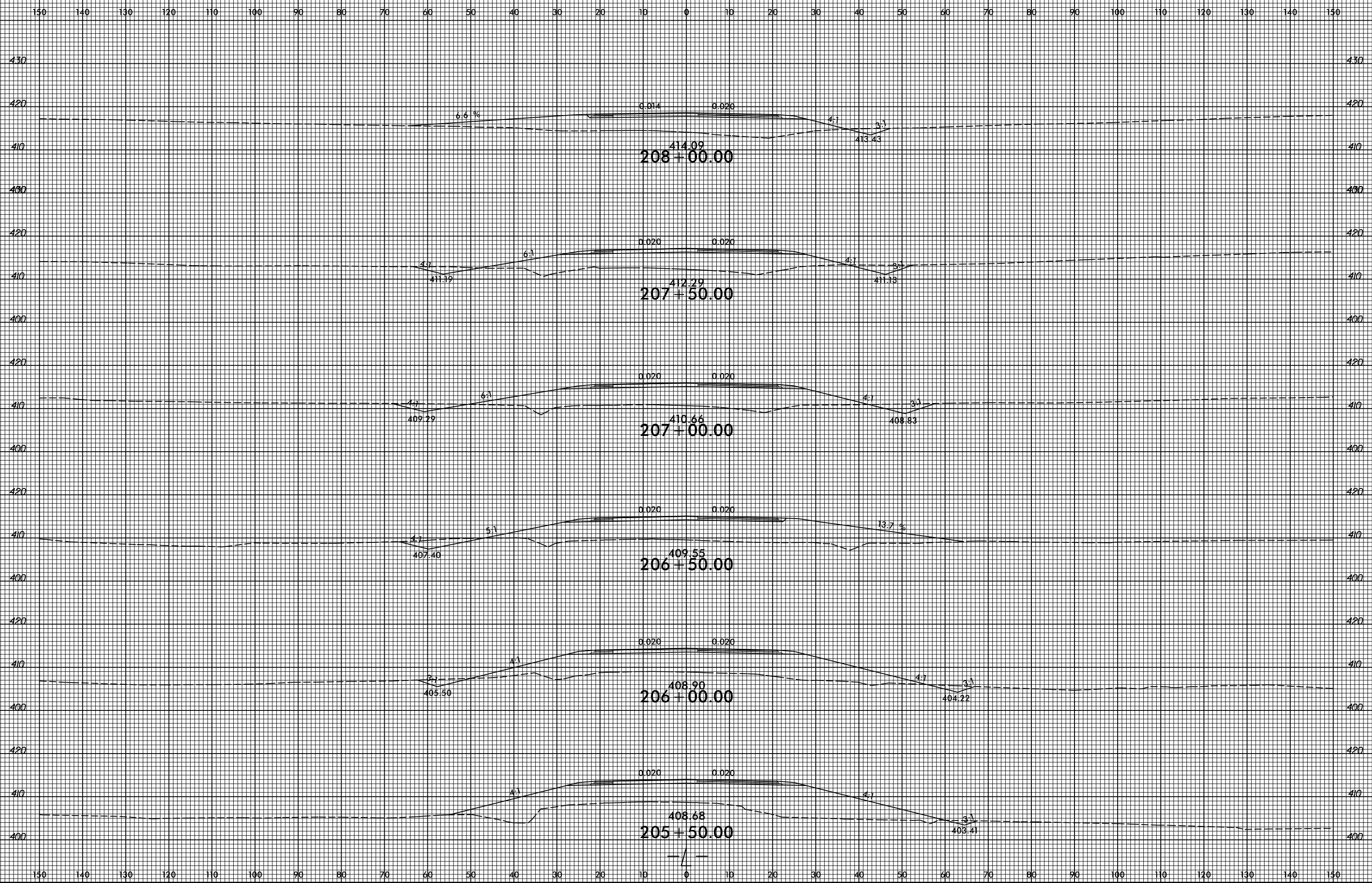

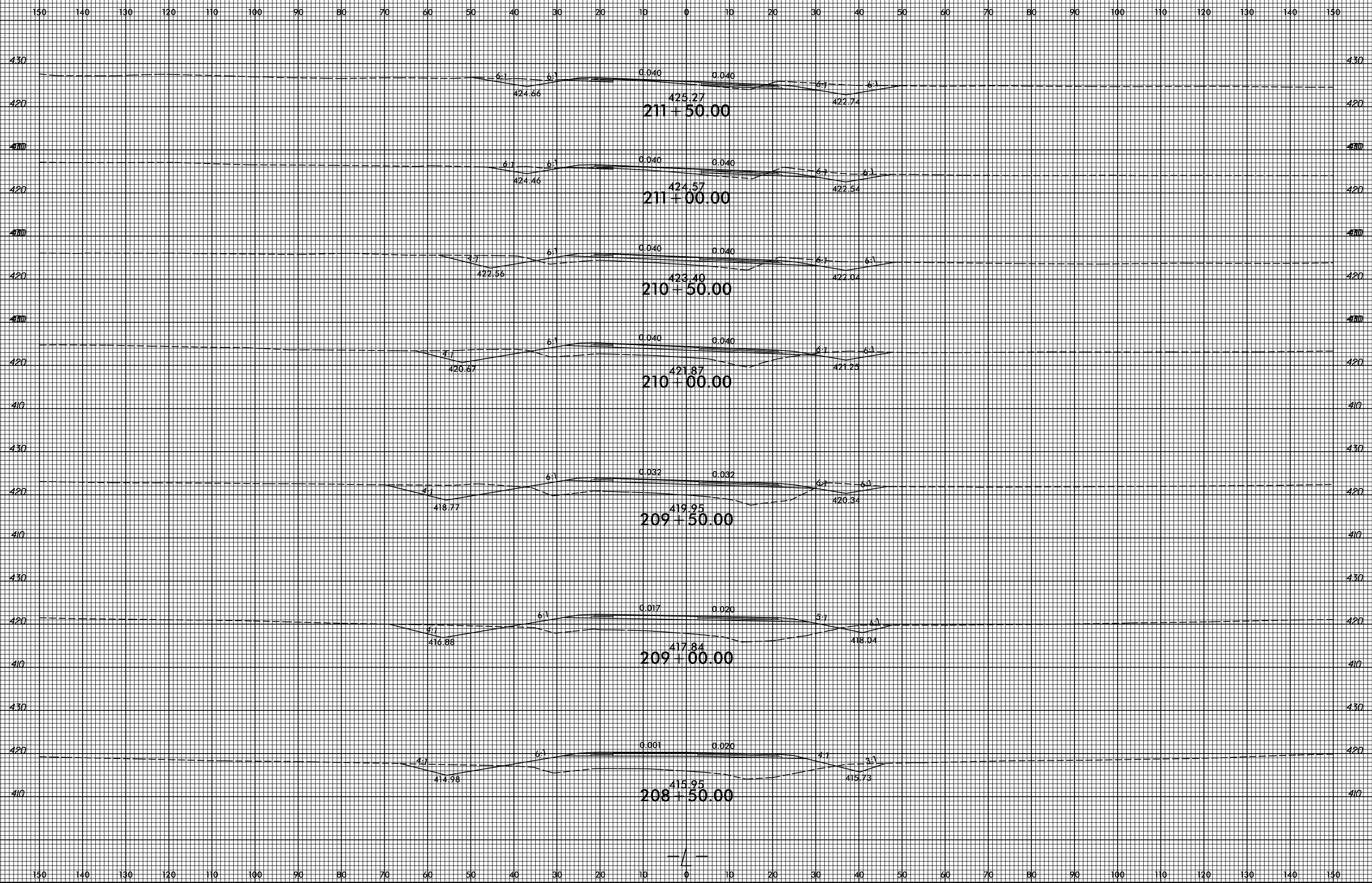

4/8/2022
C:\p\projects\NC001\R-3830\Roadkey\CorridorModeling\XPL\3830_rdy_xpl.dgn
User:m\owery



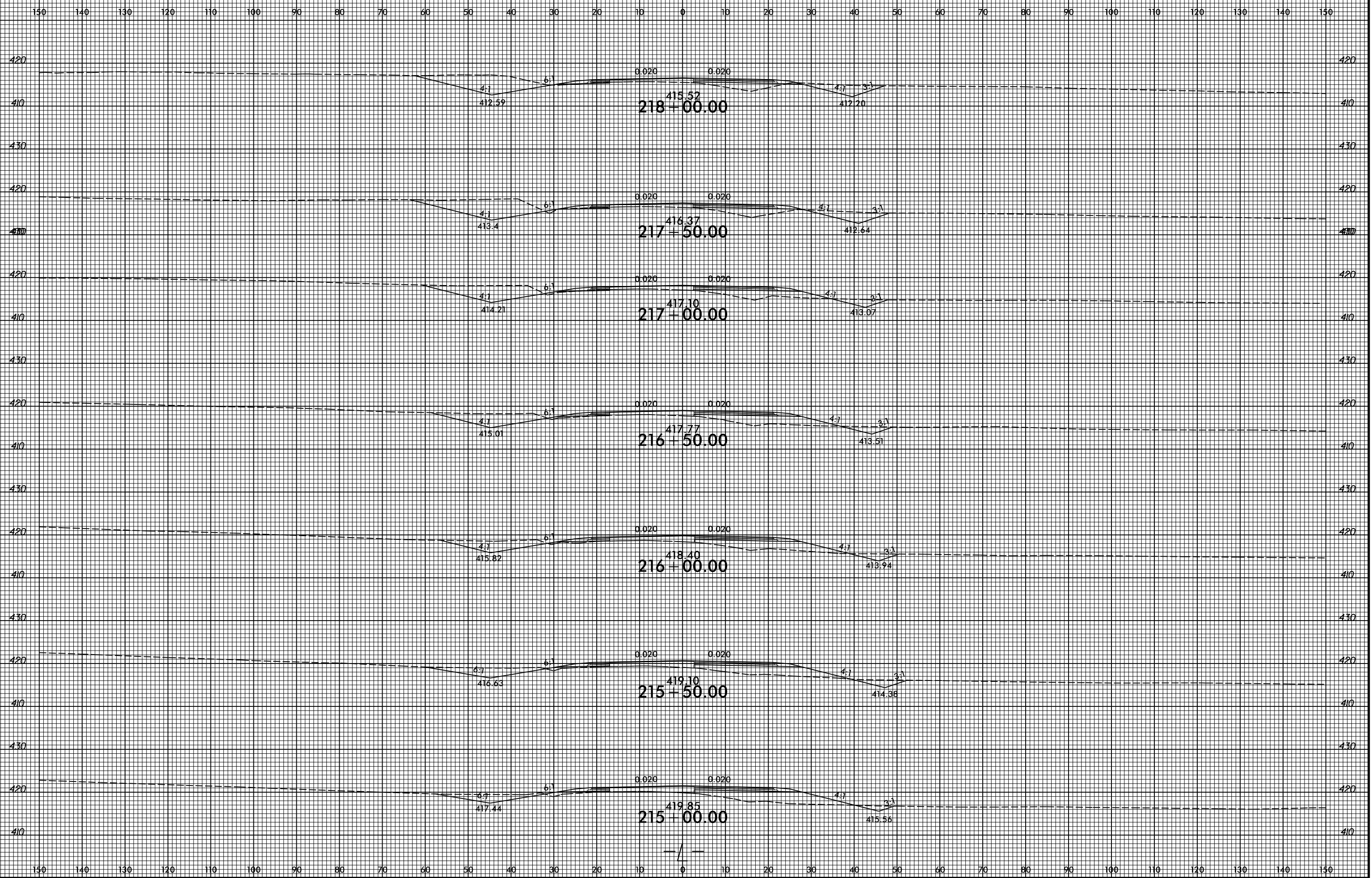

4/8/2022
C:\p\Projects\NC001\R-3830\Roadkey\CorridorModeling\XPL_Vr-3830_rdy_xpl.dgn
User:m\owery

8/23/99

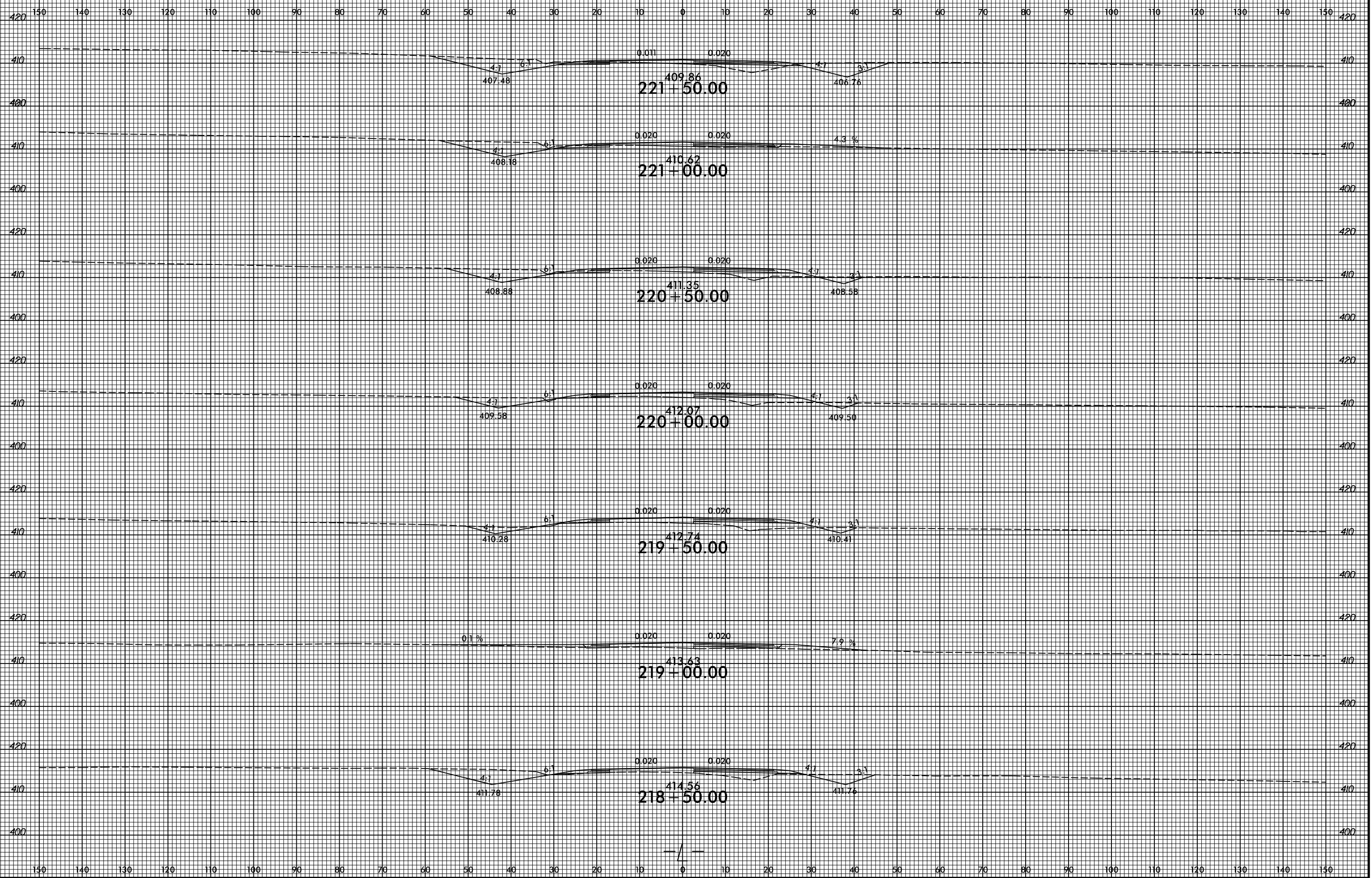

4/8/2022
C:\Projects\NC001\R-3830\Roadkey\CorridorModeling\XPL_Vr-3830_rdy_xpl.dgn
User:mlover

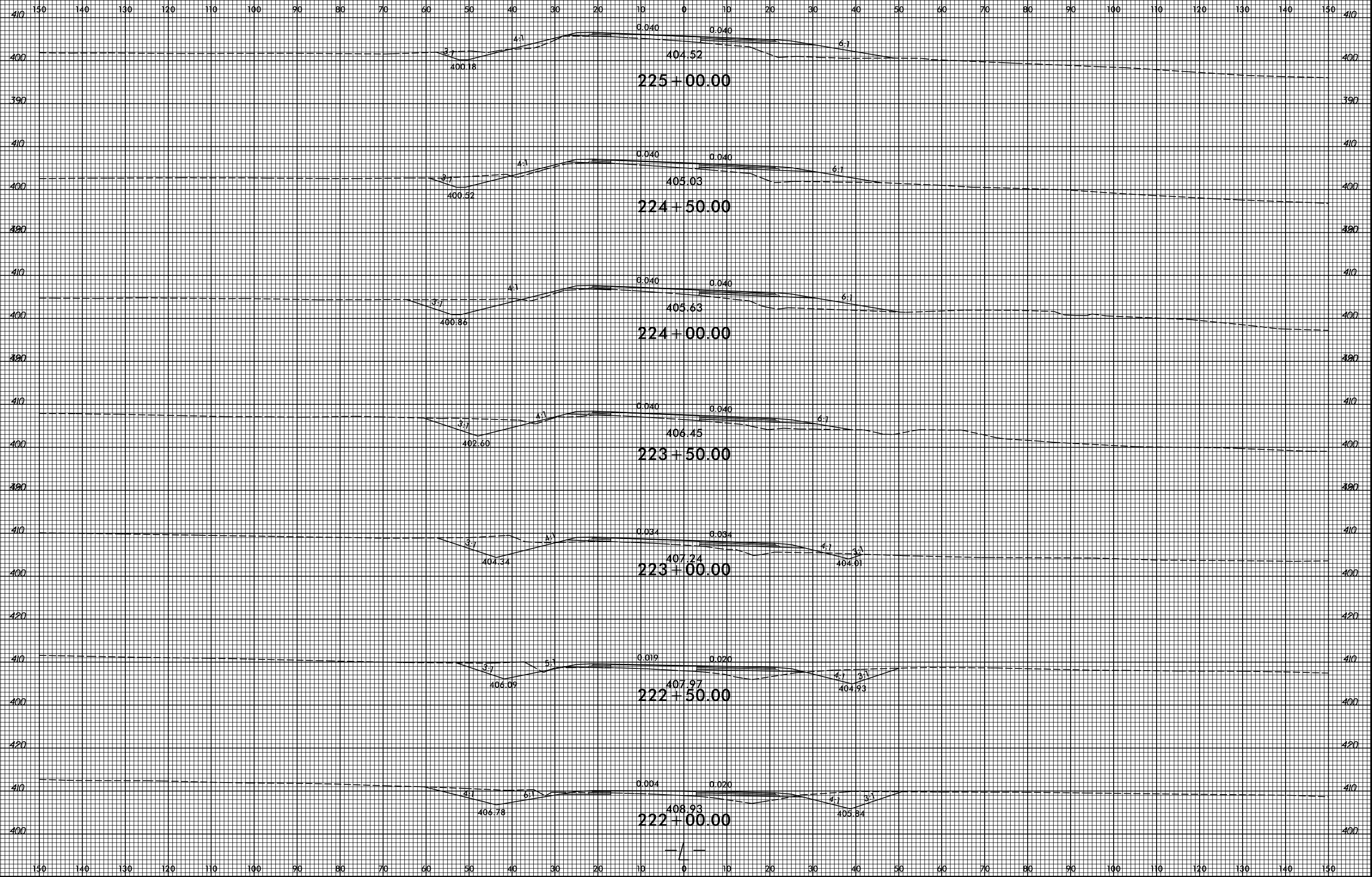

8/23/99

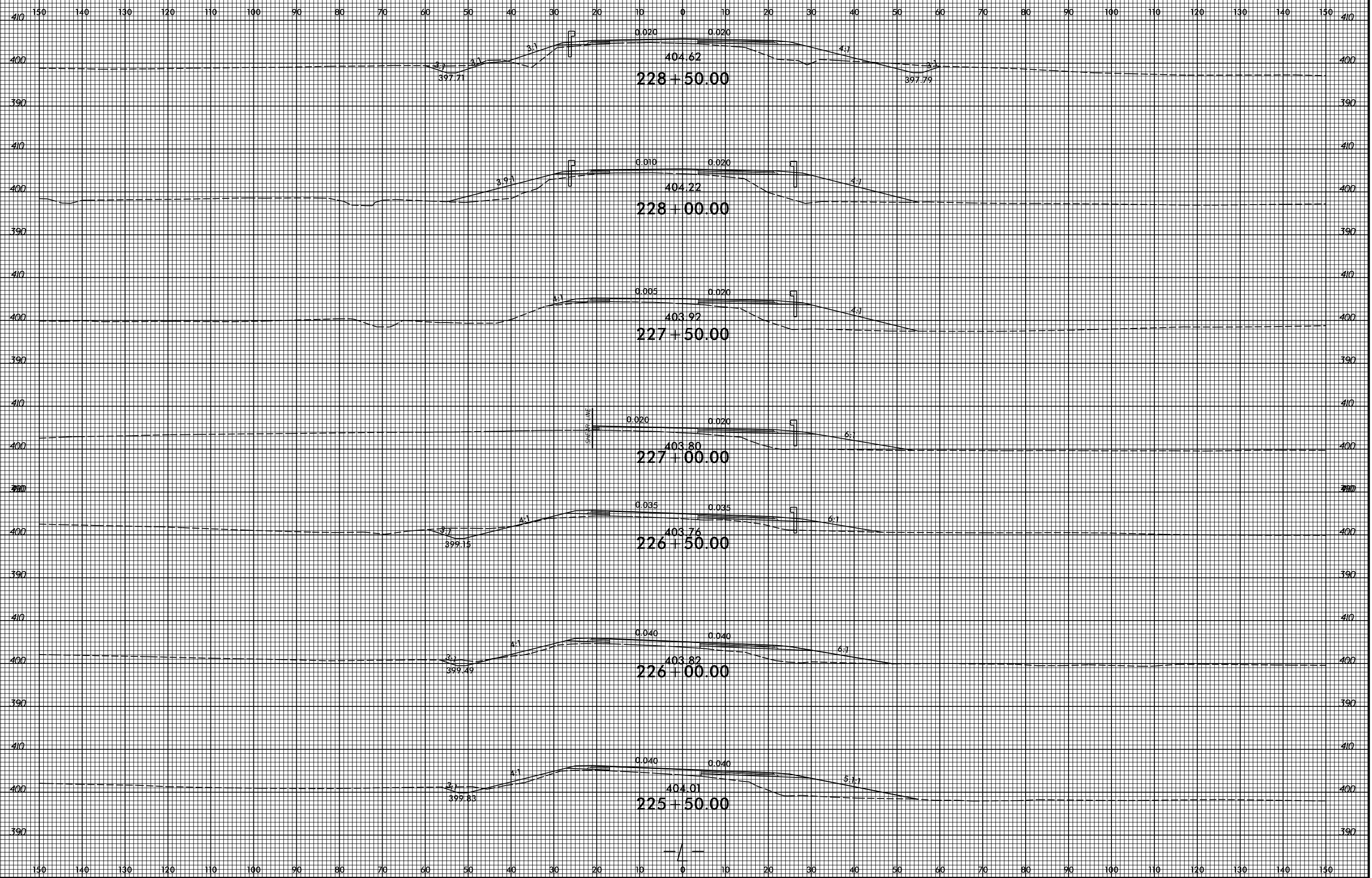

4/8/2022
C:\p\Projects\NC001\R-3830\Roadkey\CorridorModeling\XPL_Vr-3830_rdy_xpl.dgn
User:m\owery

8/23/99

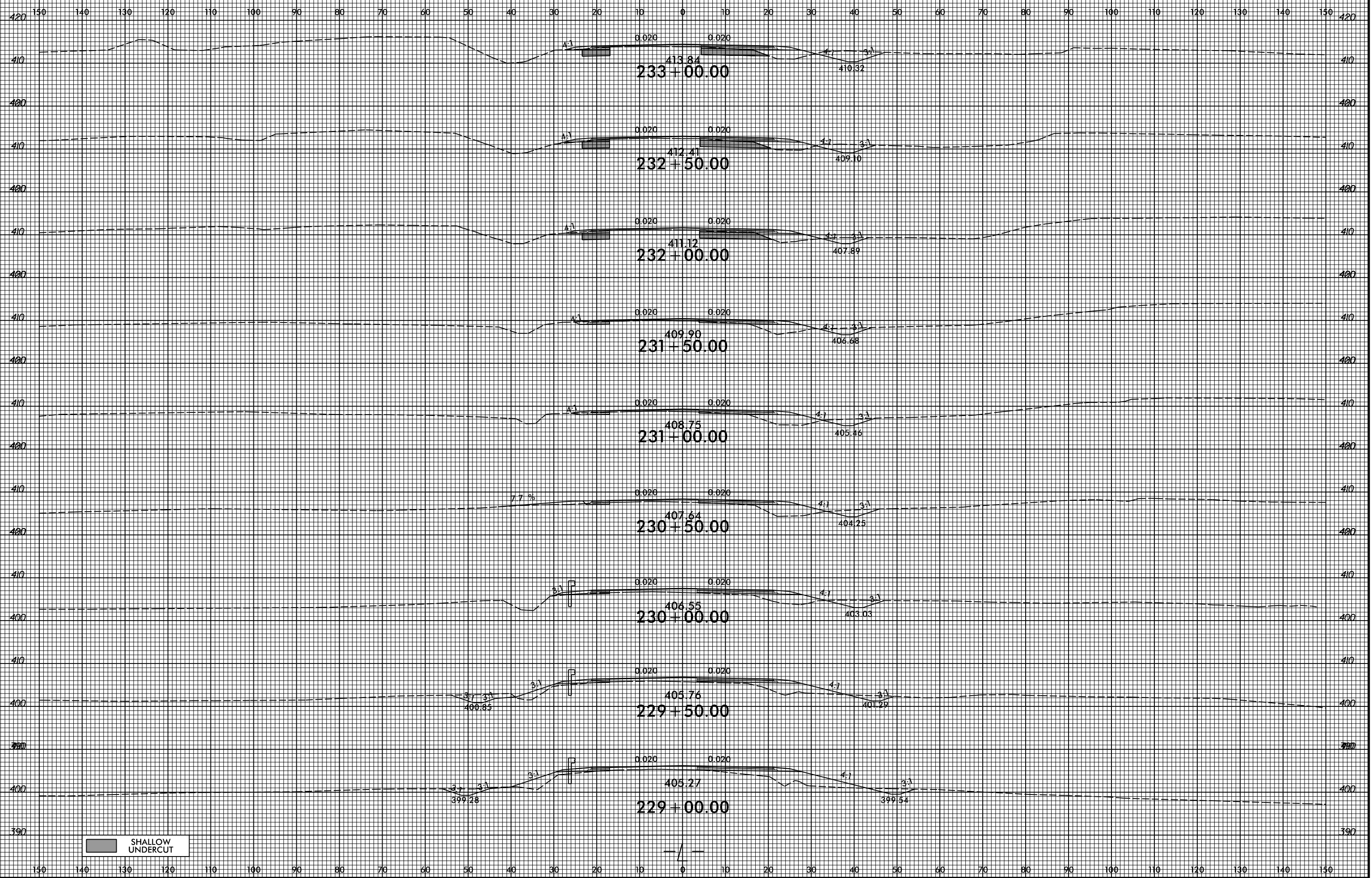

SHALLOW UNDERCUT

4/8/2022
 C:\Projects\NC001\R-3830\Roadkey\CorridorModeling\XPL_Vr-3830_rdy_xpl_1.dgn
 User:mCovey

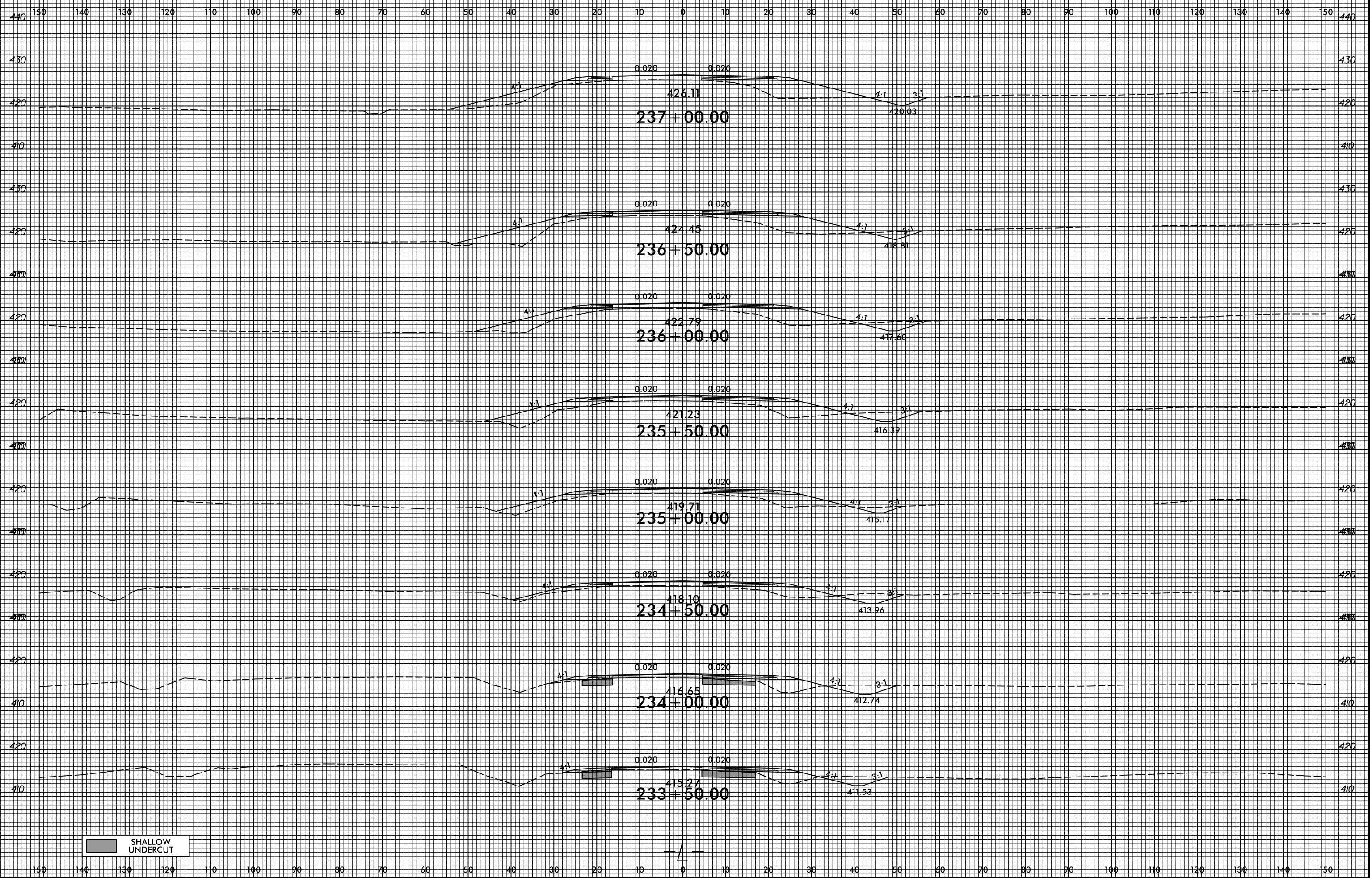

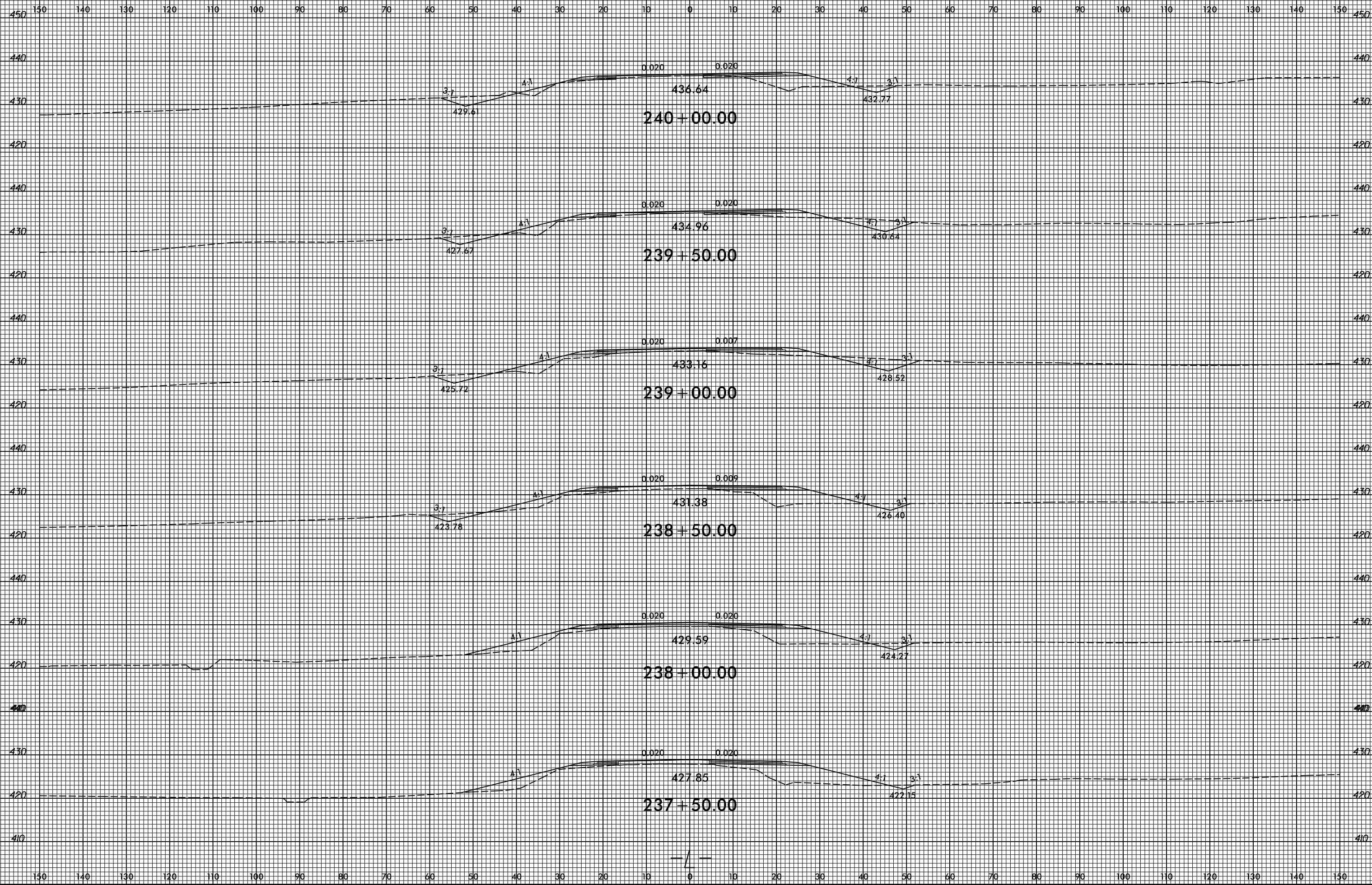

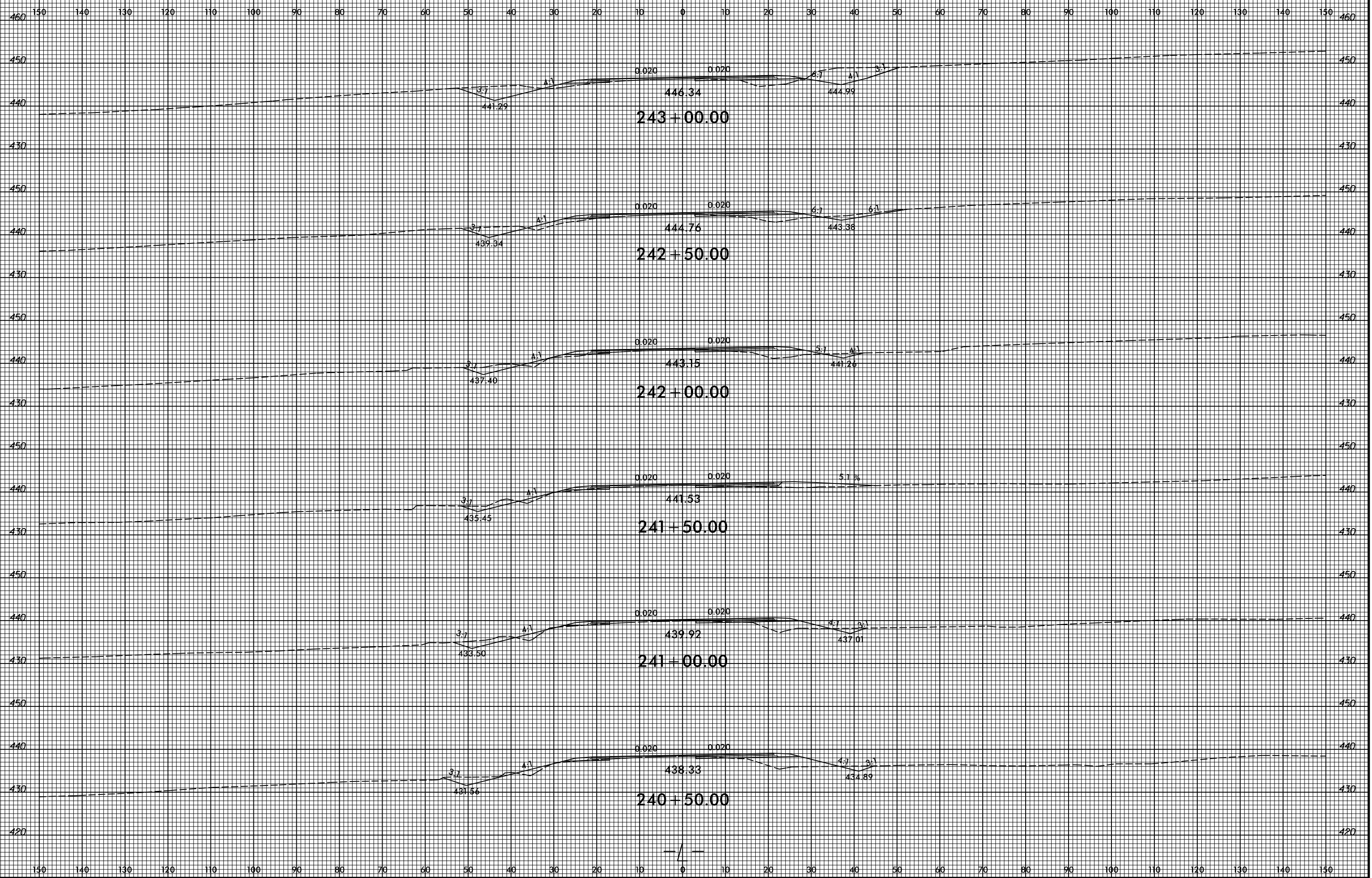

4/8/2022
C:\p\Projects\NC001\R-3830\Roadkey\CorridorModeling\XPL_Vr-3830_rdy_xpl.dgn
User:mCovey

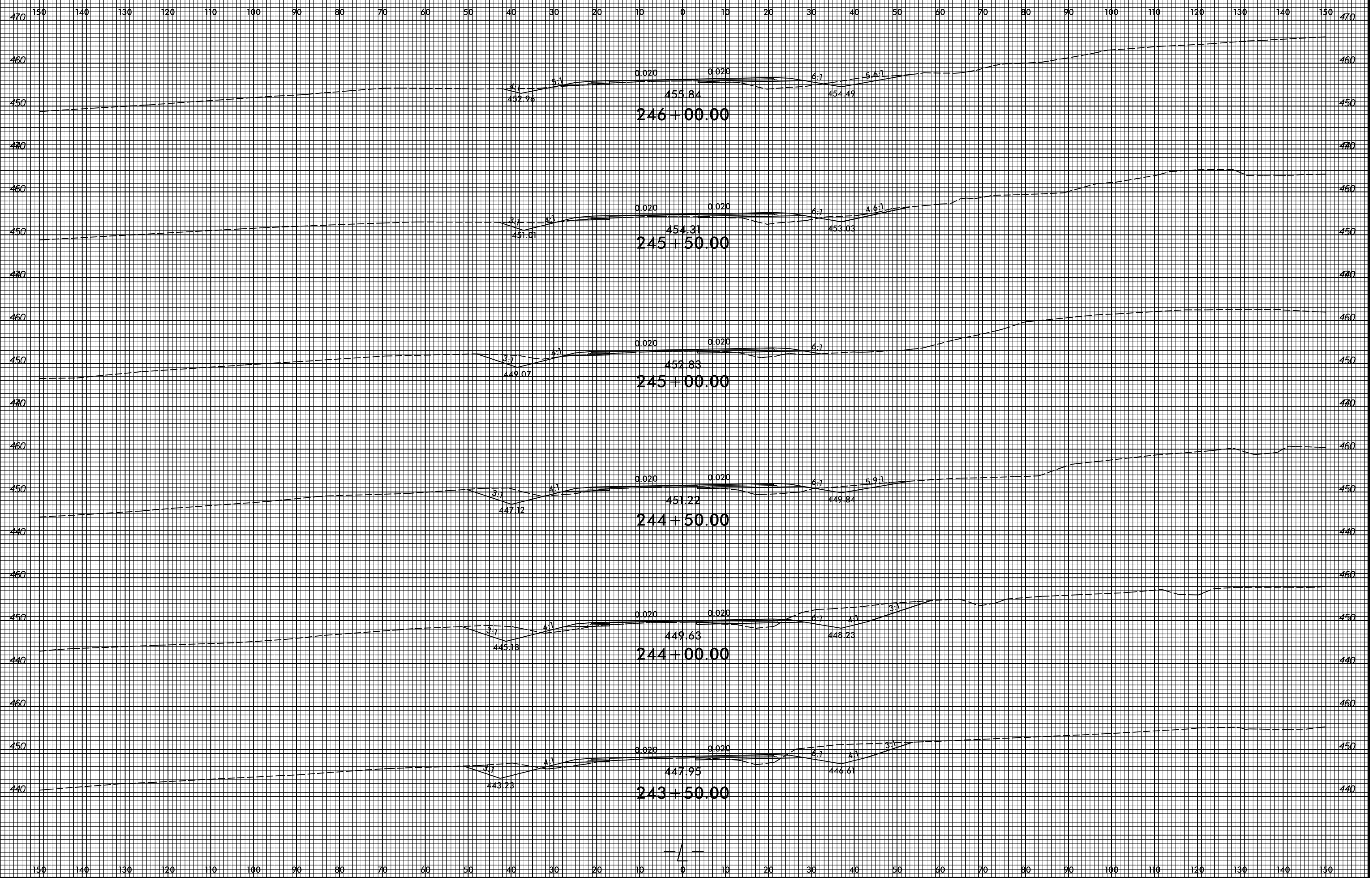

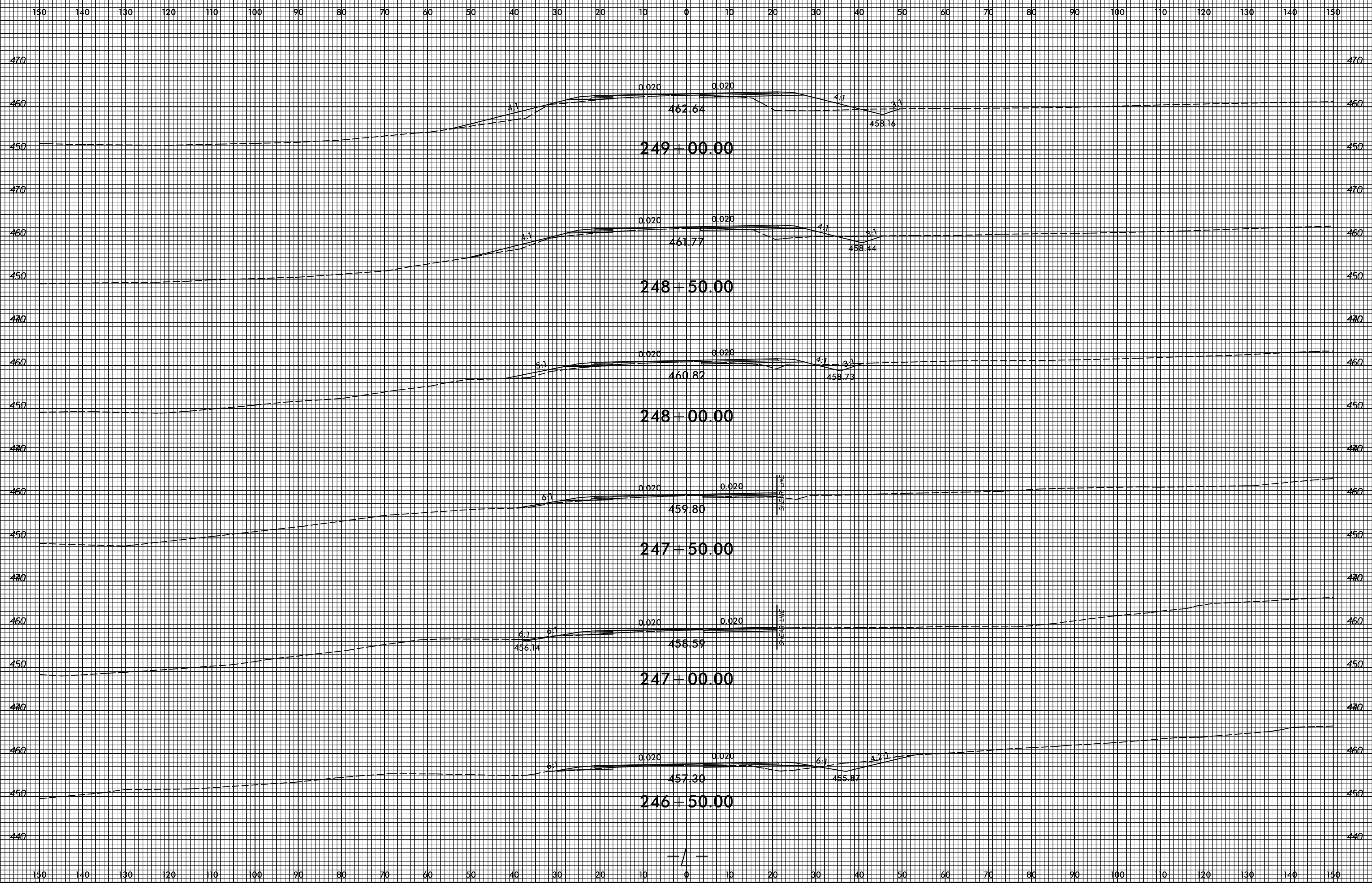

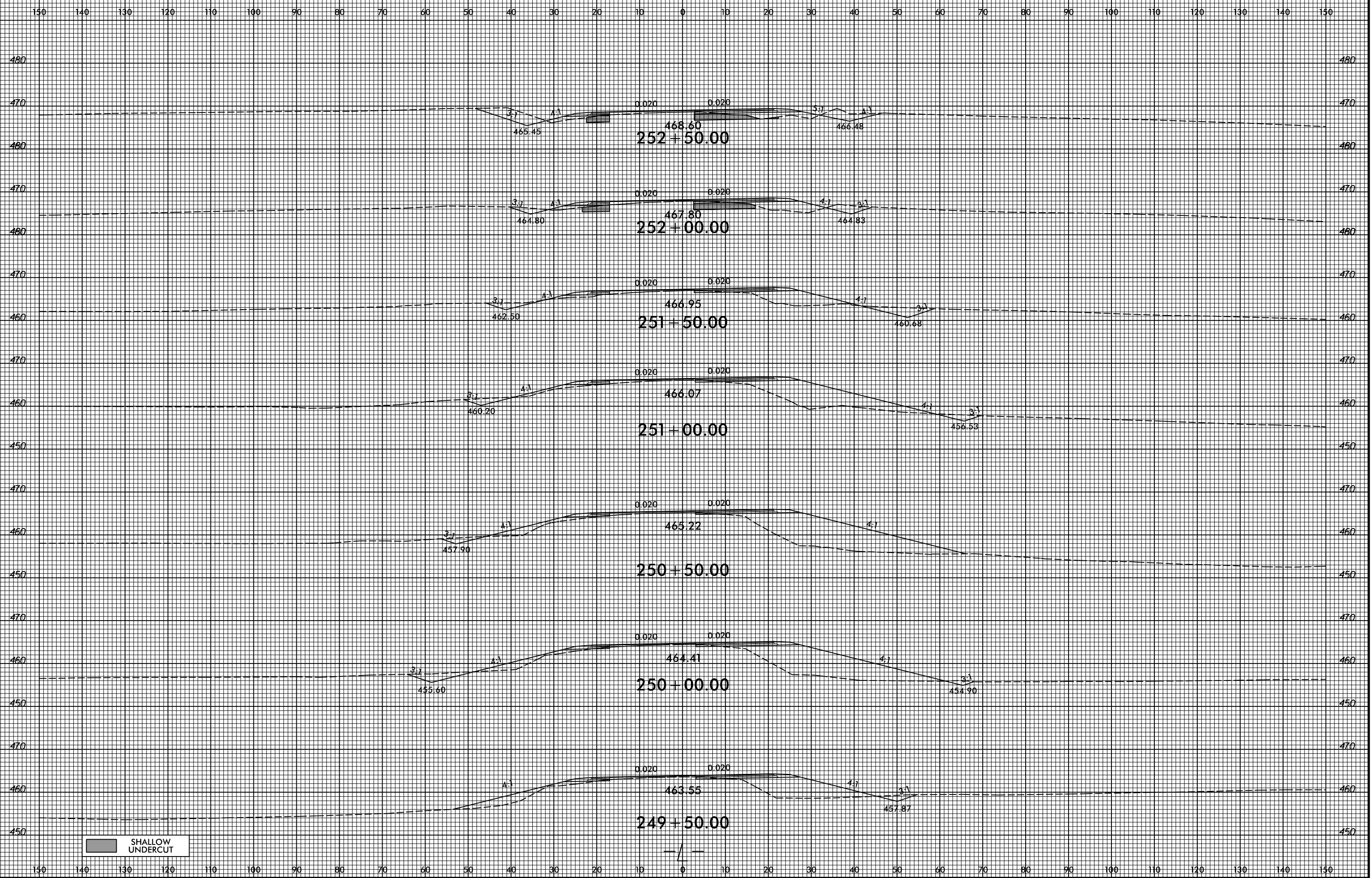

8/23/99

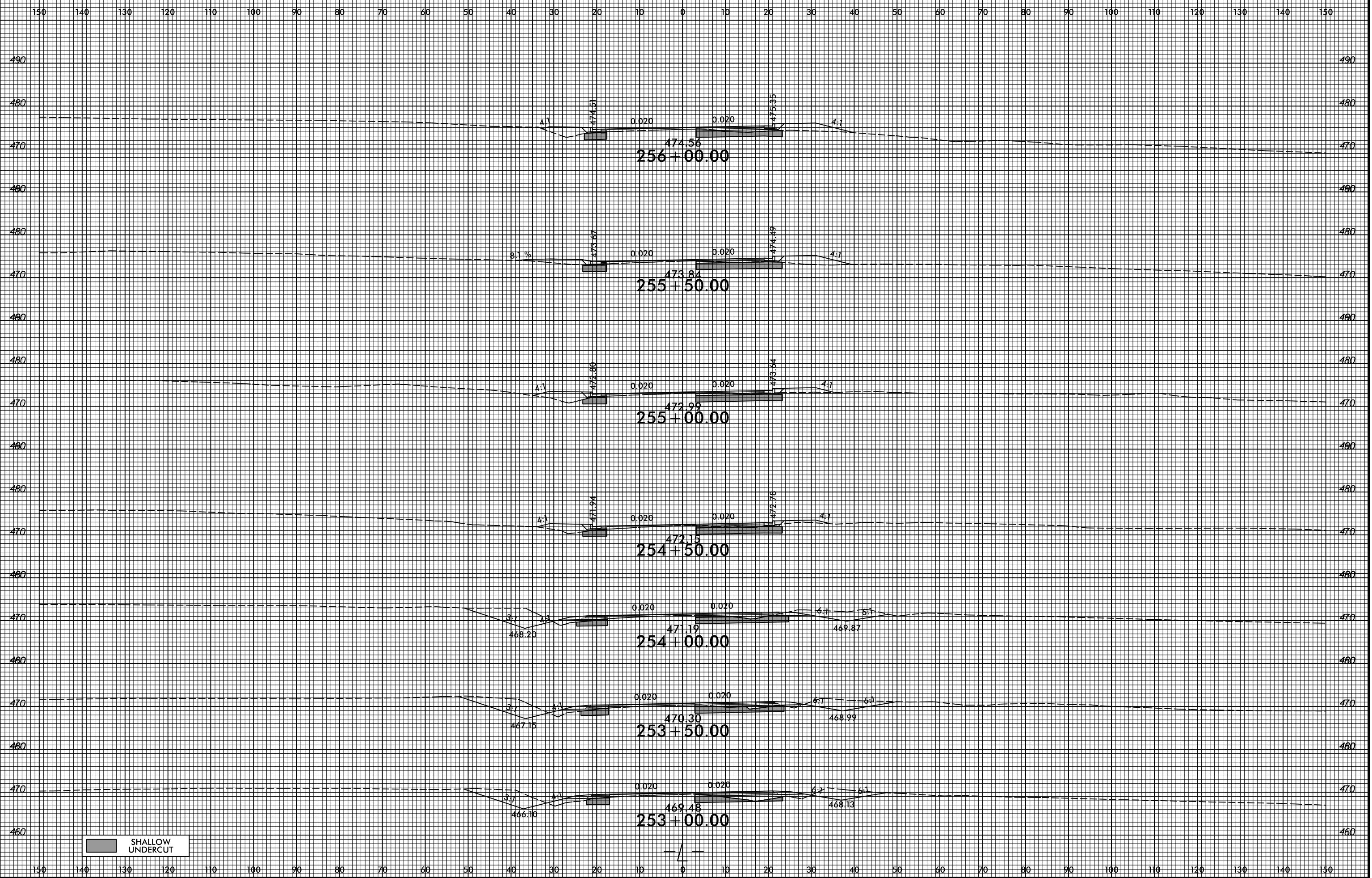

SHALLOW UNDERCUT

4/8/2022
 C:\Projects\NC001\3830\Roadkey\CorridorModeling\XPL\3830_rdy_xpl.dgn
 User:mlover

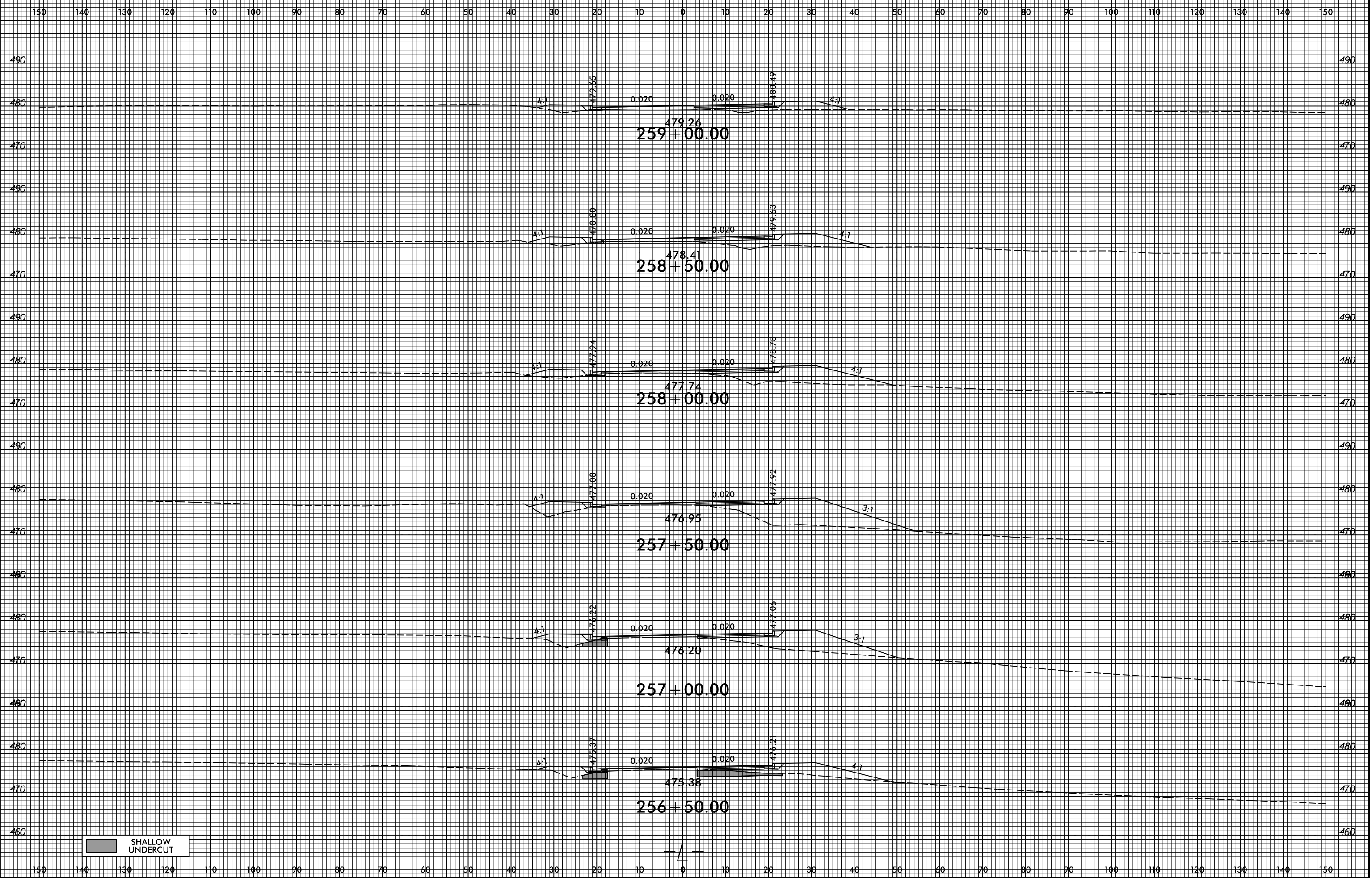

SHALLOW UNDERCUT

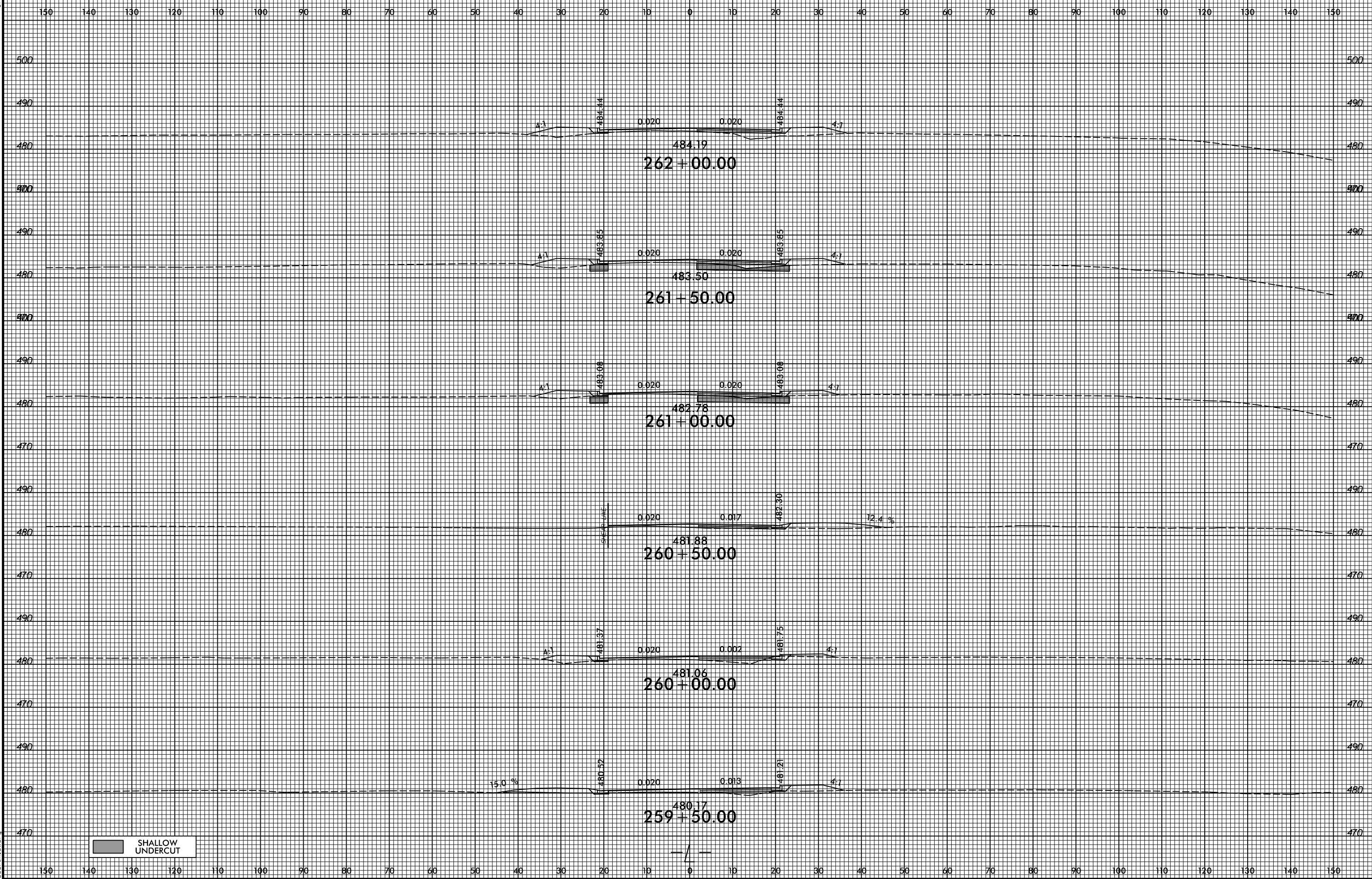

SHALLOW UNDERCUT

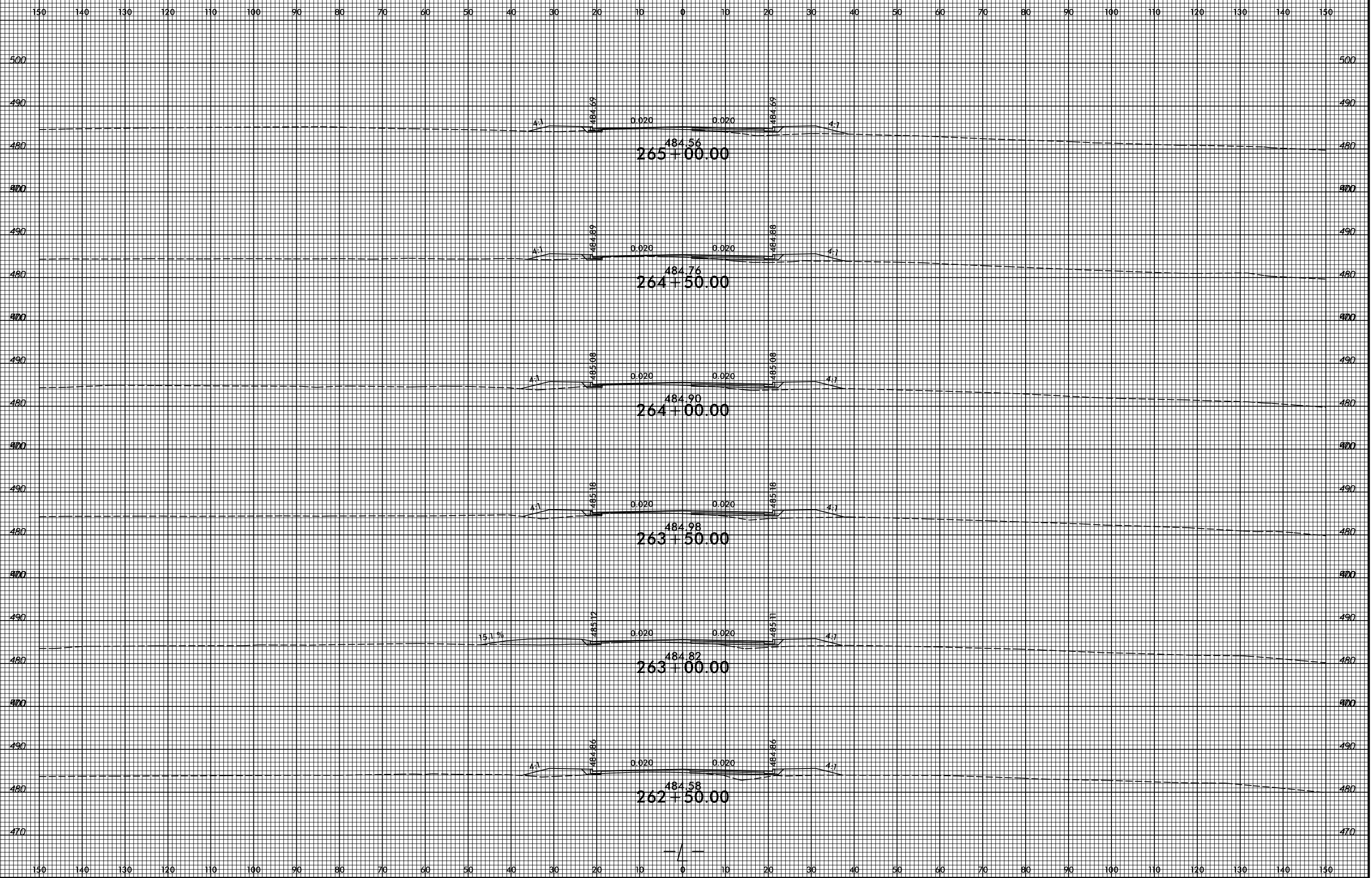

4/8/2022
C:\p\Projects\NC001\R-3830\Roadkey\CorridorModeling\XPL_Vr-3830_rdy_xpl.dgn
User:m\owery

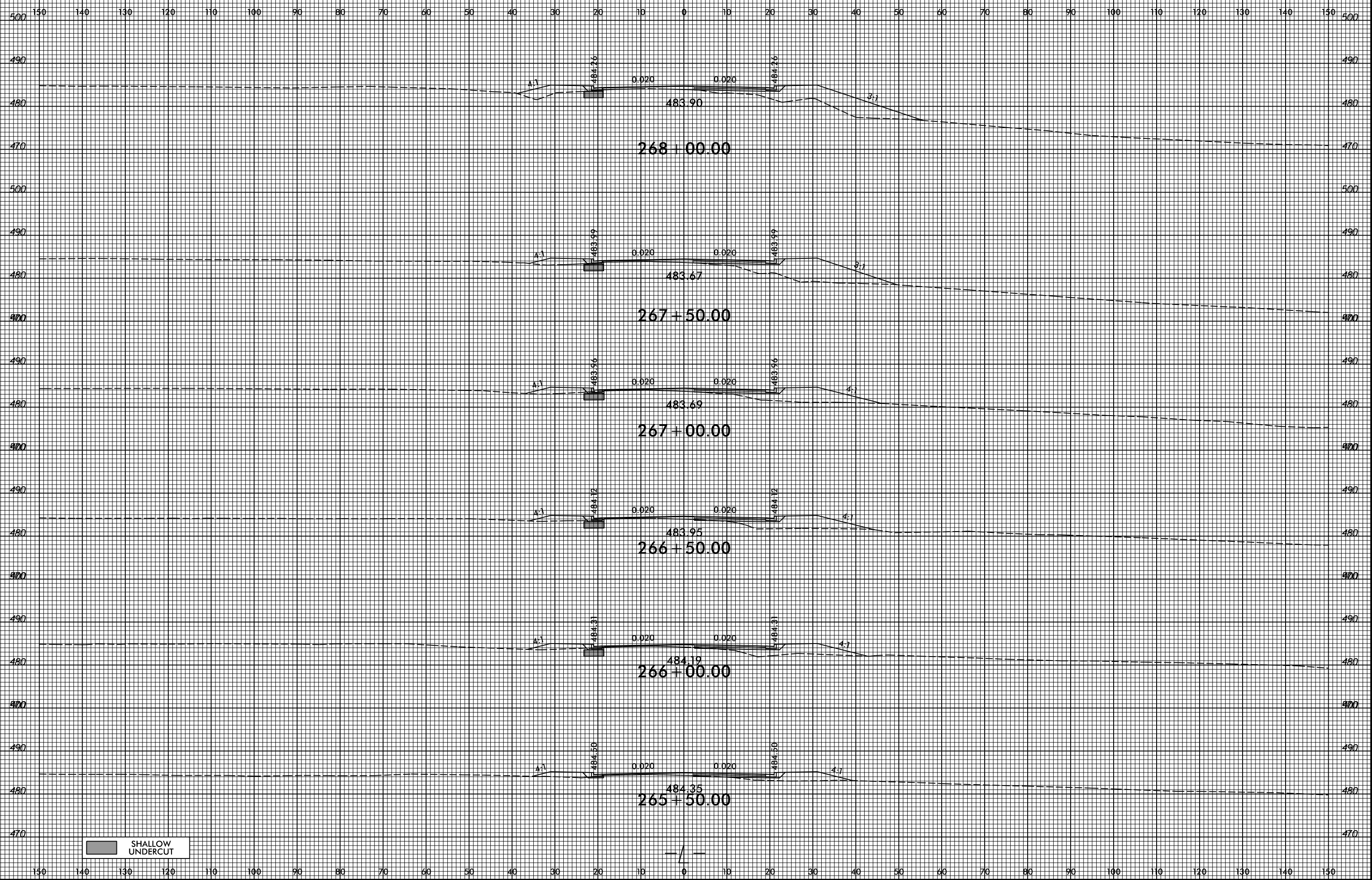

SHALLOW UNDERCUT

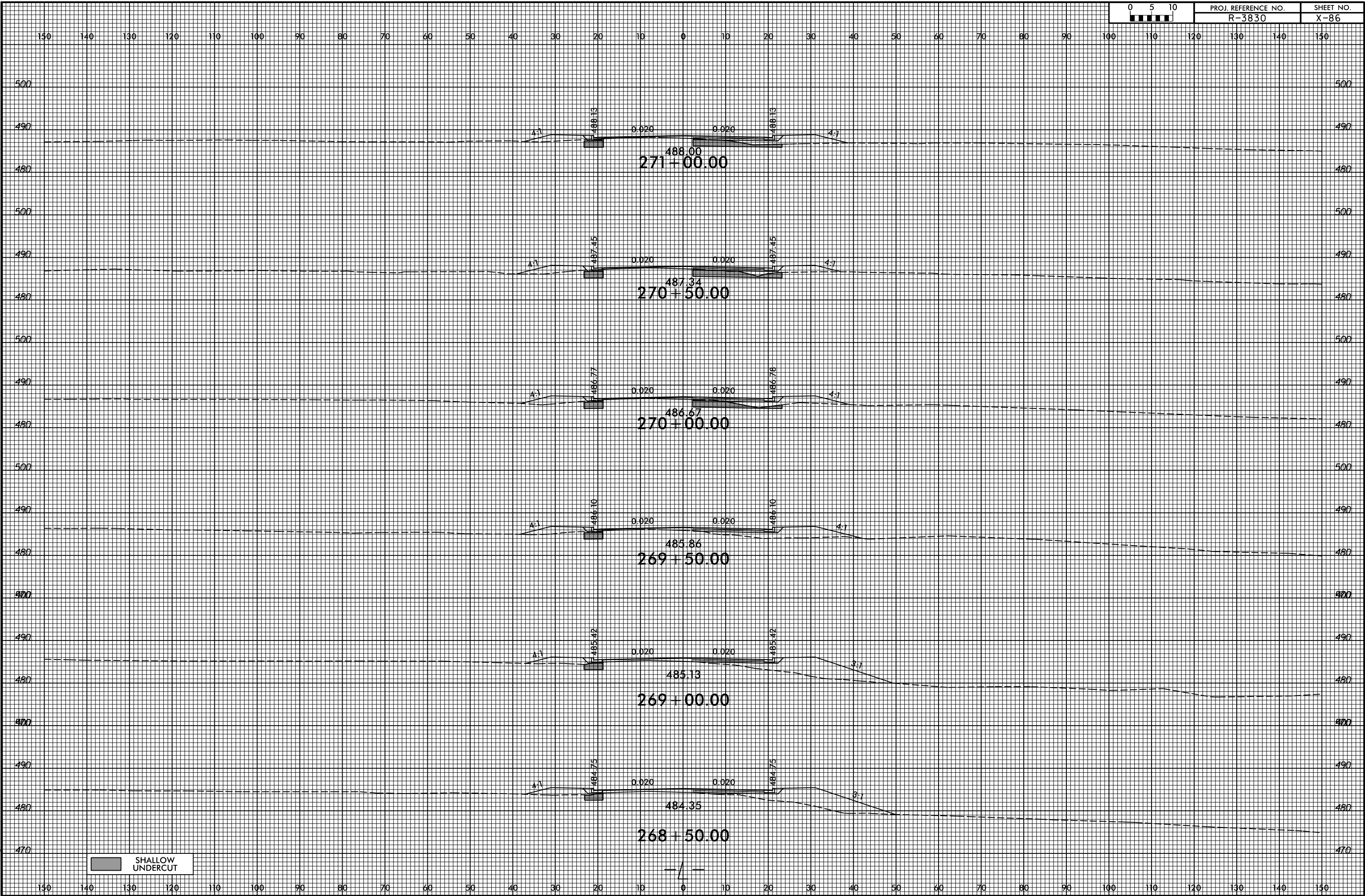

8/23/99

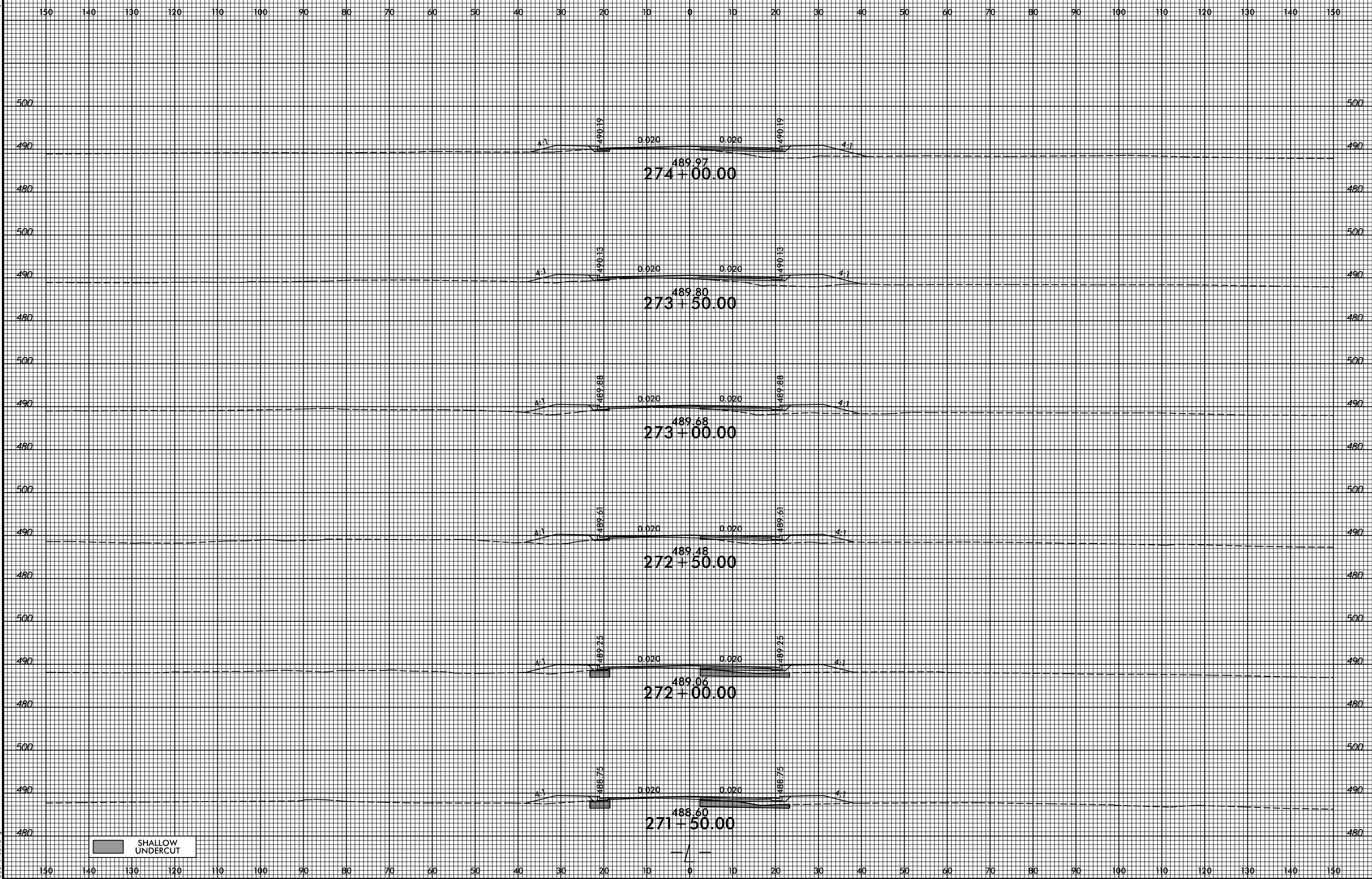

SHALLOW UNDERCUT

4/8/2022
 C:\Projects\NC001\R-3830\Roadkey\CorridorModeling\XPL\3830_rdy_xpl.dgn
 User:mCovey

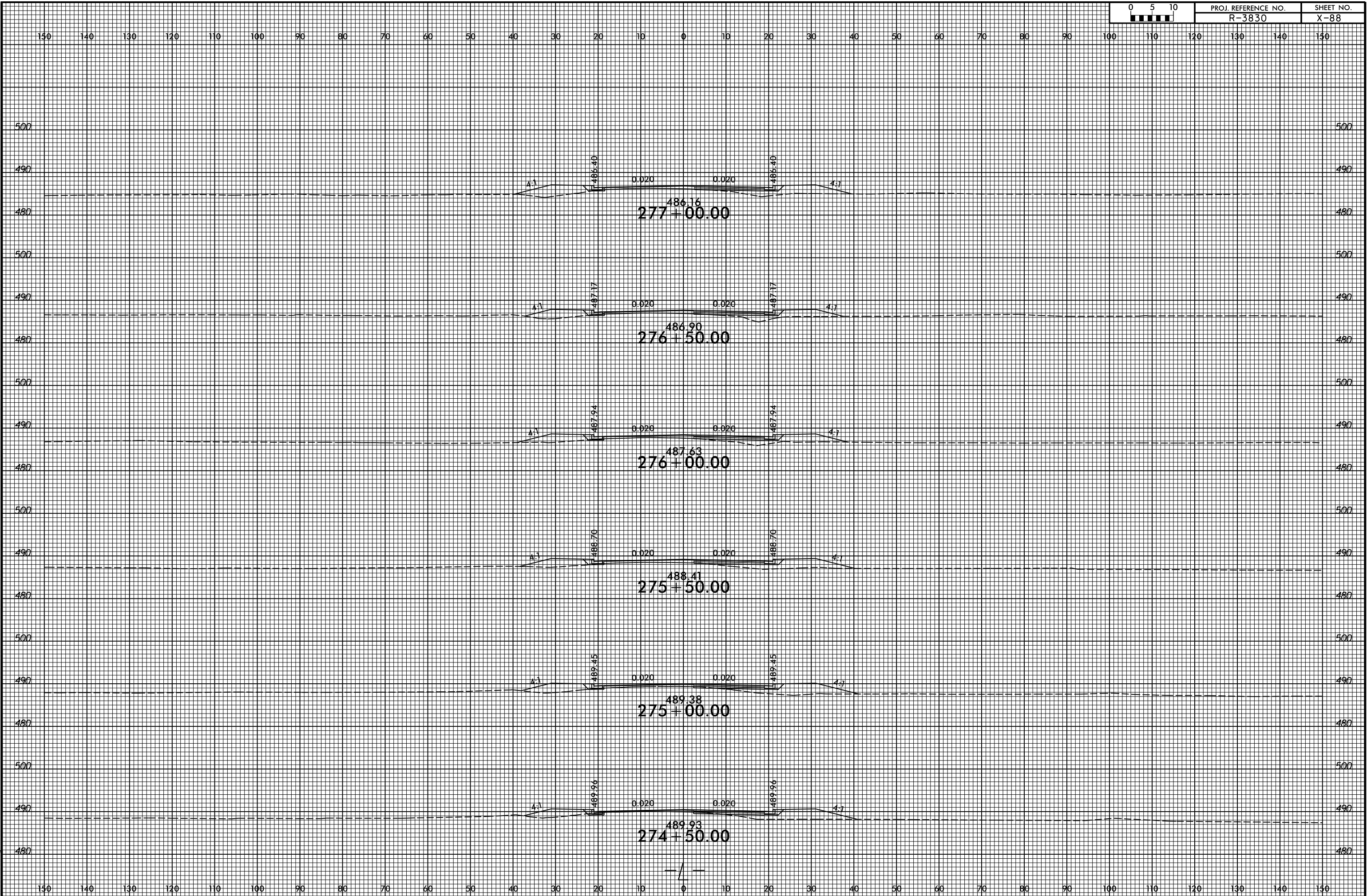

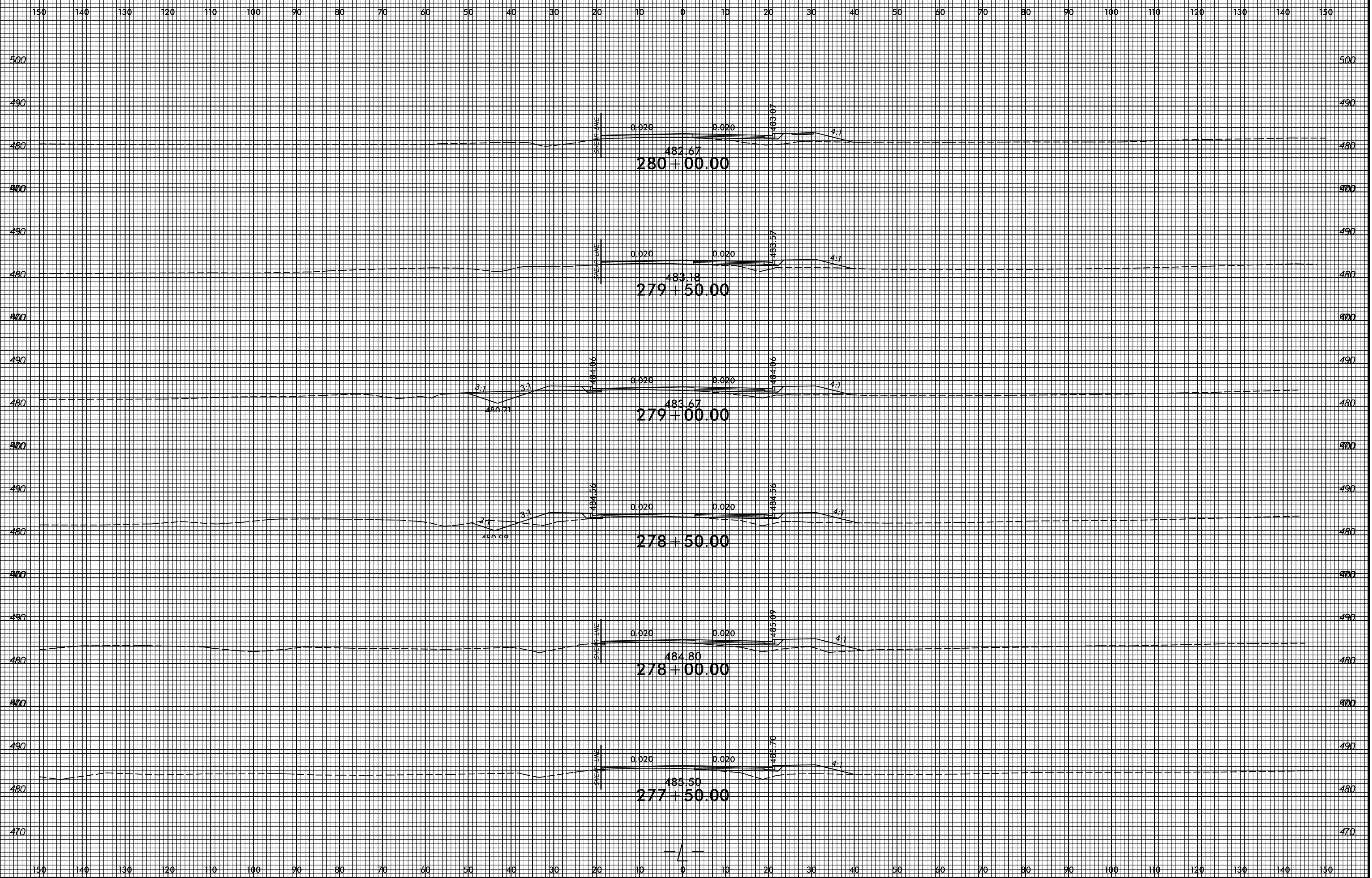

4/8/2022
C:\p\Projects\NC001\R-3830\Roadkey\CorridorModeling\XPL_Vr-3830_rdy_xpl.dgn
User:mCovey

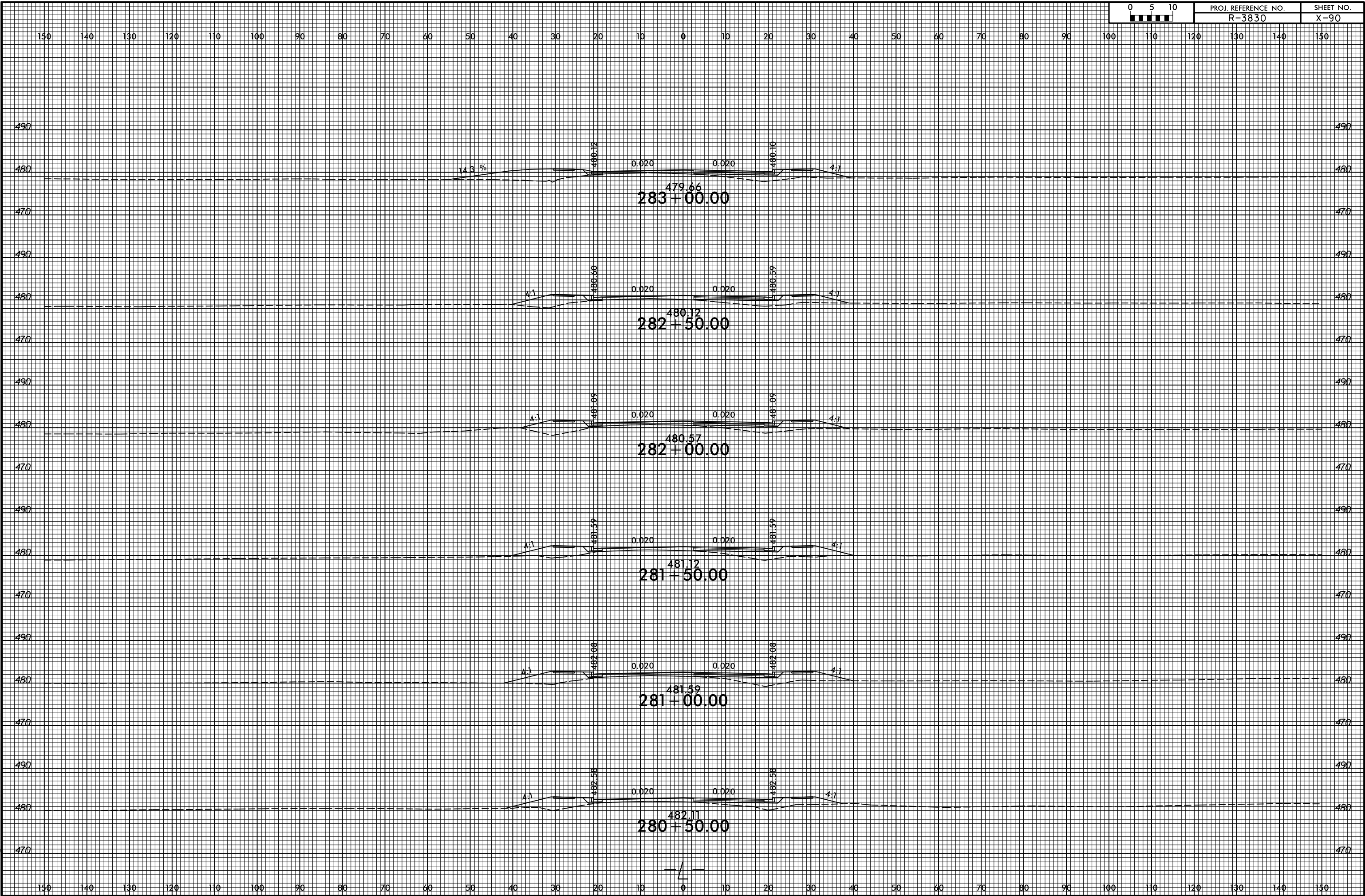

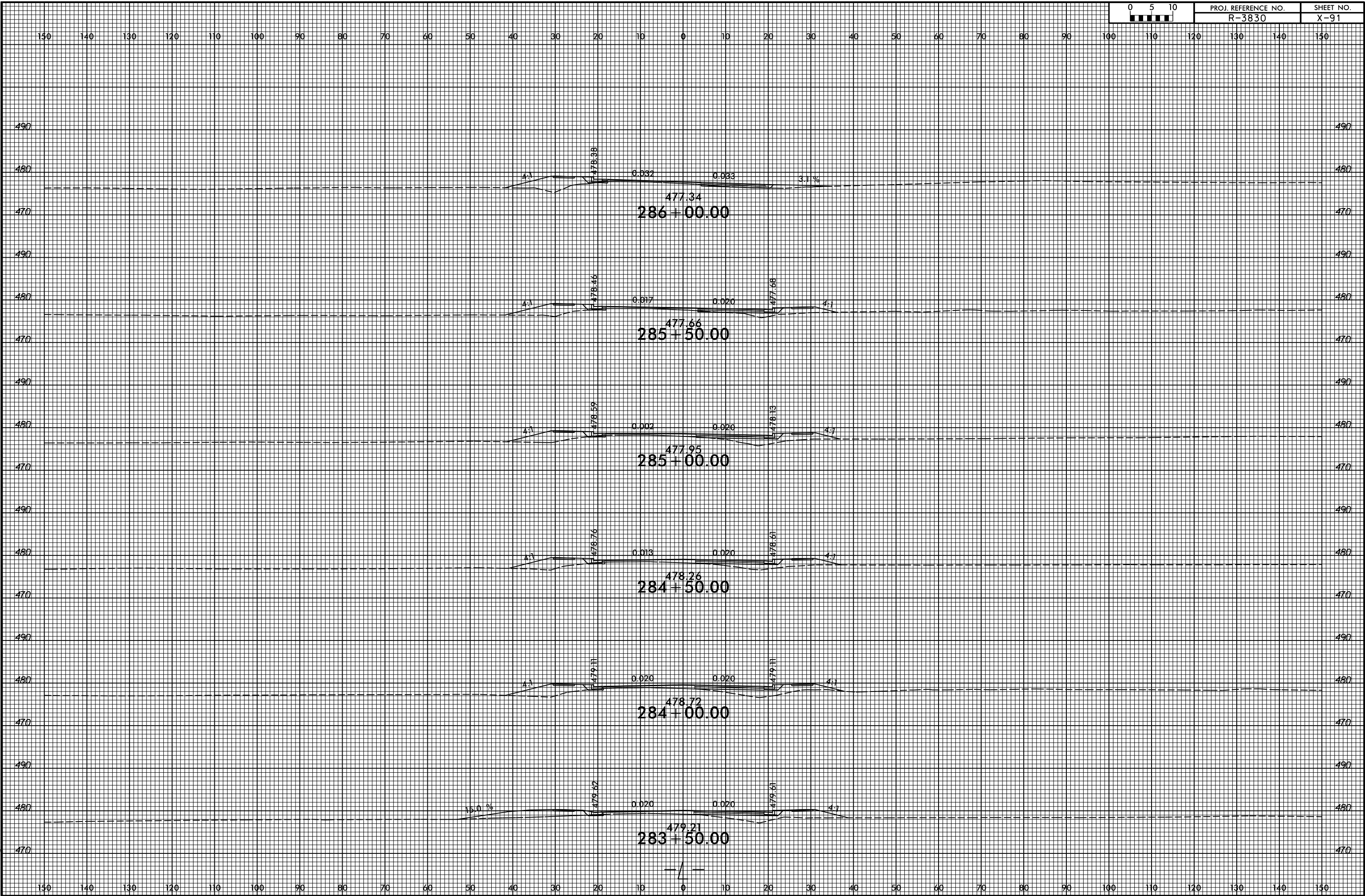

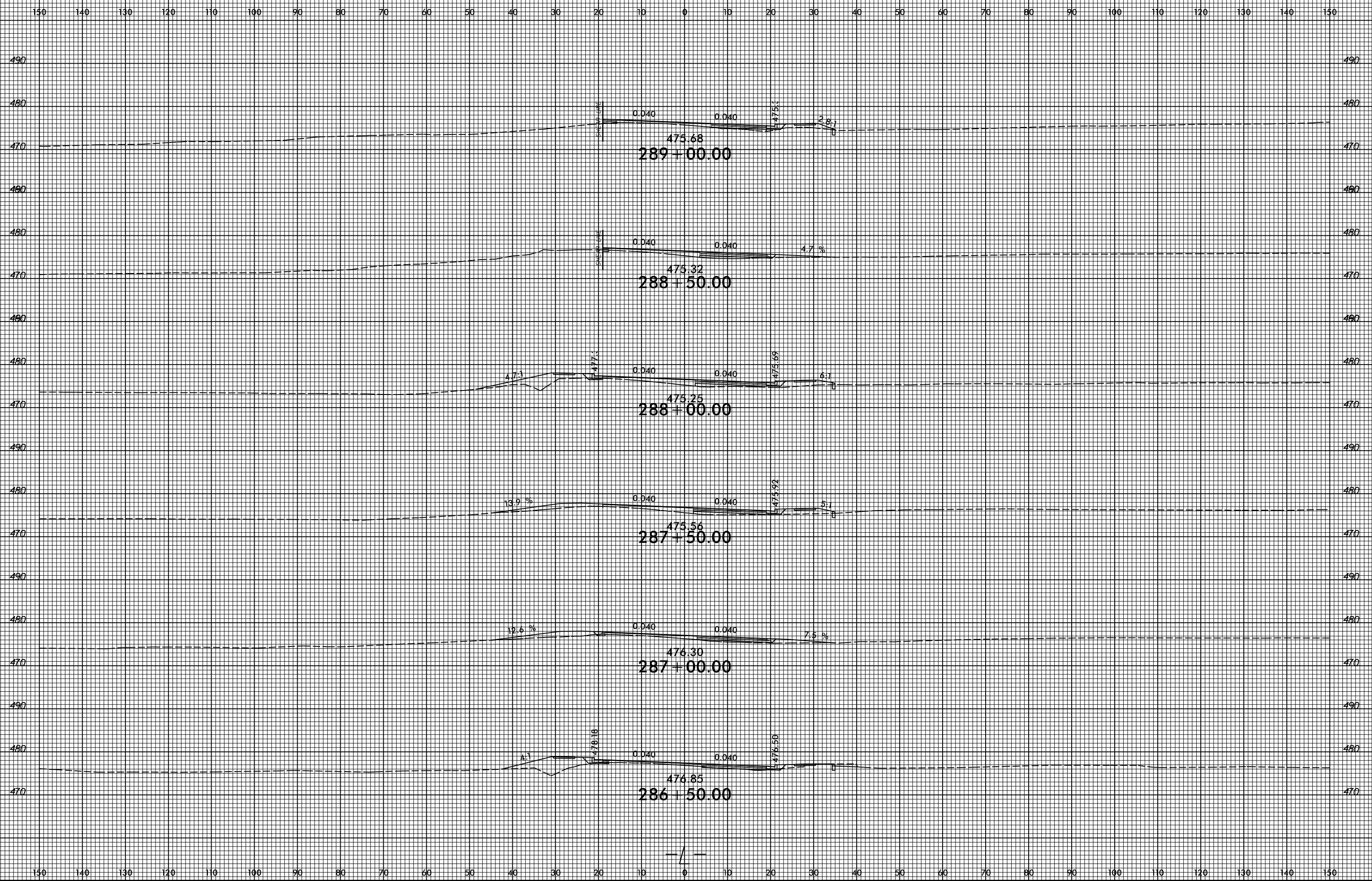

8/23/99

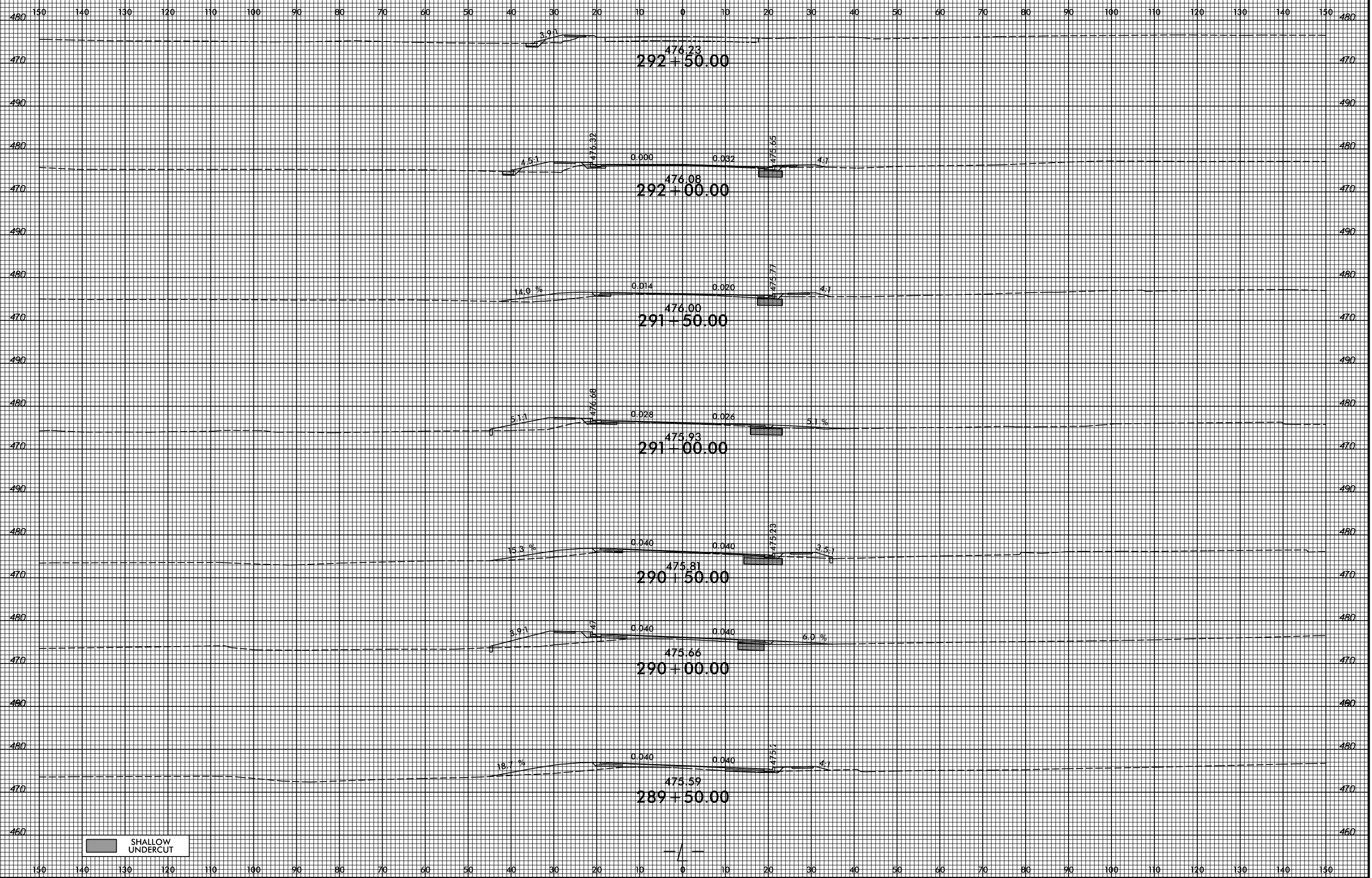

SHALLOW UNDERCUT

4/8/2022
 C:\Projects\NC001\R-3830\Roadkey\CorridorModeling\XPL_Vr-3830_rdy_xpl.dgn
 User:mlover

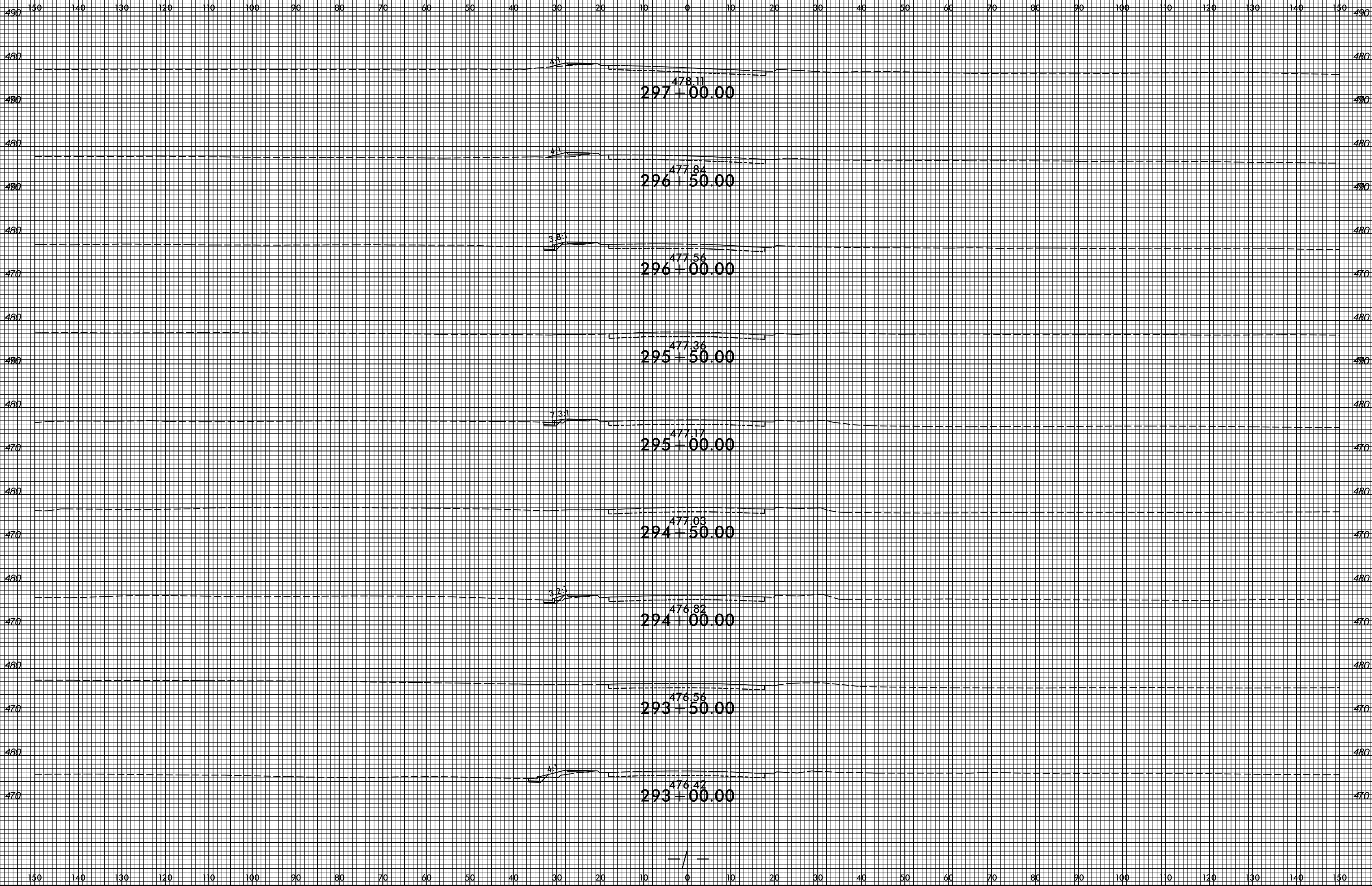

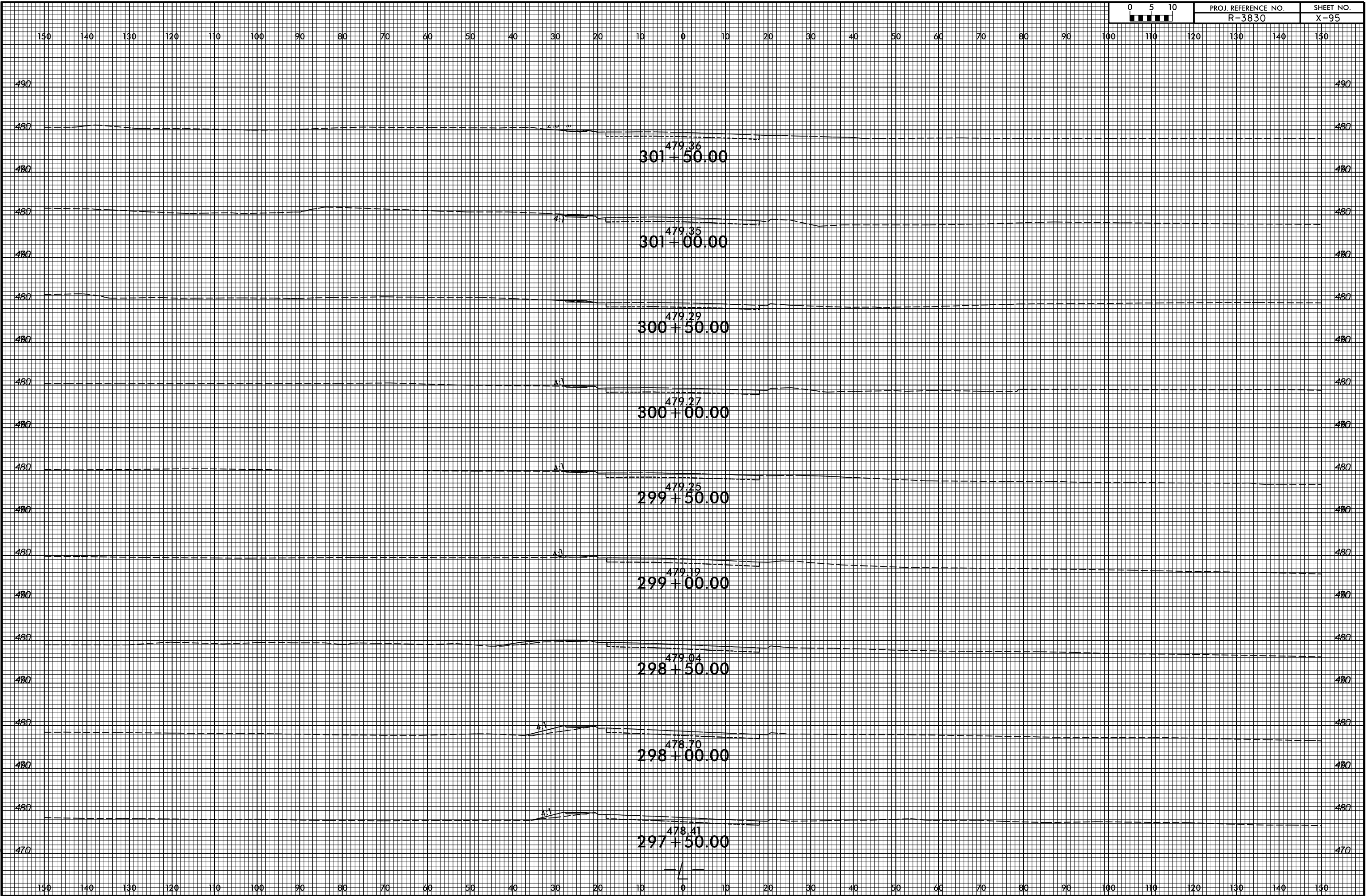

150 140 130 120 110 100 90 80 70 60 50 40 30 20 10 0 10 20 30 40 50 60 70 80 90 100 110 120 130 140 150

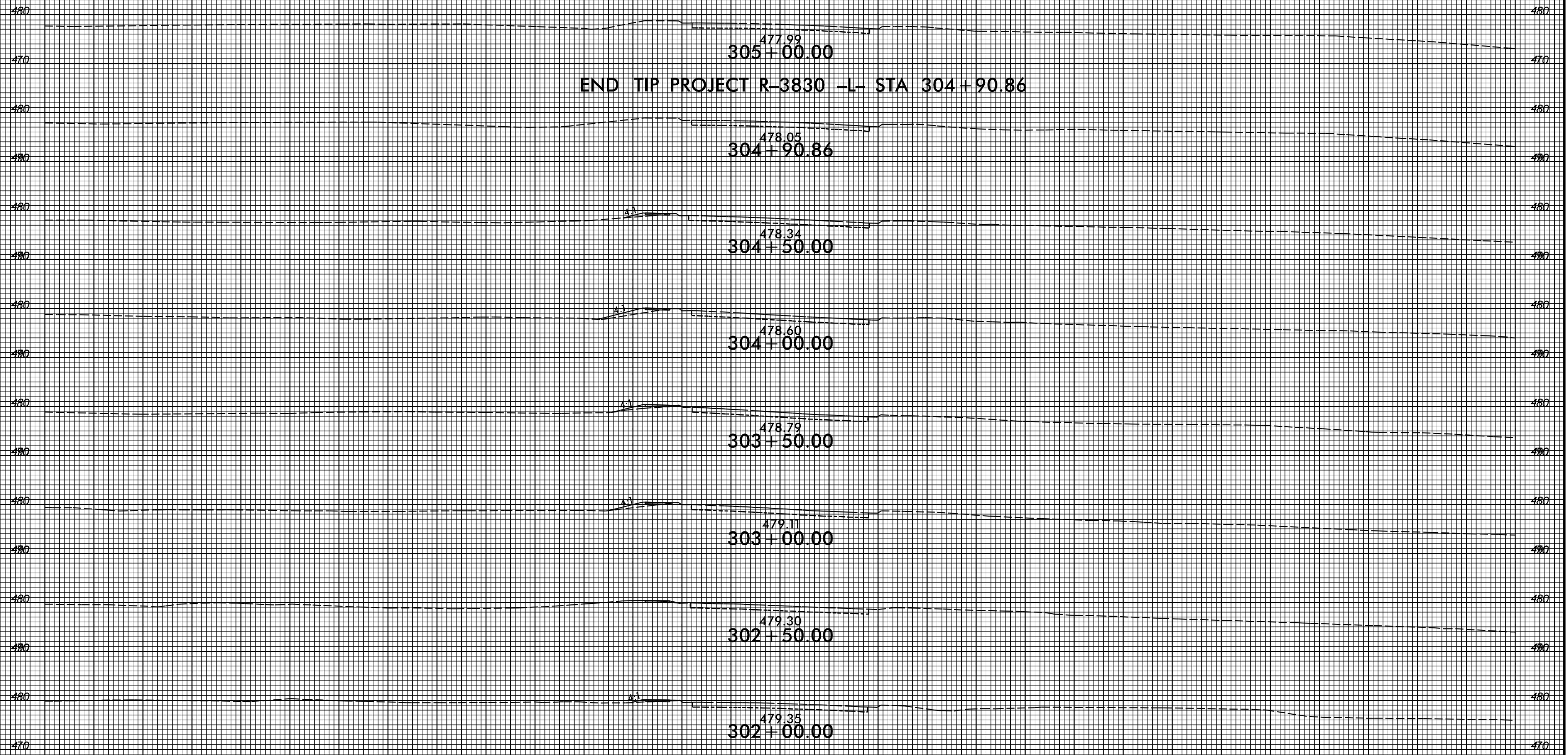

END TIP PROJECT R-3830 -L- STA 304+90.86

305+00.00

304+90.86

304+50.00

304+00.00

303+50.00

303+00.00

302+50.00

302+00.00

--/--

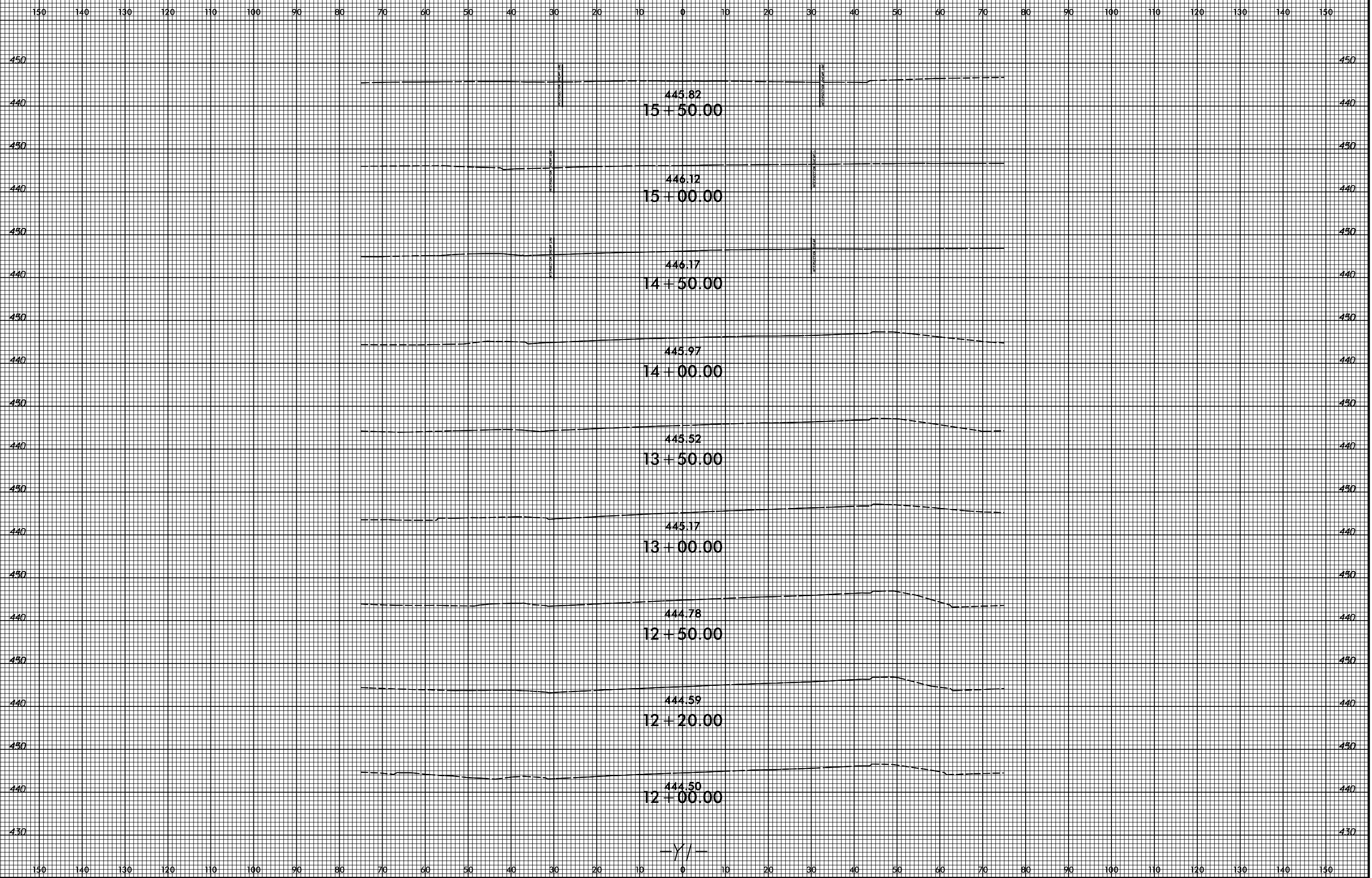

4/8/2022
C:\p\Projects\NC001\R-3830\Roadkey\CorridorModeling\XPL\vr-3830_rdy_xpl.dgn
User:mCovey

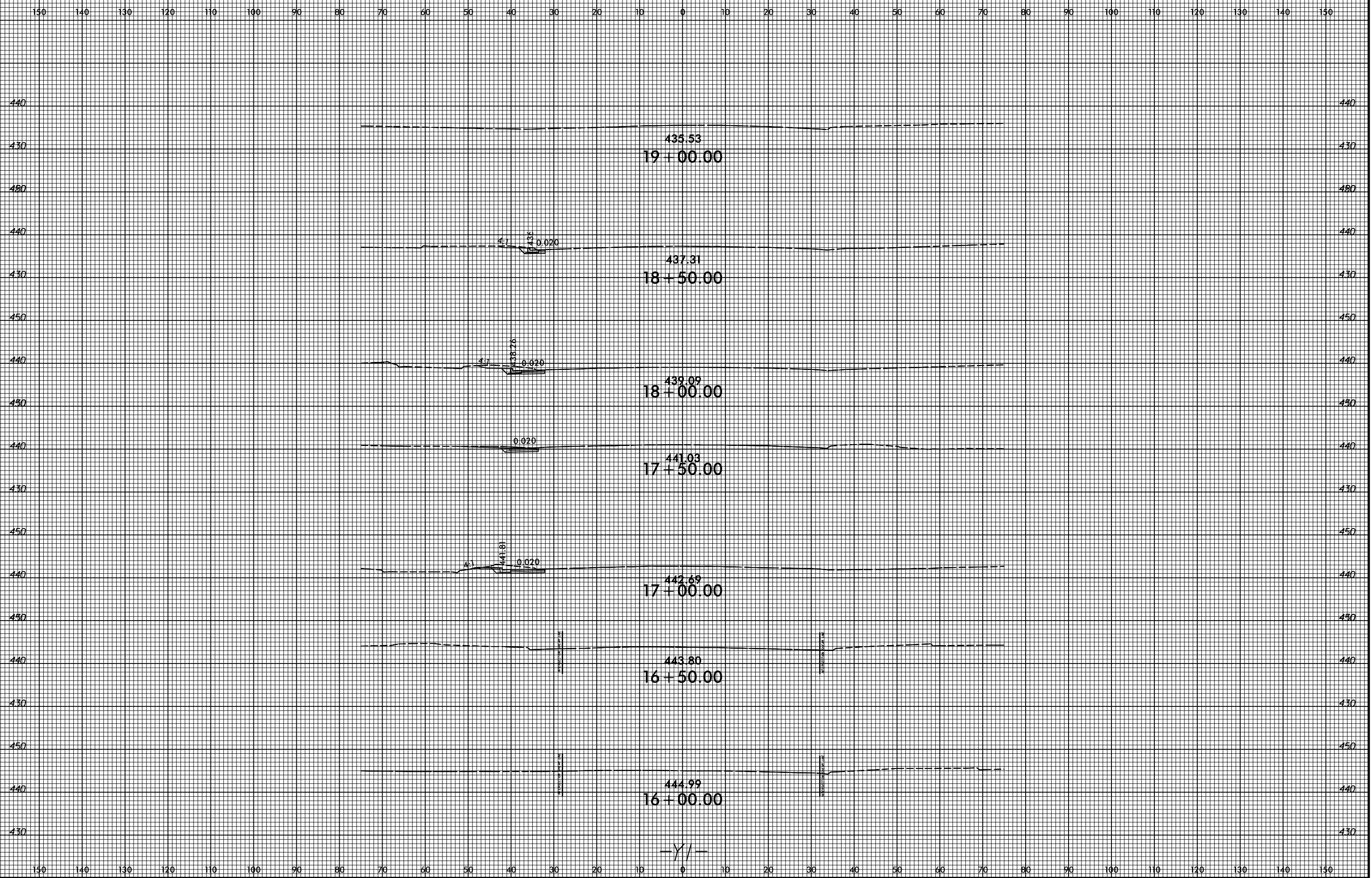

4/8/2022
C:\p\Projects\NC001\R-3830\Roadkey\CorridorModeling\XPL_Vr-3830_rdy_xpl.dgn
User:mCovey

150 140 130 120 110 100 90 80 70 60 50 40 30 20 10 0 10 20 30 40 50 60 70 80 90 100 110 120 130 140 150

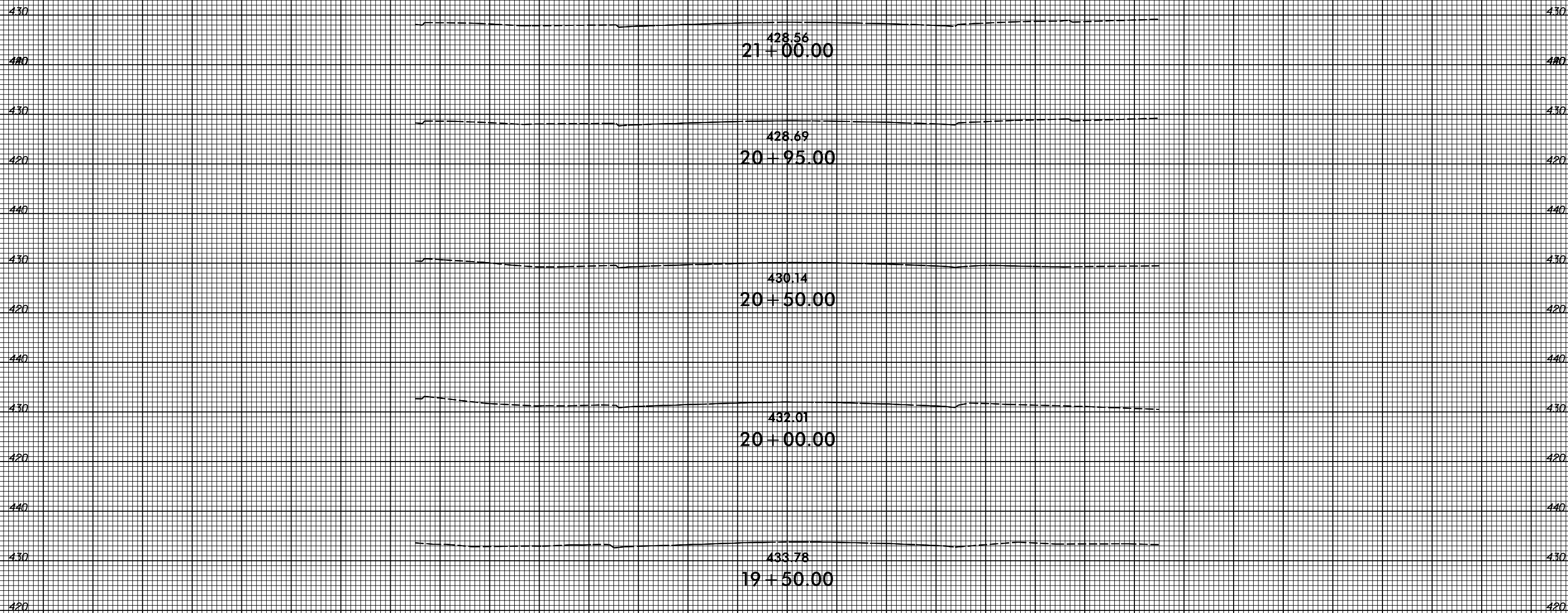

-Y/-

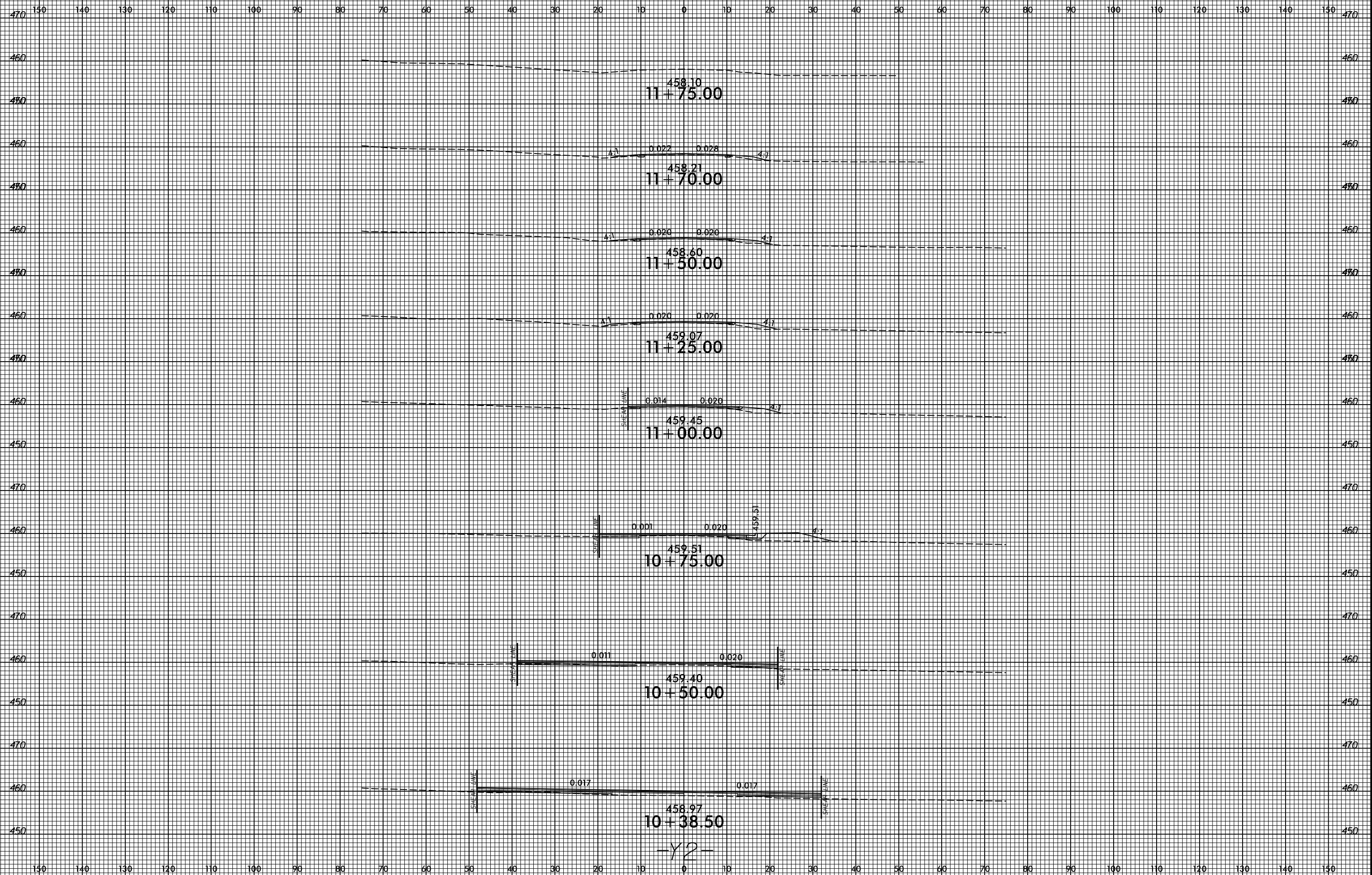

4/8/2022
 C:\Projects\NC001\R-3830\Roadway\CorridorModeling\XPL_V-3830_rdy_xpl_y2.dgn
 User:mjwerry

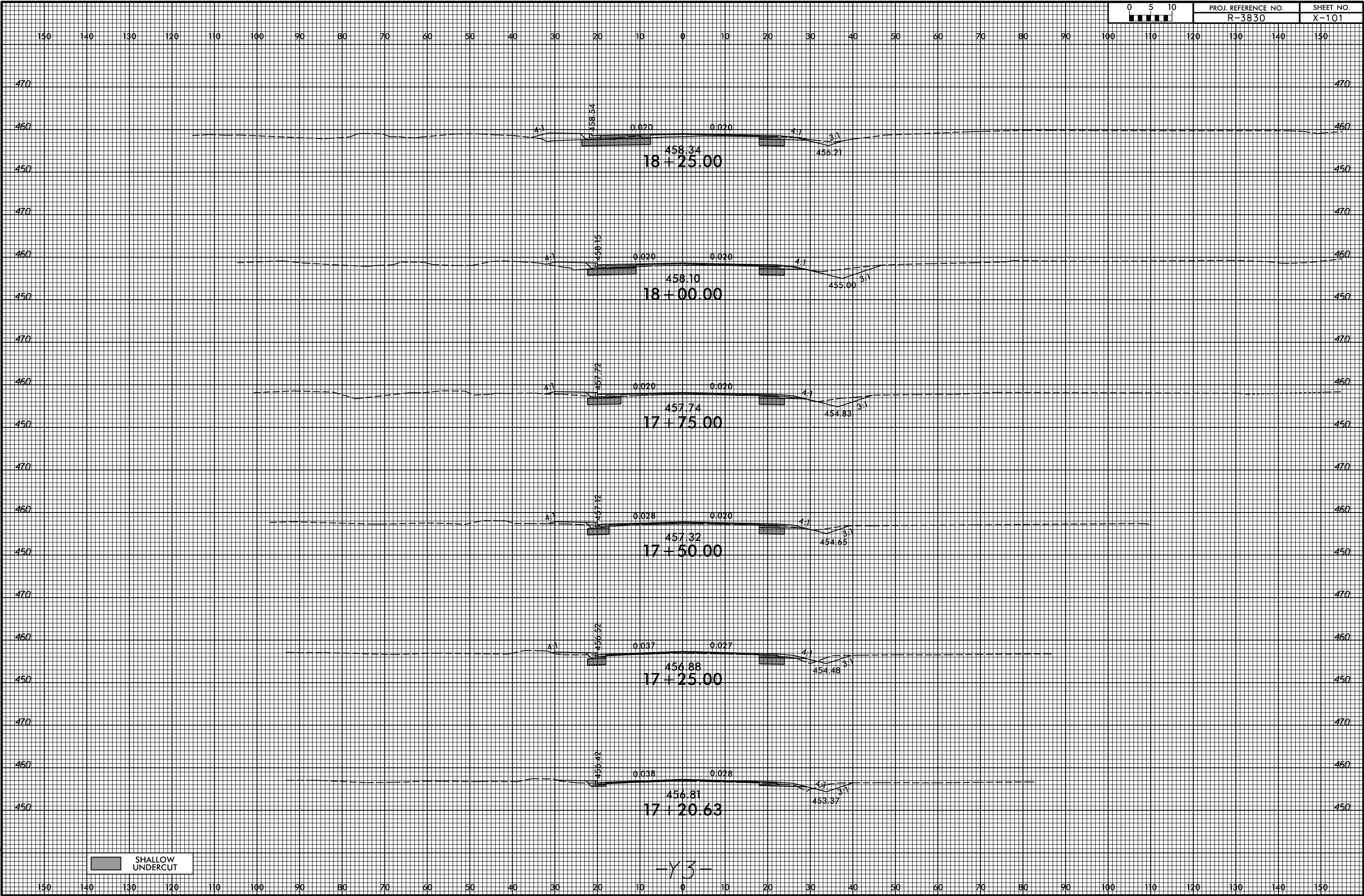

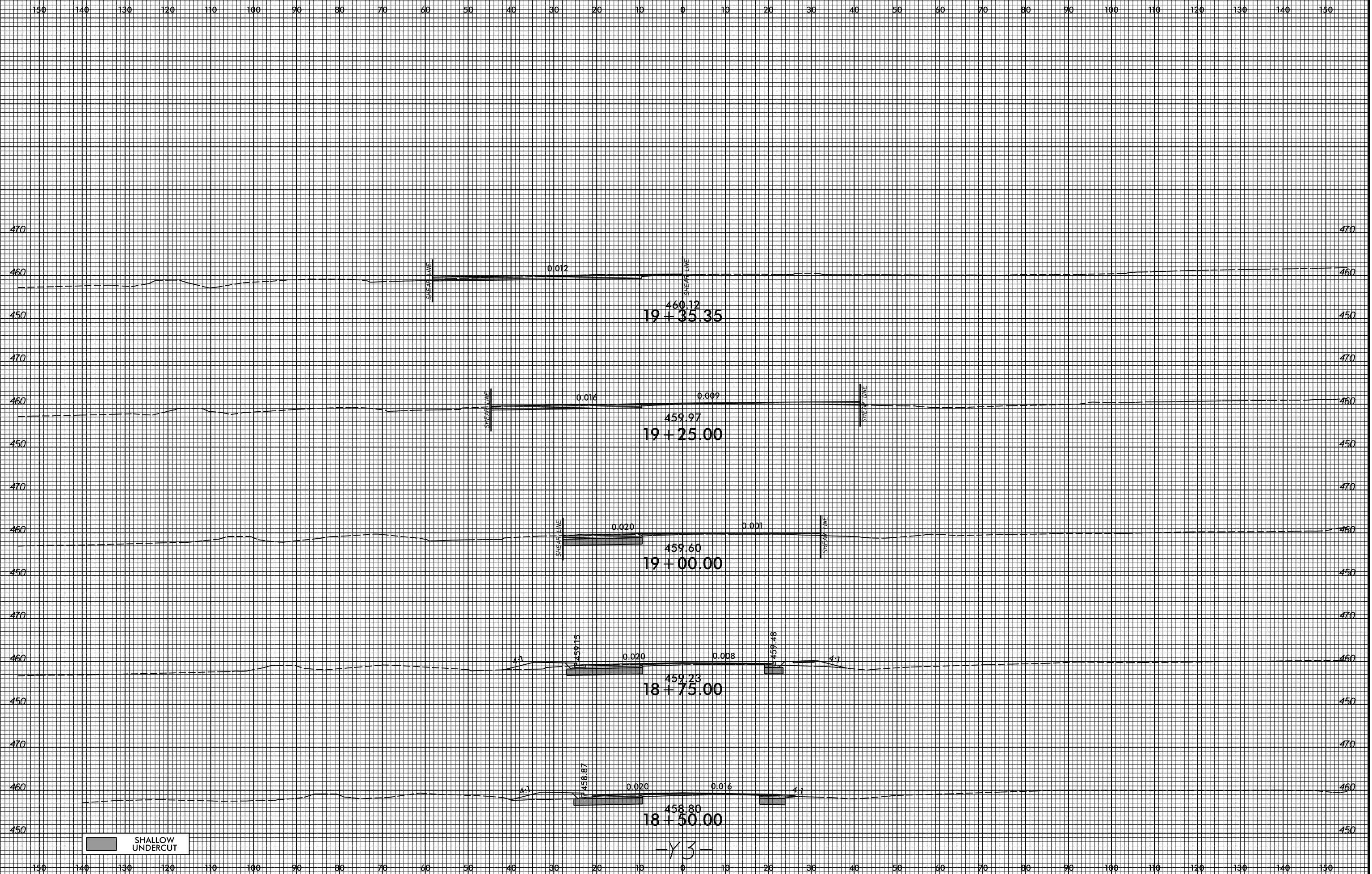

SHALLOW UNDERCUT

-Y3-

4/8/2022
C:\Projects\NCD001\R-3830\Roadway\CorridorModeling\XPL_V-3830_rdy_xpl_u3.dgn
User:mjweru

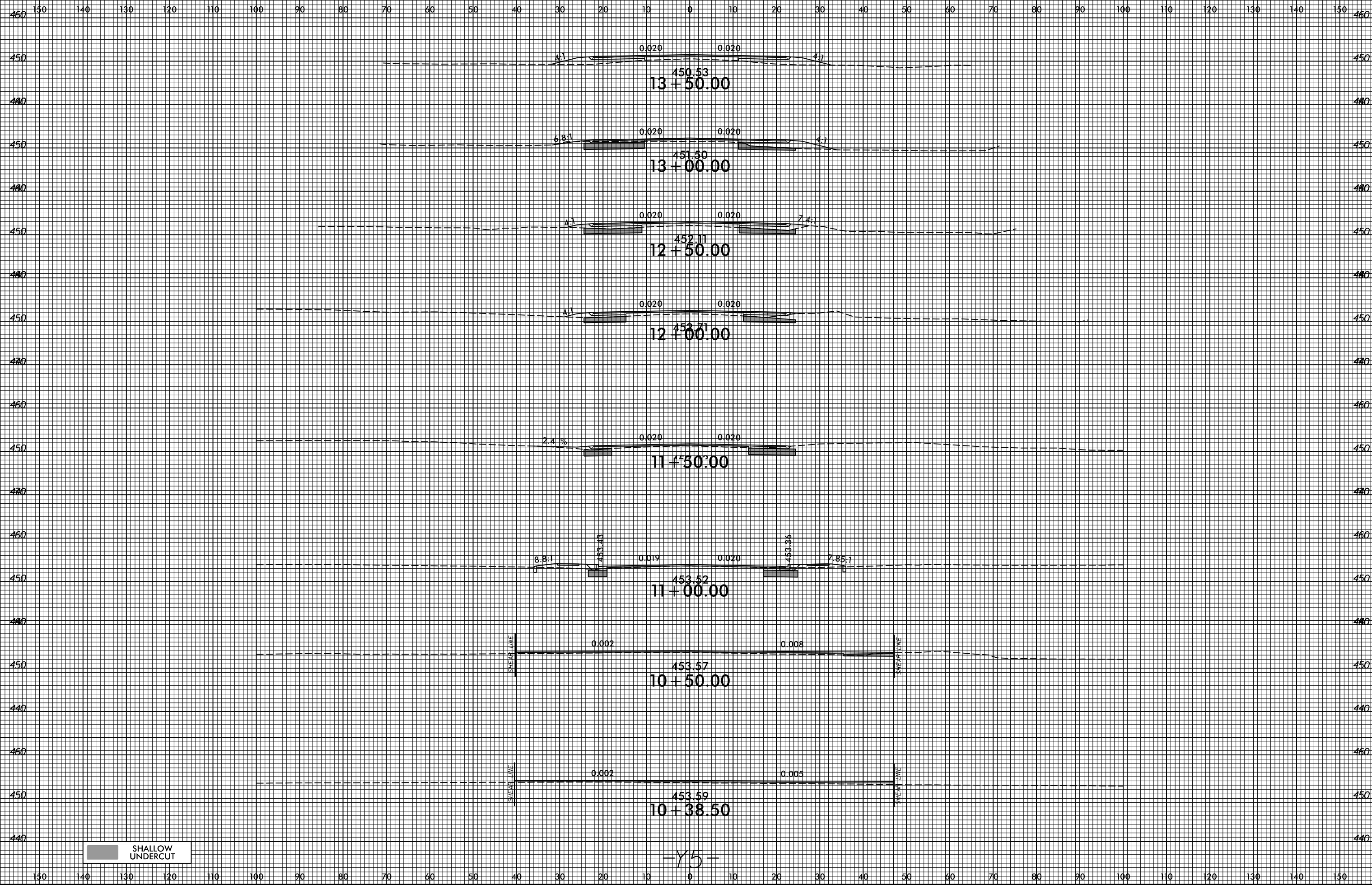

SHALLOW UNDERCUT

-Y5-

150 140 130 120 110 100 90 80 70 60 50 40 30 20 10 0 10 20 30 40 50 60 70 80 90 100 110 120 130 140 150

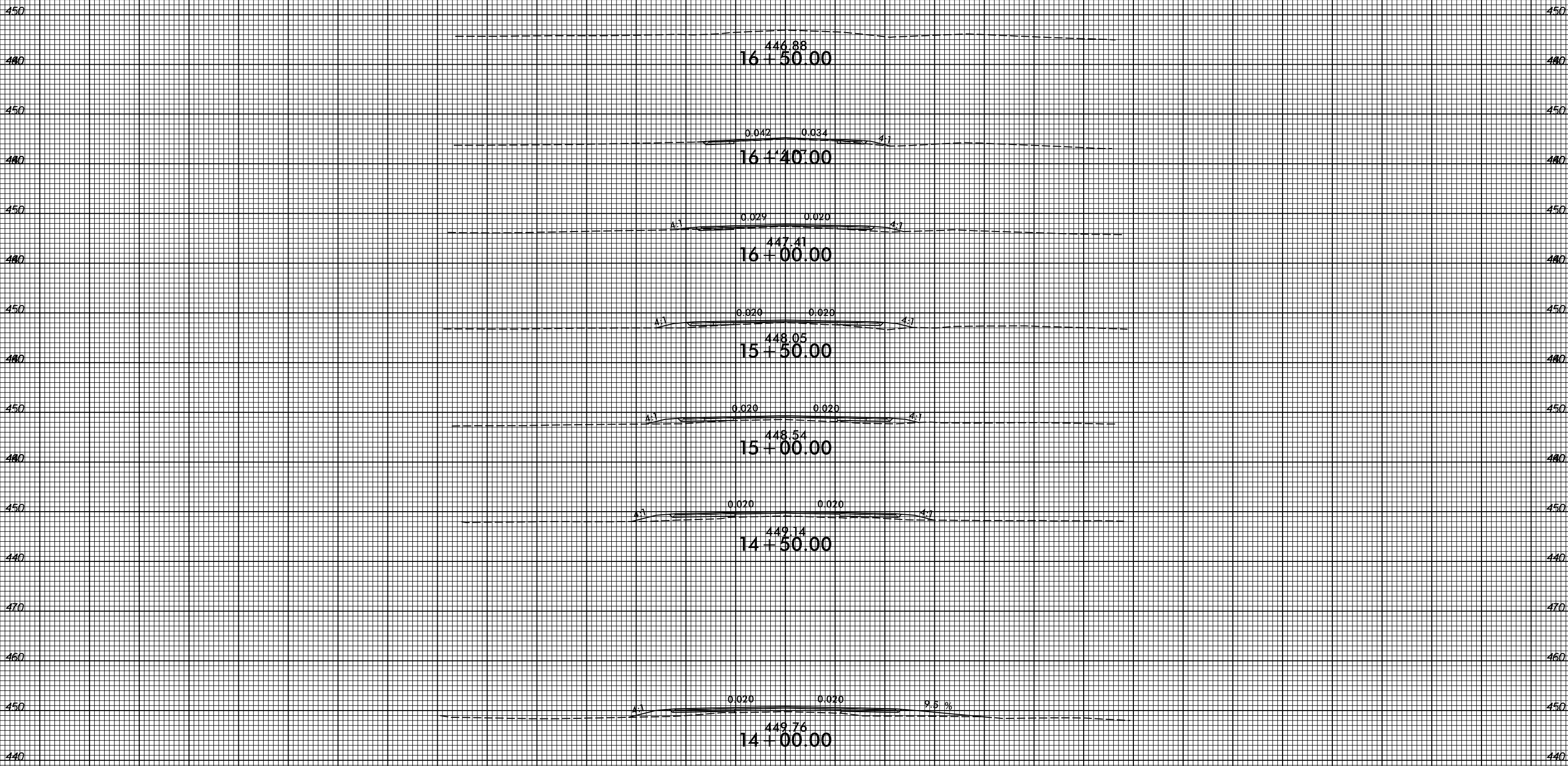

-Y5-

150 140 130 120 110 100 90 80 70 60 50 40 30 20 10 0 10 20 30 40 50 60 70 80 90 100 110 120 130 140 150

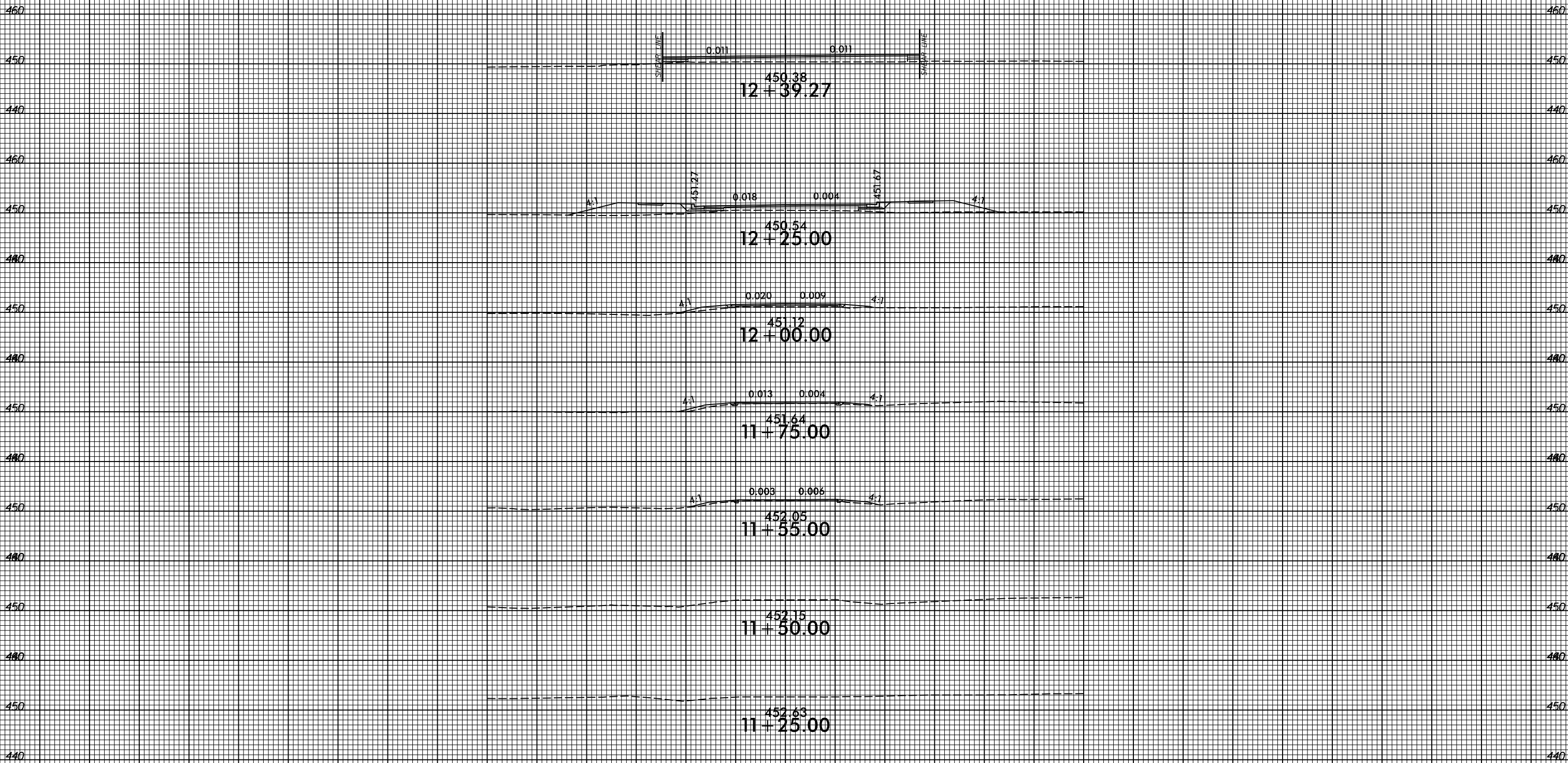

-Y6-

150 140 130 120 110 100 90 80 70 60 50 40 30 20 10 0 10 20 30 40 50 60 70 80 90 100 110 120 130 140 150

150 140 130 120 110 100 90 80 70 60 50 40 30 20 10 0 10 20 30 40 50 60 70 80 90 100 110 120 130 140 150

460

460

450

450

440

440

460

460

450

450

440

440

460

460

450

450

440

440

450

450

440

440

450

450

440

440

450

450

440

440

450

450

440

440

150 140 130 120 110 100 90 80 70 60 50 40 30 20 10 0 10 20 30 40 50 60 70 80 90 100 110 120 130 140 150

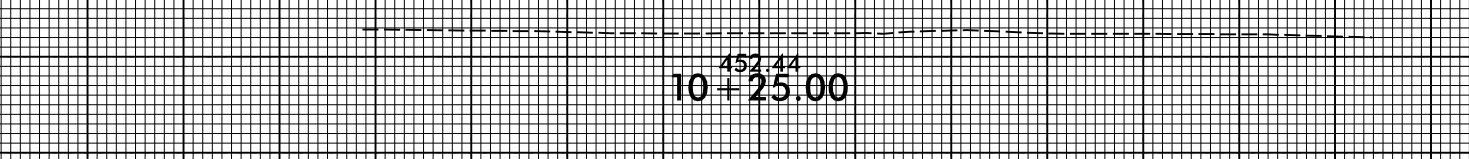
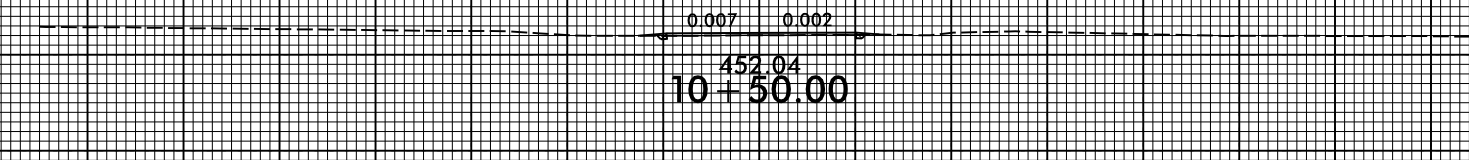
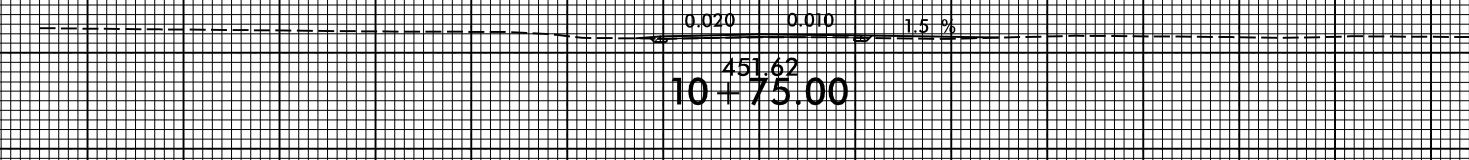
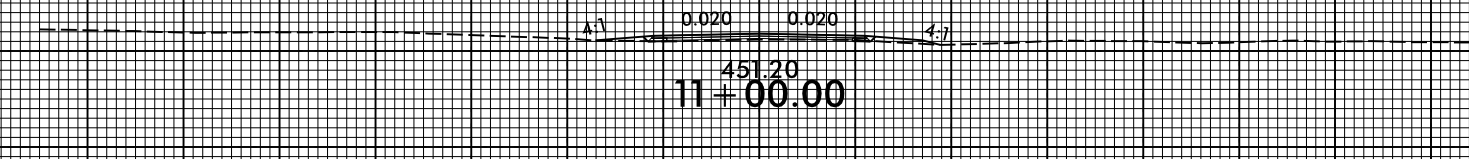
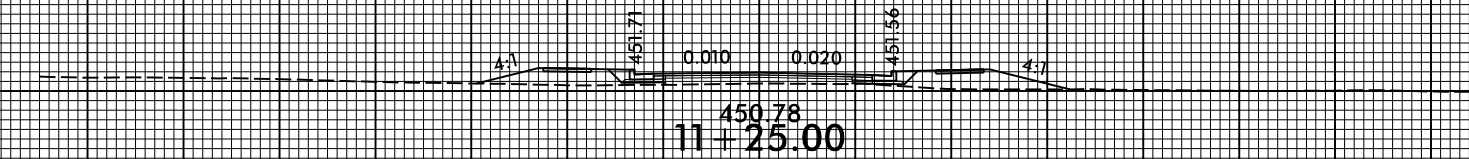
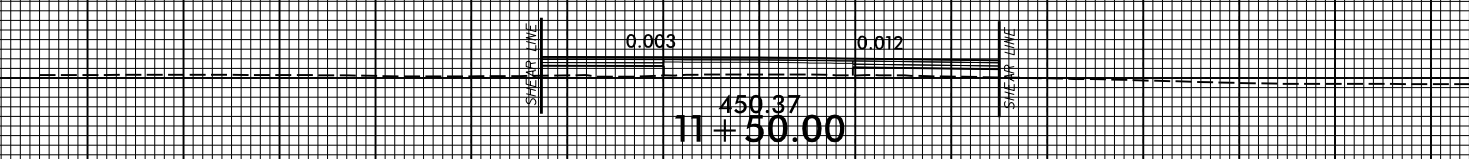
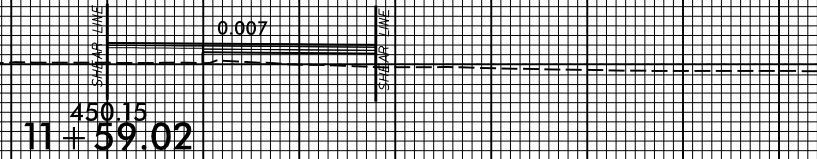

-Y7-

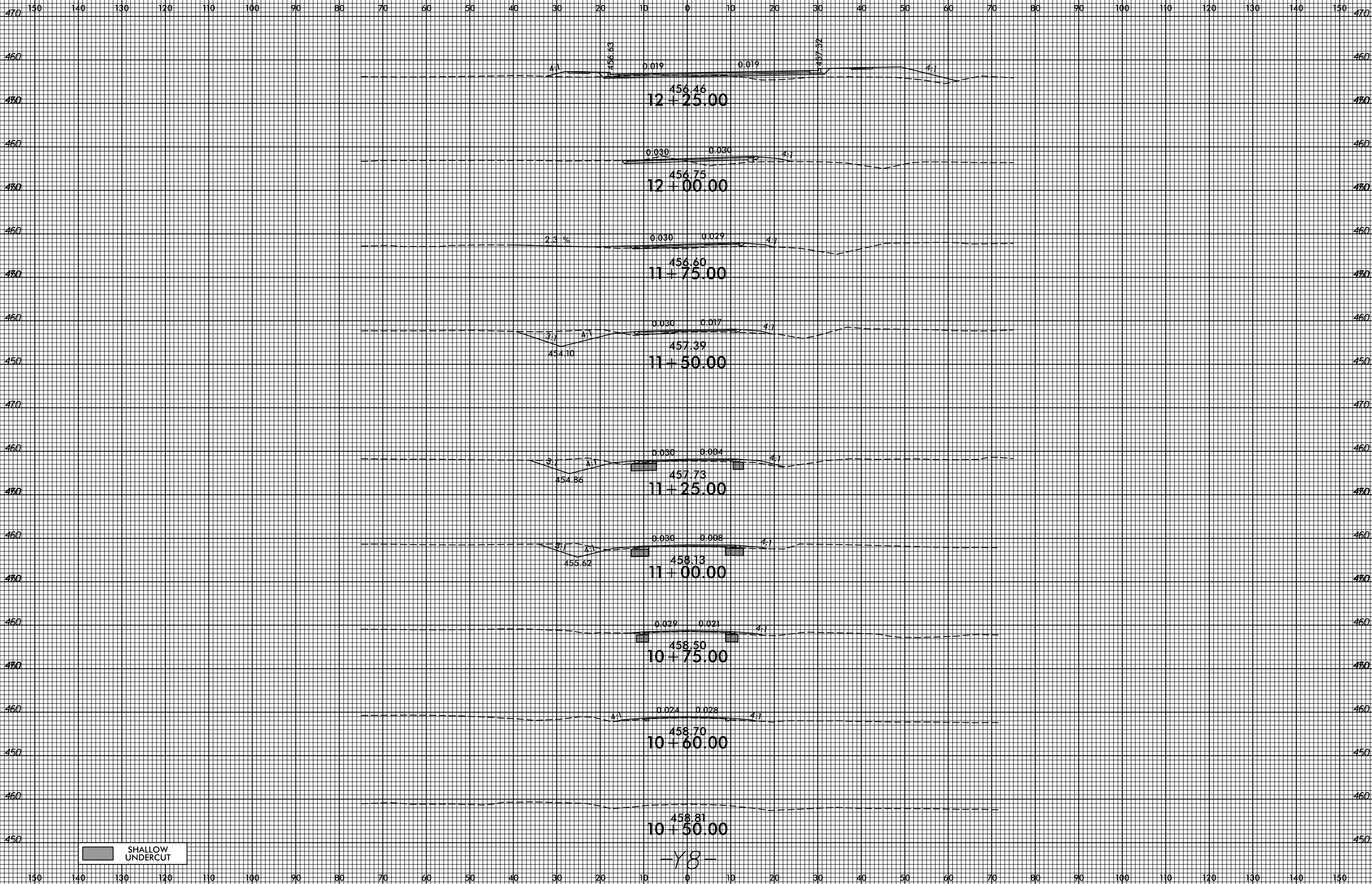

150 140 130 120 110 100 90 80 70 60 50 40 30 20 10 0 10 20 30 40 50 60 70 80 90 100 110 120 130 140 150

470

470

460

460

450

450

440

440

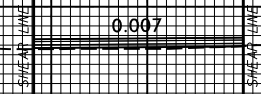

0.007

455.21
12+47.65

-Y8-

150 140 130 120 110 100 90 80 70 60 50 40 30 20 10 0 10 20 30 40 50 60 70 80 90 100 110 120 130 140 150

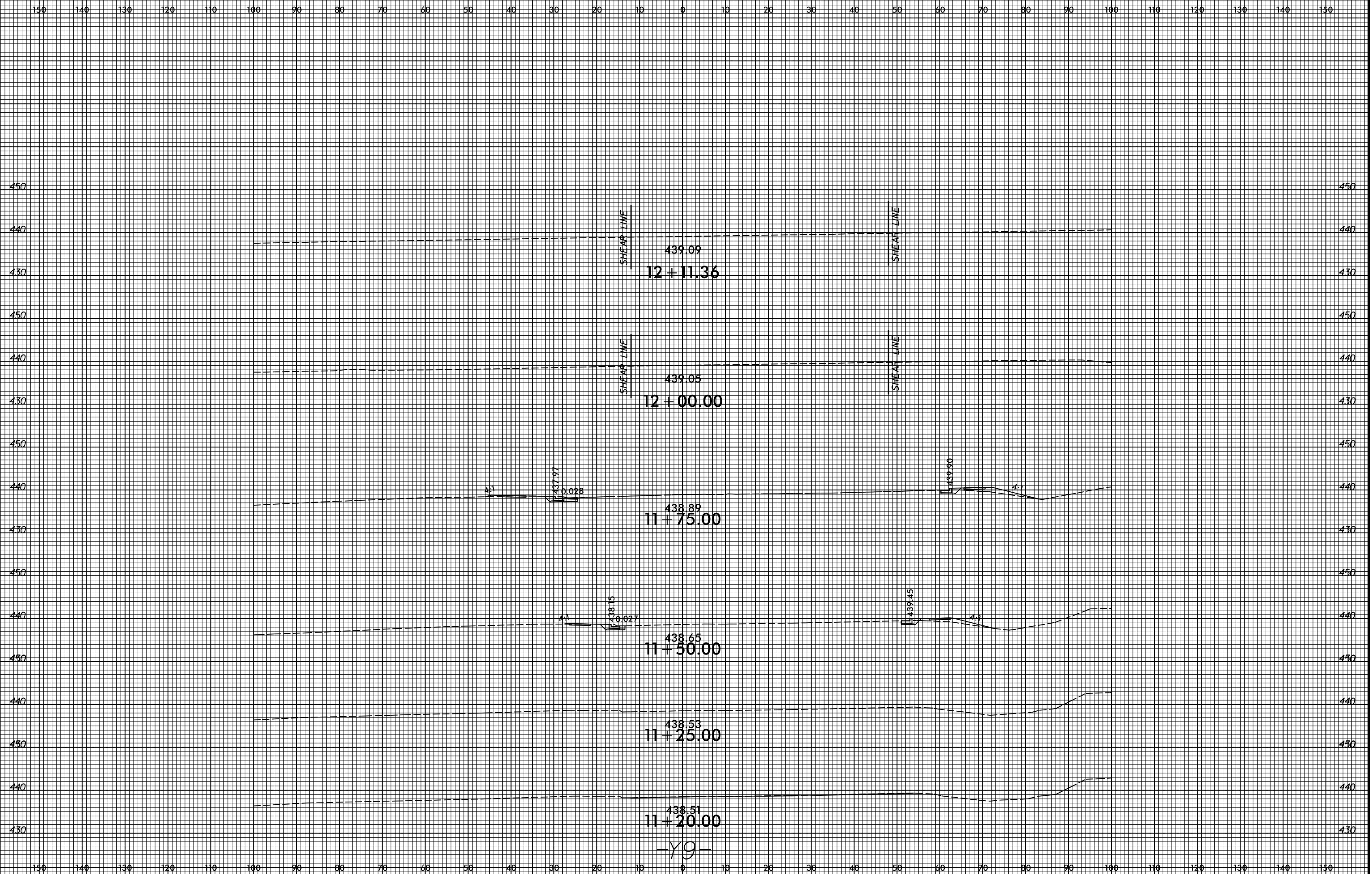

4/8/2022
C:\Projects\NCD001\R-3830\Roadway\CorridorModeling\XPL_V-3830_rdy_xpl_y9.dgn
User:mjwerner

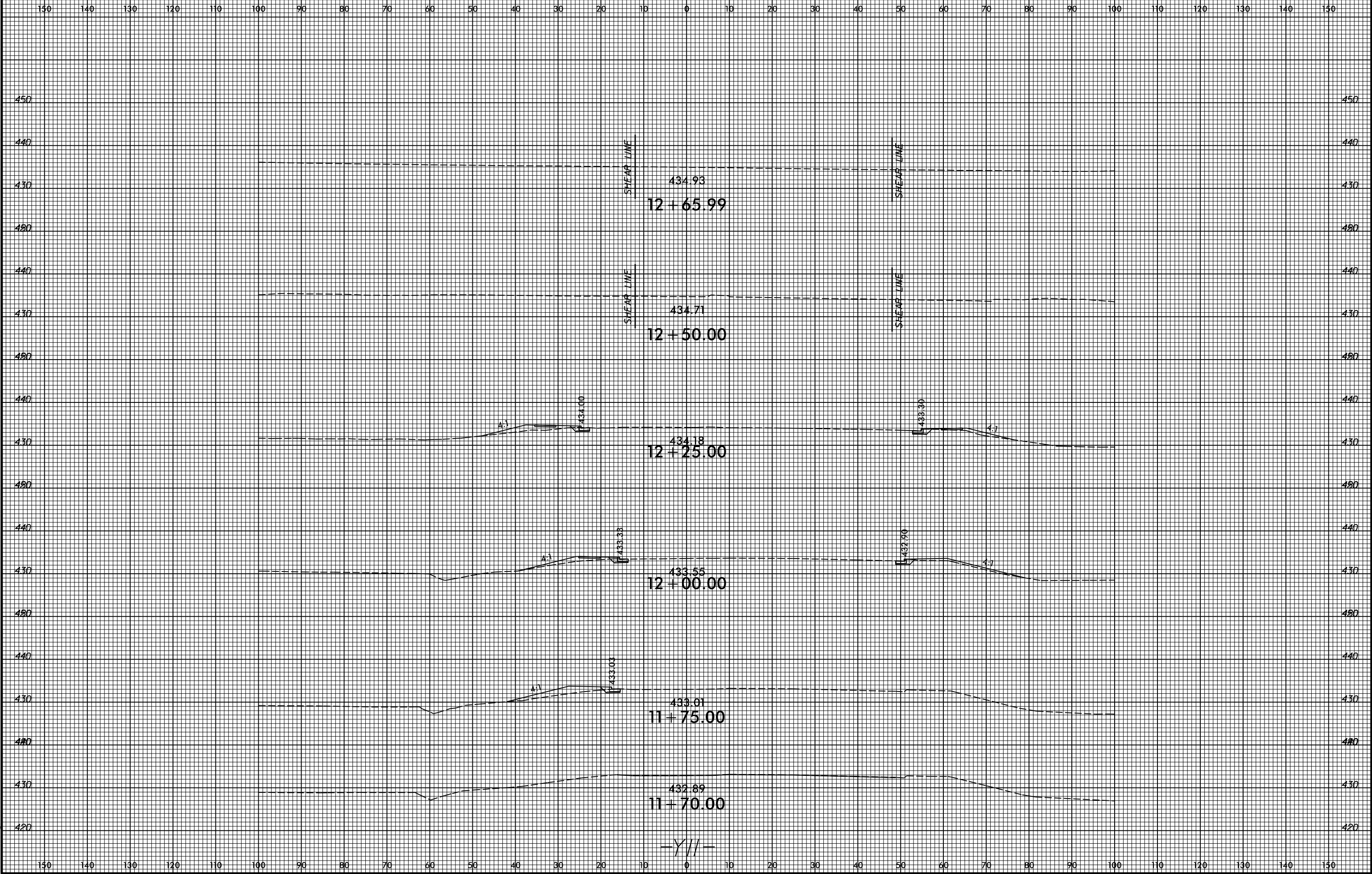

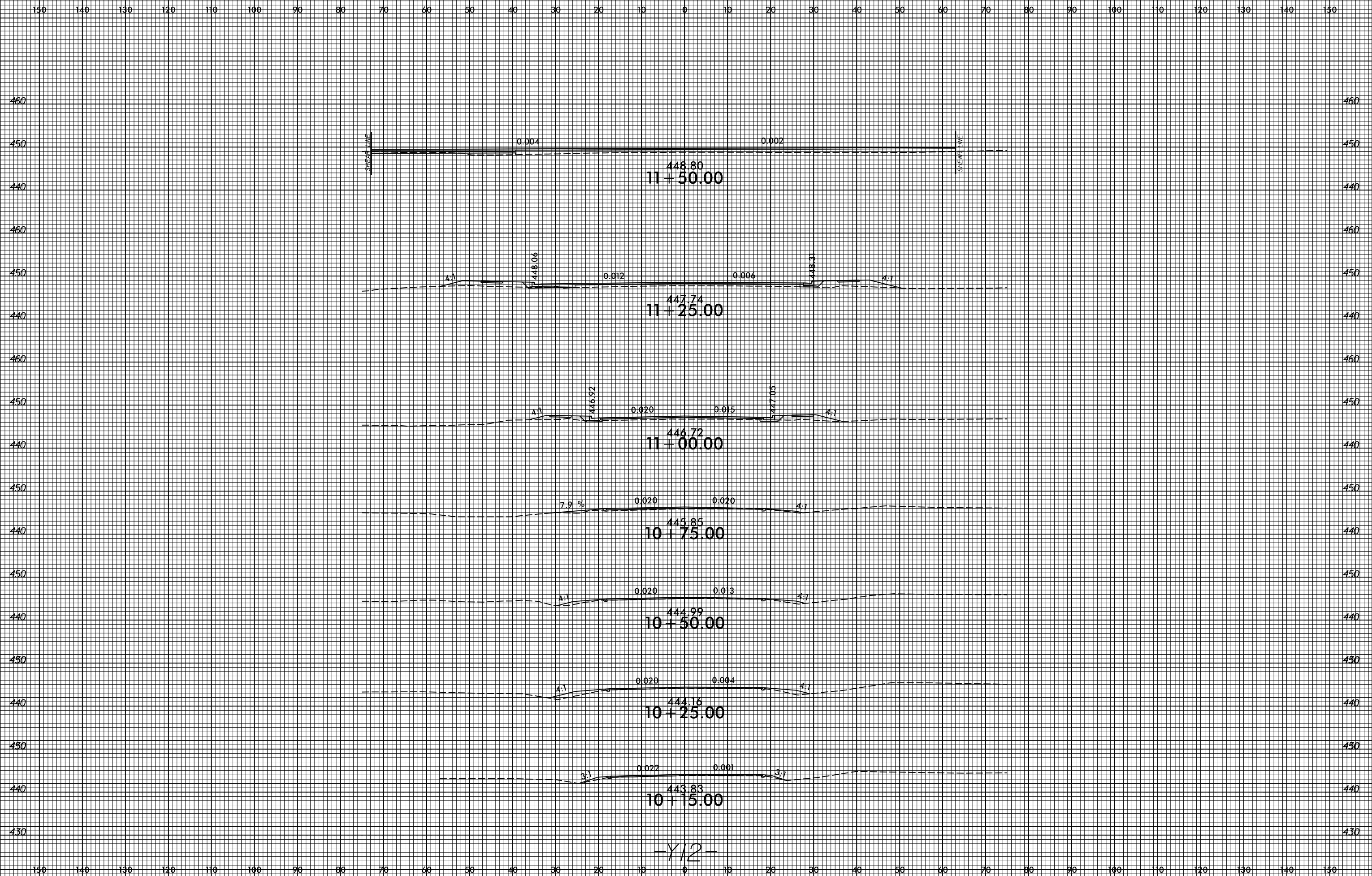

4/8/2022
C:\Projects\NC001\R-3830\Roadway\CorridorModeling\XPL_V-3830_rdy_xpl_y12.dgn
User:mjw

150 140 130 120 110 100 90 80 70 60 50 40 30 20 10 0 10 20 30 40 50 60 70 80 90 100 110 120 130 140 150

460
450
440

460
450
440

STRAKE LINE

0.003

STRAKE LINE

448.83
11+52.98

-Y12-

150 140 130 120 110 100 90 80 70 60 50 40 30 20 10 0 10 20 30 40 50 60 70 80 90 100 110 120 130 140 150

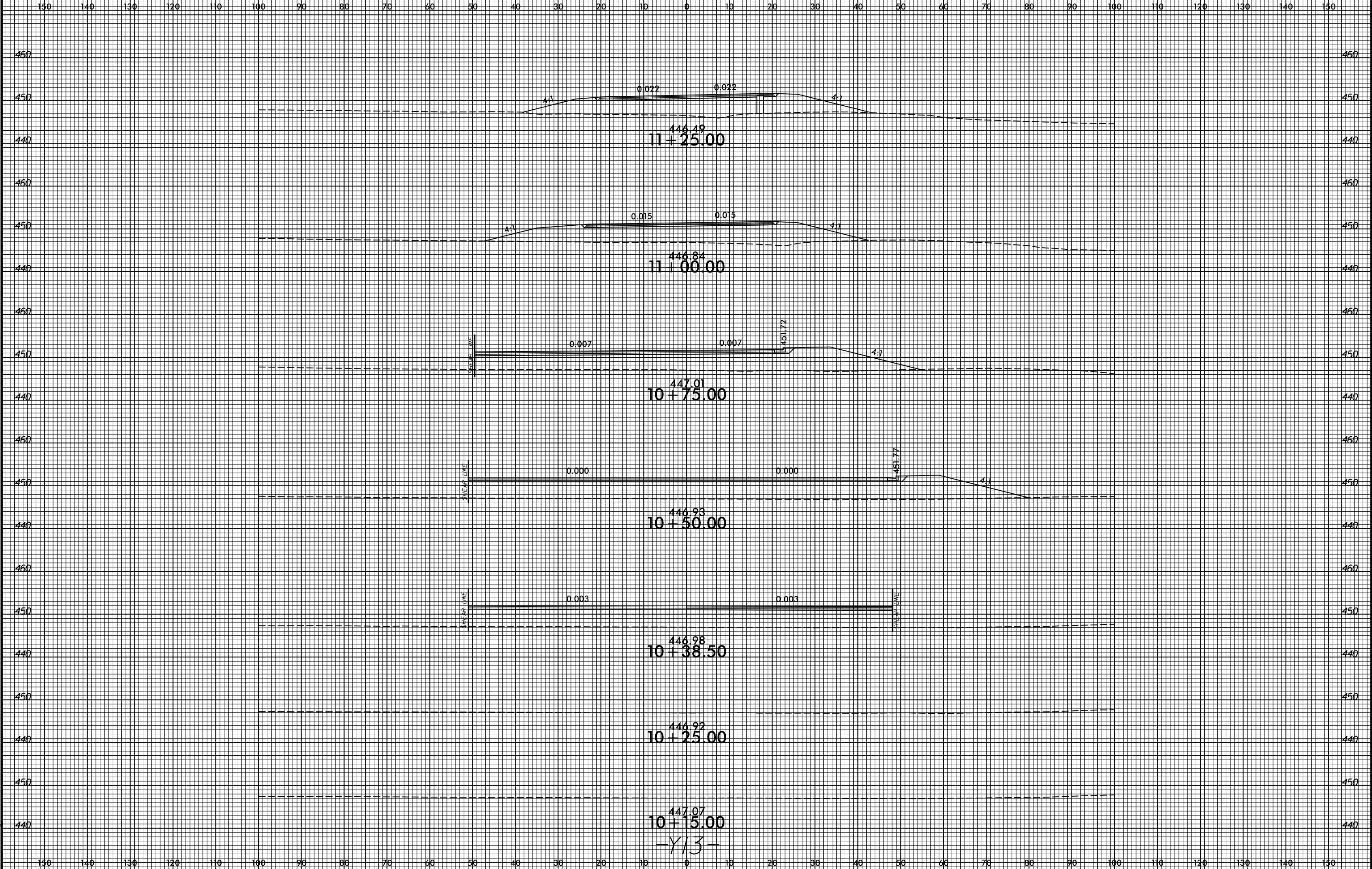

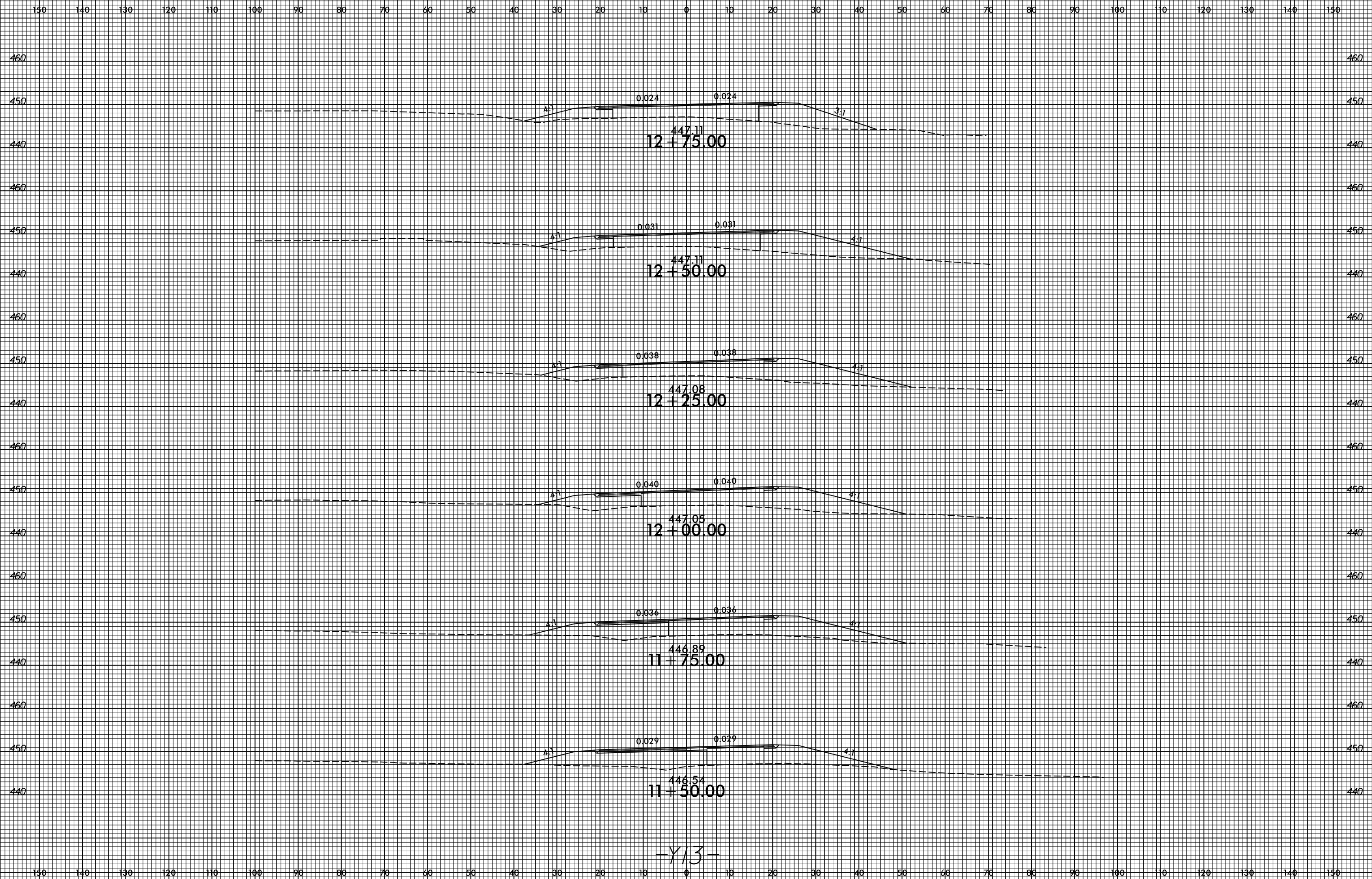

-Y13-

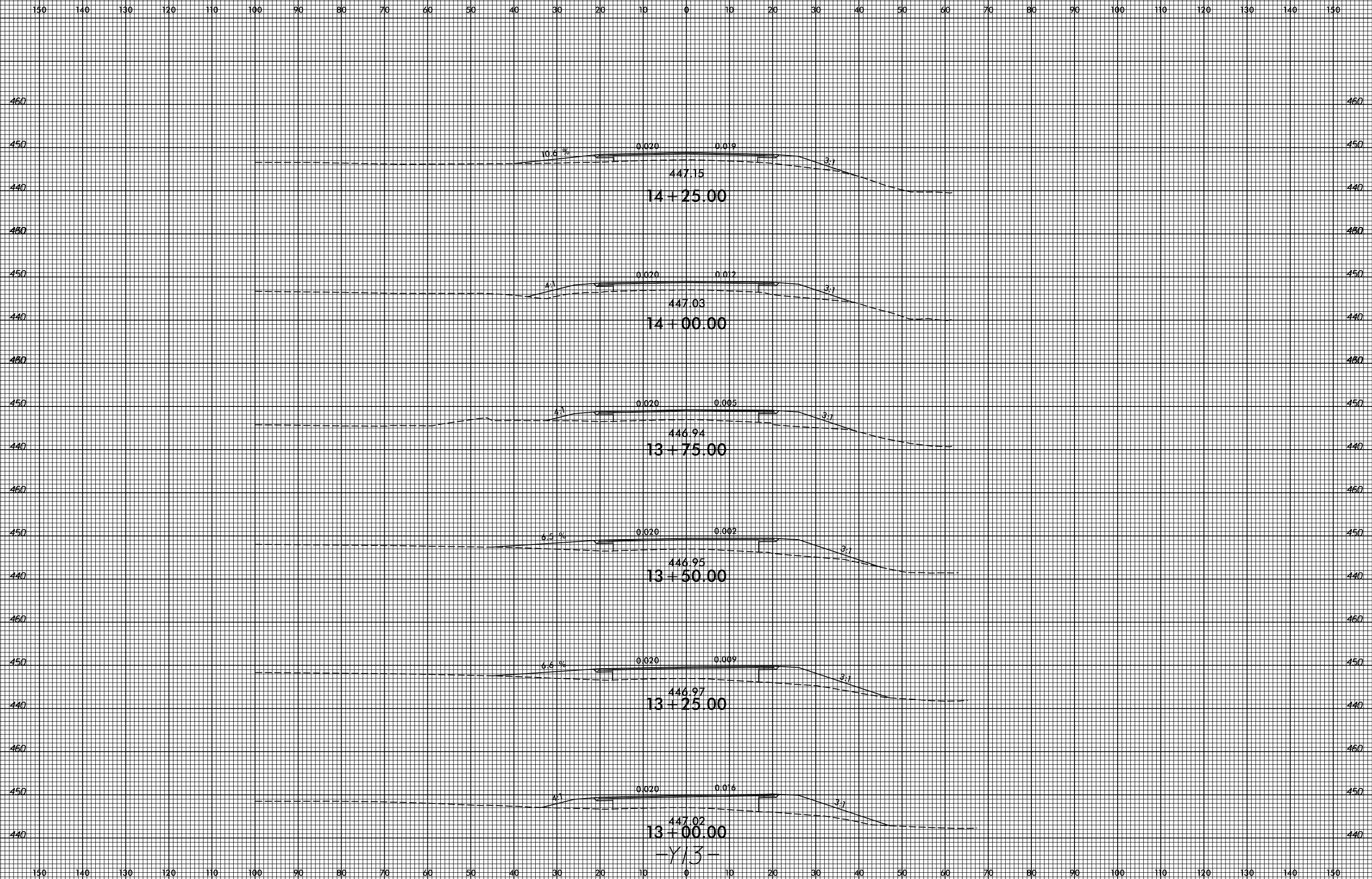

447.02
 13+00.00
 -Y13-

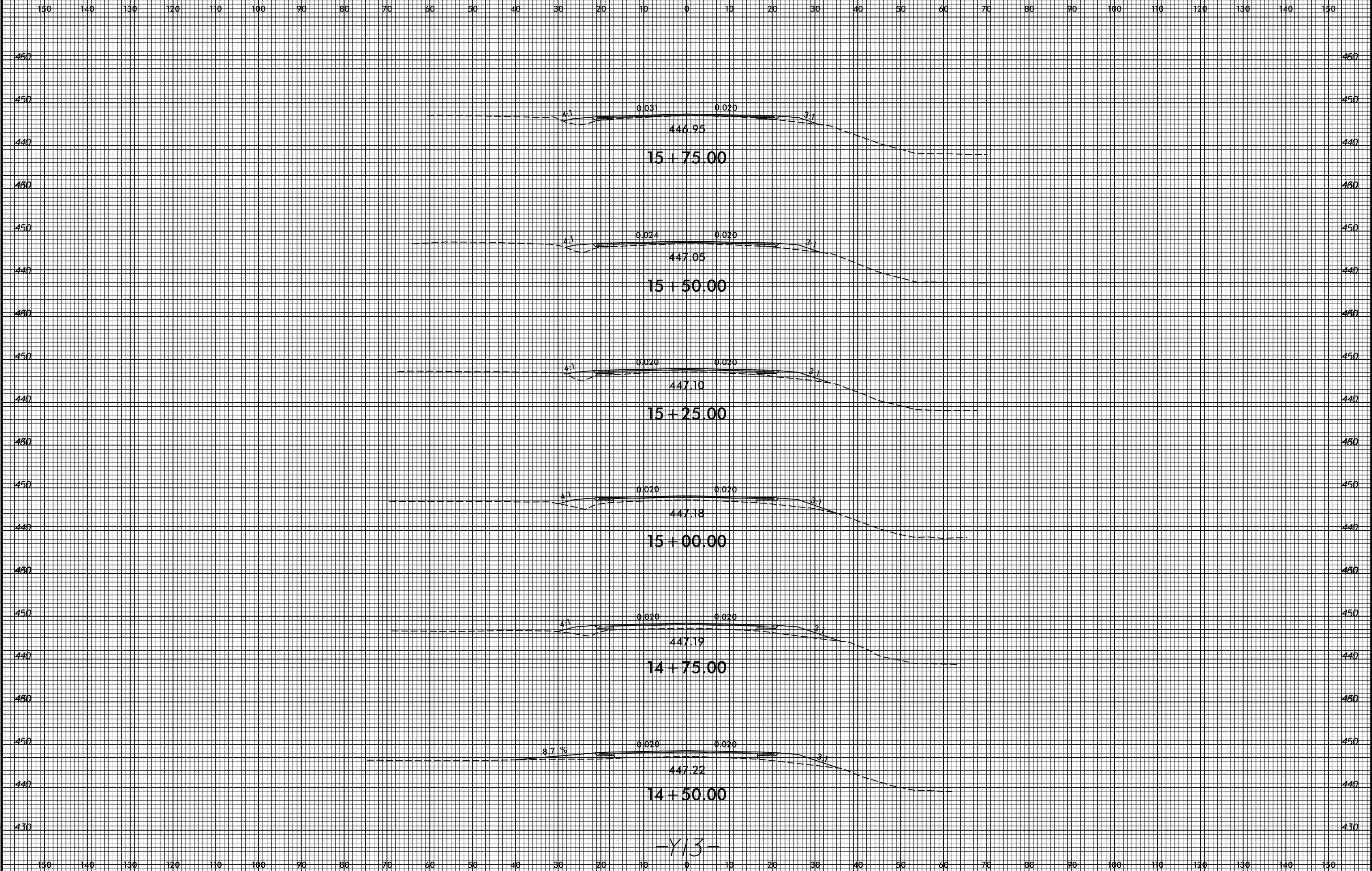

-Y13-

150 140 130 120 110 100 90 80 70 60 50 40 30 20 10 0 10 20 30 40 50 60 70 80 90 100 110 120 130 140 150

450

450

440

440

430

430

450

450

440

440

460

460

450

450

440

440

430

430

150 140 130 120 110 100 90 80 70 60 50 40 30 20 10 0 10 20 30 40 50 60 70 80 90 100 110 120 130 140 150

446.25
16+50.00

446.56
16+25.00

446.76
16+00.00

-Y13-

3:1

0.045

0.022

3:1

4:1

0.038

0.020

3:1

150 140 130 120 110 100 90 80 70 60 50 40 30 20 10 0 10 20 30 40 50 60 70 80 90 100 110 120 130 140 150

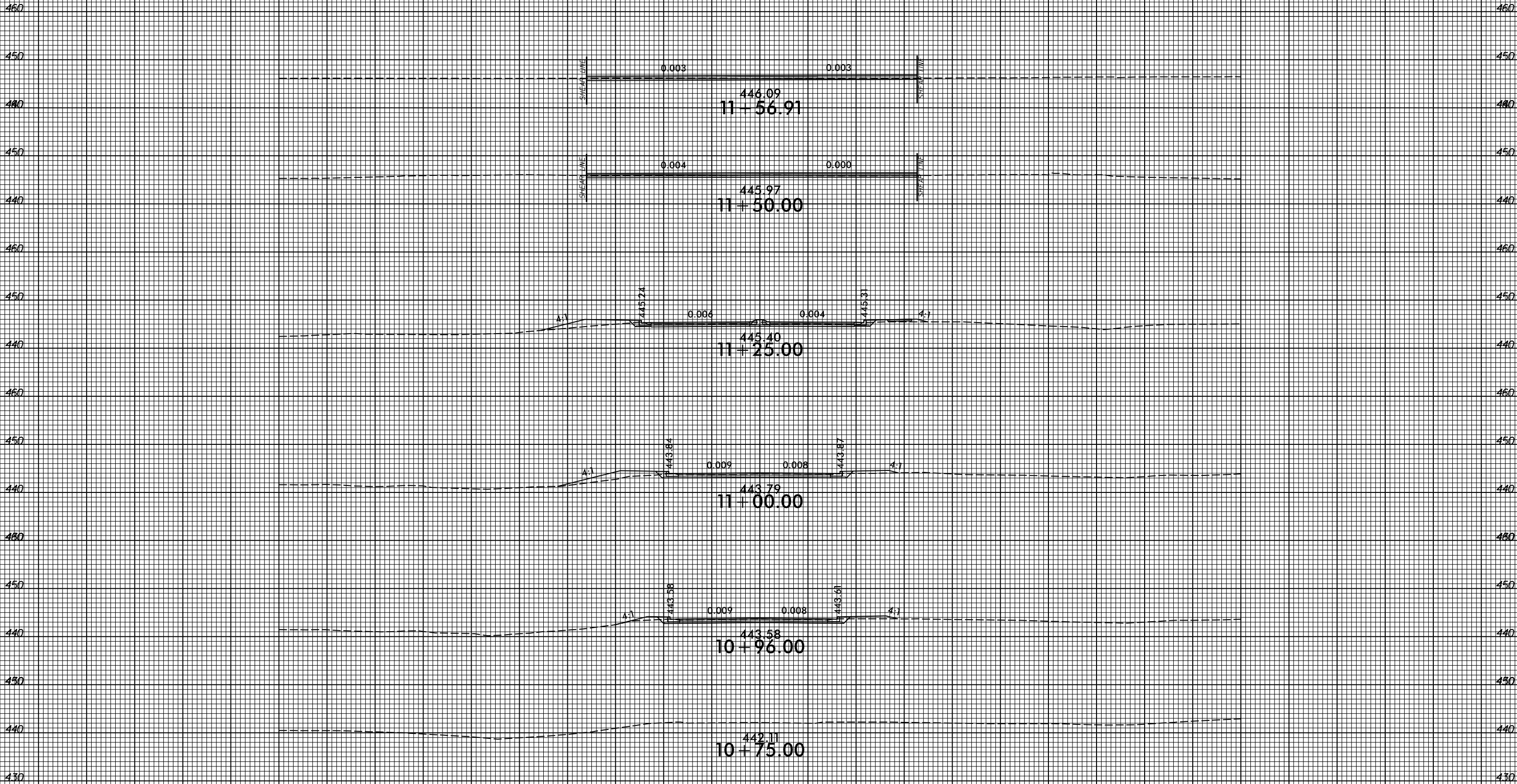

150 140 130 120 110 100 90 80 70 60 50 40 30 20 10 0 10 20 30 40 50 60 70 80 90 100 110 120 130 140 150

-Y14-

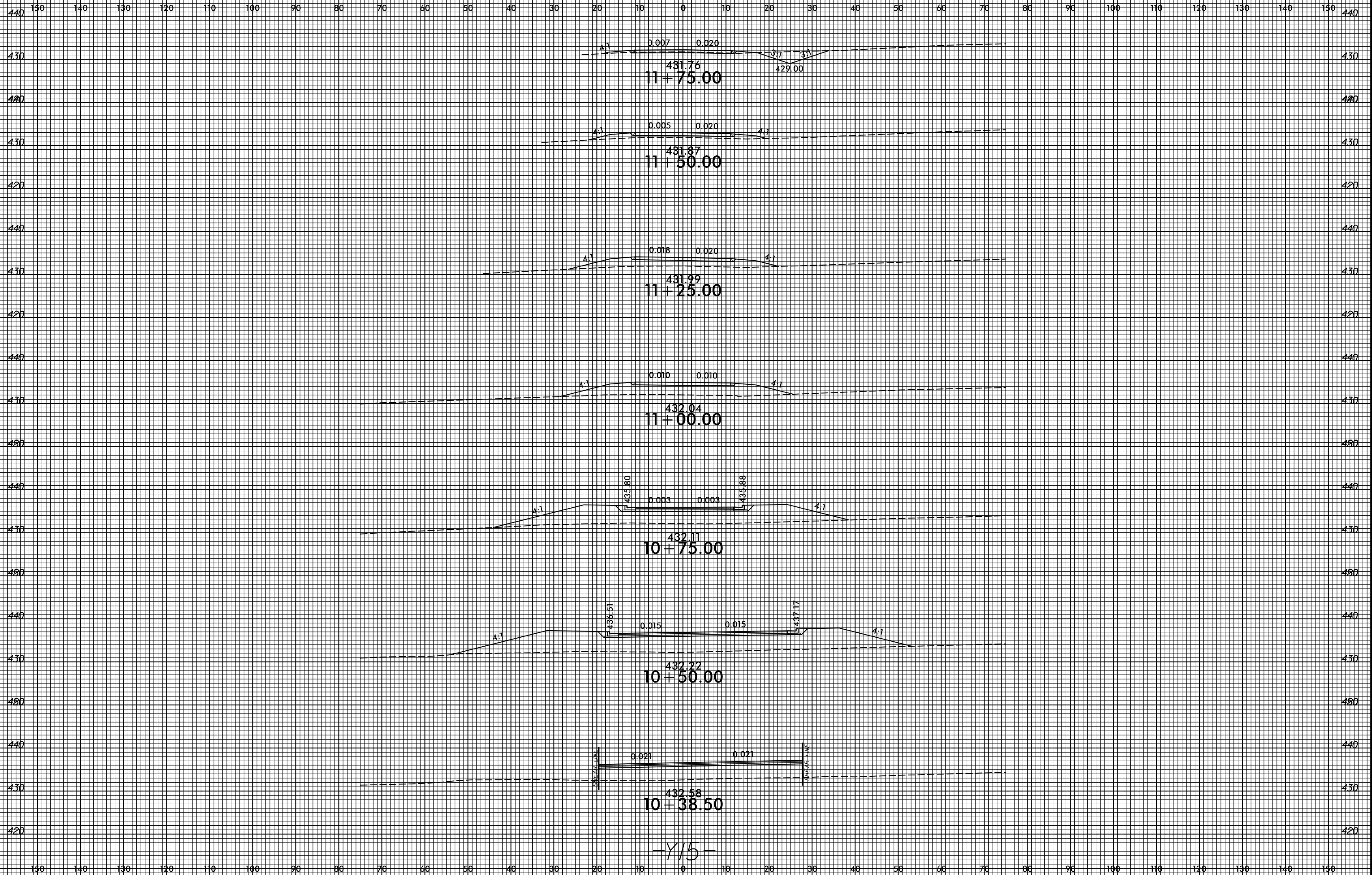



150 140 130 120 110 100 90 80 70 60 50 40 30 20 10 0 10 20 30 40 50 60 70 80 90 100 110 120 130 140 150

440
430
420

440
430
420

431.57
12+25.00

0.014 0.028

431.60
12+15.00

0.020 0.021

431.65
12+00.00

4+3' 429.96

-Y15-

150 140 130 120 110 100 90 80 70 60 50 40 30 20 10 0 10 20 30 40 50 60 70 80 90 100 110 120 130 140 150

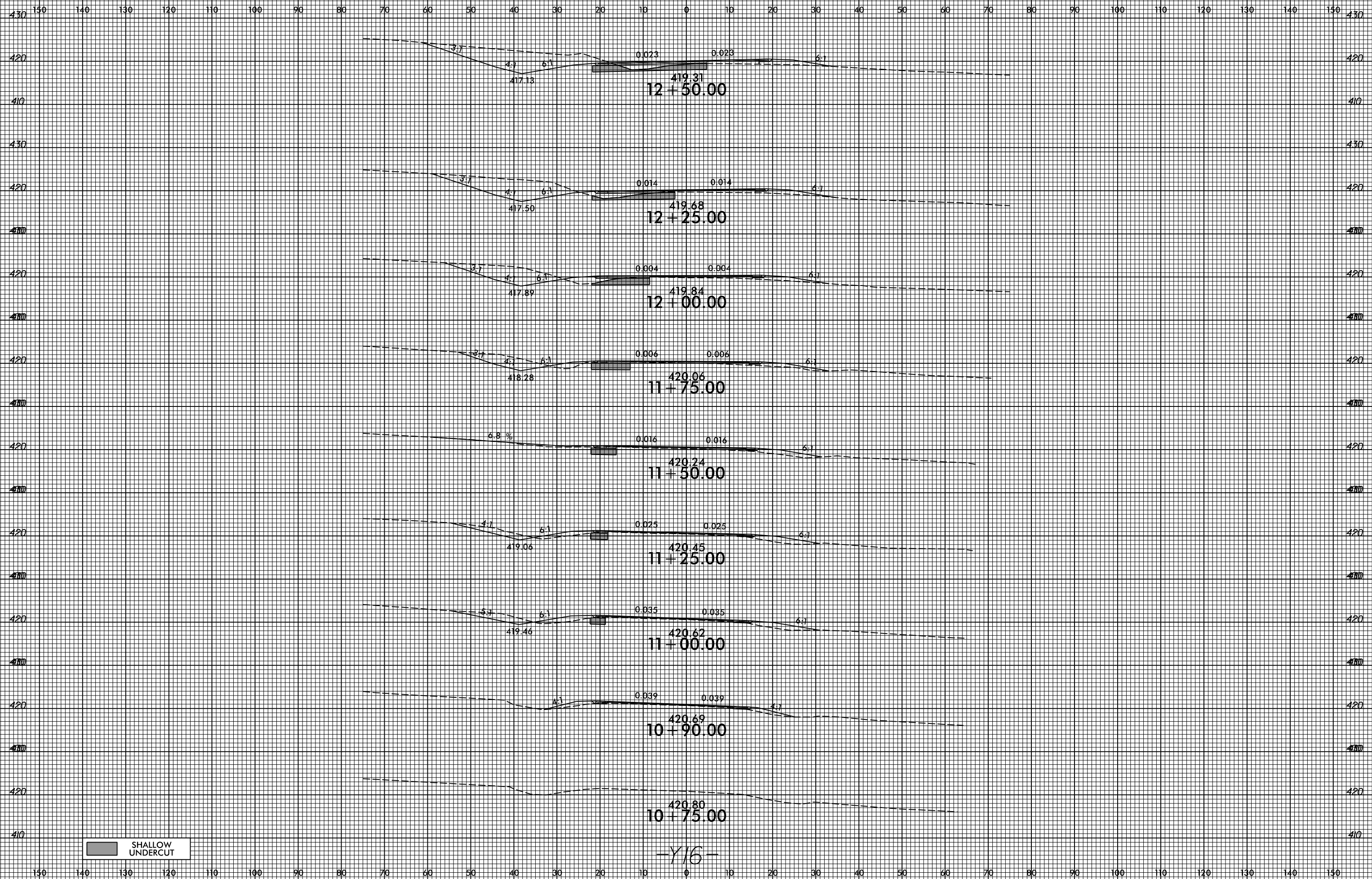

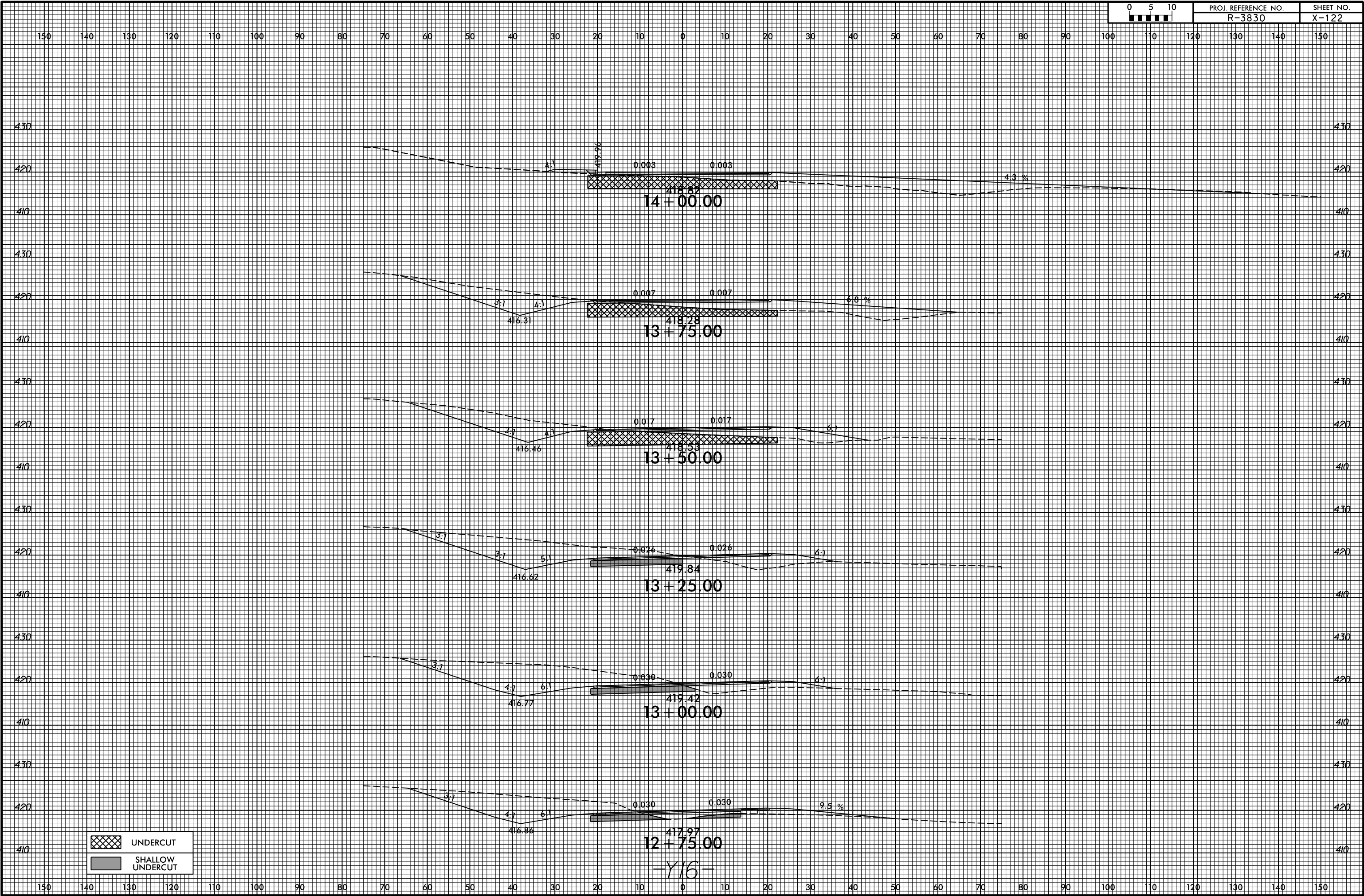

UNDERCUT
 SHALLOW UNDERCUT

-Y16-

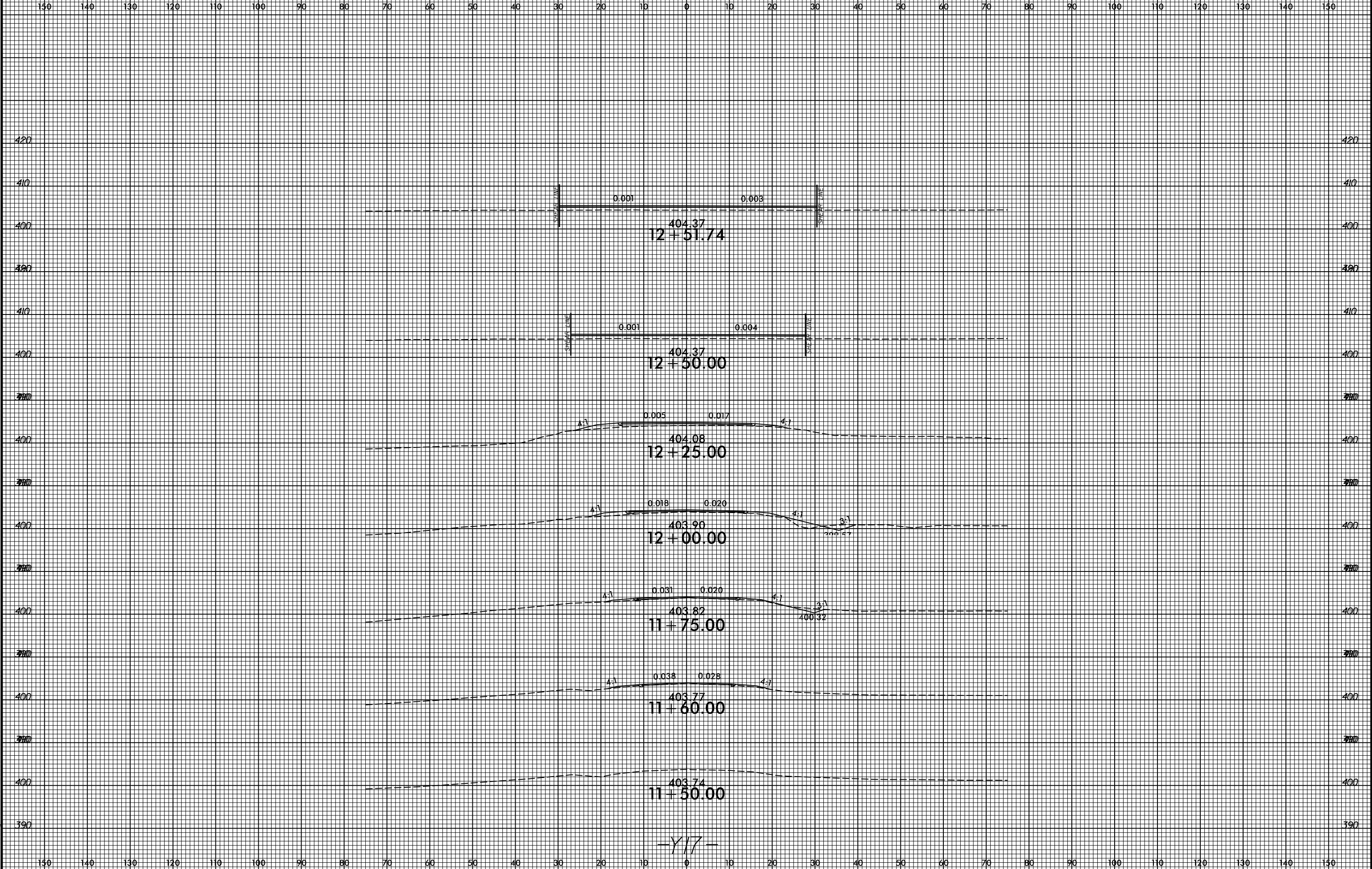

-Y17-

150 140 130 120 110 100 90 80 70 60 50 40 30 20 10 0 10 20 30 40 50 60 70 80 90 100 110 120 130 140 150

470 470

460 460

450 450

460 460

450 450

460 460

450 450

460 460

450 450

460 460

450 450

470 470

460 460

450 450

470 470

460 460

450 450

150 140 130 120 110 100 90 80 70 60 50 40 30 20 10 0 10 20 30 40 50 60 70 80 90 100 110 120 130 140 150

463.24
11+25.00

462.72
11+10.00

462.31
11+00.00

461.29
10+75.00

460.35
10+50.00

459.65
10+25.00

459.55
10+21.00

-Y18-

3:1 4:1 0.032 0.006 6:1

3:1 4:1 0.030 0.001 4:1 3:1

3:1 4:1 0.015 0.010 4:1 3:1

3:1 4:1 0.002 0.002 4:1 3:1

0.019 0.019

0.021 0.021

SEWER LINE

SEWER LINE

SEWER LINE

SEWER LINE

460.55

459.81

459.47

459.12

460.47

458.25

459.55

459.55

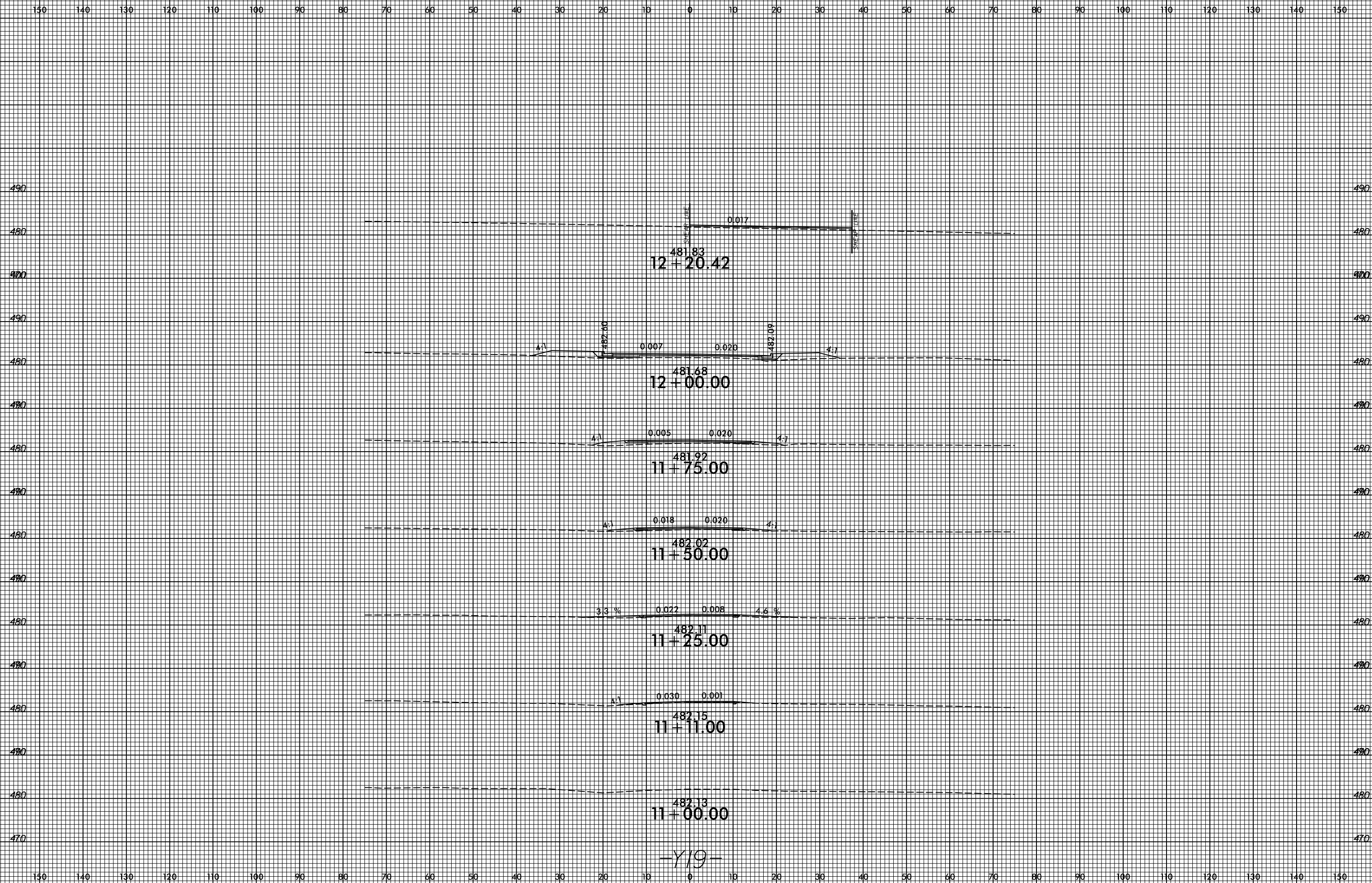

150 140 130 120 110 100 90 80 70 60 50 40 30 20 10 0 10 20 30 40 50 60 70 80 90 100 110 120 130 140 150

490 490

480 480

490 490

480 480

490 490

480 480

490 490

480 480

490 490

480 480

490 490

480 480

490 490

480 480

490 490

480 480

490 490

480 480

150 140 130 120 110 100 90 80 70 60 50 40 30 20 10 0 10 20 30 40 50 60 70 80 90 100 110 120 130 140 150

490 490

480 480

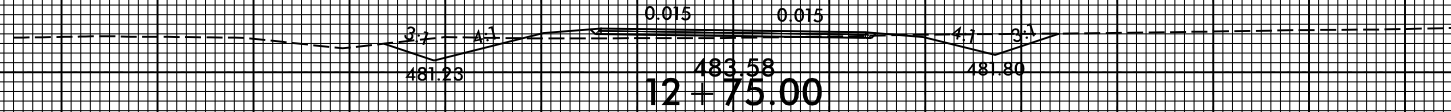

483.58
12+75.00

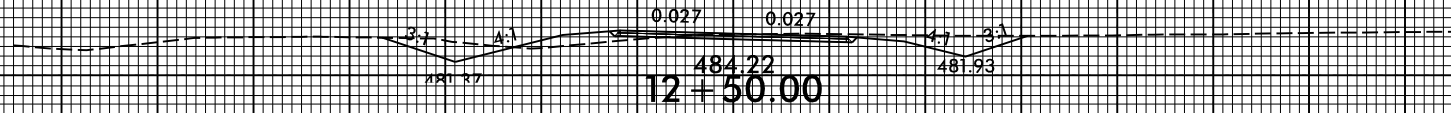

484.22
12+50.00

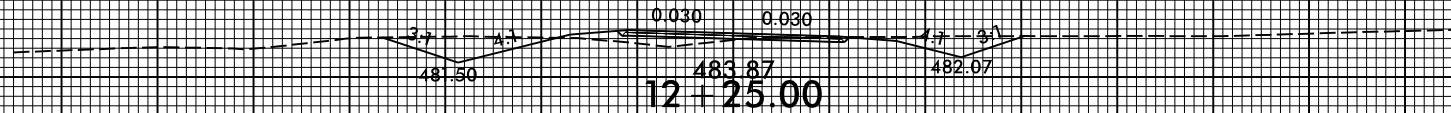

483.87
12+25.00

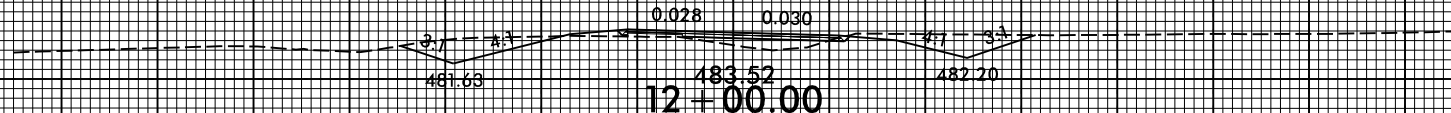

483.52
12+00.00

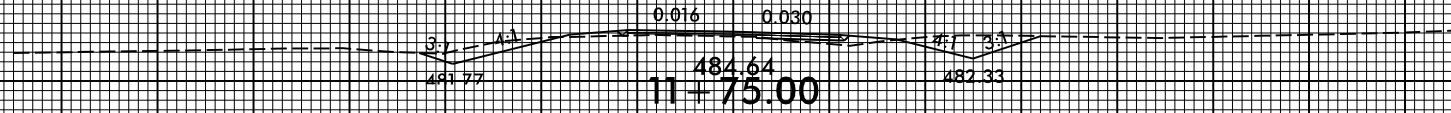

484.64
11+75.00

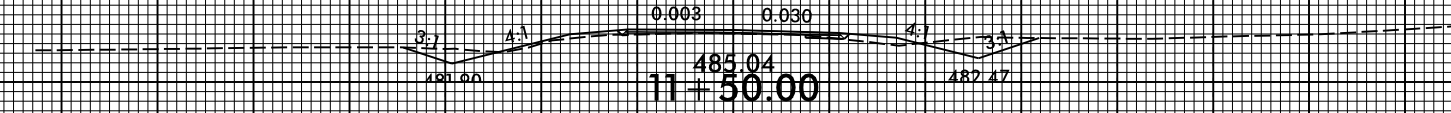

485.04
11+50.00

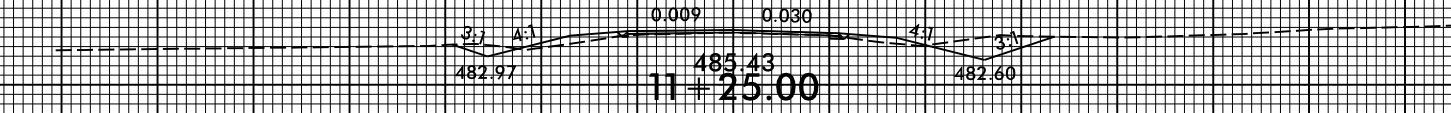

485.43
11+25.00

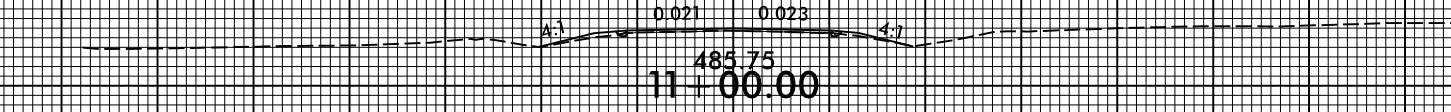

485.75
11+00.00

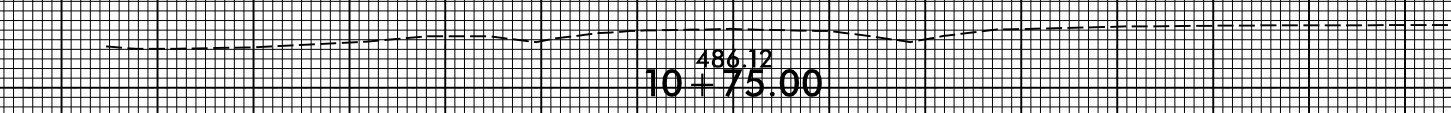

486.12
10+75.00

-Y20-

150 140 130 120 110 100 90 80 70 60 50 40 30 20 10 0 10 20 30 40 50 60 70 80 90 100 110 120 130 140 150



-Y20-

150 140 130 120 110 100 90 80 70 60 50 40 30 20 10 0 10 20 30 40 50 60 70 80 90 100 110 120 130 140 150

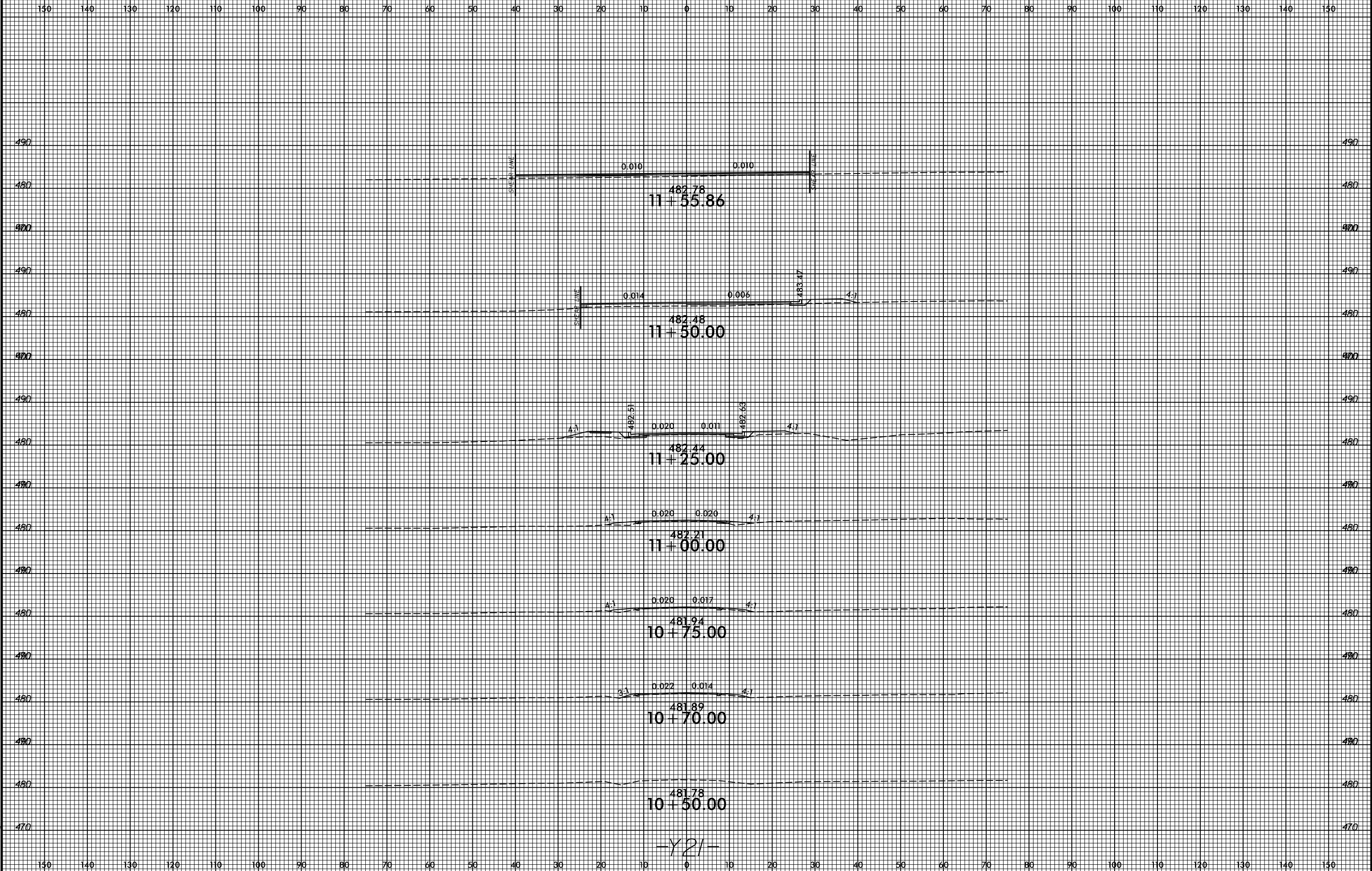

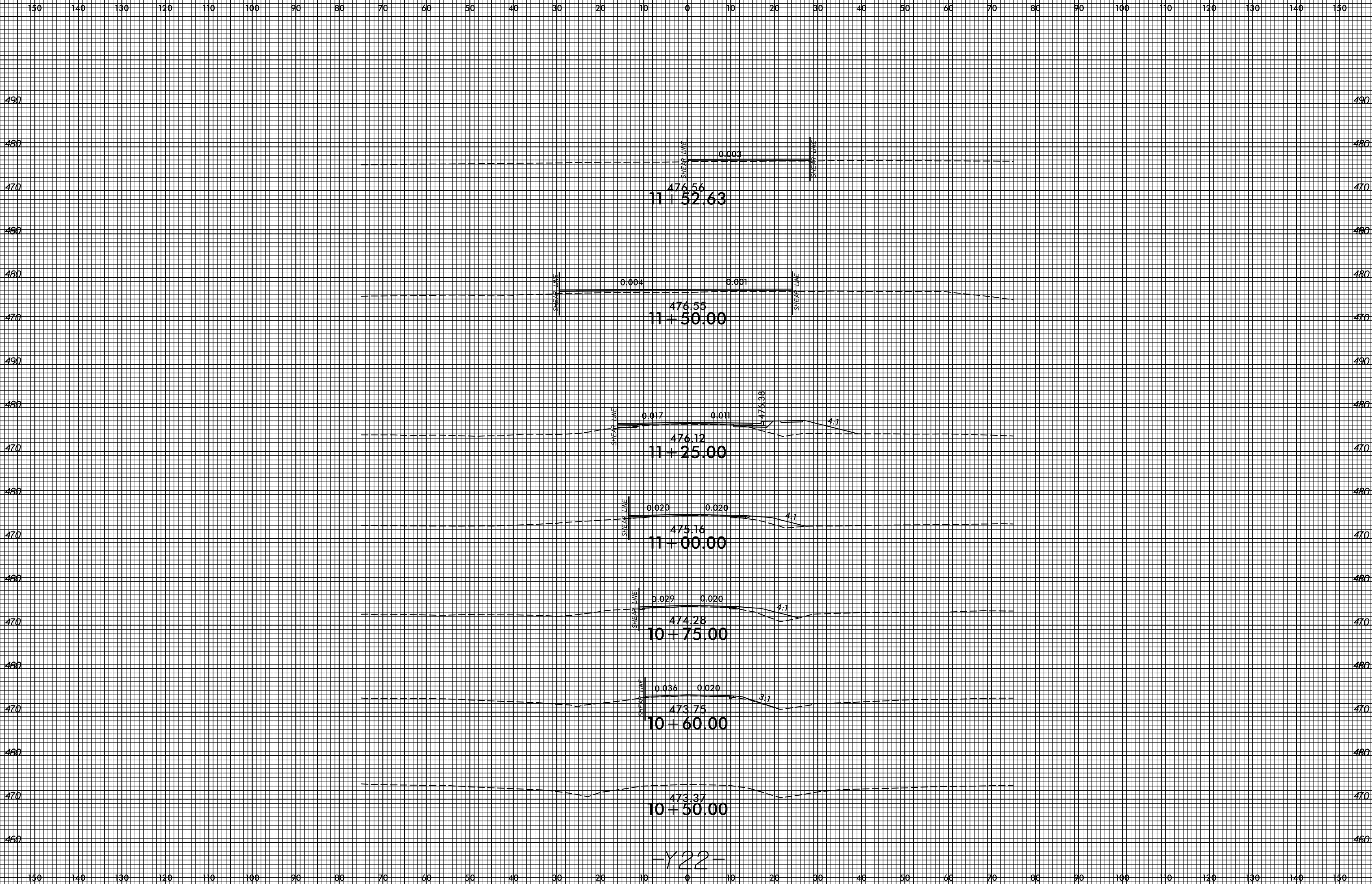

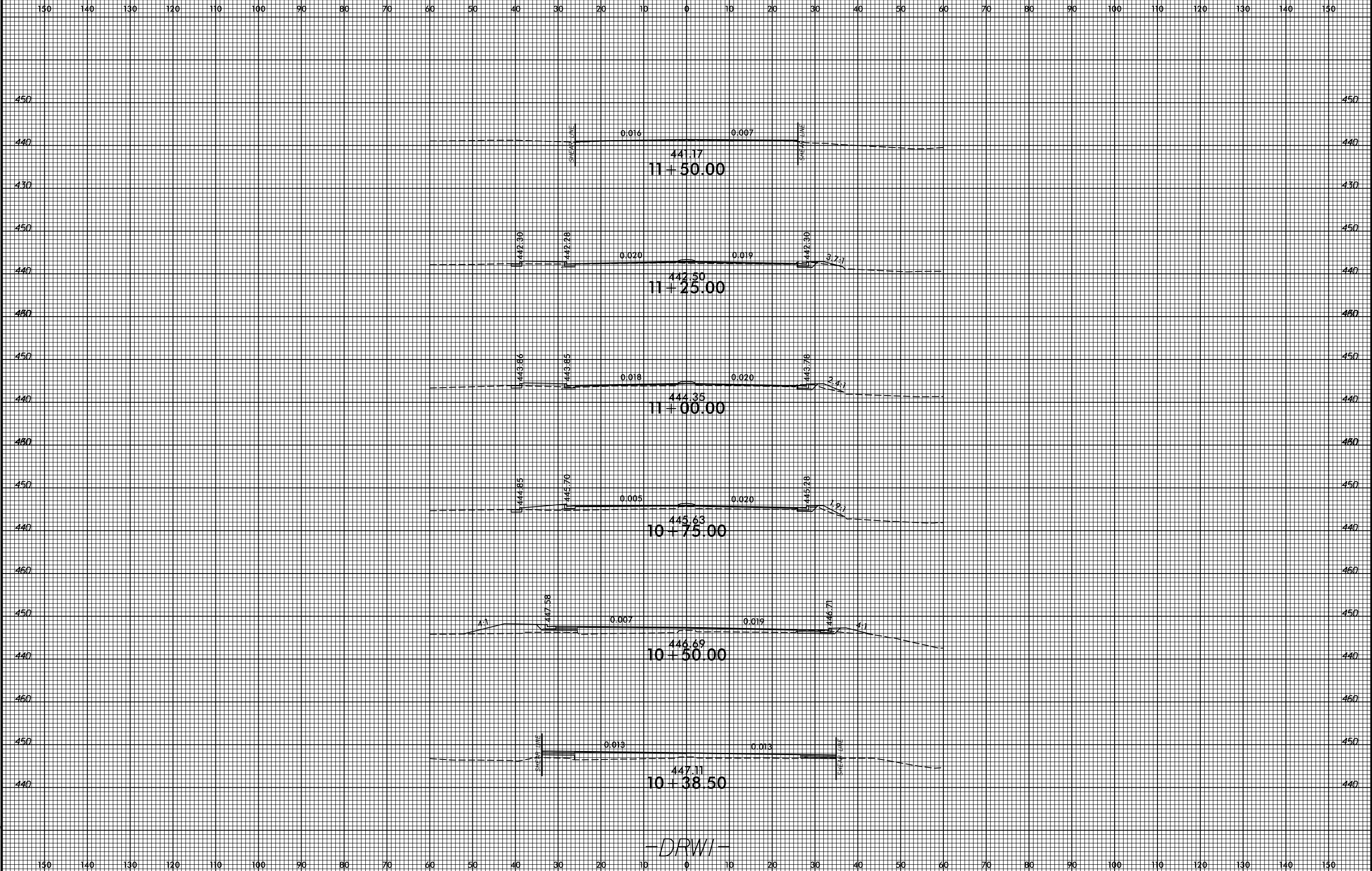

4/8/2022
C:\p\projects\NCD001\R-3830\Roadway\CorridorModeling\XPL_V-3830_rdy_xpl_drwi.dgn
User:mjw



150 140 130 120 110 100 90 80 70 60 50 40 30 20 10 0 10 20 30 40 50 60 70 80 90 100 110 120 130 140 150

450

450

440

440

430

430

SPHERE LINE

SPHERE LINE

0.015

0.006

441.08

11+51.52

-DRWI-

150 140 130 120 110 100 90 80 70 60 50 40 30 20 10 0 10 20 30 40 50 60 70 80 90 100 110 120 130 140 150

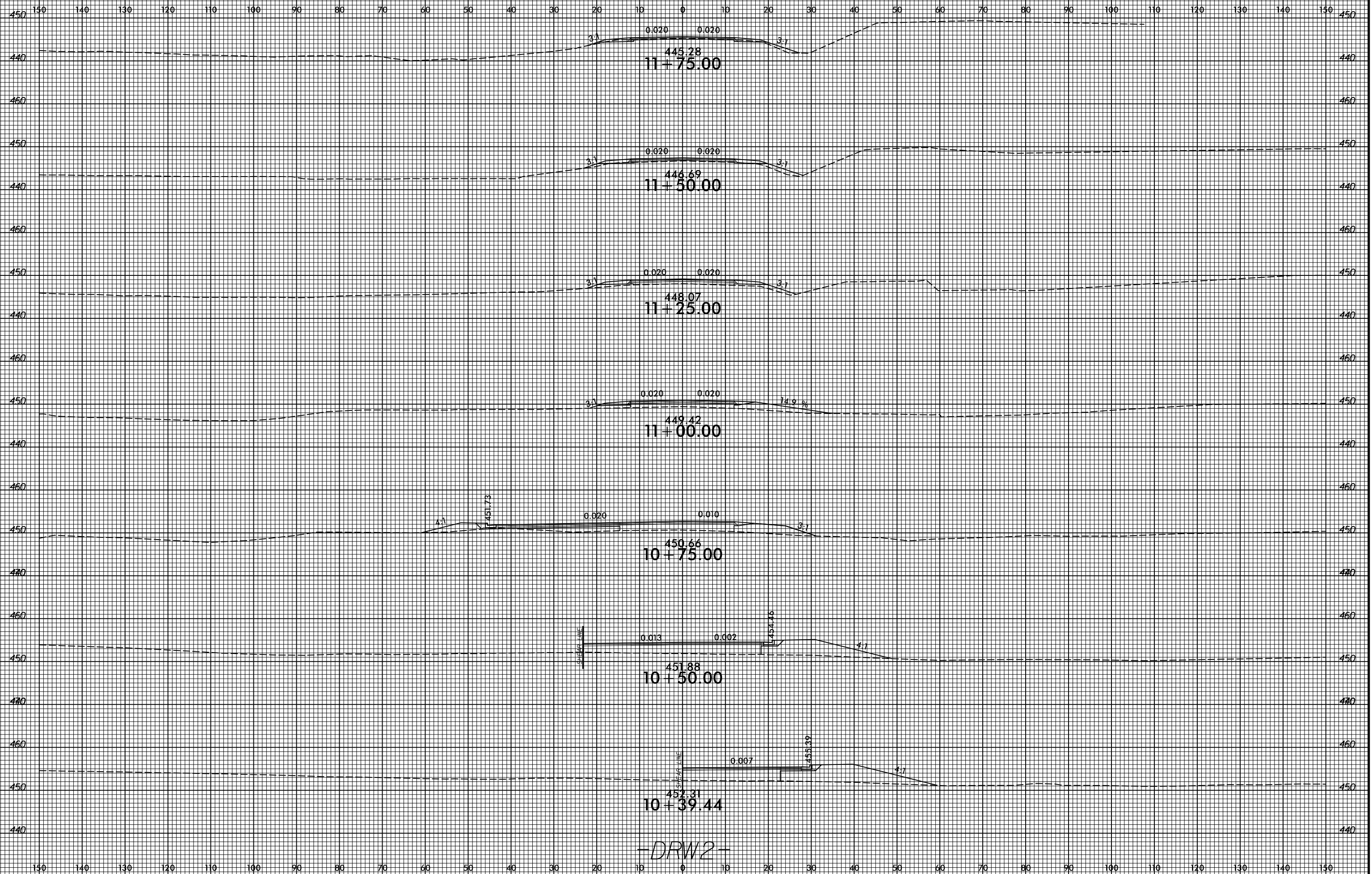

-DRW2-



150 140 130 120 110 100 90 80 70 60 50 40 30 20 10 0 10 20 30 40 50 60 70 80 90 100 110 120 130 140 150

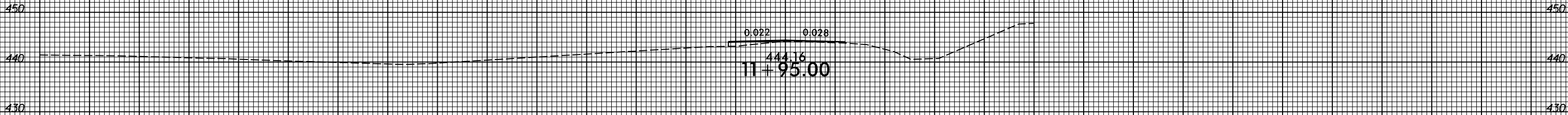

-DRW2-

150 140 130 120 110 100 90 80 70 60 50 40 30 20 10 0 10 20 30 40 50 60 70 80 90 100 110 120 130 140 150

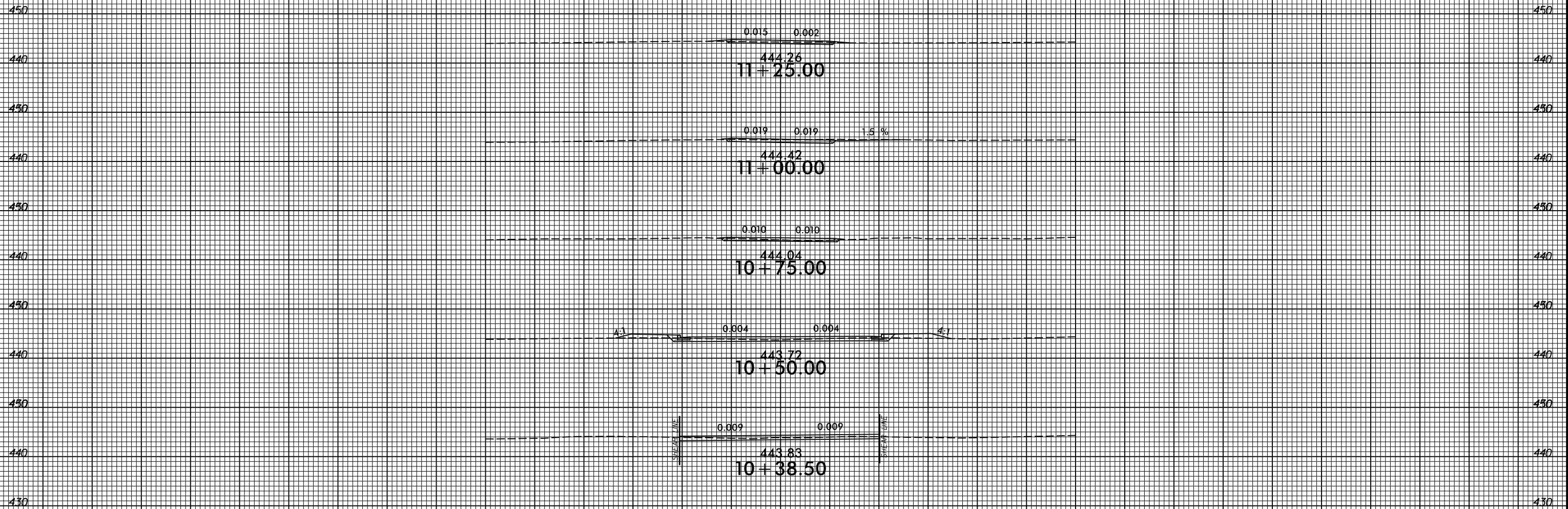

-DRW3-

150 140 130 120 110 100 90 80 70 60 50 40 30 20 10 0 10 20 30 40 50 60 70 80 90 100 110 120 130 140 150

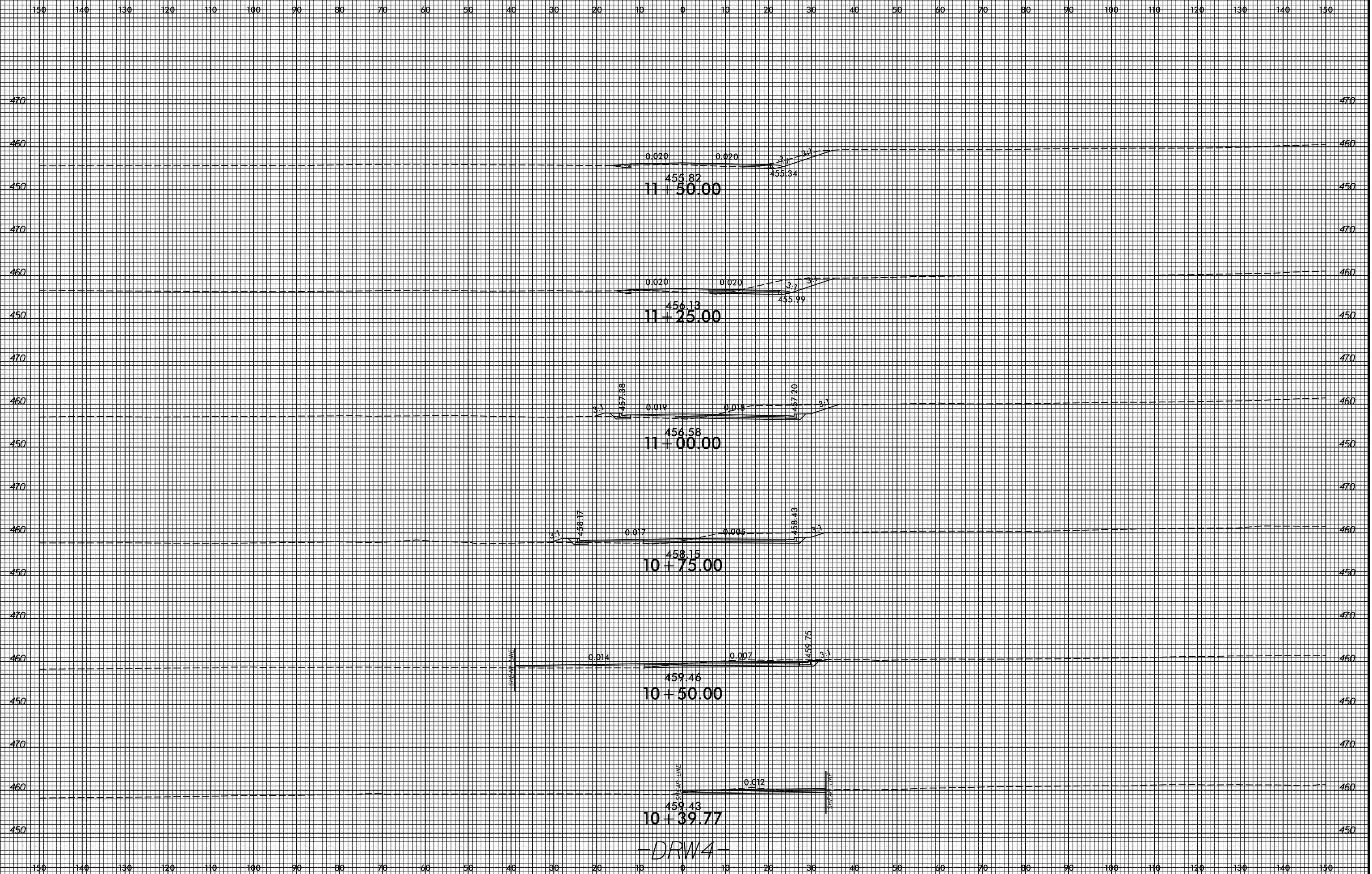

-DRW4-

150 140 130 120 110 100 90 80 70 60 50 40 30 20 10 0 10 20 30 40 50 60 70 80 90 100 110 120 130 140 150

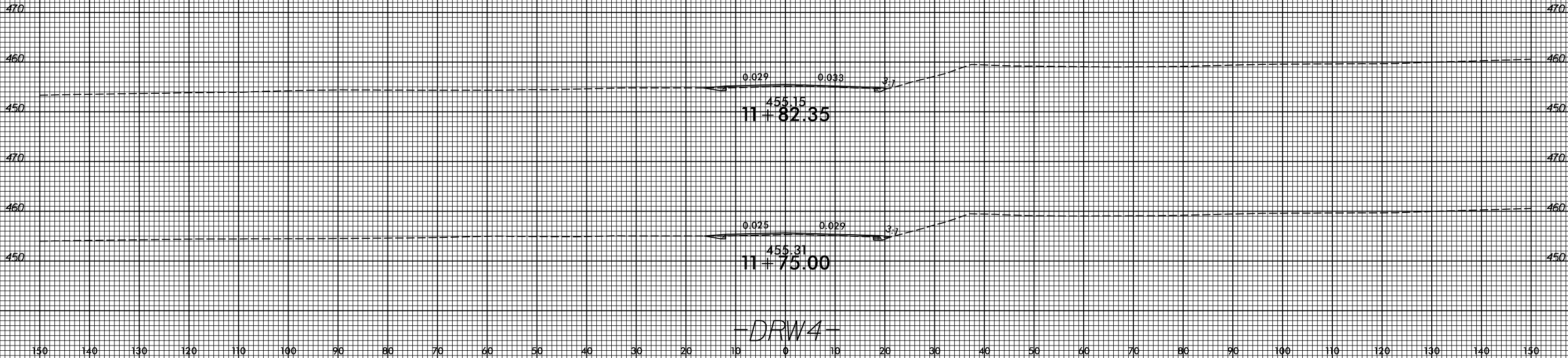

-DRW4-