

**This electronic collection of documents is provided
for the convenience of the user
and is Not a Certified Document –**

**The documents contained herein were originally issued
and sealed by the individuals whose names and license
numbers appear on each page, on the dates appearing
with their signature on that page.**

**This file or an individual page
shall not be considered a certified document.**

APPROVED: _____
 DATE: _____



**DOCUMENT NOT CONSIDERED FINAL
 UNLESS ALL SIGNATURES COMPLETED**

**STATE OF NORTH CAROLINA
 DEPARTMENT OF TRANSPORTATION**

**PAVEMENT MARKING PLAN
 LEE COUNTY**

**LOCATION: NC 42 FROM US 421 TO SR 1579 (MAIN STREET)
 IN SANFORD AND ALONG SR 1579 FROM NC 42
 TO SR 1538 (E. HARRINGTON AVE.) IN BROADWAY**

T.I.P.: R-3830

CONTRACT: C204369

ROADWAY STANDARD DRAWING

THE FOLLOWING ROADWAY STANDARDS AS APPEAR IN "ROADWAY STANDARD DRAWINGS" - PROJECT SERVICES UNIT - N.C. DEPARTMENT OF TRANSPORTATION - RALEIGH, N.C., DATED JANUARY 2018 ARE APPLICABLE TO THIS PROJECT AND BY REFERENCE HEREBY ARE CONSIDERED A PART OF THESE PLANS:

STD. NO.	TITLE
1205.01	PAVEMENT MARKINGS - LINE TYPES AND OFFSETS
1205.02	PAVEMENT MARKINGS - TWO-LANE AND MULTILANE ROADWAYS
1205.04	PAVEMENT MARKINGS - INTERSECTIONS
1205.05	PAVEMENT MARKINGS - TURN LANES
1205.06	PAVEMENT MARKINGS - LANE DROPS
1205.07	PAVEMENT MARKINGS - PEDESTRIAN CROSSWALKS
1205.08	PAVEMENT MARKINGS - SYMBOLS AND WORD MESSAGES
1205.09	PAVEMENT MARKINGS - PAINTED ISLANDS
1205.10	PAVEMENT MARKINGS - SCHOOL AREAS
1205.15	PAVEMENT MARKINGS - SUPERSTREETS
1250.01	RAISED PAVEMENT MARKERS - INSTALLATION SPACING
1251.01	RAISED PAVEMENT MARKERS - PERMANENT AND TEMPORARY
1253.01	RAISED PAVEMENT MARKERS - SNOWPLOWABLE
1261.01	GUARDRAIL AND BARRIER DELINEATORS - INSTALLATION SPACING
1261.02	GUARDRAIL AND BARRIER DELINEATORS - TYPES AND MOUNTING
1262.01	GUARDRAIL END DELINEATION
1264.01	OBJECT MARKERS - TYPES
1264.02	OBJECT MARKERS - INSTALLATION

GENERAL NOTES

- THE FOLLOWING GENERAL NOTES APPLY AT ALL TIMES FOR THE DURATION OF THE CONSTRUCTION PROJECT, EXCEPT WHEN OTHERWISE NOTED IN THE PLAN, OR DIRECTED BY THE ENGINEER.
- A) INSTALL PAVEMENT MARKINGS AND PAVEMENT MARKERS ON THE FINAL SURFACE AS FOLLOWS:

ROAD NAME	MARKING	MARKER
ALL ROADS	THERMOPLASTIC	SNOWPLOWABLE
 - B) TIE PROPOSED PAVEMENT MARKING LINES TO EXISTING PAVEMENT MARKING LINES.
 - C) REMOVE/REPLACE ANY CONFLICTING/DAMAGED PAVEMENT MARKINGS AND MARKERS.
 - D) PASSING ZONES WILL BE DETERMINED IN THE FIELD AND MUST BE APPROVED BY THE ENGINEER.
 - E) STOP BAR LOCATION AT NON-SIGNALIZED INTERSECTIONS MAY BE ADJUSTED AS DIRECTED BY THE ENGINEER.
 - F) UNLESS OTHERWISE SPECIFIED, HEATED-IN-PLACE THERMOPLASTIC MAY BE USED IN LIEU OF EXTRUDED THERMOPLASTIC FOR STOP BARS, SYMBOLS, CHARACTERS AND DIAGONALS. IF HEATED-IN-PLACE IS USED, IT SHALL BE PAID FOR USING THE EXTRUDED THERMOPLASTIC PAY ITEM.
 - G) ALL BICYCLE LANE SYMBOLS SHALL BE HEATED-IN-PLACE THERMOPLASTIC. SYMBOLS SHALL BE PAID FOR USING THE HEATED-IN-PLACE PAY ITEM.
 - H) SEE ROADWAY PLANS FOR ALTERNATE CURB RAMP DESIGNS WHEN INDICATED ON PAVEMENT MARKING DETAIL SHEETS.

INDEX

SHEET NO.	DESCRIPTION
PMP-1	PAVEMENT MARKING PLAN TITLE SHEET
PMP-2A-D	PAVEMENT MARKING SCHEDULE CURB RAMP DETAILS
PMP-3-24	PAVEMENT MARKING DETAIL SHEETS

PLAN REVIEWED BY: N.C.D.O.T. SIGNING AND DELINEATION UNIT

AYMAN ALQUDWAH, P.E. SIGNING & DELINEATION REGIONAL ENGINEER
 MITCH EATON, P.E. SIGNING & DELINEATION PROJECT DESIGN ENGINEER

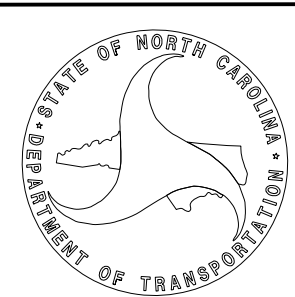

5/27/2022 \\USF001\VP501\ProJ\395689_NCDOT_2018_Traffic_LSA\Proj\AI_R-3830\Traffic\Signing\CADD\Pavement_Marking\AI_R-3830_Sgn_PMP_1.dgn User:COL85144

- T2 WHITE STOPBAR (24", 90 MIL)
- T8 2 FT. - 6 FT./SP WHITE MINISKIP (4", 90 MIL)
- T9 2 FT. - 6 FT./SP YELLOW MINISKIP (4", 90 MIL)
- T13 3 FT. - 9 FT./SP WHITE MINISKIP (8", 90 MIL)

- TA WHITE EDGELINE (4", 90 MIL)
- TB YELLOW EDGELINE (4", 90 MIL)
- TC 10 FT. WHITE SKIP (4", 90 MIL)
- TD 3 FT. - 9 FT./SP WHITE MINISKIP (4", 90 MIL)
- TE WHITE SOLID LANE LINE (4", 90 MIL)
- TF 10 FT. YELLOW SKIP (4", 90 MIL)
- TH YELLOW SINGLE CENTER (4", 90 MIL)
- TI YELLOW DOUBLE CENTER (4", 90 MIL)
- TN WHITE GORELINE (8", 90 MIL)
- TO WHITE DIAGONAL (8", 90 MIL)
- TP YELLOW DIAGONAL (8", 90 MIL)
- TR WHITE SOLID LANE LINE (8", 90 MIL)
- TQ WHITE CROSSWALK LINE (8", 90 MIL)
- TU WHITE DIAGONAL (12", 90 MIL)
- TV YELLOW DIAGONAL (12", 90 MIL)

- UA LEFT TURN ARROW (90 MIL)
- UB RIGHT TURN ARROW (90 MIL)
- UC STRAIGHT ARROW (90 MIL)
- UE COMBO. RIGHT/STRAIGHT ARROW (90 MIL)
- UI ALPHANUMERIC CHAR. (90 MIL)
- UJ BICYCLE SYMBOL, HEATED-IN-PLACE (90 MIL)
- UK BICYCLE STRAIGHT ARROW, HEATED-IN-PLACE (90 MIL)
- UN 24" YIELD LINE TRIANGLE (90 MIL)
- UT U-TURN ARROW (90 MIL)

- ME SNOWPLOWABLE MARKER (YELLOW & YELLOW)
- MF SNOWPLOWABLE MARKER (CRYSTAL & RED)

5/27/2022
 G:\395689_NCDOT\2018_Traffic\ALR-3830\Traffic\Signing\CADD\Pavement Marking\VR-3830_Sgn_PMP_2.dgn
 User:COL85144

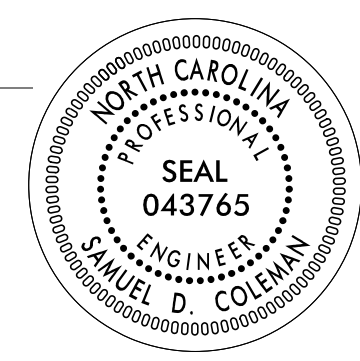
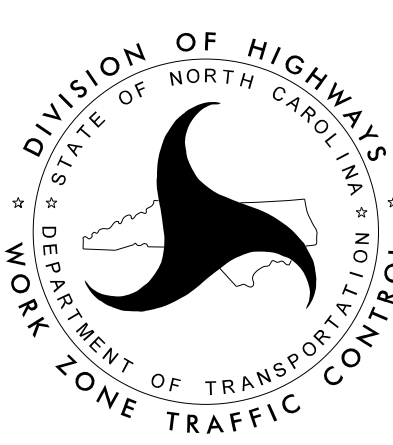
APPROVED: _____ DATE: _____ SEAL			PAVEMENT MARKING SCHEDULE SHEET
DOCUMENT NOT CONSIDERED FINAL UNLESS ALL SIGNATURES COMPLETED			

5/14/99

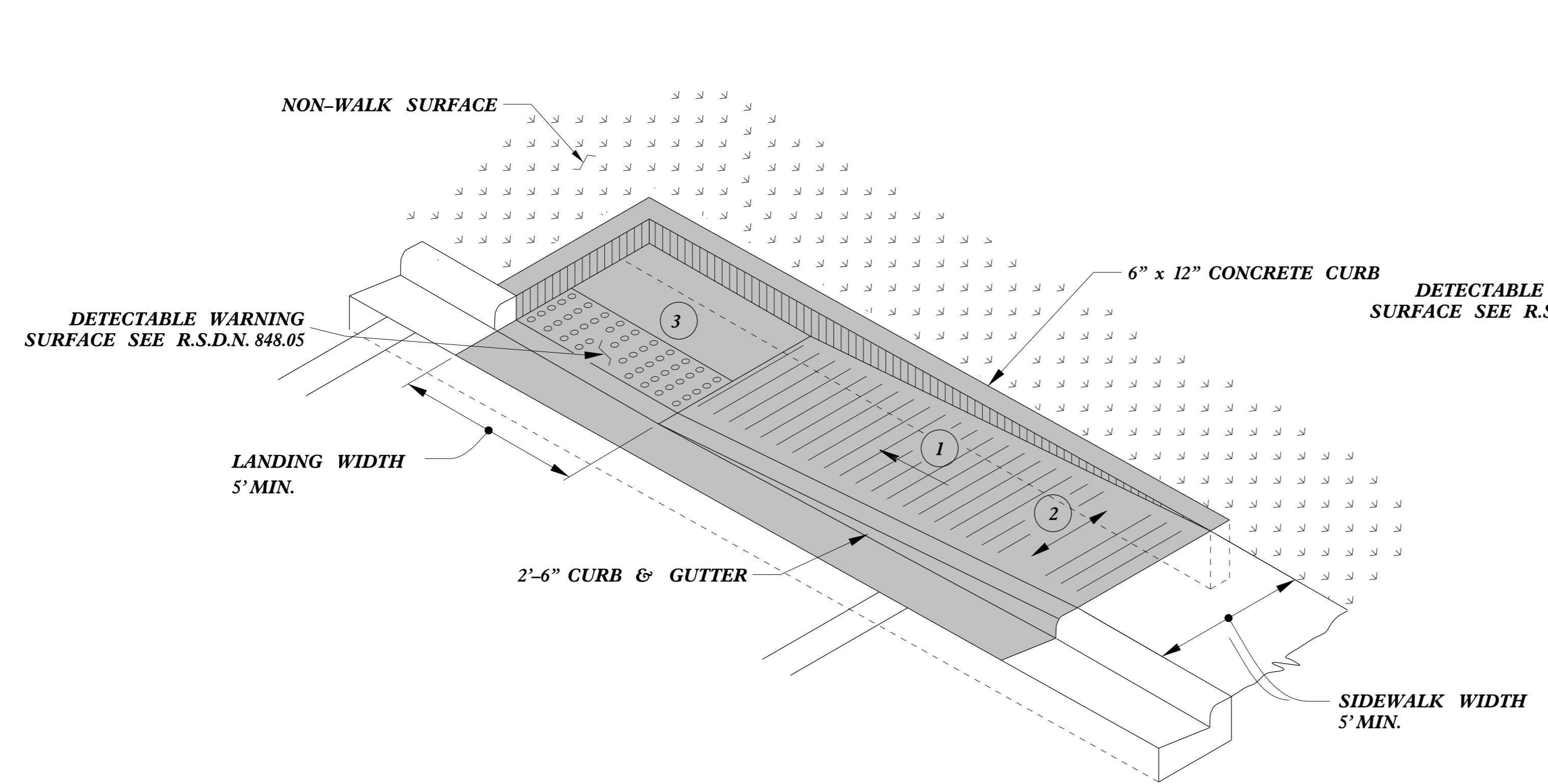

TYPE 1A

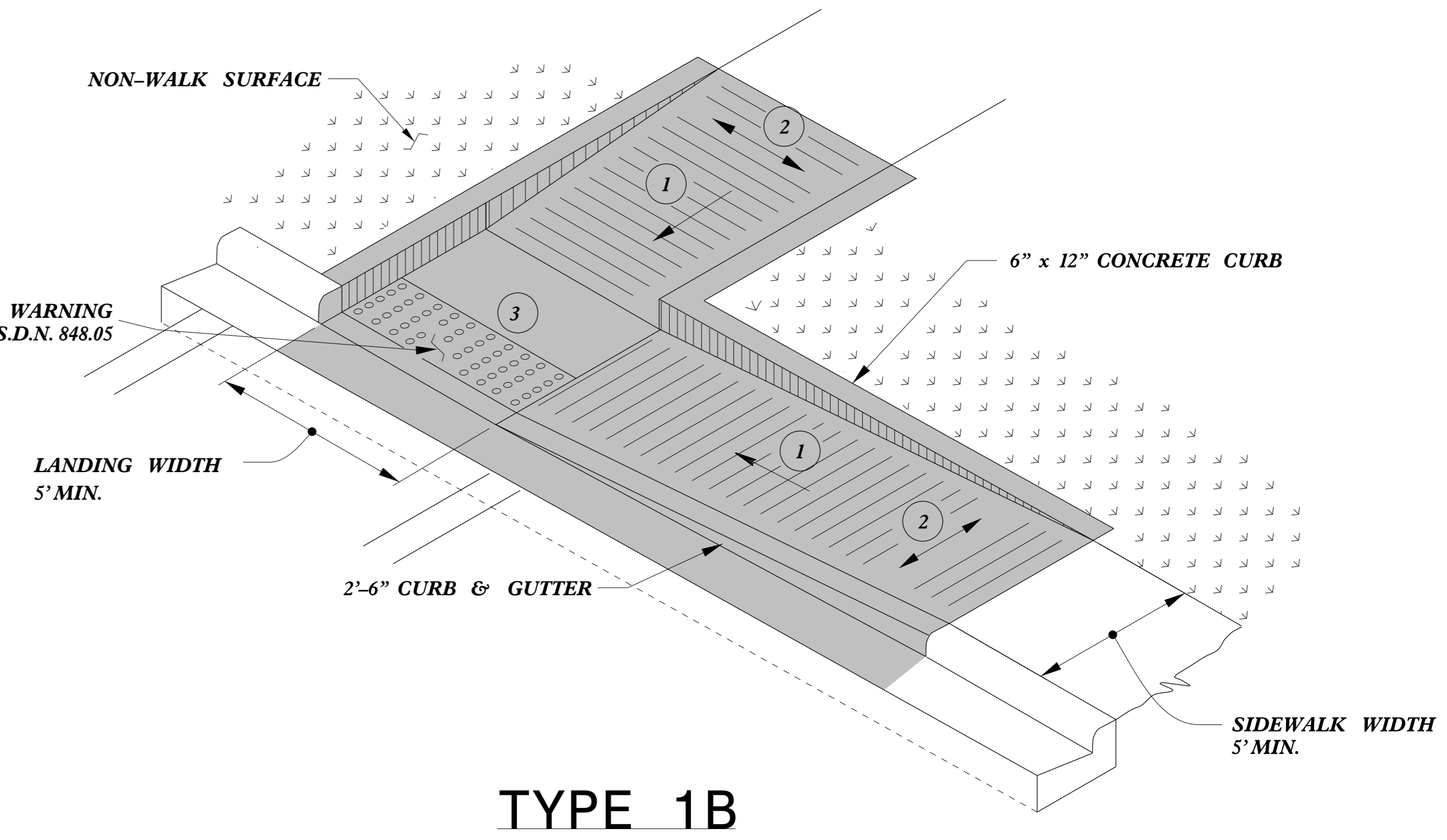

TYPE 1B

PAY LIMITS FOR 1 CURB RAMP

- 1 8.33% (12:1) MAX RAMP SLOPE
- 2 CROSS SLOPE: 2.00%
- 3 CURB RAMPS REQUIRE A (4'-0") MINIMUM LANDING WITH A MAXIMUM CROSS SLOPE AND LONGITUDINAL SLOPE OF 2.00% WHERE PEDESTRIANS PERFORM TURNING MANEUVERS. SLOPE TO DRAIN TO CURB.

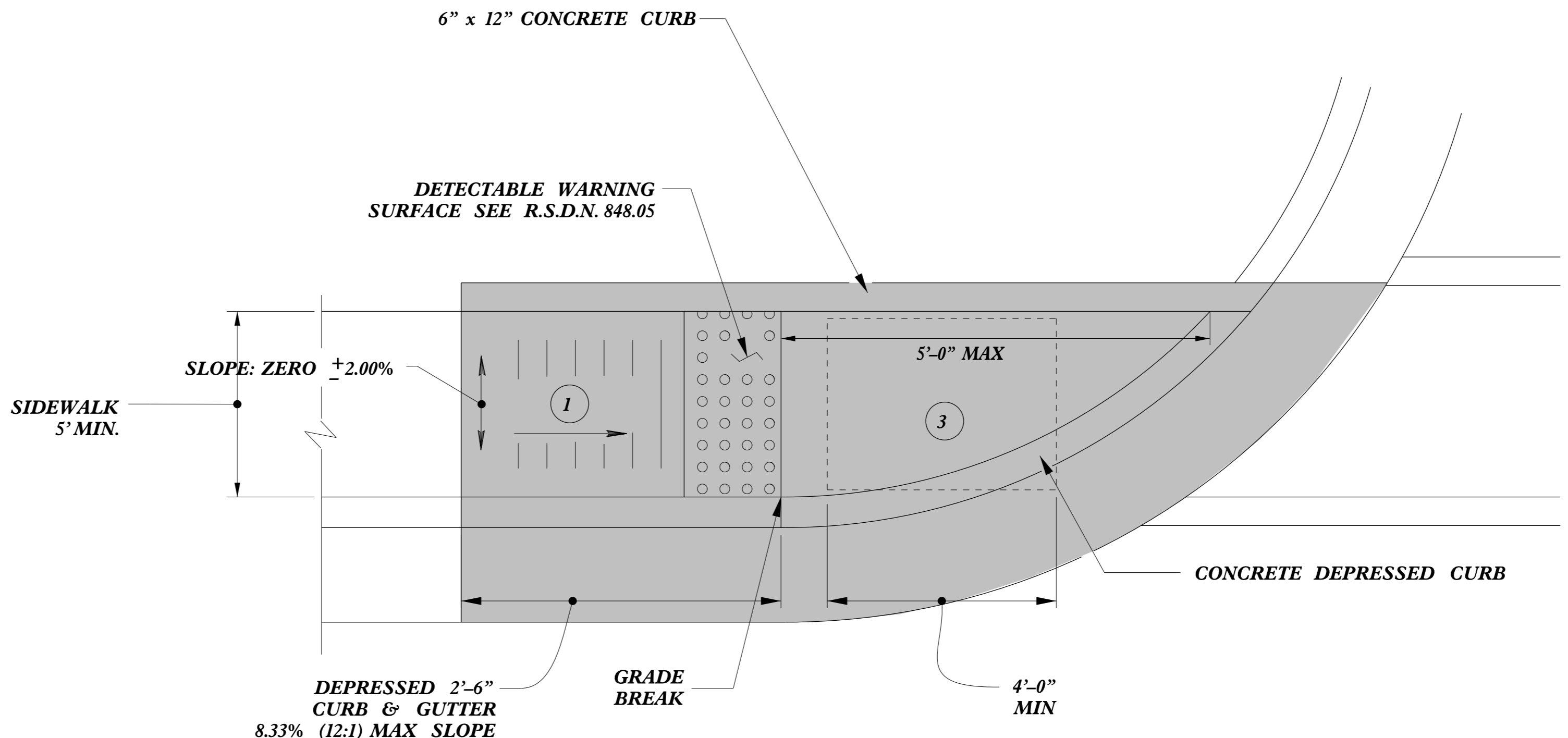

TYPE 1



DOCUMENT NOT CONSIDERED FINAL
UNLESS ALL SIGNATURES COMPLETED

**CONTRACT STANDARDS
AND DEVELOPMENT UNIT**
Office 919-707-6950 FAX 919-250-4119

CURB RAMPS
Directional Ramps

ORIGINAL BY: J.S. HOWERTON DATE: 7/7/11
 MODIFIED BY: _____ DATE: _____
 CHECKED BY: _____ DATE: _____
 FILE SPEC: stds/2012CurbRamp/CurbRampDetails.dgn

REFER TO ROADWAY STANDARD DRAWING NUMBER 848.05 SHEET 3 OF 3 FOR ALL RAMP NOTES

C:\TEMP\DWG\CON\CON\USER\NAME

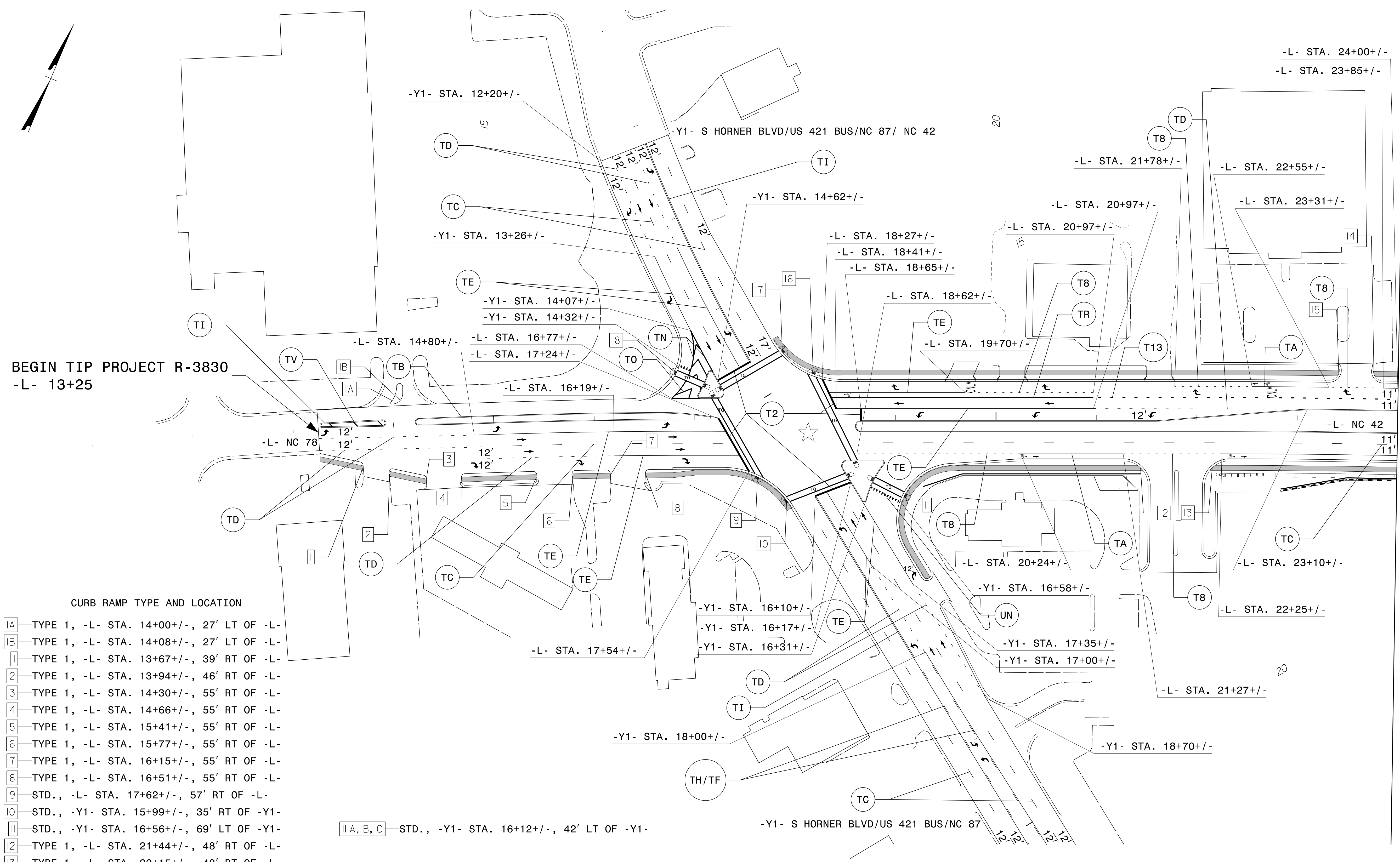

BEGIN TIP PROJECT R-3830
 -L- 13+25

CURB RAMP TYPE AND LOCATION

- IA—TYPE 1, -L- STA. 14+00+/-, 27' LT OF -L-
- IB—TYPE 1, -L- STA. 14+08+/-, 27' LT OF -L-
- I—TYPE 1, -L- STA. 13+67+/-, 39' RT OF -L-
- 2—TYPE 1, -L- STA. 13+94+/-, 46' RT OF -L-
- 3—TYPE 1, -L- STA. 14+30+/-, 55' RT OF -L-
- 4—TYPE 1, -L- STA. 14+66+/-, 55' RT OF -L-
- 5—TYPE 1, -L- STA. 15+41+/-, 55' RT OF -L-
- 6—TYPE 1, -L- STA. 15+77+/-, 55' RT OF -L-
- 7—TYPE 1, -L- STA. 16+15+/-, 55' RT OF -L-
- 8—TYPE 1, -L- STA. 16+51+/-, 55' RT OF -L-
- 9—STD., -L- STA. 17+62+/-, 57' RT OF -L-
- 10—STD., -Y1- STA. 15+99+/-, 35' RT OF -Y1-
- II—STD., -Y1- STA. 16+56+/-, 69' LT OF -Y1-
- 12—TYPE 1, -L- STA. 21+44+/-, 48' RT OF -L-
- 13—TYPE 1, -L- STA. 22+15+/-, 48' RT OF -L-
- 14—TYPE 1, -L- STA. 23+76+/-, 47' LT OF -L-
- 15—TYPE 1, -L- STA. 23+41+/-, 47' LT OF -L-
- 16—STD., -L- STA. 18+18+/-, 46' LT OF -L-
- 17—STD., -Y1- STA. 14+70+/-, 39' LT OF -Y1-
- 18—STD., -Y1- STA. 14+36+/-, 64' RT OF -Y1-

II A, B, C—STD., -Y1- STA. 16+12+/-, 42' LT OF -Y1-

18 A, B, C—STD., -Y1- STA. 14+40+/-, 40' RT OF -Y1-

MATCHLINE -L- STA 24+00 SEE PMP-4

5/27/2022 G:\395689_NCDOT_2018_Traffic_LSA\Proj\ALR-3830\Traffic\Signing\CADD\Pavement Marking\VR-3830_Sgn_PMP_3.dgn User:COL85144

APPROVED: _____			<p>PAVEMENT MARKING DETAIL SHEET</p>
DATE: _____			
<p>DOCUMENT NOT CONSIDERED FINAL UNLESS ALL SIGNATURES COMPLETED</p>			

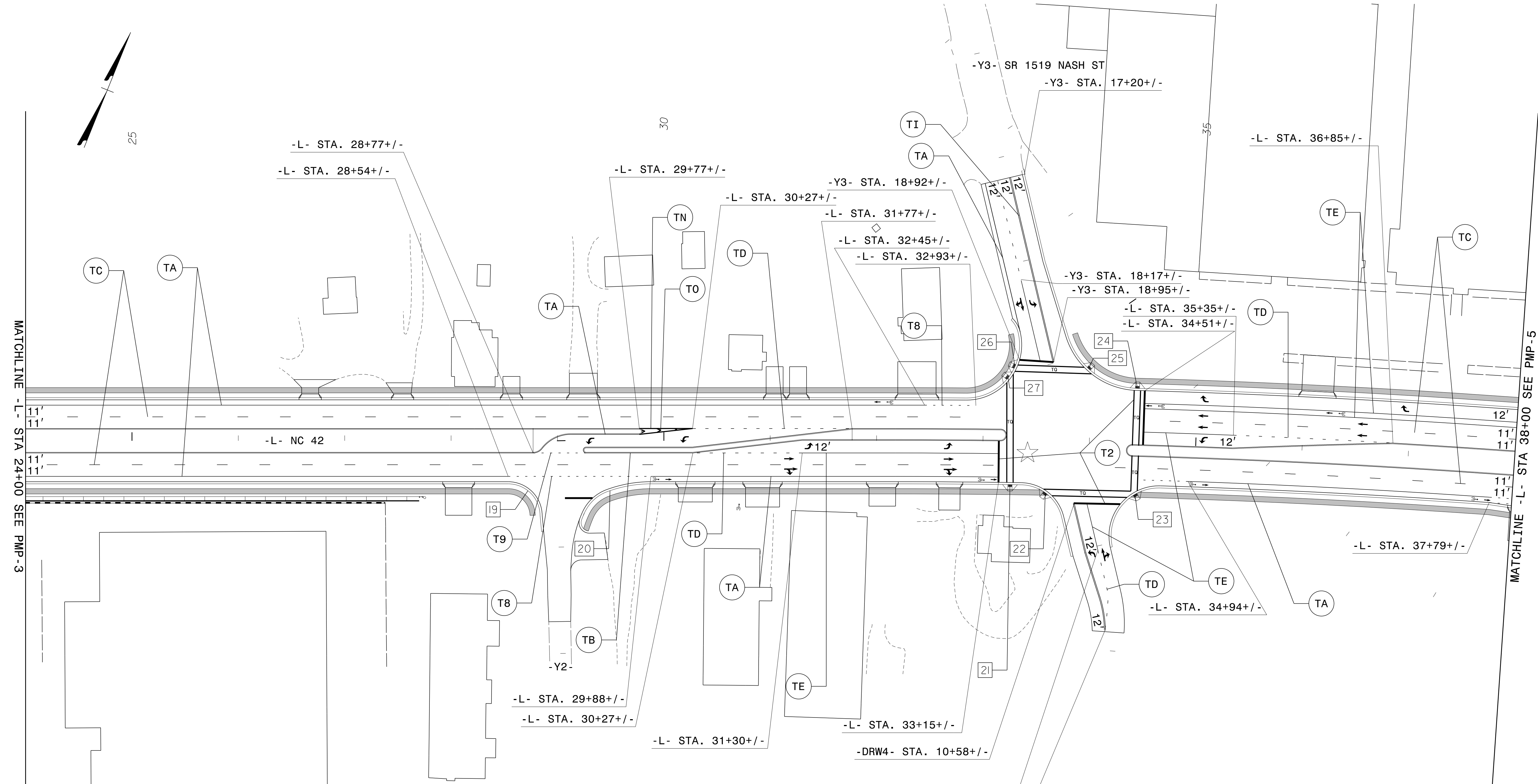

MATCHLINE -L- STA 24+00 SEE PMP-3

MATCHLINE -L- STA 38+00 SEE PMP-5

- CURB RAMP TYPE AND LOCATION**
- 19—STD., -L- STA. 28+72+/-, 47' RT OF -L-
 - 20—STD., -L- STA. 29+49+/-, 47' RT OF -L-
 - 21—TYPE 3, -L- STA. 33+26+/-, 41' RT OF -L-
 - 22—TYPE 1, -L- STA. 33+59+/-, 48' RT OF -L-
 - 23—TYPE 1, -L- STA. 34+44+/-, 47' RT OF -L-
 - 24—STD., -L- STA. 34+44+/-, 53' LT OF -L-
 - 25—STD., -Y3- STA. 19+13+/-, 58' LT OF -Y3-
 - 26—TYPE 4A, -Y3- STA. 18+95+/-, 11' RT OF -Y3-
 - 27—TYPE 4A, -L- STA. 33+23+/-, 60' LT OF -L-

APPROVED: _____
 DATE: _____

SEAL

**DOCUMENT NOT CONSIDERED FINAL
UNLESS ALL SIGNATURES COMPLETED**

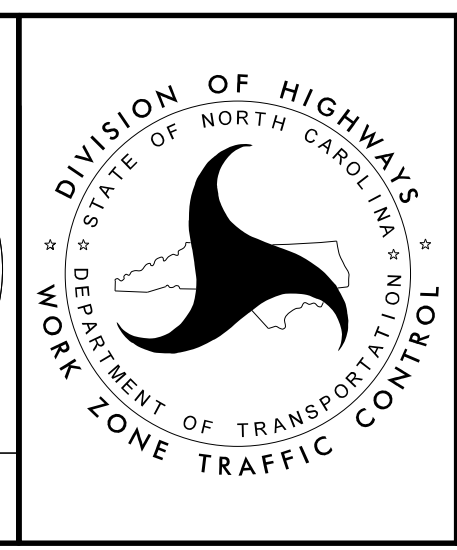

**PAVEMENT MARKING
DETAIL SHEET**

5/27/2022
 G:\395689_NCDOT_2018_Traffic\LSA\Proj\ALR-3830\Traffic\Signing\CADD\Pavement Marking\VR-3830_Sgn_PMP_4.dgn
 User:COL85144

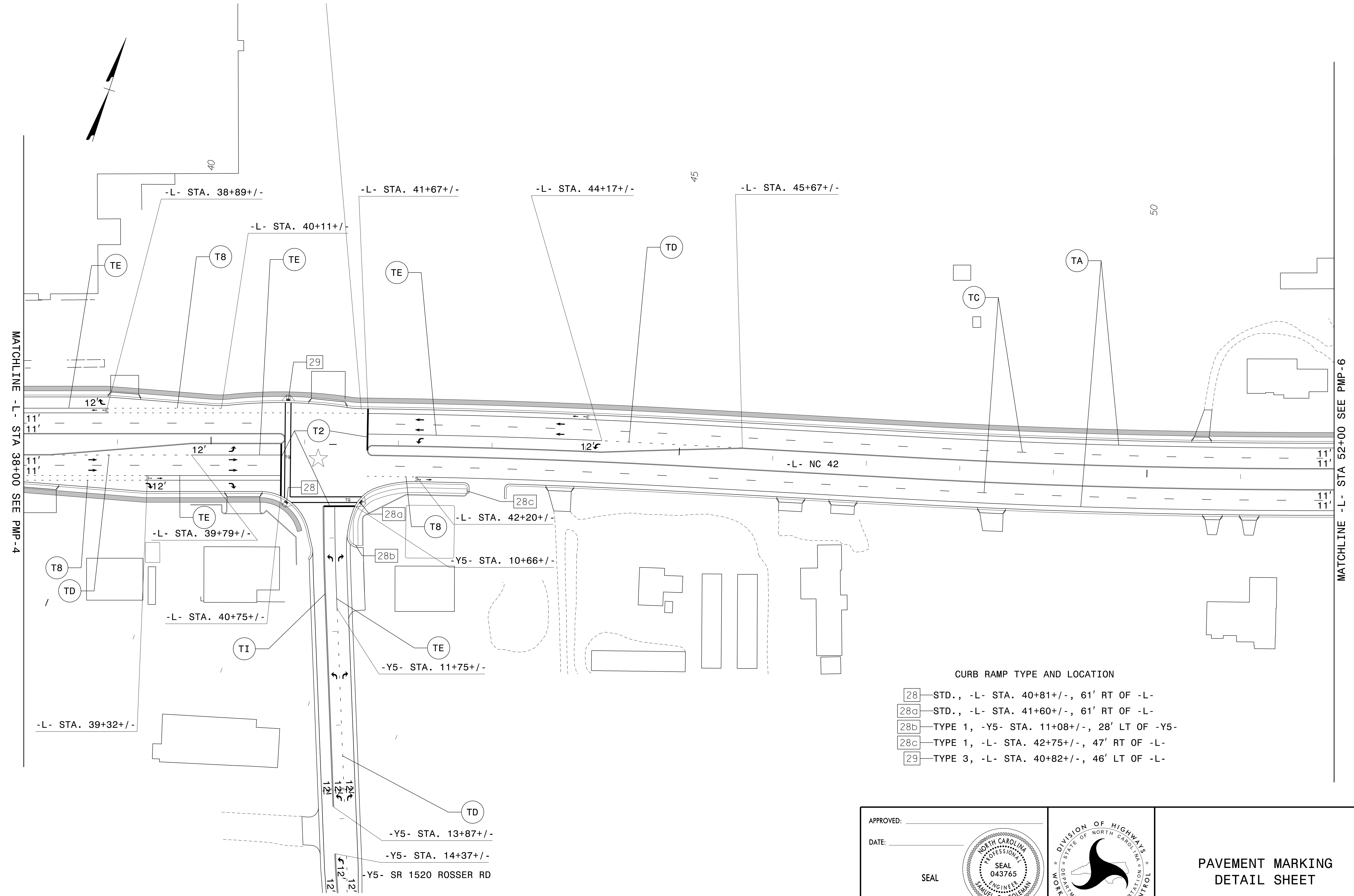

- CURB RAMP TYPE AND LOCATION**
- 28—STD., -L- STA. 40+81+/-, 61' RT OF -L-
 - 28a—STD., -L- STA. 41+60+/-, 61' RT OF -L-
 - 28b—TYPE 1, -Y5- STA. 11+08+/-, 28' LT OF -Y5-
 - 28c—TYPE 1, -L- STA. 42+75+/-, 47' RT OF -L-
 - 29—TYPE 3, -L- STA. 40+82+/-, 46' LT OF -L-

5/27/2022
 G:\395689_NCDOT_2018_Traffic\LSA\Proj\ALR-3830\Traffic\Signing\CADD\Pavement Marking\NR-3830_Sgn_PMP_5.dgn
 User:COL85144

APPROVED: _____ DATE: _____ SEAL			PAVEMENT MARKING DETAIL SHEET
DOCUMENT NOT CONSIDERED FINAL UNLESS ALL SIGNATURES COMPLETED			

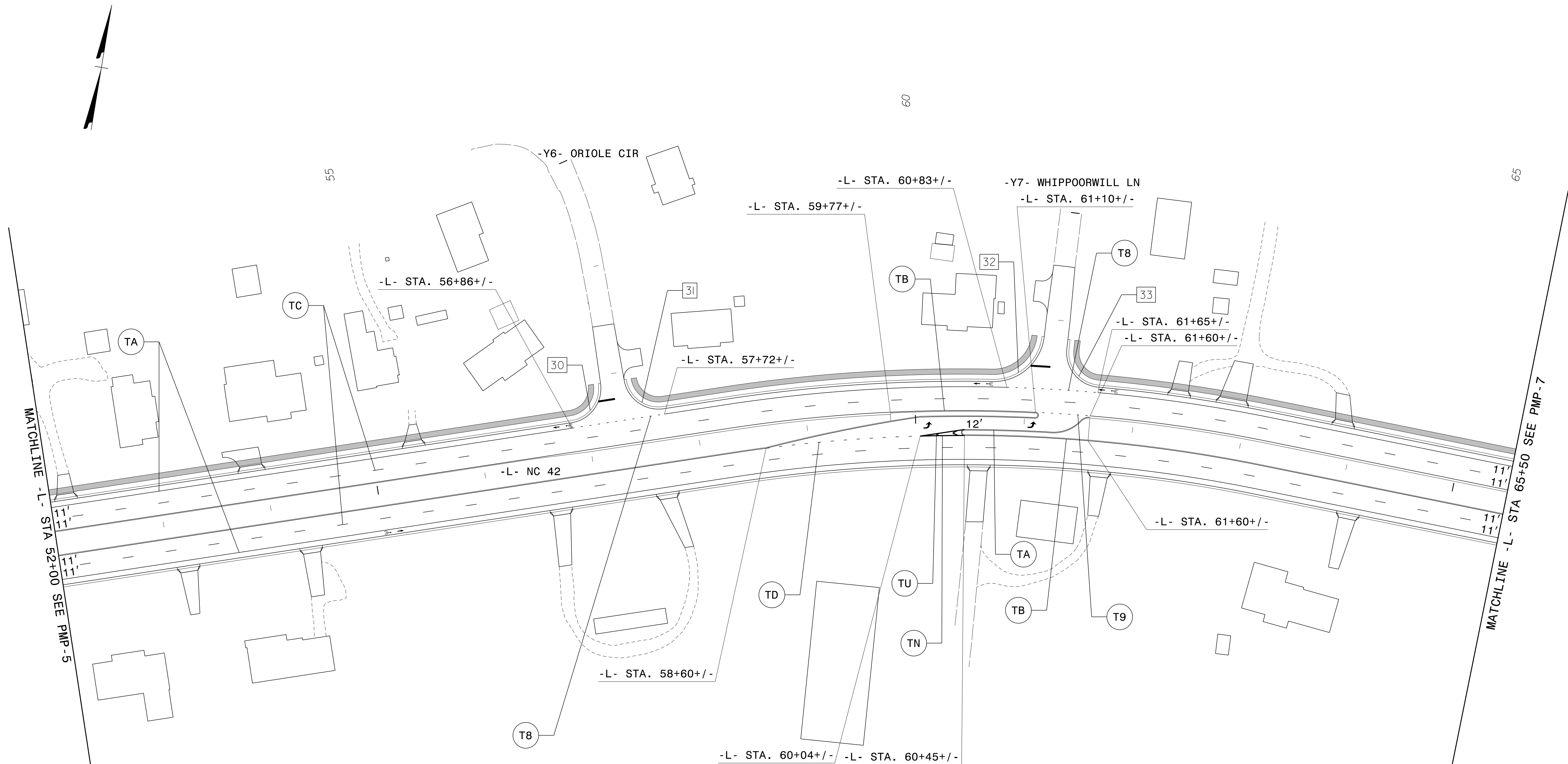

CURB RAMP TYPE AND LOCATION

30	—STD., -L- STA. 57+05+/-, 47' LT OF -L-
31	—STD., -L- STA. 57+53+/-, 47' LT OF -L-
32	—STD., -L- STA. 60+93+/-, 47' LT OF -L-
33	—STD., -L- STA. 61+47+/-, 47' LT OF -L-

5/27/2022
 G:\395689_NCDOT_2018_Traffic\LSA\Proj\ALR-3830\Traffic\Signing\CADD\Pavement Marking\VR-3830_Sgn_PMP_6.dgn
 User:COL85144

APPROVED: _____ DATE: _____ SEAL			PAVEMENT MARKING DETAIL SHEET
DOCUMENT NOT CONSIDERED FINAL UNLESS ALL SIGNATURES COMPLETED			

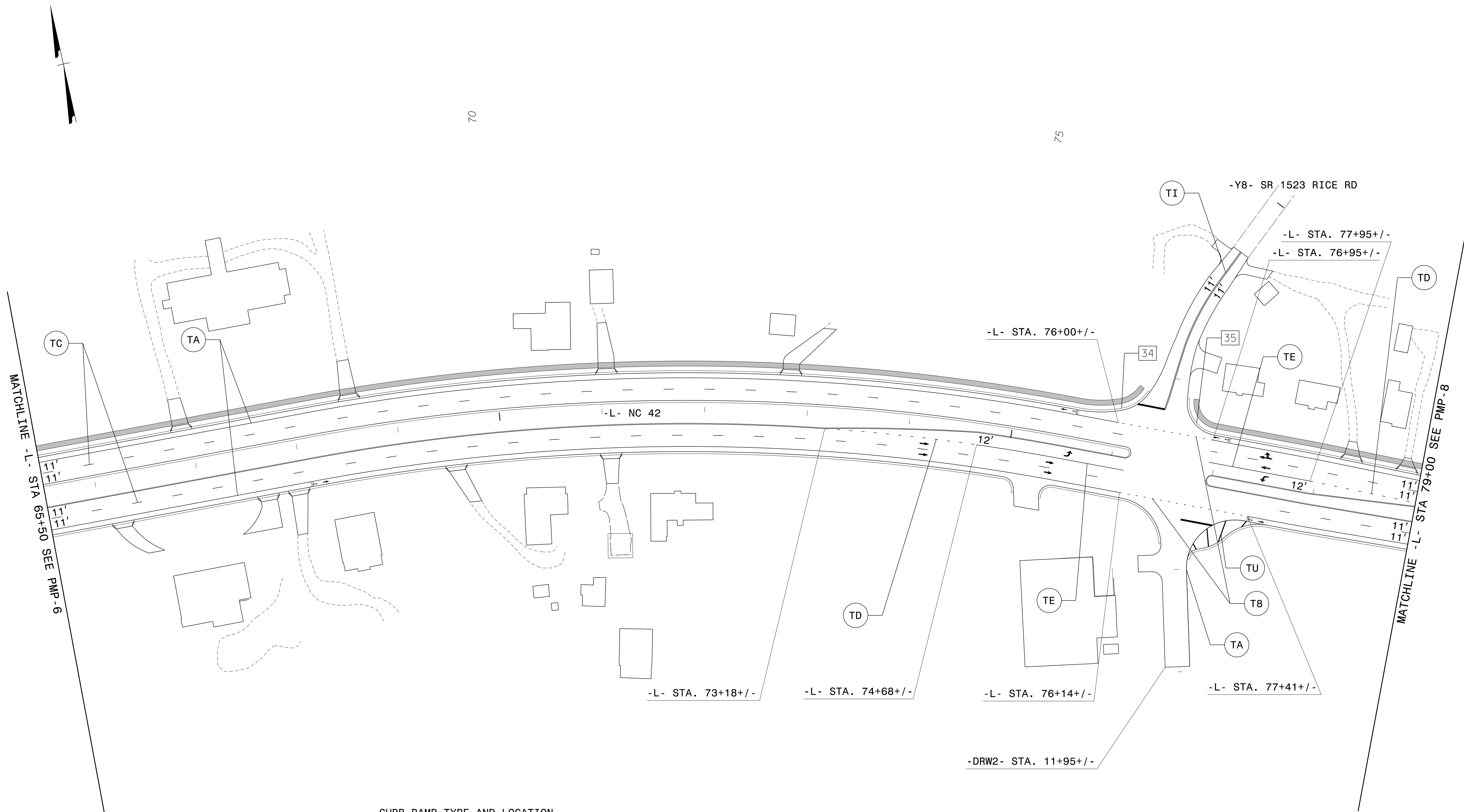

- 34—STD., -L- STA. 76+01+/-, 48' LT OF -L-
- 35—STD., -L- STA. 76+76+/-, 47' LT OF -L-

APPROVED: _____
 DATE: _____

SEAL

**DOCUMENT NOT CONSIDERED FINAL
 UNLESS ALL SIGNATURES COMPLETED**

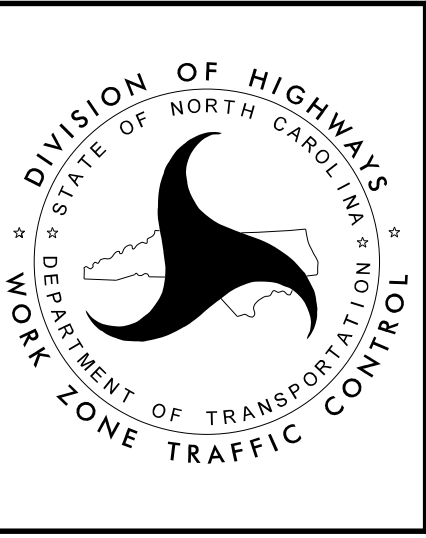

PAVEMENT MARKING
 DETAIL SHEET

5/27/2022
 G:\395689_NCDOT_2018_Traffic_LSA\Proj\ALR-3830\Traffic\Signing\CADD\Pavement Marking\VR-3830_Sgn_PMP_7.dgn
 User:COL85144

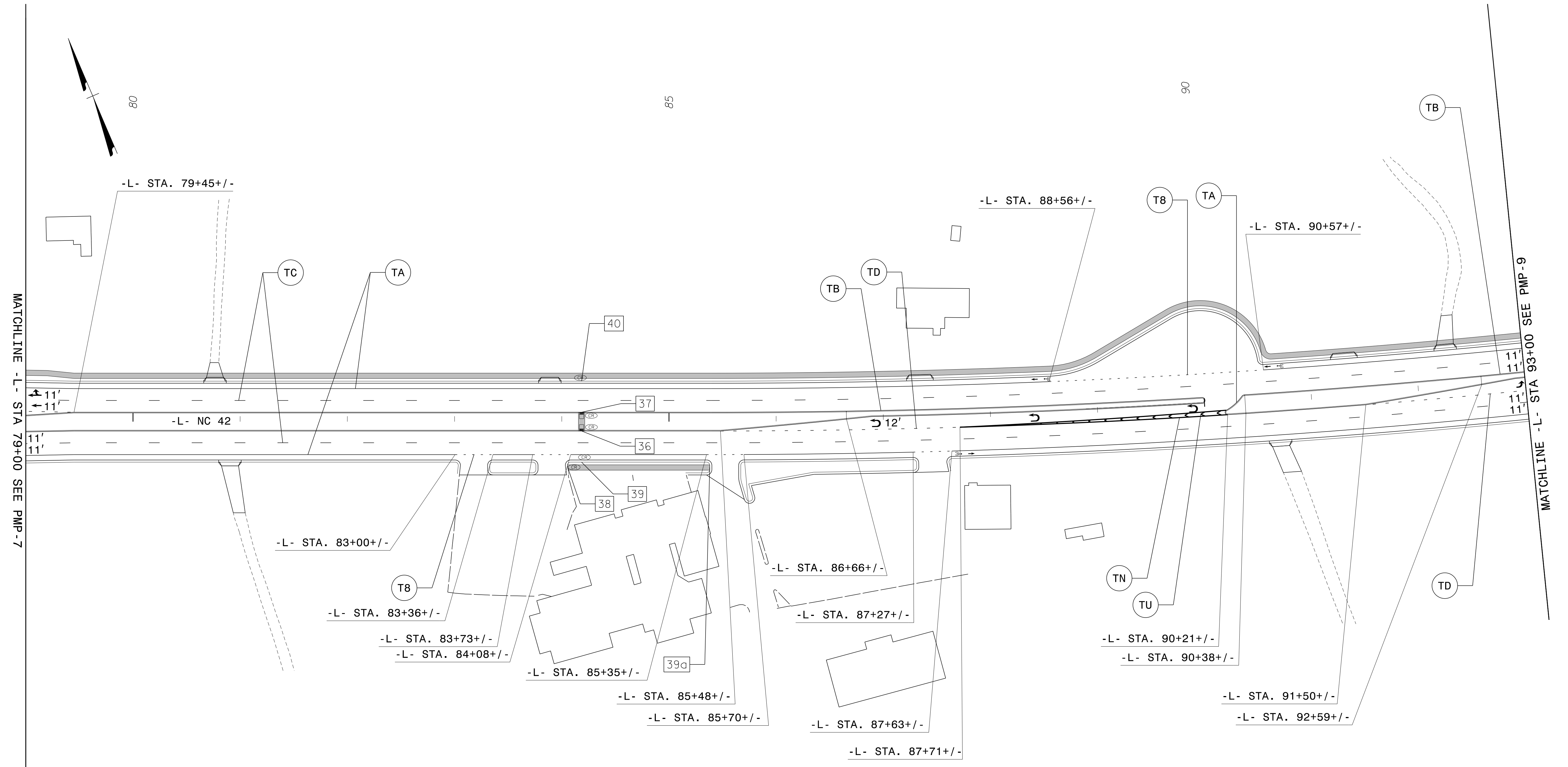

MATCHLINE -L- STA 79+00 SEE PMP-7

MATCHLINE -L- STA 93+00 SEE PMP-9

CURB RAMP TYPE AND LOCATION

- 36—STD, -L- STA. 84+19+/-, 9' LT OF -L-
- 37—STD, -L- STA. 84+19+/-, 9' RT OF -L-
- 38—TYPE 1, -L- STA. 84+06+/-, 43' RT OF -L-
- 39—TYPE 3, -L- STA. 84+19+/-, 38' RT OF -L-
- 39a—TYPE 1, -L- STA. 85+38+/-, 43' RT OF -L-
- 40—TYPE 3, -L- STA. 84+19+/-, 38' LT OF -L-

APPROVED: _____
 DATE: _____

SEAL

**DOCUMENT NOT CONSIDERED FINAL
 UNLESS ALL SIGNATURES COMPLETED**

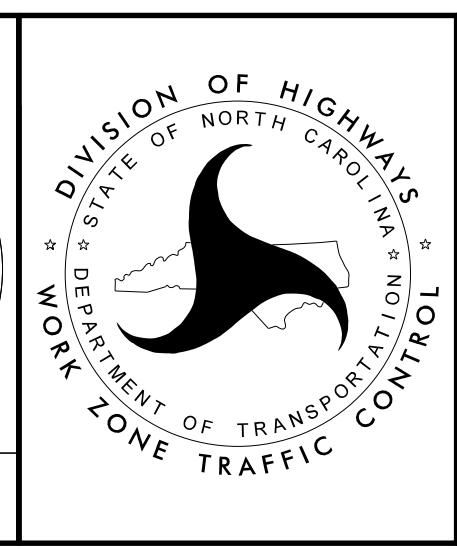

PAVEMENT MARKING
 DETAIL SHEET

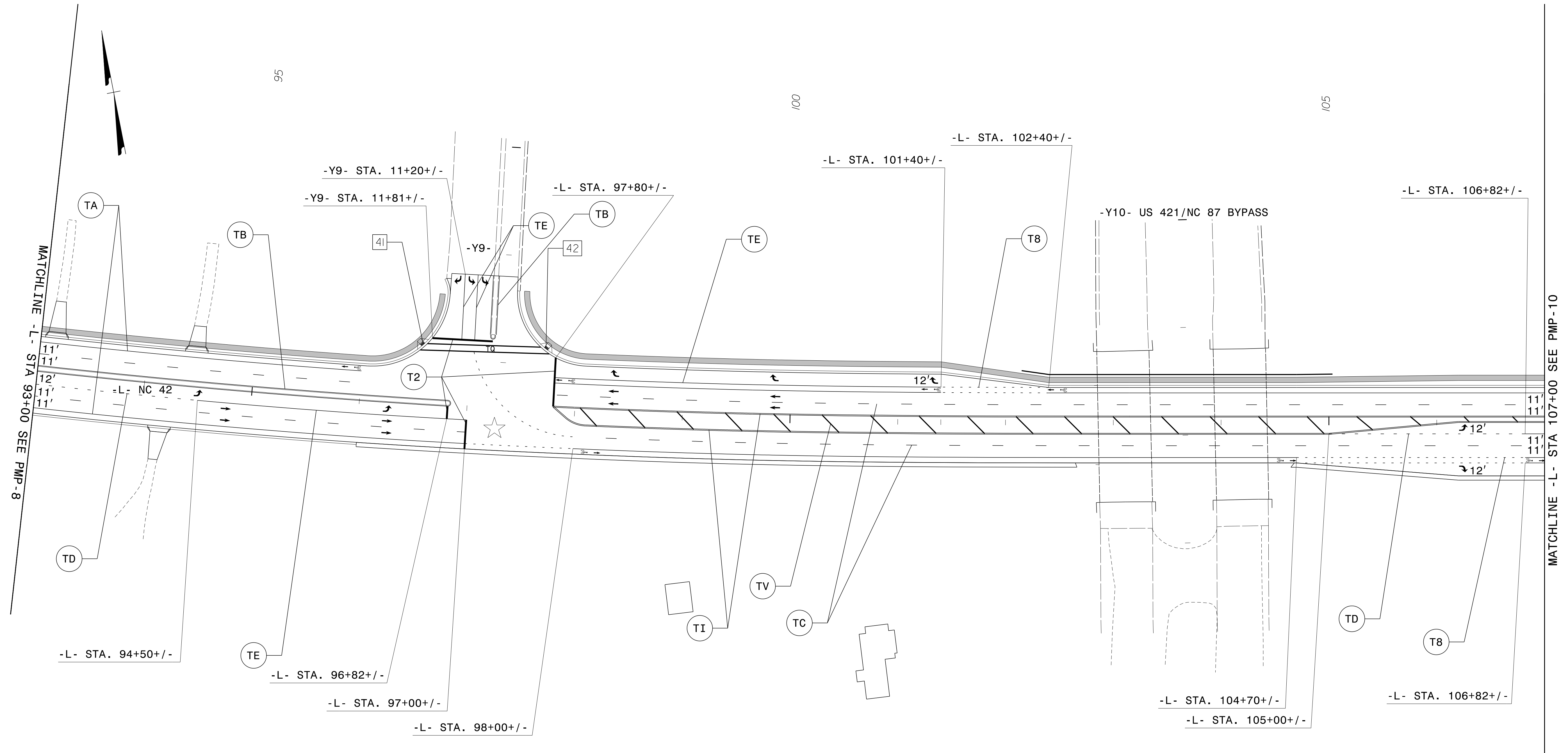

MATCHLINE -L- STA 93+00 SEE PMP-8

MATCHLINE -L- STA 107+00 SEE PMP-10

CURB RAMP TYPE AND LOCATION

- 41—STD., -Y9- STA. 11+87+/-, 72' RT OF -Y9-
- 42—STD., -Y9- STA. 11+85+/-, 41' LT OF -Y9-

5/27/2022
 G:\395689_NCDOT_2018_Traffic\LSA\Proj\ALR-3830\Traffic\Signing\CADD\Pavement Marking\VR-3830_Sgn_PMP_9.dgn
 User:COL85144

APPROVED: _____ DATE: _____ SEAL			PAVEMENT MARKING DETAIL SHEET
DOCUMENT NOT CONSIDERED FINAL UNLESS ALL SIGNATURES COMPLETED			

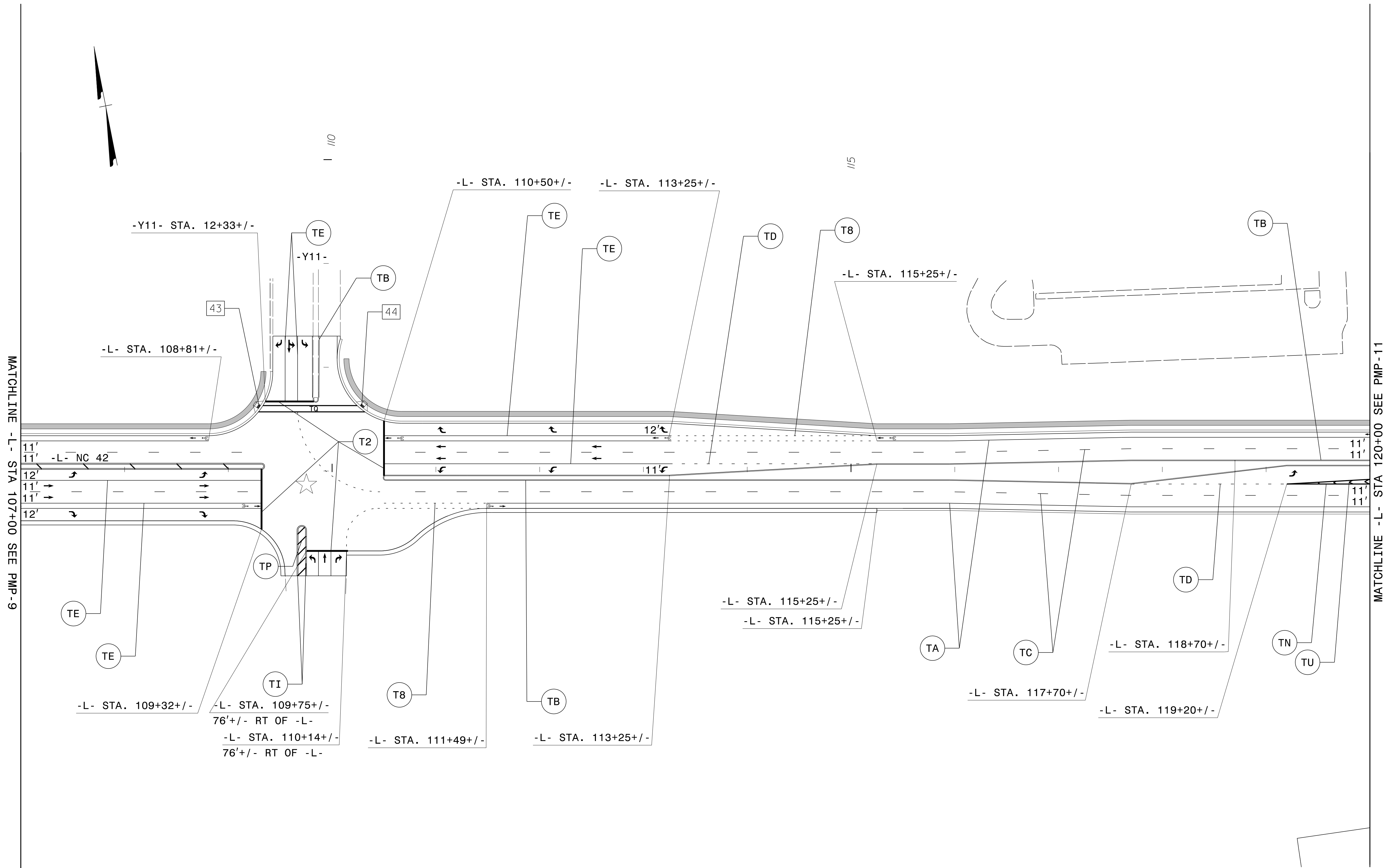

MATCHLINE -L- STA 107+00 SEE PMP-9

MATCHLINE -L- STA 120+00 SEE PMP-11

CURB RAMP TYPE AND LOCATION

- 43—STD., -Y11- STA. 12+38+/-, 62' RT OF -Y11-
- 44—STD., -Y11- STA. 12+38+/-, 37' LT OF -Y11-

APPROVED: _____
 DATE: _____

SEAL

**DOCUMENT NOT CONSIDERED FINAL
 UNLESS ALL SIGNATURES COMPLETED**



PAVEMENT MARKING
 DETAIL SHEET

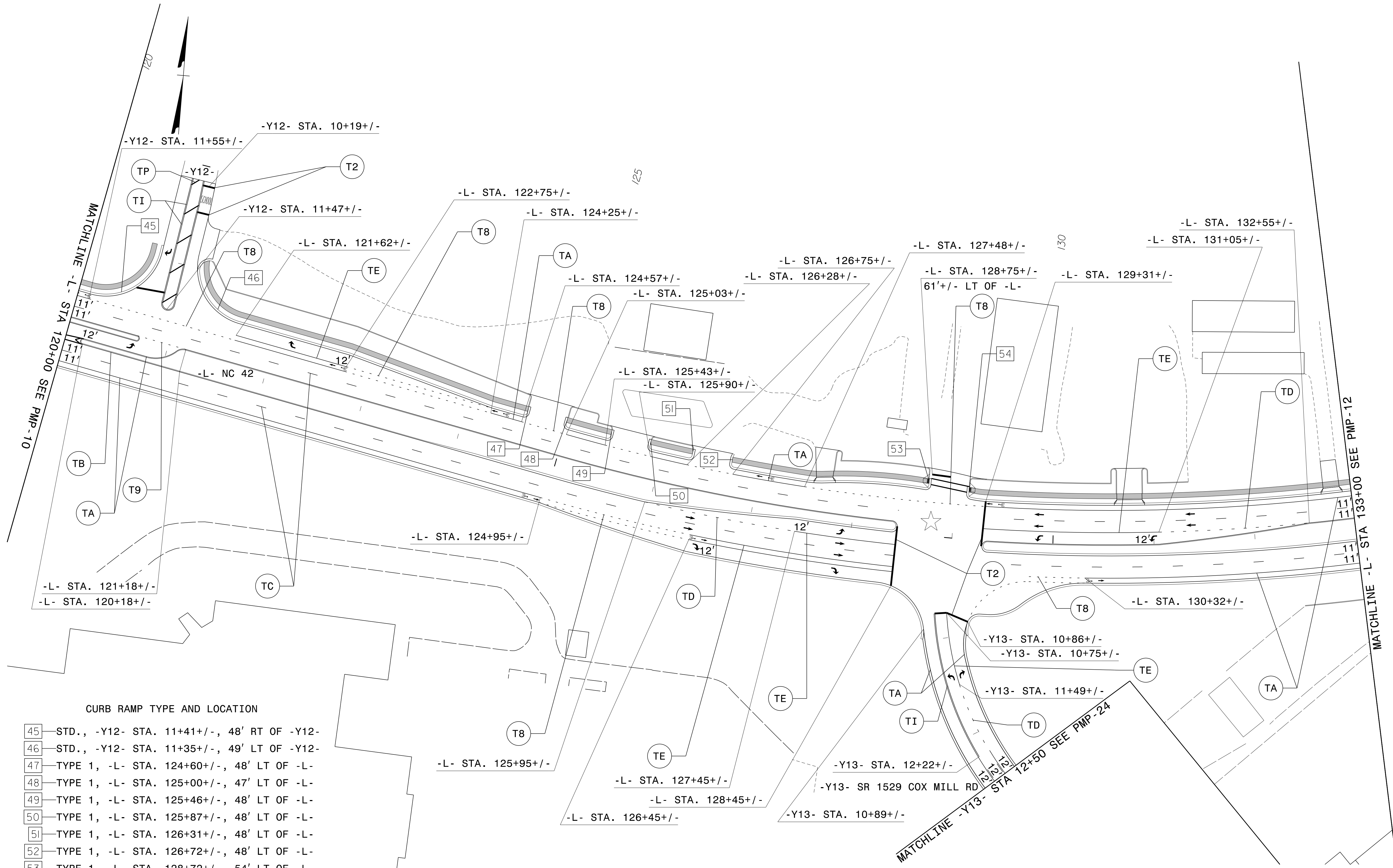

- CURB RAMP TYPE AND LOCATION**
- 45 - STD., -Y12- STA. 11+41+/-, 48' RT OF -Y12-
 - 46 - STD., -Y12- STA. 11+35+/-, 49' LT OF -Y12-
 - 47 - TYPE 1, -L- STA. 124+60+/-, 48' LT OF -L-
 - 48 - TYPE 1, -L- STA. 125+00+/-, 47' LT OF -L-
 - 49 - TYPE 1, -L- STA. 125+46+/-, 48' LT OF -L-
 - 50 - TYPE 1, -L- STA. 125+87+/-, 48' LT OF -L-
 - 51 - TYPE 1, -L- STA. 126+31+/-, 48' LT OF -L-
 - 52 - TYPE 1, -L- STA. 126+72+/-, 48' LT OF -L-
 - 53 - TYPE 1, -L- STA. 128+72+/-, 54' LT OF -L-
 - 54 - TYPE 1, -L- STA. 129+13+/-, 49' LT OF -L-

5/27/2022
 G:\395689_NCDOT_2018_Traffic\LSA\Proj\ALR-3830\Traffic\Signing\CADD\Pavement Marking\VR-3830_Sgn_PMP_11.dgn
 User:COL85144

APPROVED: _____ DATE: _____ SEAL			PAVEMENT MARKING DETAIL SHEET
DOCUMENT NOT CONSIDERED FINAL UNLESS ALL SIGNATURES COMPLETED			

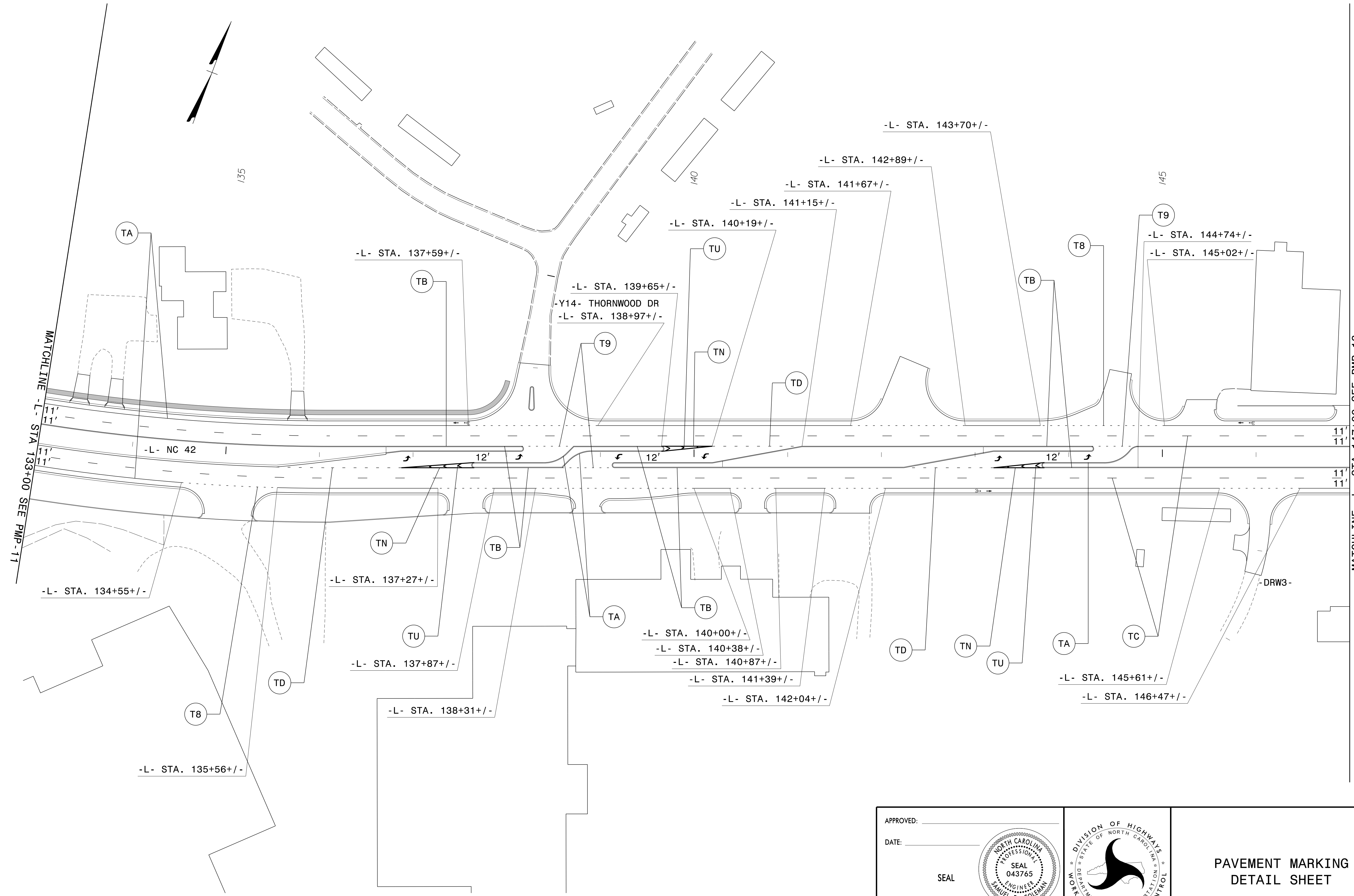

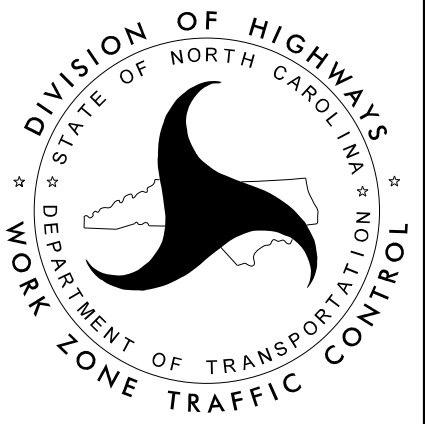

5/27/2022
 G:\395689_NCDOT_2018_Traffic_LSA\Proj\ALR-3830\Traffic\Signing\CADD\Pavement_Marking\VR-3830_Sgn_PMP_12.dgn
 User:COL85144

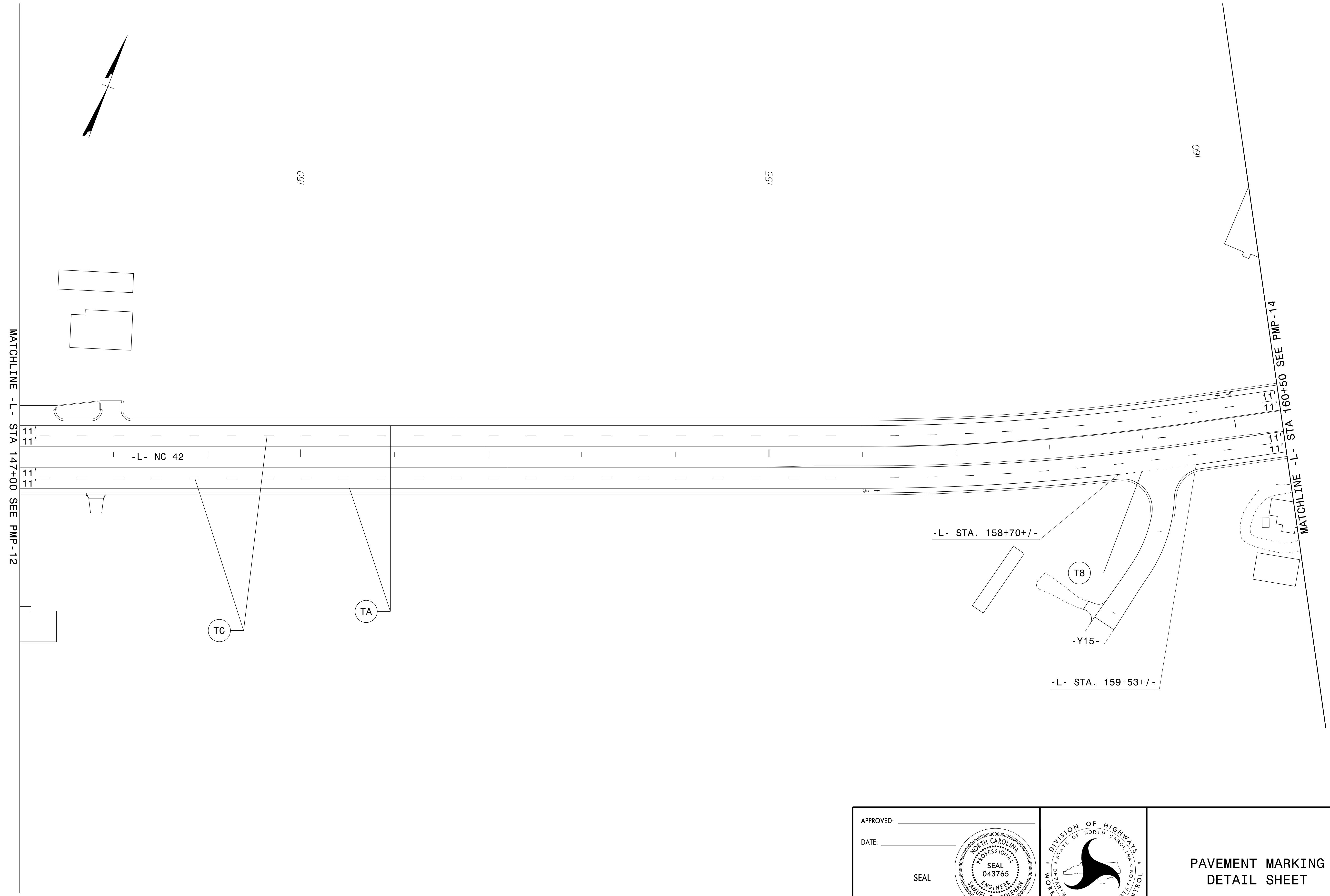
APPROVED: _____ DATE: _____ SEAL 		PAVEMENT MARKING DETAIL SHEET
DOCUMENT NOT CONSIDERED FINAL UNLESS ALL SIGNATURES COMPLETED		

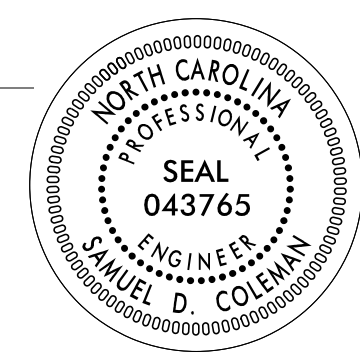

5/27/2022
 G:\395689_NCDOT_2018_Traffic\LSA\Proj\ALR-3830\Traffic\Signing\CADD\Pavement Marking\NR-3830_Sgn_PMP_13.dgn
 User:COLL85144

<p>APPROVED: _____</p> <p>DATE: _____</p> <p>SEAL</p> 	 <p>DIVISION OF HIGHWAYS STATE OF NORTH CAROLINA DEPARTMENT OF TRANSPORTATION WORK ZONE TRAFFIC CONTROL</p>	<p>PAVEMENT MARKING DETAIL SHEET</p>
<p>DOCUMENT NOT CONSIDERED FINAL UNLESS ALL SIGNATURES COMPLETED</p>		

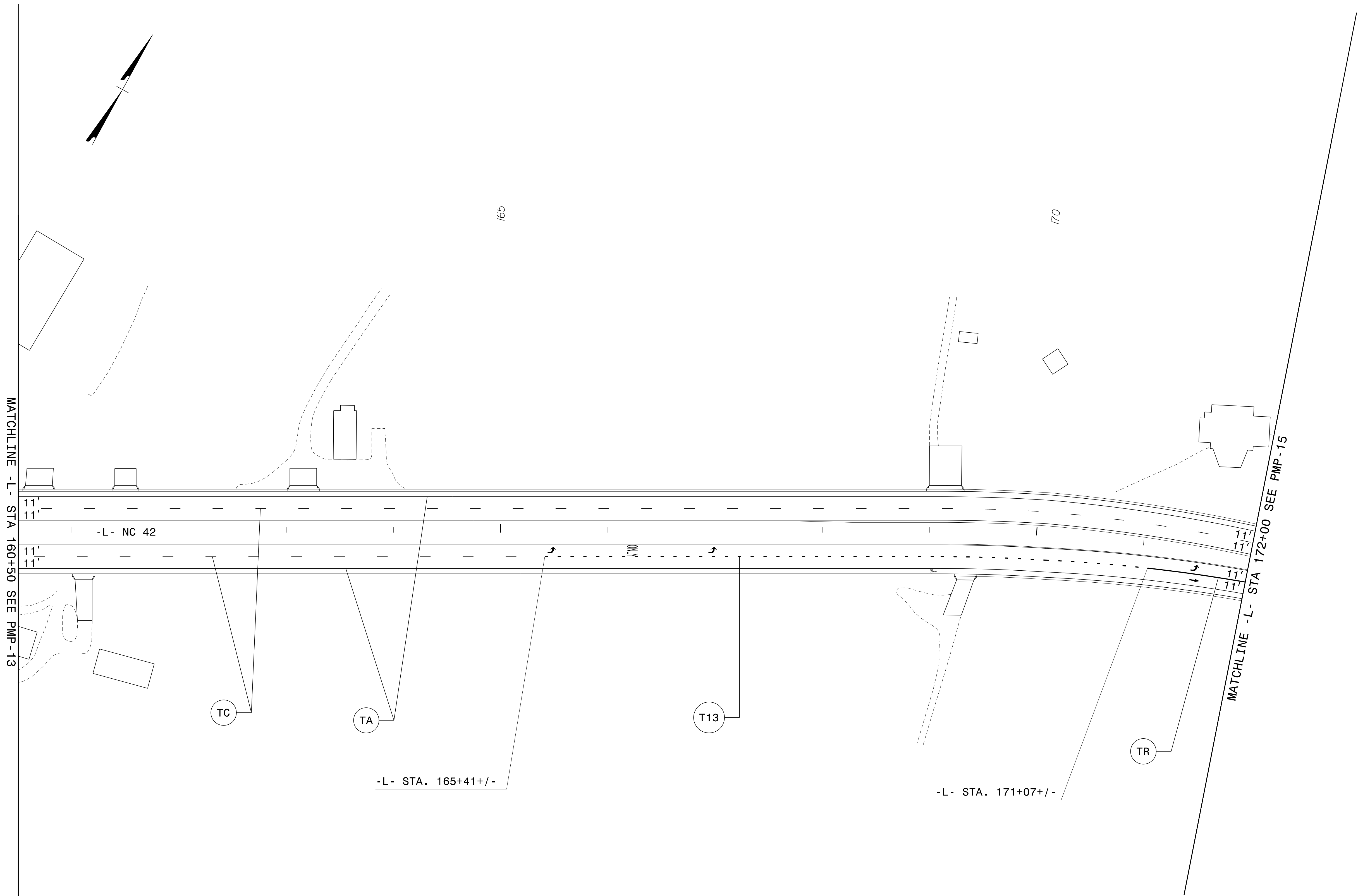

5/27/2022
 G:\395689_NCDOT_2018_Traffic\LSA\Proj\ALR-3830\Traffic\Signing\CADD\Pavement Marking\VR-3830_Sgn_PMP_14.dgn
 User:COL85144

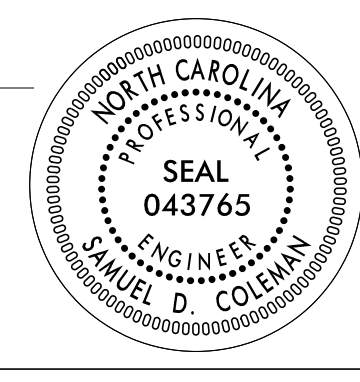
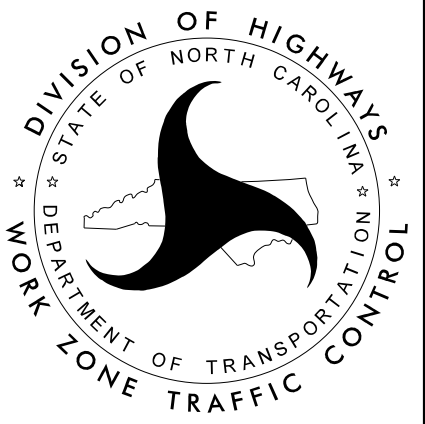
APPROVED: _____ DATE: _____ SEAL 		PAVEMENT MARKING DETAIL SHEET
<p style="text-align: center;">DOCUMENT NOT CONSIDERED FINAL UNLESS ALL SIGNATURES COMPLETED</p>		

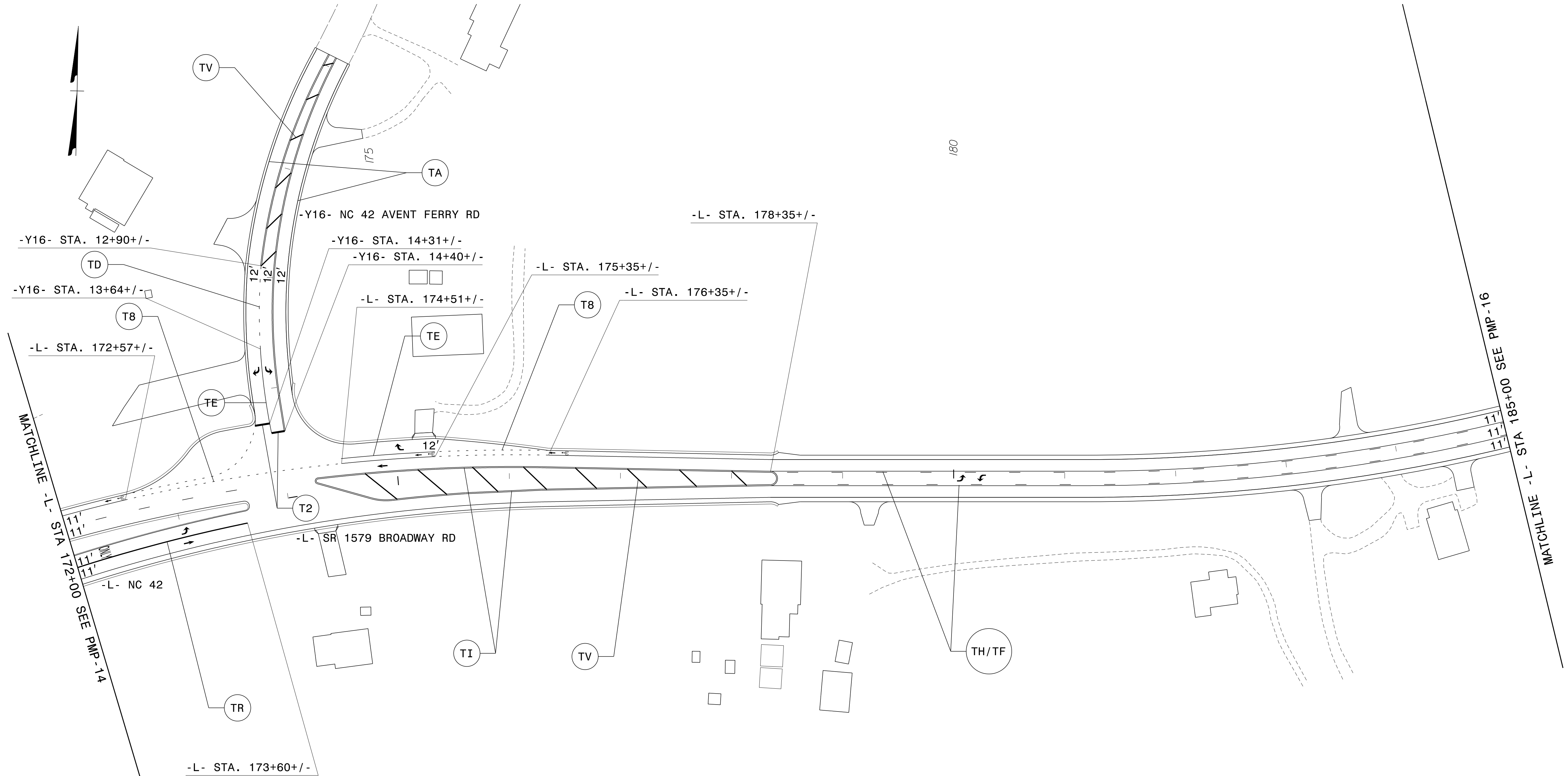

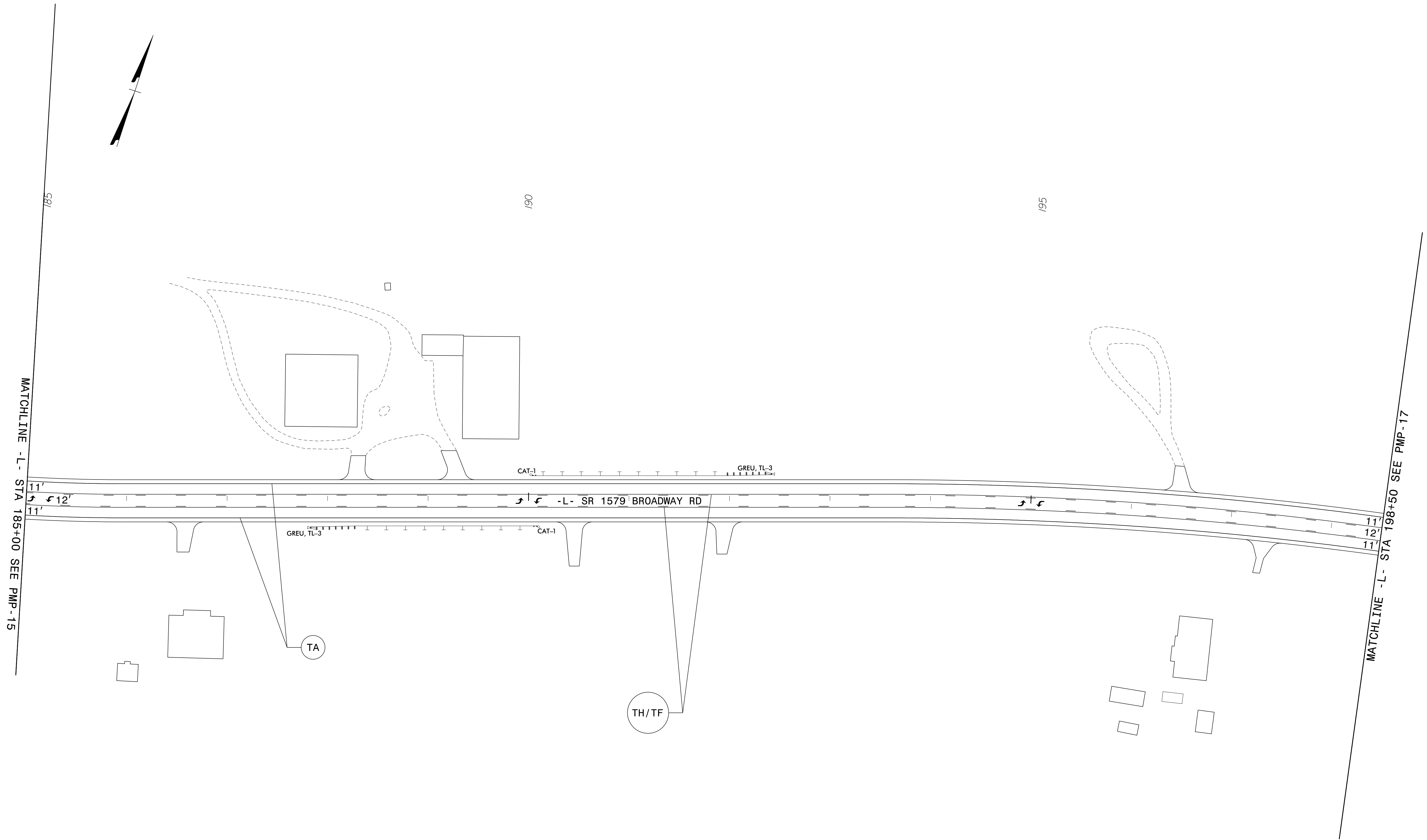

5/27/2022
 G:\395689_NCDOT_2018_Traffic_LSA\Proj\ALR-3830\Traffic\Signing\CADD\Pavement Marking\VR-3830_Sgn_PMP_15.dgn
 User:COL85144

APPROVED: _____ DATE: _____ SEAL			PAVEMENT MARKING DETAIL SHEET
DOCUMENT NOT CONSIDERED FINAL UNLESS ALL SIGNATURES COMPLETED			

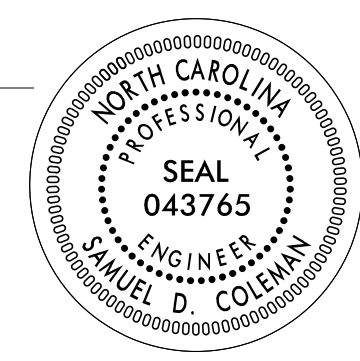

5/27/2022
 G:\395689_NCDOT_2018_Traffic_LSA\Proj\ALR-3830\Traffic\Signing\CADD\Pavement Marking\NR-3830_Sgn_PMP_16.dgn
 User:COL85144

APPROVED: _____ DATE: _____ SEAL 		PAVEMENT MARKING DETAIL SHEET
DOCUMENT NOT CONSIDERED FINAL UNLESS ALL SIGNATURES COMPLETED		

PLANS PREPARED FOR THE NCDOT BY:
M M
 MOY
 MACDONALD
 LICENSE NO. F-6669

PROJ. REFERENCE NO.	SHEET NO.
R-3830	PMP-17

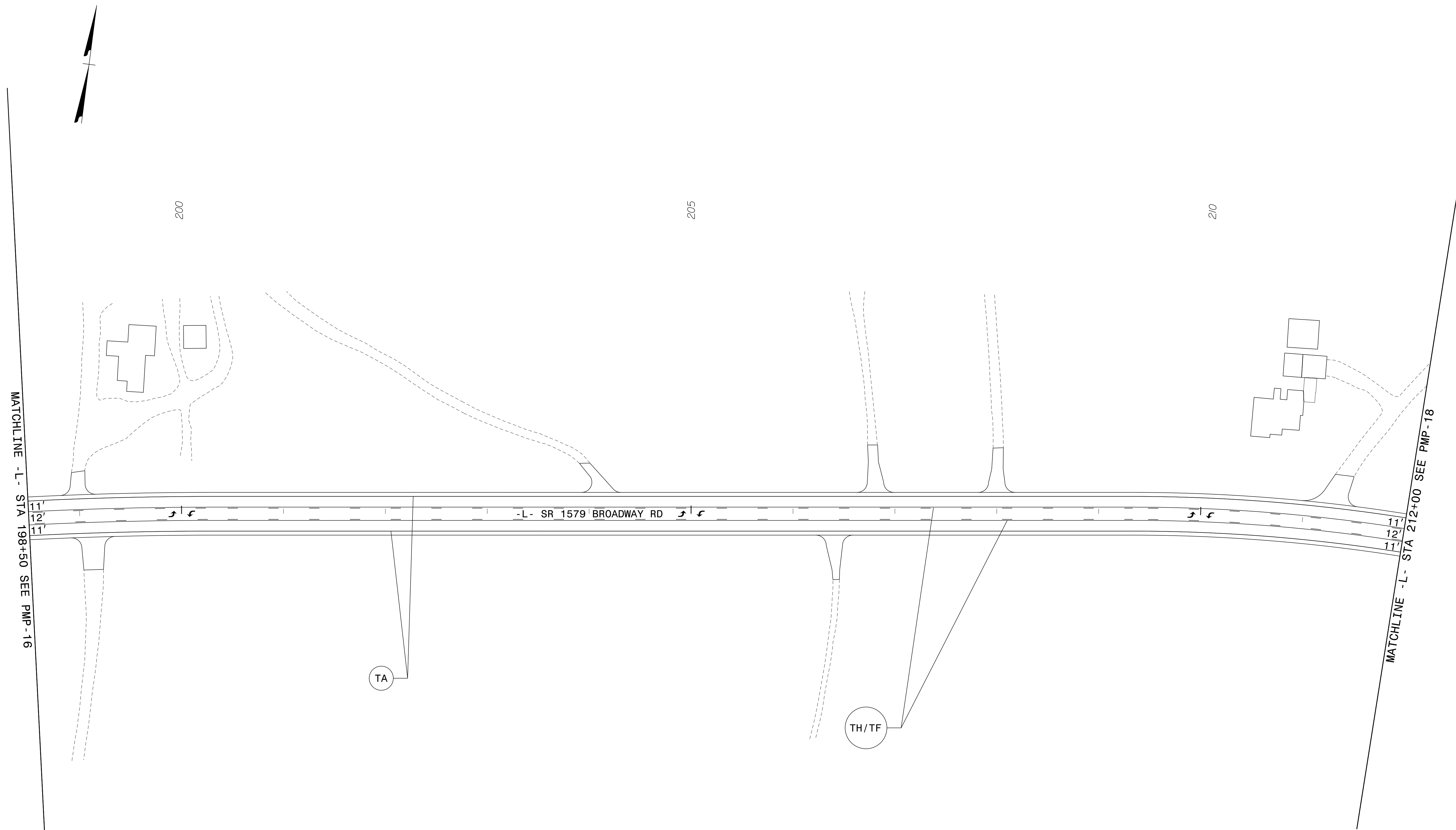

5/27/2022
 G:\395689_NCDOT_2018_Traffic\LSA\Proj\ALR-3830\Traffic\Signing\CADD\Pavement Marking\SR-3830_Sgn_PMP_17.dgn
 User:COL85144

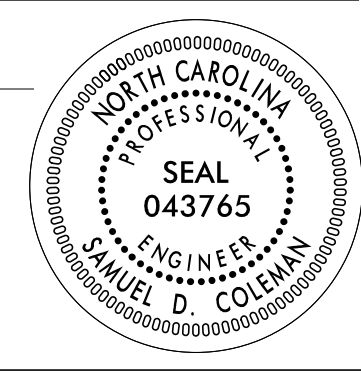
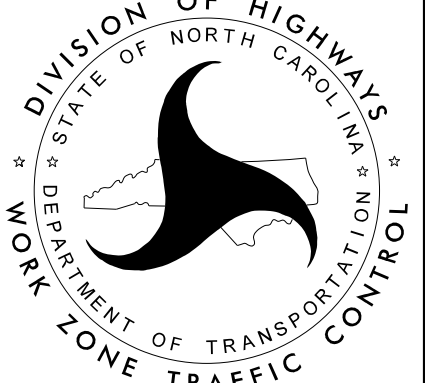
APPROVED: _____ DATE: _____ SEAL 		<p style="text-align: center;">PAVEMENT MARKING DETAIL SHEET</p>
<p>DOCUMENT NOT CONSIDERED FINAL UNLESS ALL SIGNATURES COMPLETED</p>		

PLANS PREPARED FOR THE NCDOT BY:
M M
 MOTT
 MACDONALD
 LICENSE NO. F-6669

PROJ. REFERENCE NO.	SHEET NO.
R-3830	PMP-18

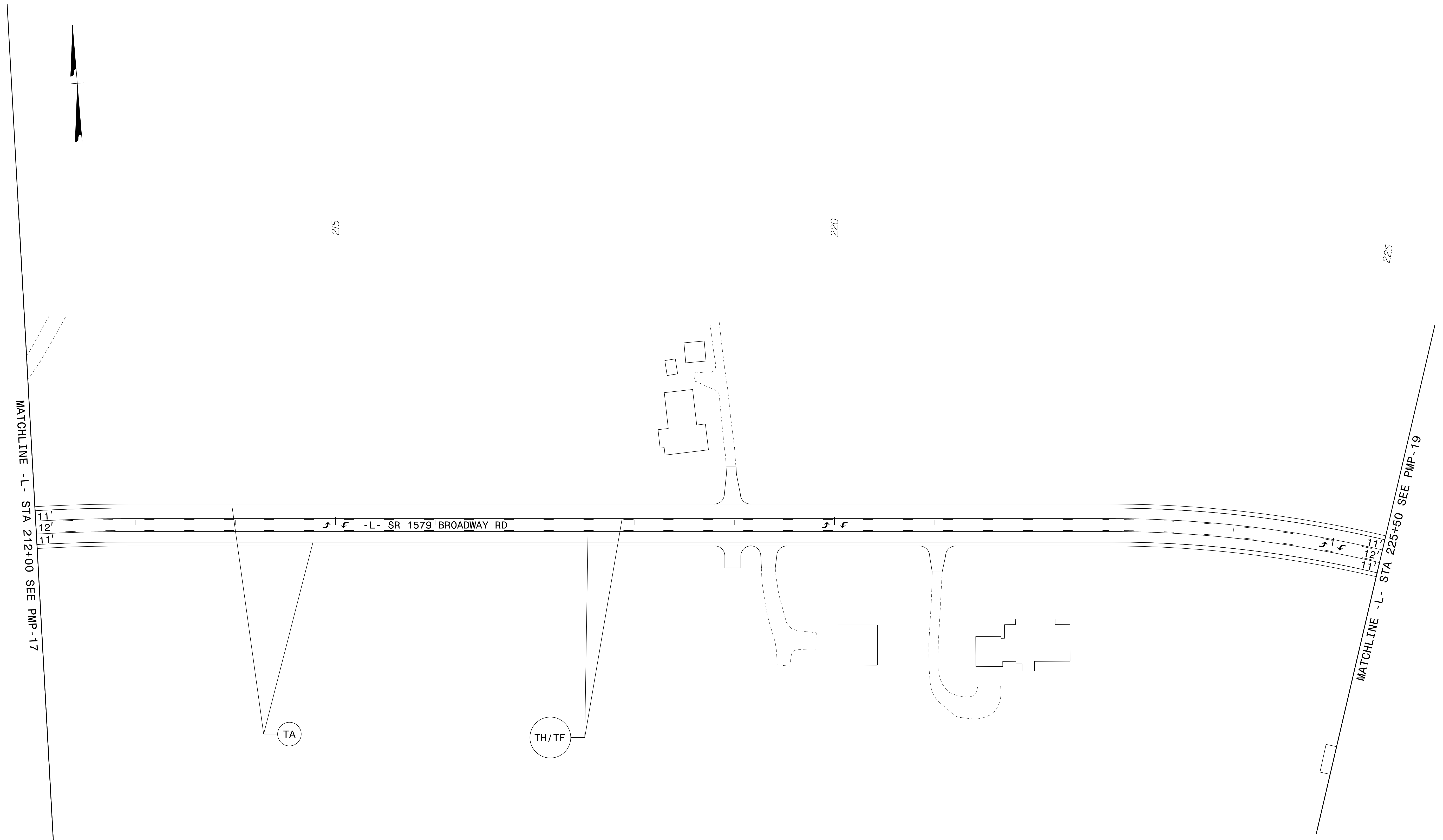

5/27/2022
 G:\395689_NCDOT_2018_Traffic\LSA\Proj\ALR-3830\Traffic\Signing\CADD\Pavement Marking\VR-3830_Sgn_PMP_IB.dgn
 User:COL85144

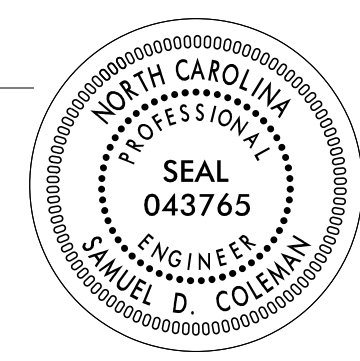
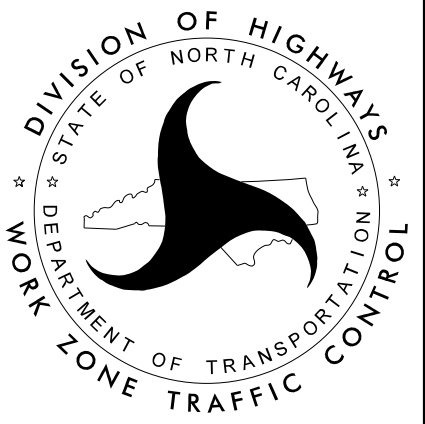
APPROVED: _____ DATE: _____ SEAL 		PAVEMENT MARKING DETAIL SHEET
DOCUMENT NOT CONSIDERED FINAL UNLESS ALL SIGNATURES COMPLETED		

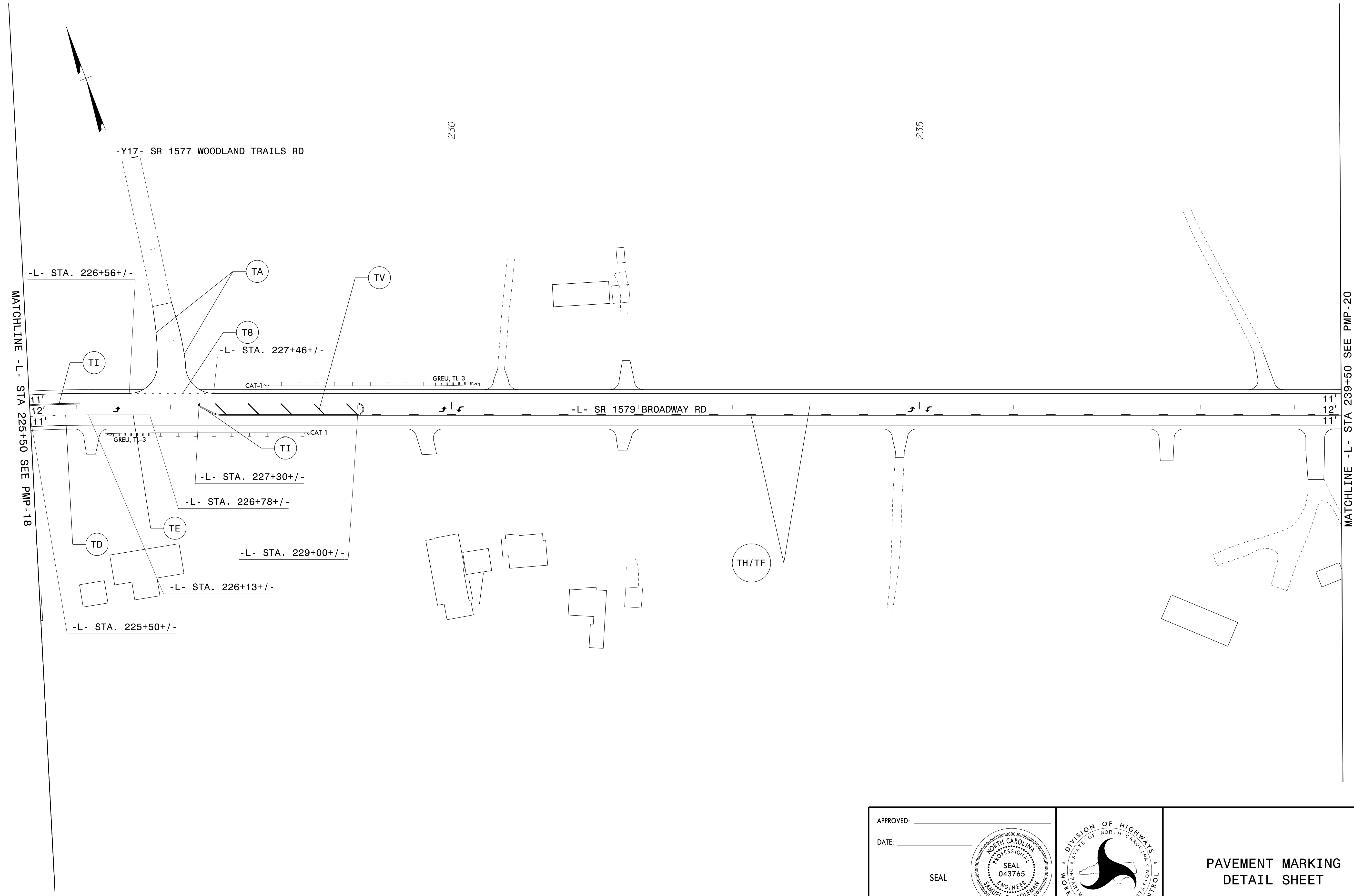

5/27/2022
 G:\395689_NCDOT_2018_Traffic_LSA\Proj\ALR-3830\Traffic\Signing\CADD\Pavement Marking\VR-3830_Sgn_PMP_19.dgn
 User:COL85144

APPROVED: _____ DATE: _____ SEAL			PAVEMENT MARKING DETAIL SHEET
DOCUMENT NOT CONSIDERED FINAL UNLESS ALL SIGNATURES COMPLETED			

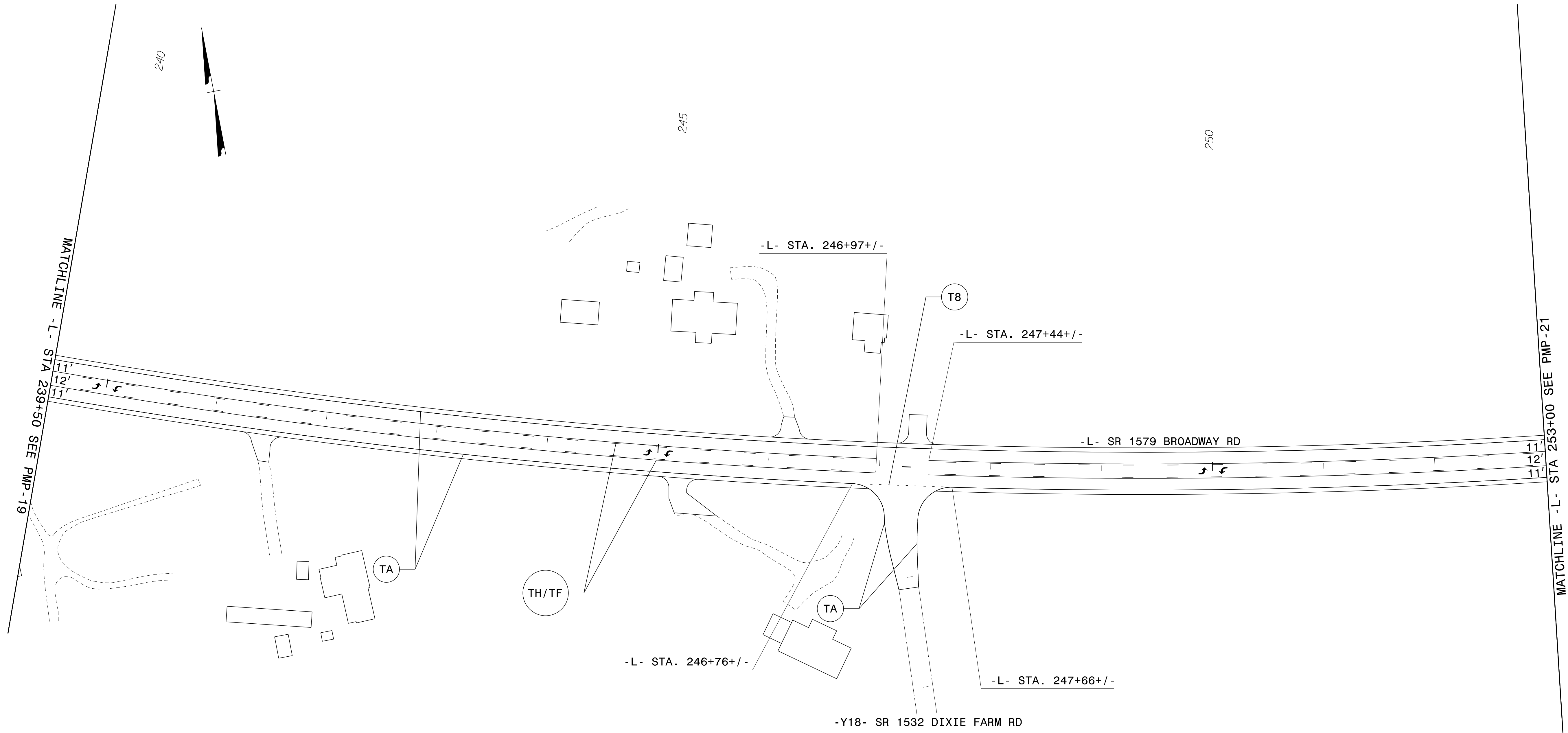

5/27/2022
 G:\395689_NCDOT_2018_Traffic_LSA\Proj\ALR-3830\Traffic\Signing\CADD\Pavement Marking\VR-3830_Sgn_PMP_20.dgn
 User:COL85144

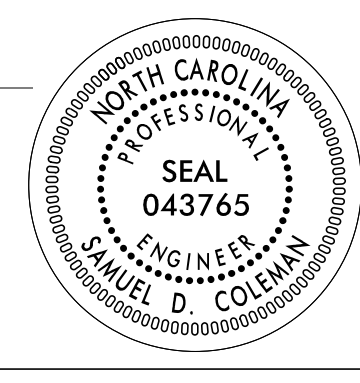
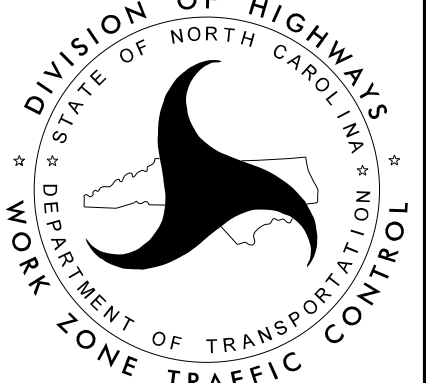
<p>APPROVED: _____ DATE: _____</p> <p>SEAL</p> 		<p>PAVEMENT MARKING DETAIL SHEET</p>
<p>DOCUMENT NOT CONSIDERED FINAL UNLESS ALL SIGNATURES COMPLETED</p>		

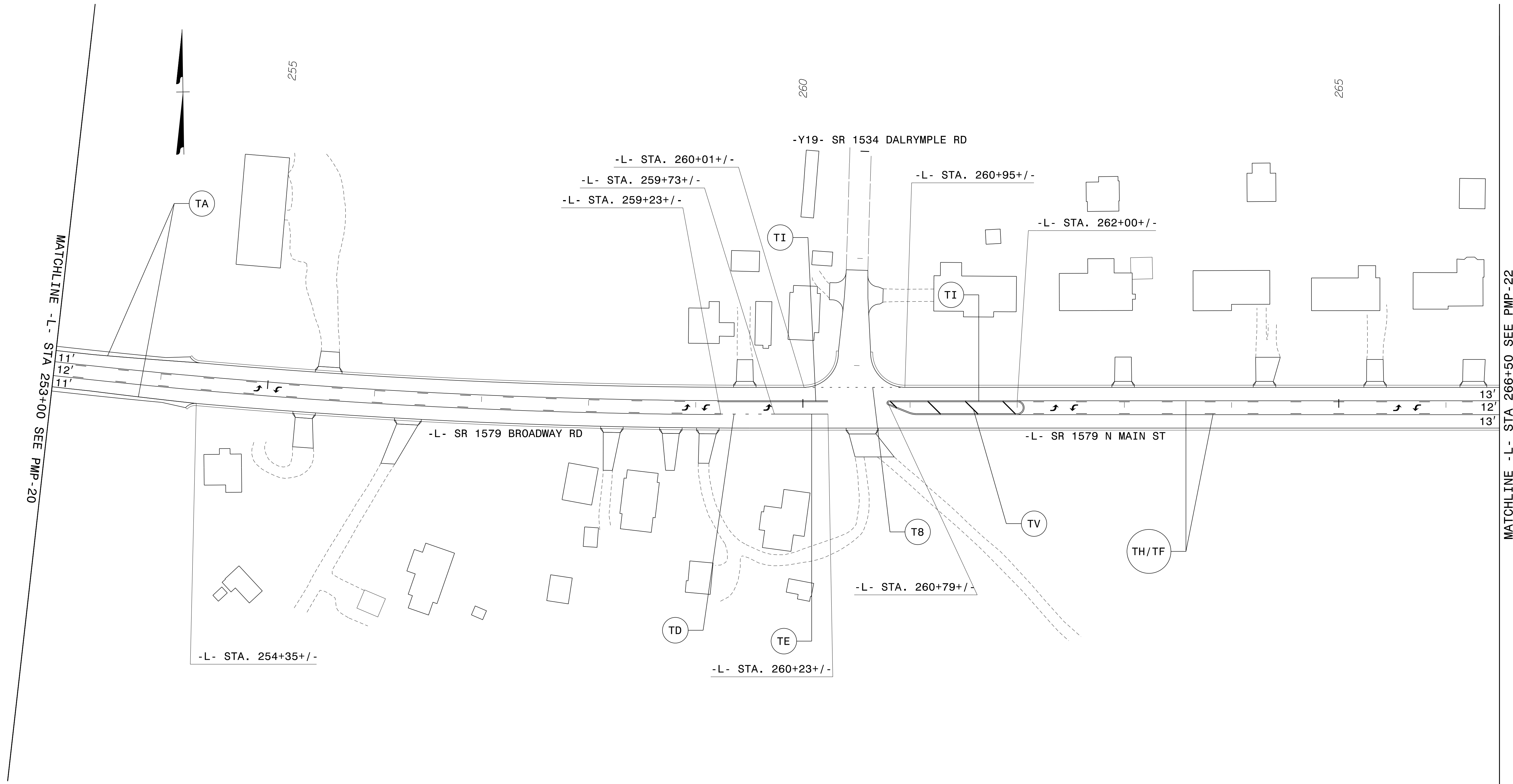

5/27/2022
 G:\395689_NCDOT_2018_Traffic\LSA\Proj\ALR-3830\Traffic\Signing\CADD\Pavement Marking\VR-3830_Sgn_PMP_21.dgn
 User:COL85144

APPROVED: _____
 DATE: _____
 SEAL

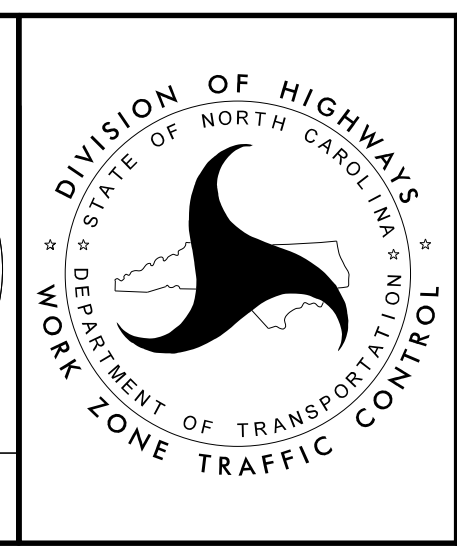
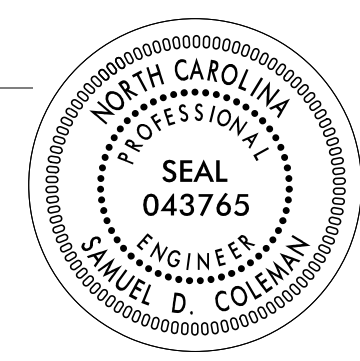

PAVEMENT MARKING
 DETAIL SHEET

**DOCUMENT NOT CONSIDERED FINAL
 UNLESS ALL SIGNATURES COMPLETED**

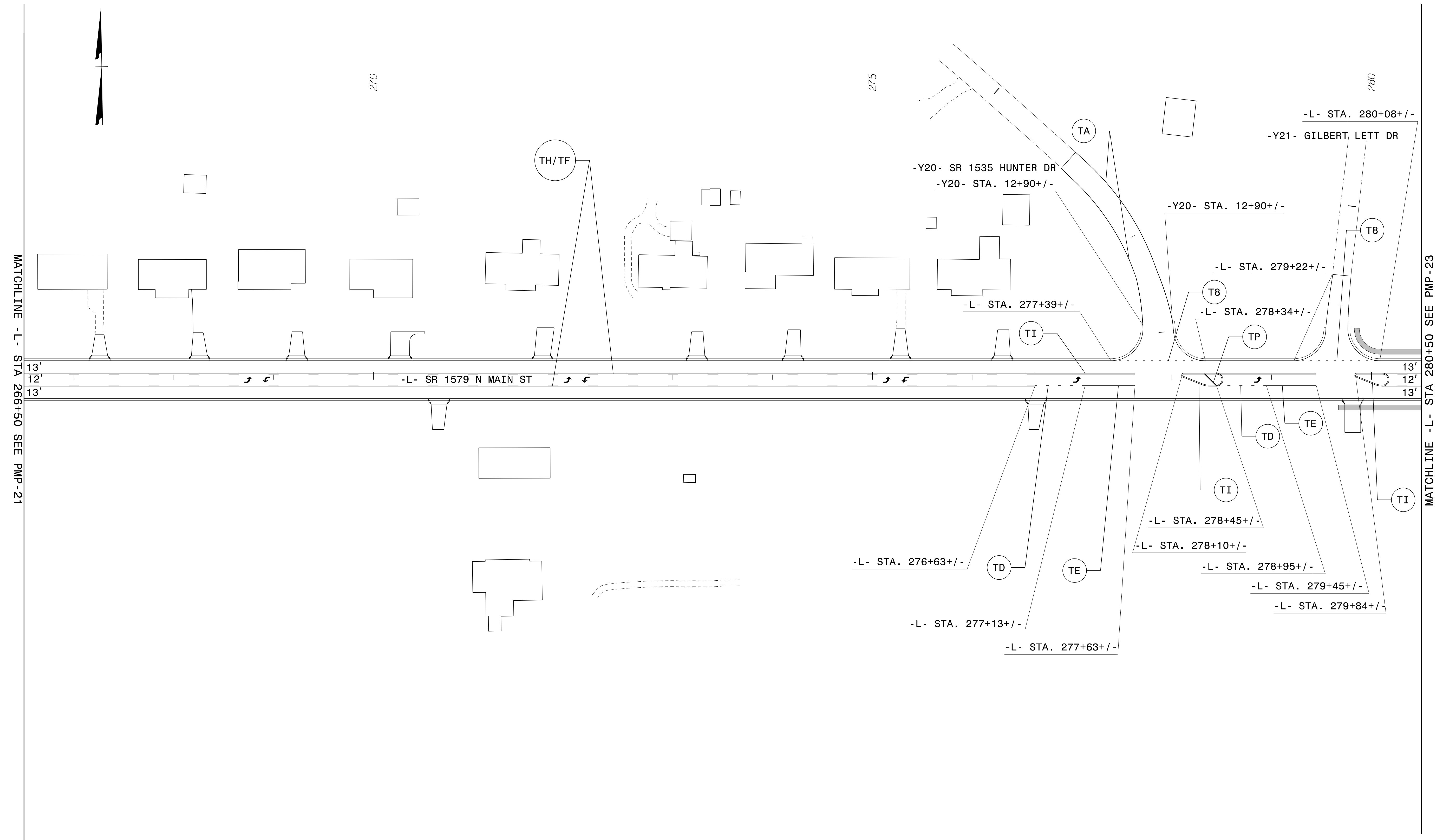

5/27/2022
 G:\395689_NCDOT_2018_Traffic\LSA\Proj\ALR-3830\Traffic\Signing\CADD\Pavement Marking\VR-3830_Sgn_PMP_22.dgn
 User:COL85144

APPROVED: _____ DATE: _____ SEAL		<p>PAVEMENT MARKING DETAIL SHEET</p>
<p>DOCUMENT NOT CONSIDERED FINAL UNLESS ALL SIGNATURES COMPLETED</p>		

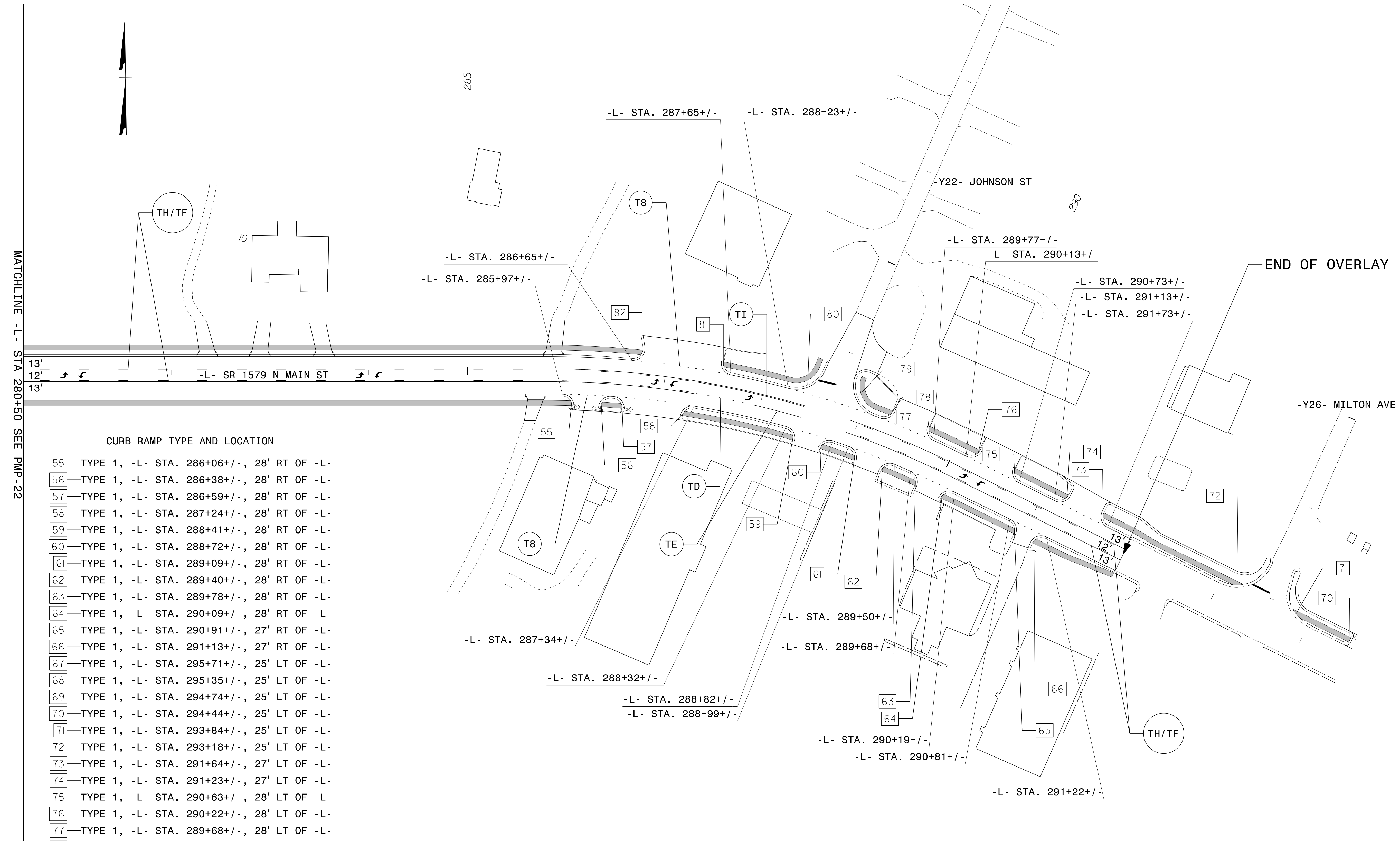

MATCHLINE -L- STA 280+50 SEE PMP-22

CURB RAMP TYPE AND LOCATION

- 55—TYPE 1, -L- STA. 286+06+/-, 28' RT OF -L-
- 56—TYPE 1, -L- STA. 286+38+/-, 28' RT OF -L-
- 57—TYPE 1, -L- STA. 286+59+/-, 28' RT OF -L-
- 58—TYPE 1, -L- STA. 287+24+/-, 28' RT OF -L-
- 59—TYPE 1, -L- STA. 288+41+/-, 28' RT OF -L-
- 60—TYPE 1, -L- STA. 288+72+/-, 28' RT OF -L-
- 61—TYPE 1, -L- STA. 289+09+/-, 28' RT OF -L-
- 62—TYPE 1, -L- STA. 289+40+/-, 28' RT OF -L-
- 63—TYPE 1, -L- STA. 289+78+/-, 28' RT OF -L-
- 64—TYPE 1, -L- STA. 290+09+/-, 28' RT OF -L-
- 65—TYPE 1, -L- STA. 290+91+/-, 27' RT OF -L-
- 66—TYPE 1, -L- STA. 291+13+/-, 27' RT OF -L-
- 67—TYPE 1, -L- STA. 295+71+/-, 25' LT OF -L-
- 68—TYPE 1, -L- STA. 295+35+/-, 25' LT OF -L-
- 69—TYPE 1, -L- STA. 294+74+/-, 25' LT OF -L-
- 70—TYPE 1, -L- STA. 294+44+/-, 25' LT OF -L-
- 71—TYPE 1, -L- STA. 293+84+/-, 25' LT OF -L-
- 72—TYPE 1, -L- STA. 293+18+/-, 25' LT OF -L-
- 73—TYPE 1, -L- STA. 291+64+/-, 27' LT OF -L-
- 74—TYPE 1, -L- STA. 291+23+/-, 27' LT OF -L-
- 75—TYPE 1, -L- STA. 290+63+/-, 28' LT OF -L-
- 76—TYPE 1, -L- STA. 290+22+/-, 28' LT OF -L-
- 77—TYPE 1, -L- STA. 289+68+/-, 28' LT OF -L-
- 78—TYPE 1, -L- STA. 289+28+/-, 28' LT OF -L-
- 79—STD., -L- STA. 288+91+/-, 31' LT OF -L-
- 80—STD., -L- STA. 288+41+/-, 27' LT OF -L-
- 81—TYPE 1, -L- STA. 287+55+/-, 28' LT OF -L-
- 82—TYPE 1, -L- STA. 286+75+/-, 28' LT OF -L-

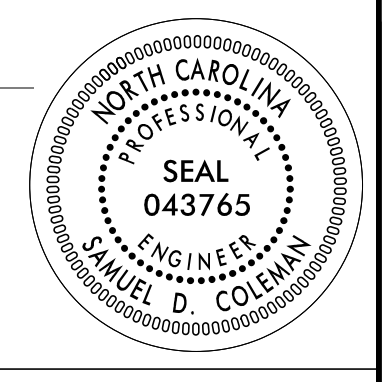
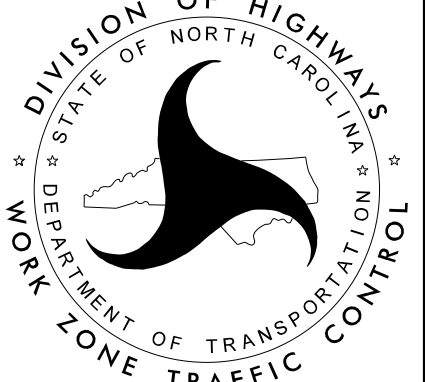
APPROVED: _____ DATE: _____ <div style="text-align: center; margin-top: 10px;">  SEAL </div>	 DIVISION OF HIGHWAYS NORTH CAROLINA DEPARTMENT OF TRANSPORTATION WORK ZONE TRAFFIC CONTROL	<h2 style="margin: 0;">PAVEMENT MARKING DETAIL SHEET</h2>
DOCUMENT NOT CONSIDERED FINAL UNLESS ALL SIGNATURES COMPLETED		

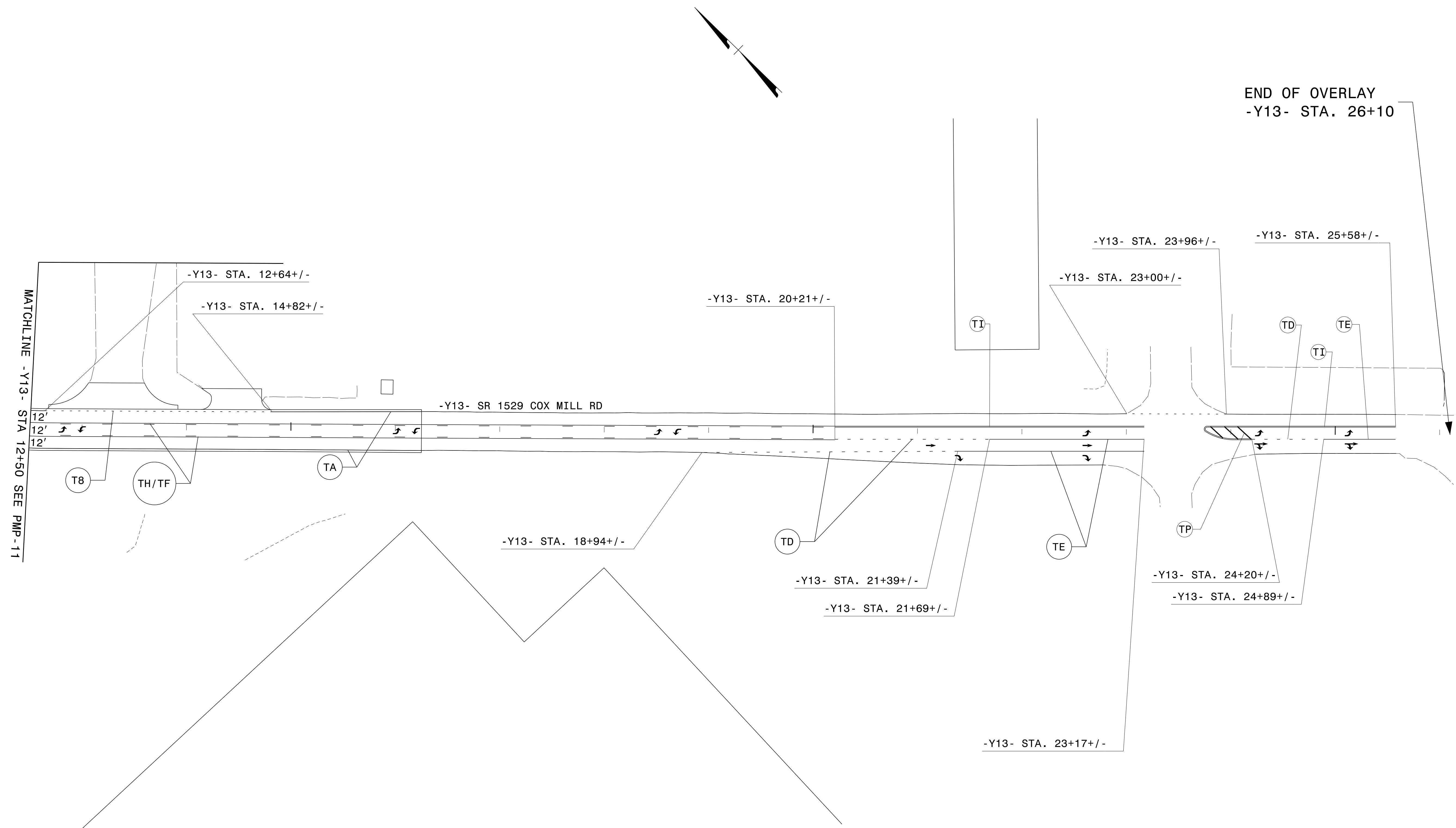

5/27/2022
 G:\395689_NCDOT_2018_Traffic\LSA\Proj\ALR-3830\Traffic\Signing\CADD\Pavement Marking\VR-3830_Sgn_PMP_24.dgn
 User:COL85144

APPROVED: _____ DATE: _____ SEAL			PAVEMENT MARKING DETAIL SHEET
DOCUMENT NOT CONSIDERED FINAL UNLESS ALL SIGNATURES COMPLETED			