

**This electronic collection of documents is provided  
for the convenience of the user  
and is Not a Certified Document –**

**The documents contained herein were originally issued  
and sealed by the individuals whose names and license  
numbers appear on each page, on the dates appearing  
with their signature on that page.**

**This file or an individual page  
shall not be considered a certified document.**

PROJECT REFERENCE NO. <b>R-3830</b>		SHEET NO. <b>24</b>	
RW SHEET NO.			
ROADWAY DESIGN ENGINEER 		HYDRAULICS ENGINEER 	
6/30/2022   3:01 PM EDT		6/30/2022   3:10 PM EDT	
<b>DOCUMENT NOT CONSIDERED FINAL UNLESS ALL SIGNATURES COMPLETED</b>			
		TGS ENGINEERS 706 HILLSBOROUGH ST., SUITE 200 RALEIGH, NC 27603 PH (919) 773-8887 CORP. LICENSE NO.: C-0275	

-L-  
 PI Sta 287+97.96  
 $\Delta = 26^\circ 23' 54.3" (RT)$   
 $D = 611' 14.8"$   
 $L = 426.64'$   
 $T = 217.18'$   
 $R = 926.00'$   
 $SE = 0.04$   
 $Lr = 132'$   
 (1) = -L- POC Sta. 288+63.17 =  
 -Y22- POT Sta. 11+71.73

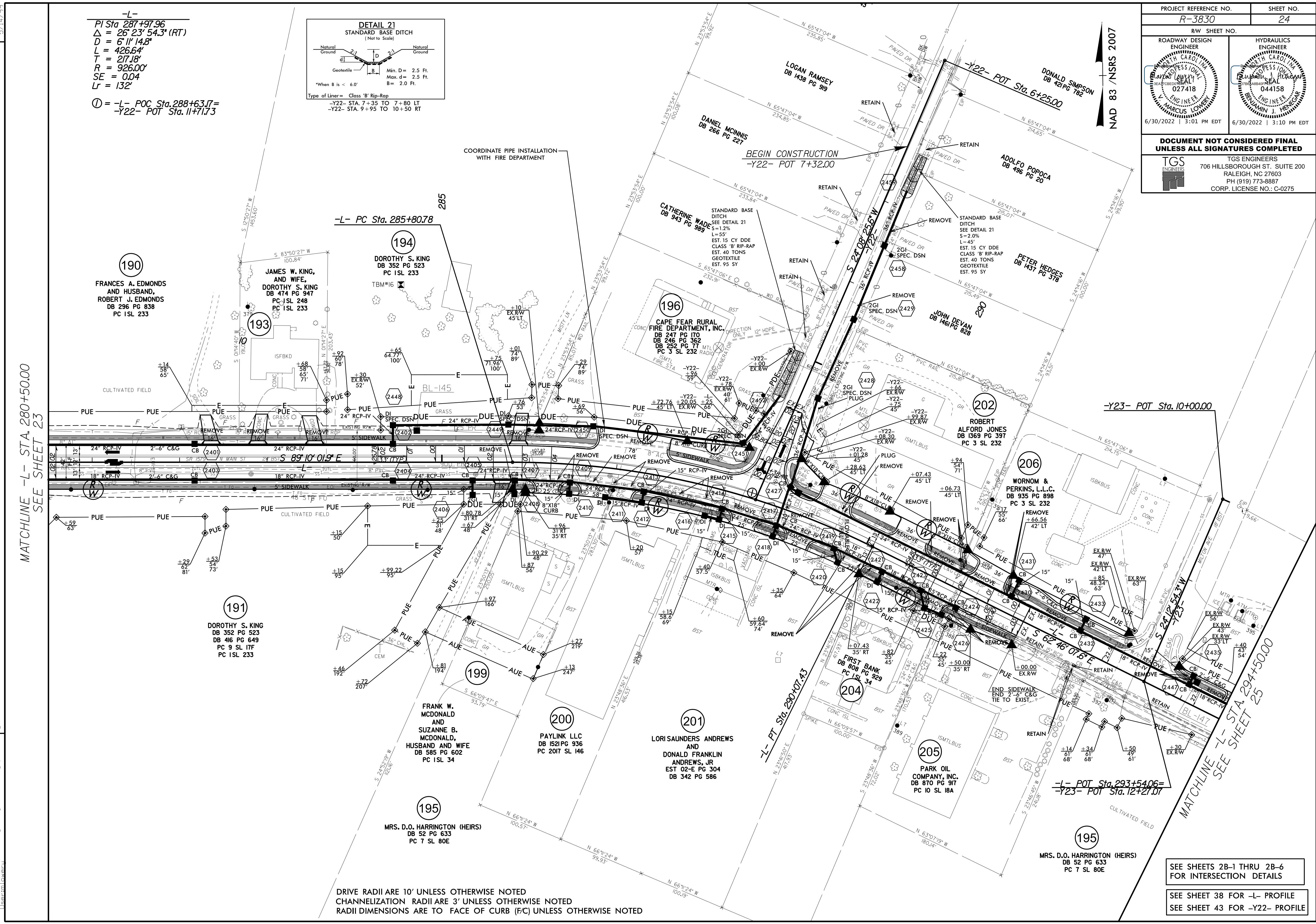
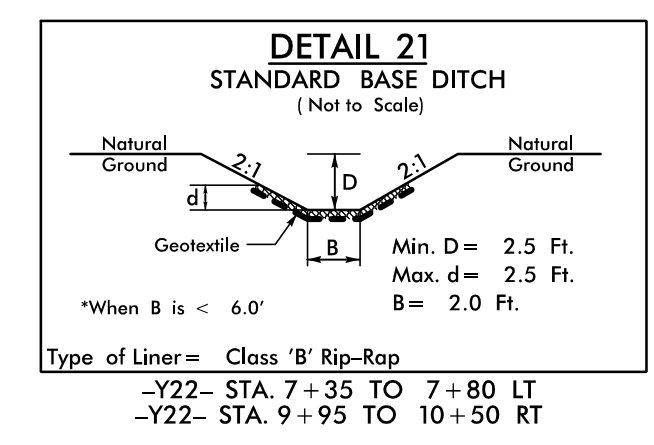

MATCHLINE -L- STA. 280+50.00  
SEE SHEET 23

MATCHLINE -L- STA. 294+50.00  
SEE SHEET 25

DRIVE RADII ARE 10' UNLESS OTHERWISE NOTED  
 CHANNELIZATION RADII ARE 3' UNLESS OTHERWISE NOTED  
 RADII DIMENSIONS ARE TO FACE OF CURB (F/C) UNLESS OTHERWISE NOTED

SEE SHEETS 2B-1 THRU 2B-6  
FOR INTERSECTION DETAILS  
 SEE SHEET 38 FOR -L- PROFILE  
 SEE SHEET 43 FOR -Y22- PROFILE

REVISIONS

5/7/14/99  
 1/18/2022  
 J:\Projects\NC000\Roadway\Proje\N-3830\Roadway\Proje\N-3830\_rdy\_psh\_24.dgn  
 User: tmlowery

PROJECT REFERENCE NO. <b>R-3830</b>		SHEET NO. <b>25</b>	
RW SHEET NO.			
ROADWAY DESIGN ENGINEER <b>MARCUS LOVRY</b> 027418 6/30/2022   3:01 PM EDT		HYDRAULICS ENGINEER <b>DAMIAN J. HENCHAR</b> 044158 6/30/2022   3:10 PM EDT	
DOCUMENT NOT CONSIDERED FINAL UNLESS ALL SIGNATURES COMPLETED			
TGS ENGINEERS 706 HILLSBOROUGH ST. SUITE 200 RALEIGH, NC 27603 PH (919) 773-8887 CORP. LICENSE NO.: C-0275		TGS ENGINEERS 706 HILLSBOROUGH ST. SUITE 200 RALEIGH, NC 27603 PH (919) 773-8887 CORP. LICENSE NO.: C-0275	

-L-  
 PI Sta 297+16.24    PI Sta 303+67.70  
 $\Delta = 12^{\circ} 33' 15.1''$  (RT)     $\Delta = 34^{\circ} 12' 01.0''$  (RT)  
 $D = 3^{\circ} 08' 22.7''$      $D = 9^{\circ} 13' 38.9''$   
 $L = 399.86'$      $L = 370.64'$   
 $T = 200.73'$      $T = 191.02'$   
 $R = 1,824.91'$      $R = 620.93'$

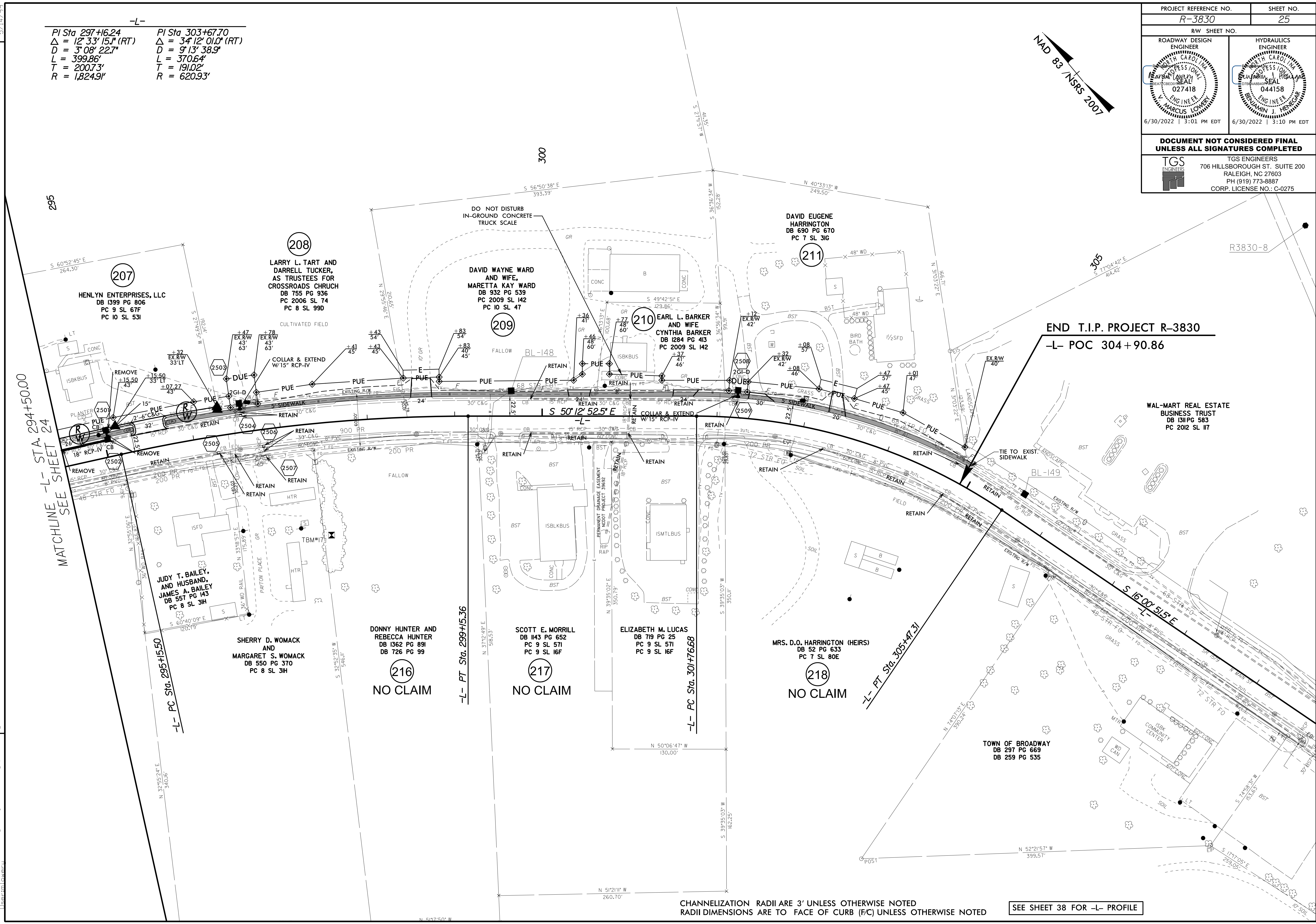
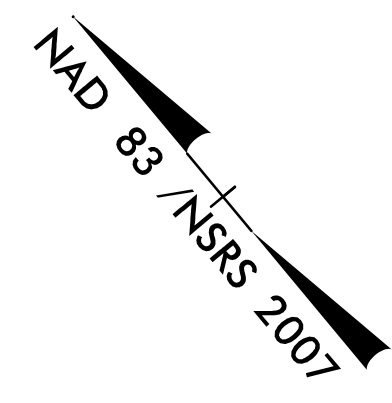

REVISIONS

MATCHLINE -L- STA. 294+50.00  
SEE SHEET 24

-L- PC Sta. 295+15.50

-L- PT Sta. 299+15.36

-L- PC Sta. 301+76.68

-L- PT Sta. 305+47.31

END T.I.P. PROJECT R-3830  
-L- POC 304+90.86

CHANNELIZATION RADII ARE 3' UNLESS OTHERWISE NOTED  
RADII DIMENSIONS ARE TO FACE OF CURB (F/C) UNLESS OTHERWISE NOTED

SEE SHEET 38 FOR -L- PROFILE

5/14/2022  
 C:\Users\mlovr\Documents\Projects\Roadway\Proj\R-3830\_rdy\_psh\_25.dgn  
 User: mlovr

5/14/99

BRITNEY A. ELLIS  
AND HUSBAND,  
TRAVIS ELLIS  
DB 106 PG 197  
PC 4 SL 269

KEEPSAFE  
MINI-STORAGE, LLC  
DB 1258 PG 788  
PC 8 SL 68

N 87°10'18" W  
103.19'

N 87°06'46" W  
235.67'

N 21°25'02" W  
21.93'

-Y5-  
PI Sta 16+63.28  
Δ = 0° 33' 05.7" (RT)  
D = 0° 19' 06.4"  
L = 173.21'  
T = 86.61'  
R = 17,992.44'  
SE = SEE PLANS

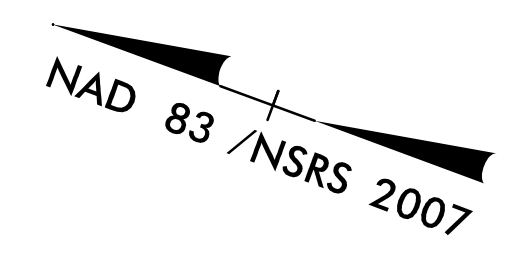

PROJECT REFERENCE NO. <b>R-3830</b>	SHEET NO. <b>26</b>
RW SHEET NO.	
ROADWAY DESIGN ENGINEER  6/30/2022   3:01 PM EDT	HYDRAULICS ENGINEER  6/30/2022   3:10 PM EDT
<b>DOCUMENT NOT CONSIDERED FINAL UNLESS ALL SIGNATURES COMPLETED</b>	
 TGS ENGINEERS 706 HILLSBOROUGH ST., SUITE 200 RALEIGH, NC 27603 PH (919) 773-8887 CORP. LICENSE NO.: C-0275	

REVISIONS

MATCHLINE -Y5- STA.13+50.00  
SEE SHEET 06

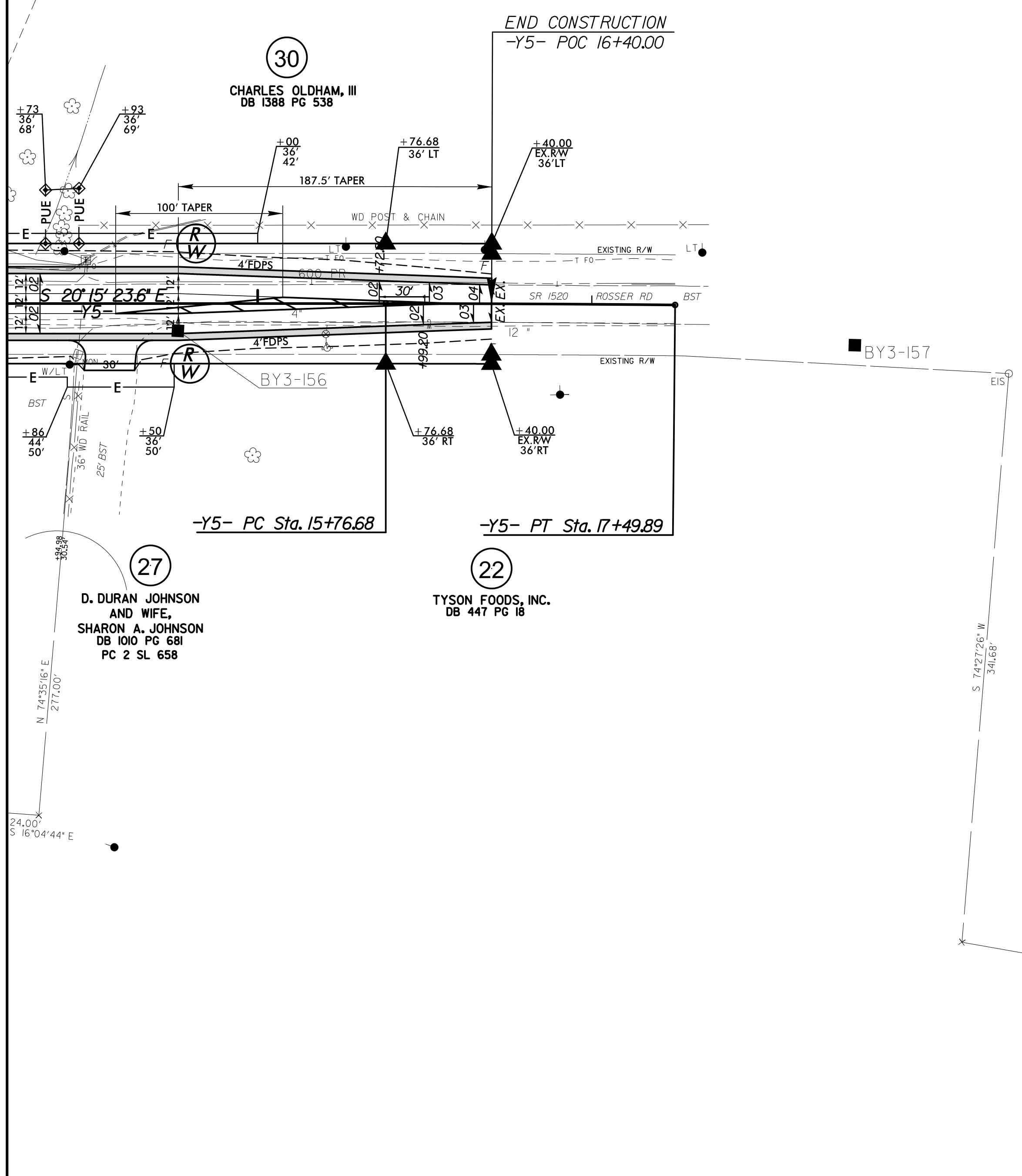

BY3-157

S 74°27'26\"/>

SEE SHEET 40 FOR -Y5- PROFILE

4/8/2022  
C:\Users\mlovey\Documents\Roadway\Proj\3830\Roadway\Proj\3830\rdy\_psh\_26.dgn  
User: mlovey

5/14/2022

PROJECT REFERENCE NO. <b>R-3830</b>		SHEET NO. <b>27</b>	
RW SHEET NO.			
ROADWAY DESIGN ENGINEER <b>MARCUS LOVRY</b> 027418 6/30/2022   3:01 PM EDT		HYDRAULICS ENGINEER <b>DANIEL J. HENDERSON</b> 044158 6/30/2022   3:10 PM EDT	
<b>DOCUMENT NOT CONSIDERED FINAL UNLESS ALL SIGNATURES COMPLETED</b>			
TGS ENGINEERS 706 HILLSBOROUGH ST. SUITE 200 RALEIGH, NC 27603 PH (919) 773-8887 CORP. LICENSE NO.: C-0275		TGS ENGINEERS 706 HILLSBOROUGH ST. SUITE 200 RALEIGH, NC 27603 PH (919) 773-8887 CORP. LICENSE NO.: C-0275	

**-Y13-**  
 PI Sta 11+54.71  
 $\Delta = 44^{\circ} 10' 17.0" (LT)$   
 $D = 19^{\circ} 05' 54.9"$   
 $L = 231.28'$   
 $T = 121.73'$   
 $R = 300.00'$   
 SE = SEE PLANS

PI Sta 22+03.97  
 $\Delta = 0^{\circ} 10' 23.4" (LT)$   
 $D = 0^{\circ} 17' 11.3"$   
 $L = 60.44'$   
 $T = 30.22'$   
 $R = 20,000.00'$

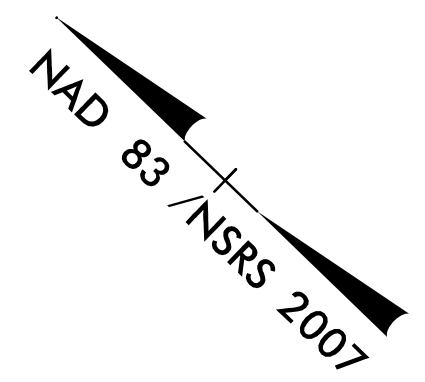

MATCHLINE -Y13- STA.12+50.00  
 SEE SHEET 12

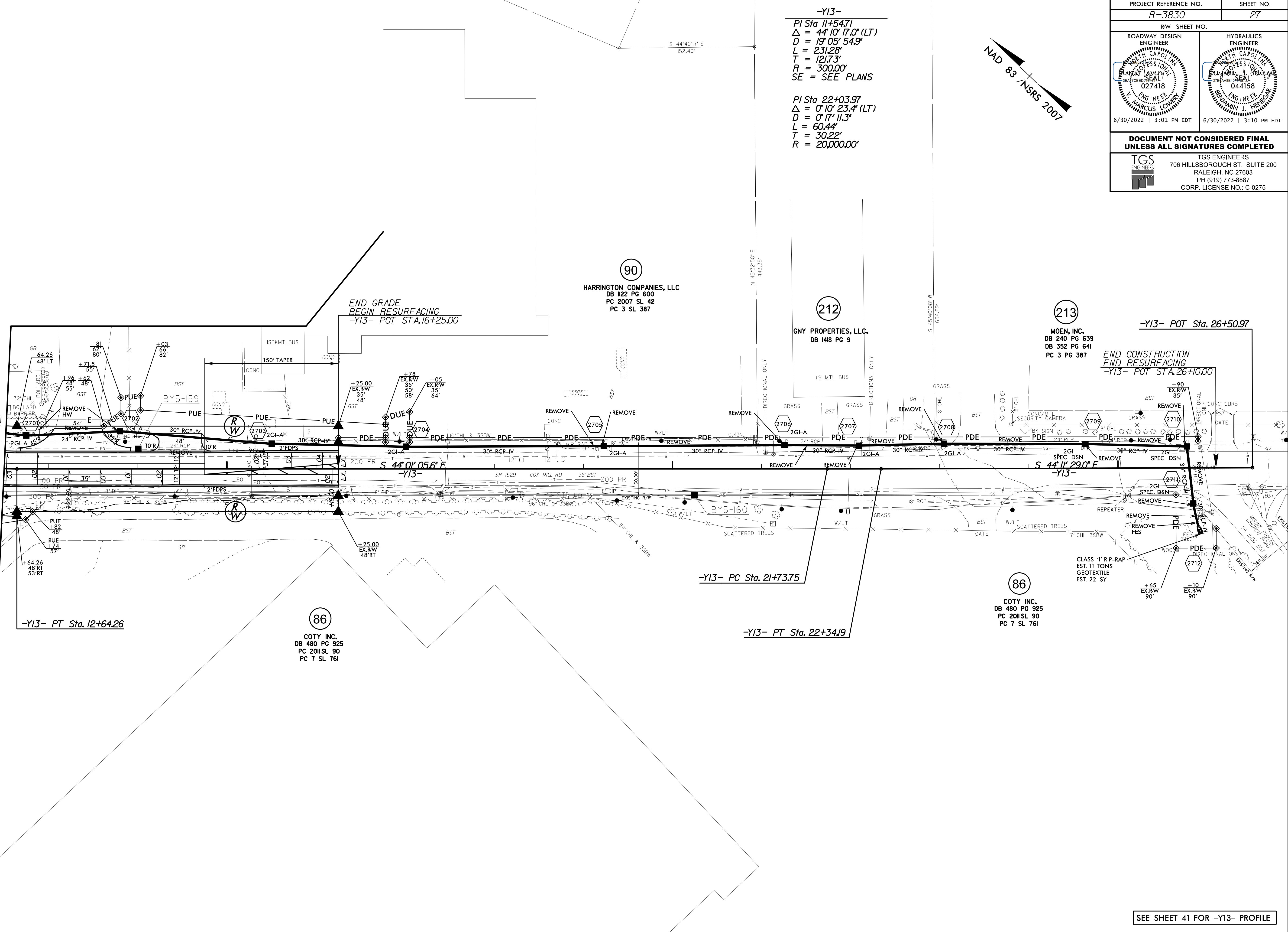

**90**  
 HARRINGTON COMPANIES, LLC  
 DB 1122 PG 600  
 PC 2007 SL 42  
 PC 3 SL 387

**212**  
 GNY PROPERTIES, LLC.  
 DB 1418 PG 9  
 15 MTL BUS

**213**  
 MOEN, INC.  
 DB 240 PG 639  
 DB 352 PG 641  
 PC 3 PG 387

**86**  
 COTY INC.  
 DB 480 PG 925  
 PC 2011 SL 90  
 PC 7 SL 761

**86**  
 COTY INC.  
 DB 480 PG 925  
 PC 2011 SL 90  
 PC 7 SL 761

CLASS 1' RIP-RAP  
 EST. 11 TONS  
 GEOTEXTILE  
 EST. 22 SY

END CONSTRUCTION  
 END RESURFACING  
 -Y13- POT STA. 26+10.00

END GRADE  
 BEGIN RESURFACING  
 -Y13- POT STA. 16+25.00

-Y13- PC Sta. 21+73.75

-Y13- PT Sta. 22+34.19

-Y13- PT Sta. 12+64.26

REVISIONS

SEE SHEET 41 FOR -Y13- PROFILE

4/8/2022 10:38:30 Roadway\Proj\N-3830\_rdy\_psh\_27.dgn  
 User: jmlower

5/28/22

**TGS ENGINEERS**  
 706 HILLSBOROUGH ST. SUITE 200  
 RALEIGH, NC 27603  
 PH (919) 773-8887  
 CORP. LICENSE NO.: C-0275

EXISTING GROUND - - - - -  
 PROPOSED GRADE - - - - -  
 LEFT DITCH GRADE - - - - -  
 RIGHT DITCH GRADE - - - - -

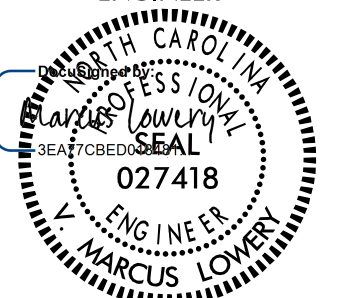
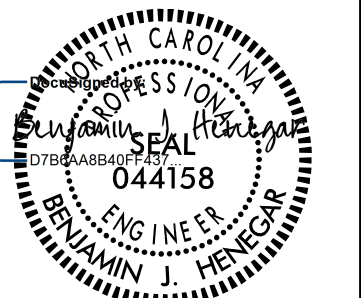
PROJECT REFERENCE NO. <b>R-3830</b>	SHEET NO. <b>28</b>
ROADWAY DESIGN ENGINEER  <b>027418</b> V. MARCUS LOWREY 6/30/2022   3:01 PM EDT	HYDRAULICS ENGINEER  <b>044158</b> J. HEICK 6/30/2022   3:10 PM EDT

**DOCUMENT NOT CONSIDERED FINAL UNLESS ALL SIGNATURES COMPLETED**

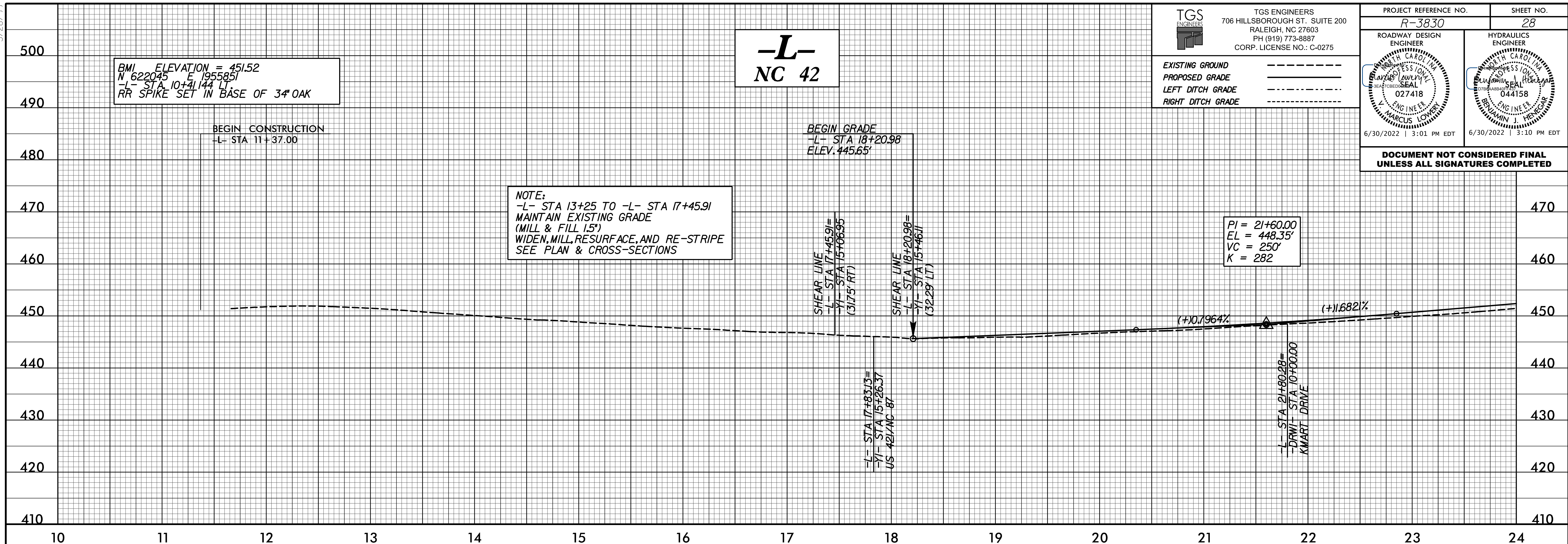

4/8/2022  
 C:\Users\jlowrey\OneDrive\Documents\Roadway\Proj\R-3830\rdj\pfl\_28.dgn  
 User: jlowrey

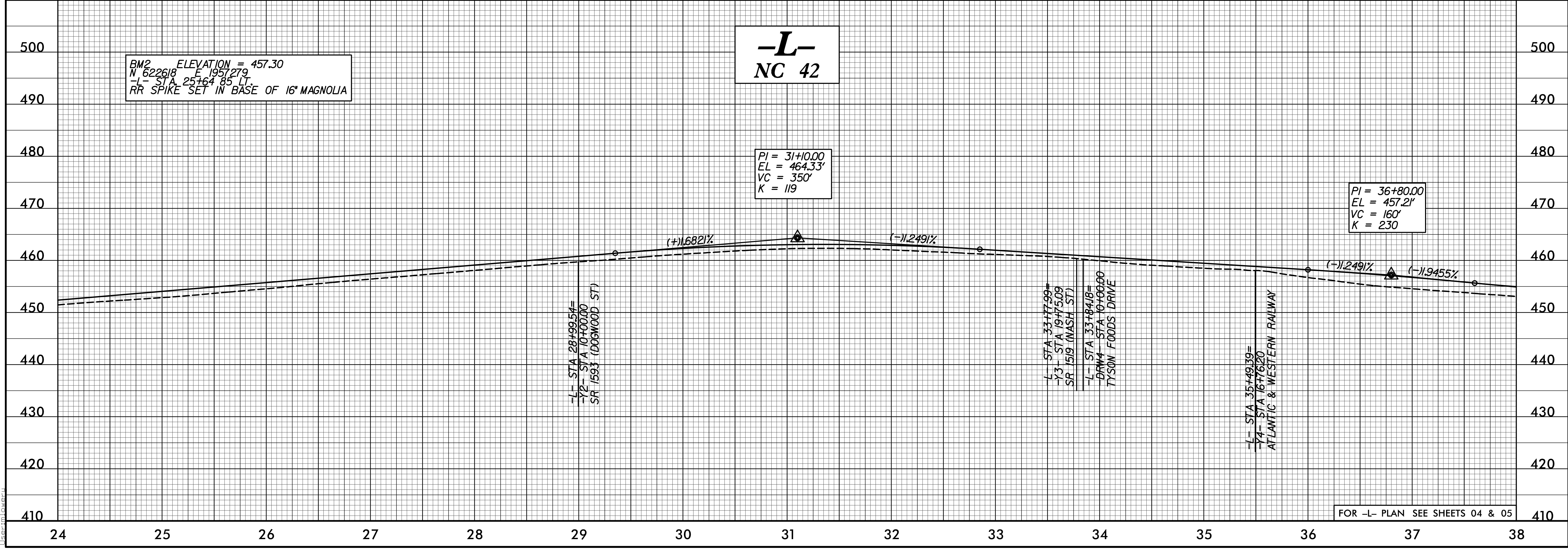

FOR -L- PLAN SEE SHEETS 04 & 05

5/28/22

**TGS ENGINEERS**  
 706 HILLSBOROUGH ST. SUITE 200  
 RALEIGH, NC 27603  
 PH (919) 773-8887  
 CORP. LICENSE NO.: C-0275

EXISTING GROUND

PROPOSED GRADE

LEFT DITCH GRADE

RIGHT DITCH GRADE

PROJECT REFERENCE NO. <b>R-3830</b>	SHEET NO. <b>29</b>
ROADWAY DESIGN ENGINEER 	HYDRAULICS ENGINEER 
6/30/2022   3:01 PM EDT	6/30/2022   3:10 PM EDT

**DOCUMENT NOT CONSIDERED FINAL  
UNLESS ALL SIGNATURES COMPLETED**

BM4 ELEVATION = 458.30  
N 623090 E 1959403  
-L- STA 47+36.163 RT.  
RR SPIKE SET IN BASE OF 22" OAK

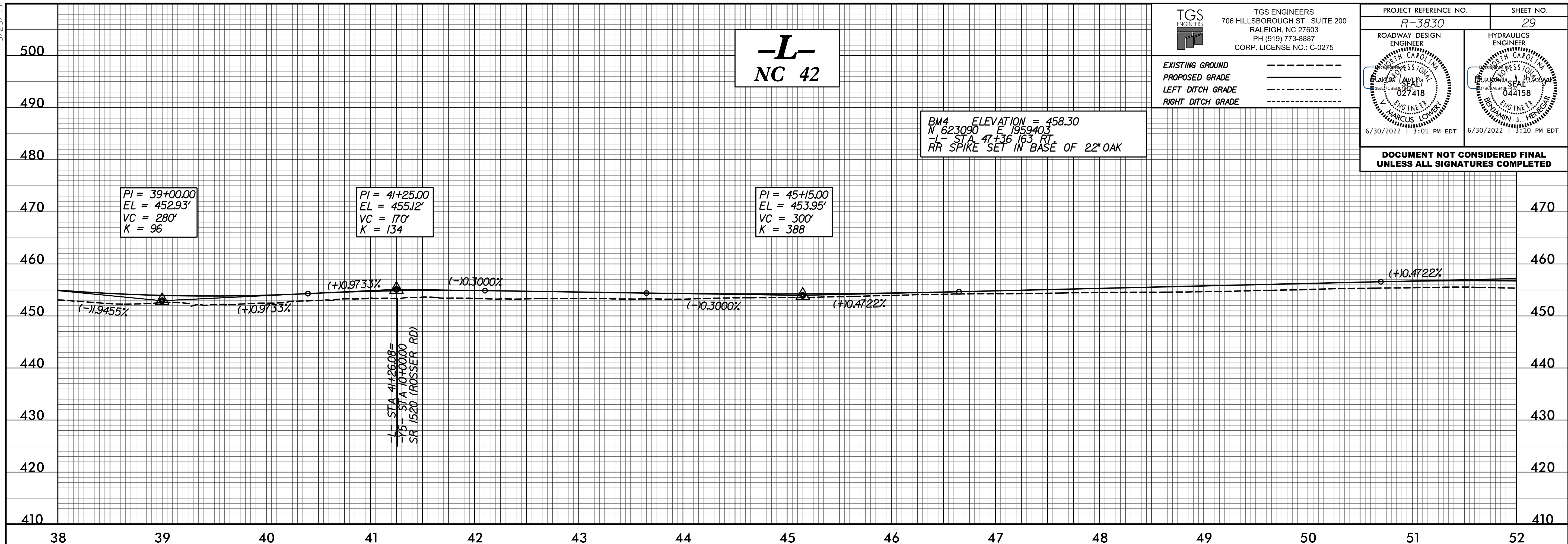

BM5 ELEVATION = 445.66  
N 623495 E 1961040  
-L- STA 64+77.143 RT.  
RR SPIKE SET IN BASE OF 15" PINE

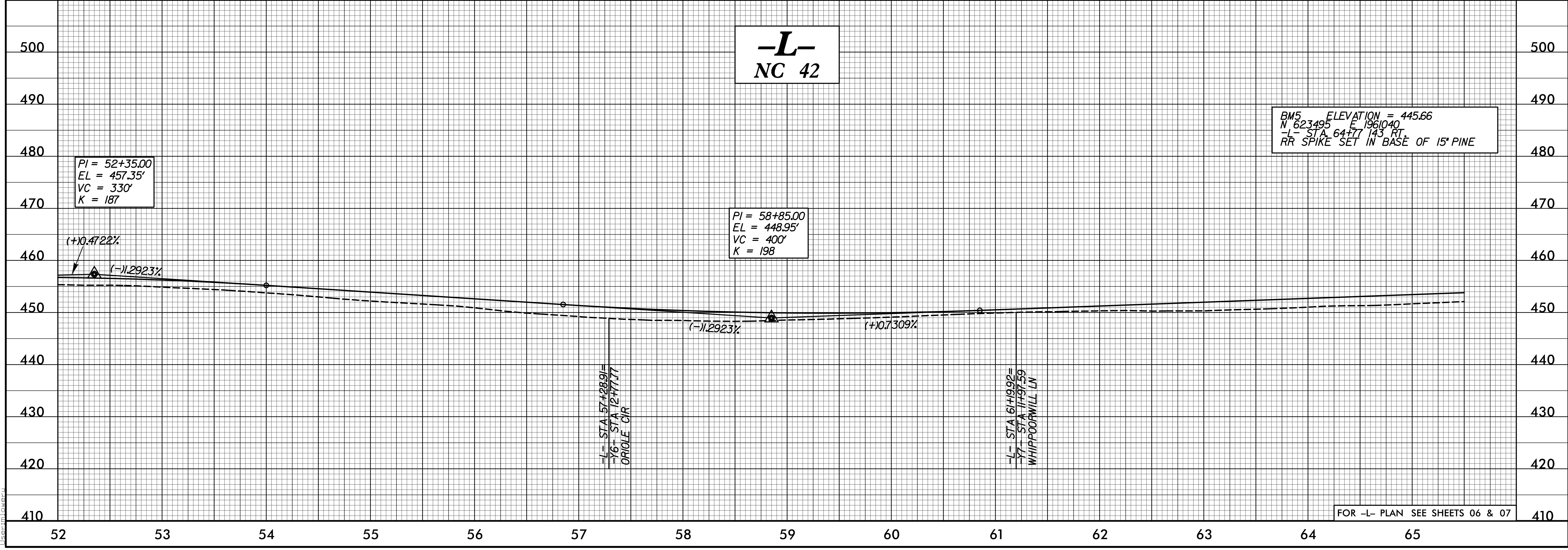

FOR -L- PLAN SEE SHEETS 06 & 07

4/8/2022  
C:\Users\lowrey\OneDrive\Documents\Projects\3830\Roadway\Proj\3830\_L\_rdy.plt\_L\_29.dgn  
User: mlowrey

5/28/22

**TGS ENGINEERS**  
 706 HILLSBOROUGH ST. SUITE 200  
 RALEIGH, NC 27603  
 PH (919) 773-8887  
 CORP. LICENSE NO.: C-0275

EXISTING GROUND -----  
 PROPOSED GRADE -----  
 LEFT DITCH GRADE -----  
 RIGHT DITCH GRADE -----

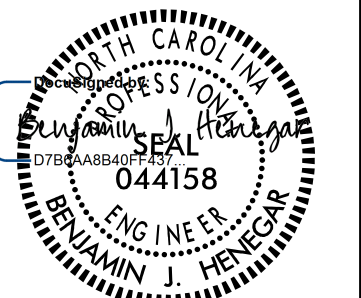
PROJECT REFERENCE NO. <b>R-3830</b>	SHEET NO. <b>30</b>
ROADWAY DESIGN ENGINEER  <b>V. MARCUS LOWREY</b> ENGINEER 6/30/2022   3:01 PM EDT	HYDRAULICS ENGINEER  <b>BENJAMIN J. HENEGAR</b> ENGINEER 6/30/2022   3:10 PM EDT

**DOCUMENT NOT CONSIDERED FINAL UNLESS ALL SIGNATURES COMPLETED**

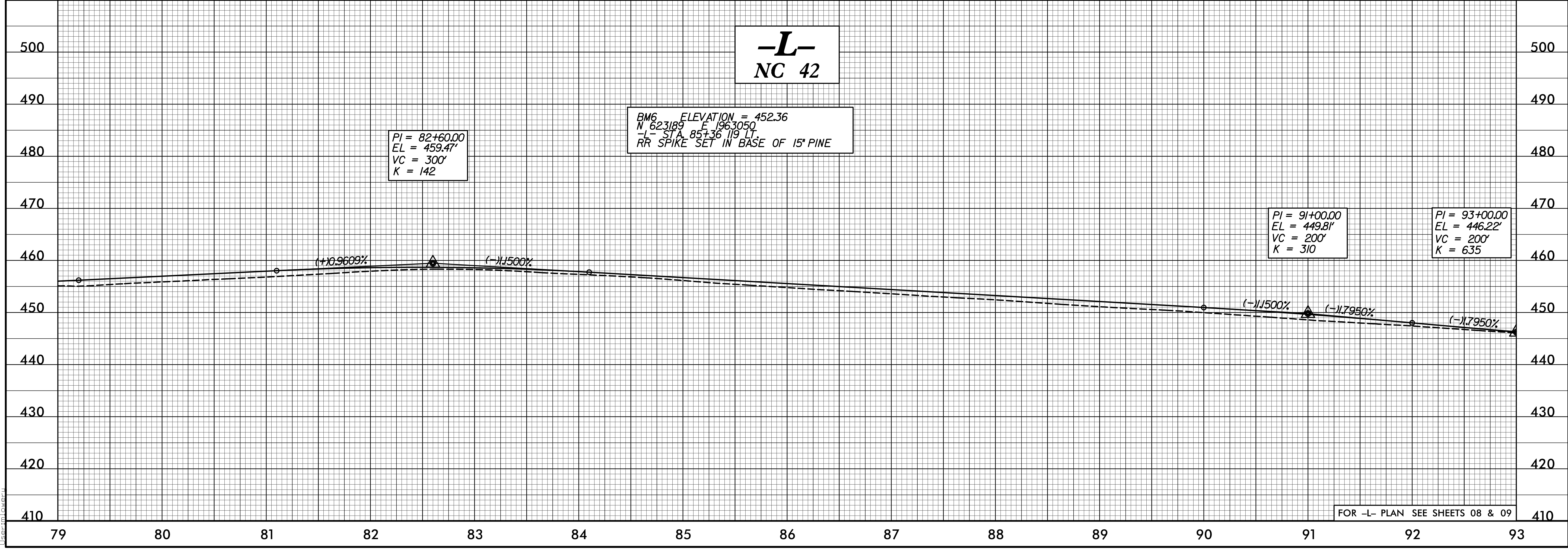
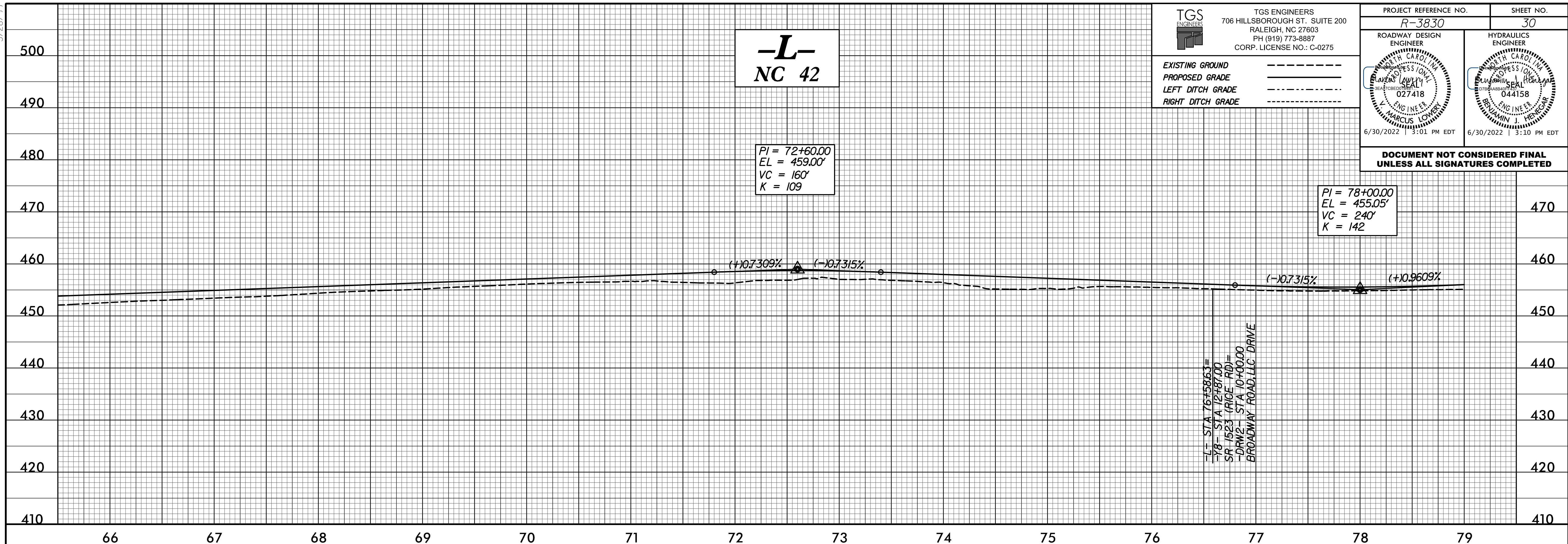

FOR -L- PLAN SEE SHEETS 08 & 09

4/8/2022  
 C:\Users\lowrey\OneDrive\Documents\Projects\3830\Roadway\Proc\3830\_L\_rdy\_pf1\_30.dgn  
 User: lowrey



5/28/22

**TGS ENGINEERS**  
 706 HILLSBOROUGH ST. SUITE 200  
 RALEIGH, NC 27603  
 PH (919) 773-8887  
 CORP. LICENSE NO.: C-0275

EXISTING GROUND -----  
 PROPOSED GRADE \_\_\_\_\_  
 LEFT DITCH GRADE - - - - -  
 RIGHT DITCH GRADE - - - - -

PROJECT REFERENCE NO. <b>R-3830</b>	SHEET NO. <b>31</b>
ROADWAY DESIGN ENGINEER MARCUS LOWERY 027418 6/30/2022   3:01 PM EDT	HYDRAULICS ENGINEER JAMIN J. HEBBARD 044158 6/30/2022   3:10 PM EDT

**DOCUMENT NOT CONSIDERED FINAL  
UNLESS ALL SIGNATURES COMPLETED**

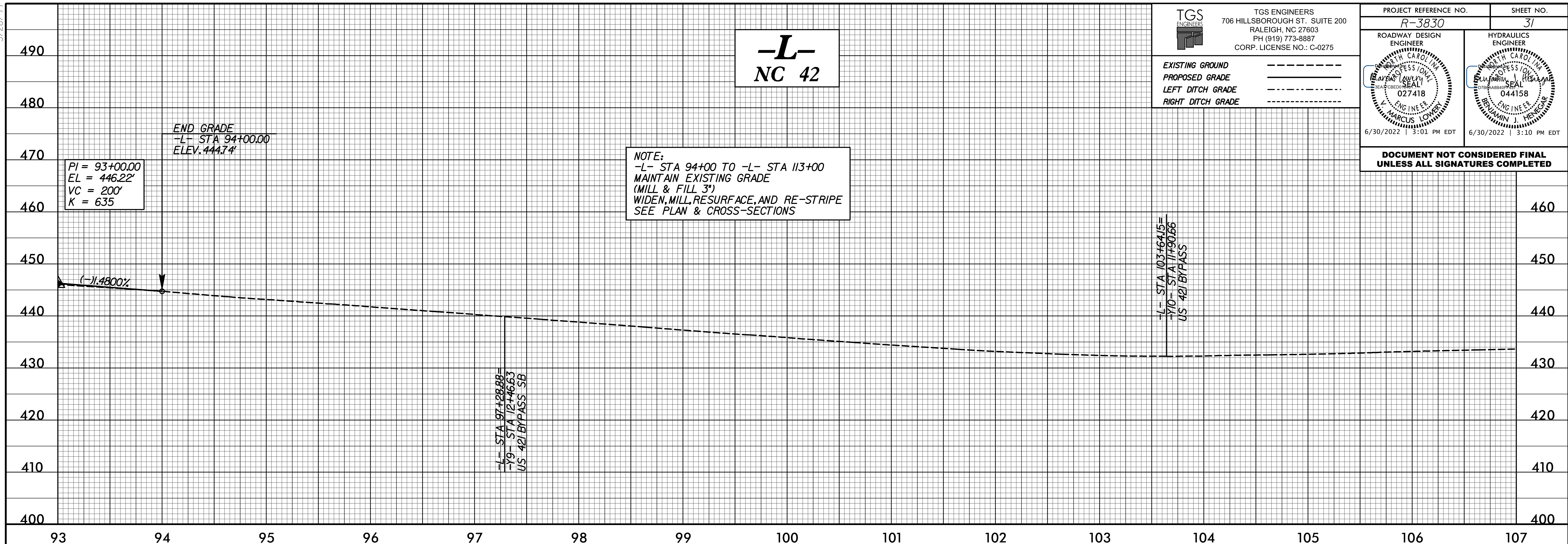

**-L-  
NC 42**

**NOTE:**  
-L- STA 94+00 TO -L- STA 113+00  
MAINTAIN EXISTING GRADE  
(MILL & FILL 3")  
WIDEN, MILL, RESURFACE, AND RE-STRIPE  
SEE PLAN & CROSS-SECTIONS

PI = 93+00.00  
EL = 446.22'  
VC = 200'  
K = 635

END GRADE  
-L- STA 94+00.00  
ELEV. 444.74'

-L- STA 97+28.88  
-Y9- STA 12+46.63  
US 421 BYPASS SB

-L- STA 103+64.15=  
-Y10- STA 119+00.66  
US 421 BYPASS

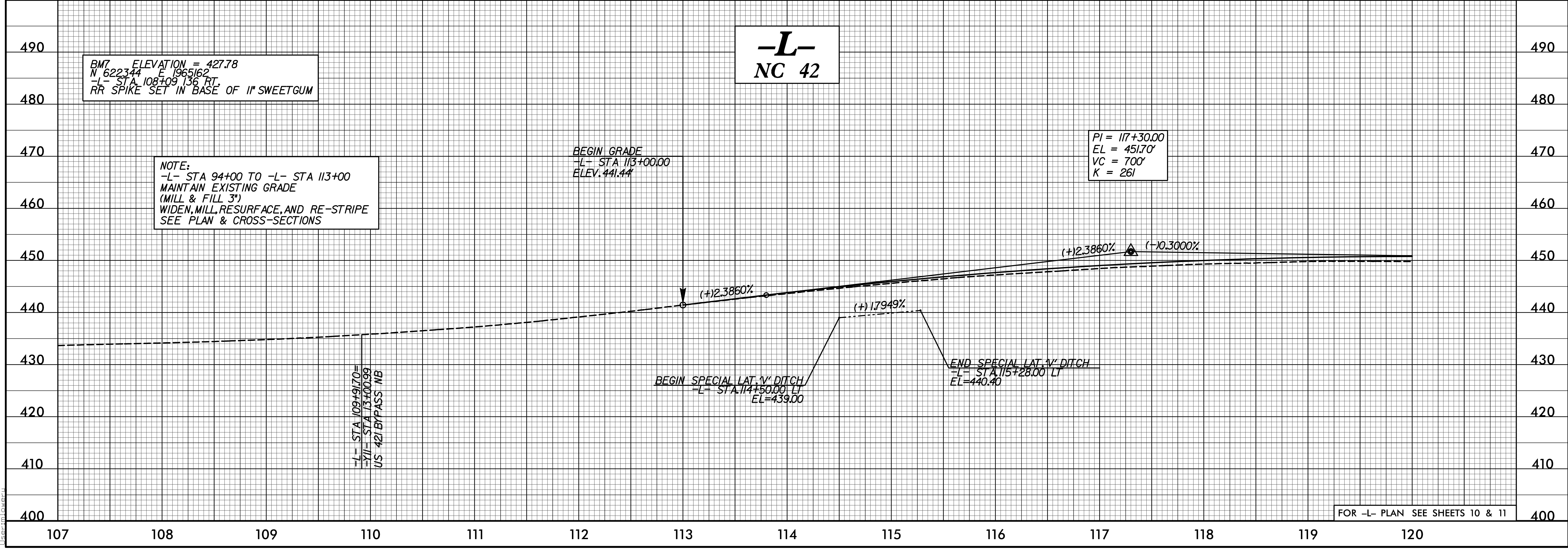

**-L-  
NC 42**

**NOTE:**  
-L- STA 94+00 TO -L- STA 113+00  
MAINTAIN EXISTING GRADE  
(MILL & FILL 3")  
WIDEN, MILL, RESURFACE, AND RE-STRIPE  
SEE PLAN & CROSS-SECTIONS

BM7 ELEVATION = 427.78  
N 622344 E 1965162  
-L- STA 108+09.136 RT  
RR SPIKE SET IN BASE OF 1" SWEETGUM

BEGIN GRADE  
-L- STA 113+00.00  
ELEV. 441.44'

PI = 117+30.00  
EL = 451.70'  
VC = 700'  
K = 261

-L- STA 109+91.70=  
-Y11- STA 113+00.99  
US 421 BYPASS NB

BEGIN SPECIAL LAT. V. DITCH  
-L- STA 114+50.00 LT  
EL = 439.00

END SPECIAL LAT. V. DITCH  
-L- STA 115+28.00 LT  
EL = 440.40

FOR -L- PLAN SEE SHEETS 10 & 11

4/8/2022  
C:\Users\jlowery\OneDrive\Documents\Roadway\Proc\3830\Roadway\rdj\pfl\_31.dgn  
User: jlowery

5/28/22

**TGS ENGINEERS**  
 706 HILLSBOROUGH ST. SUITE 200  
 RALEIGH, NC 27603  
 PH (919) 773-8887  
 CORP. LICENSE NO.: C-0275

EXISTING GROUND

PROPOSED GRADE

LEFT DITCH GRADE

RIGHT DITCH GRADE

PROJECT REFERENCE NO. <b>R-3830</b>	SHEET NO. <b>32</b>
ROADWAY DESIGN ENGINEER  <b>V. MARCUS LOWER</b> ENGINEER 6/30/2022   3:01 PM EDT	HYDRAULICS ENGINEER  <b>BENJAMIN J. HENEGAR</b> ENGINEER 6/30/2022   3:10 PM EDT

**DOCUMENT NOT CONSIDERED FINAL UNLESS ALL SIGNATURES COMPLETED**

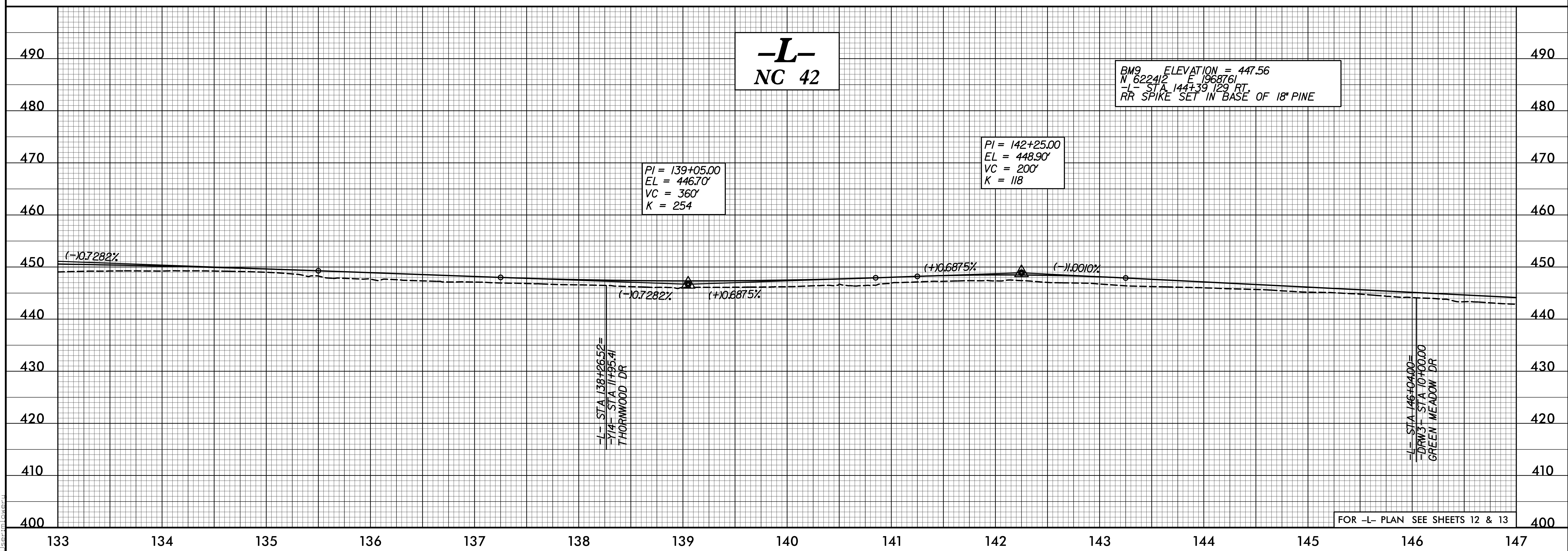
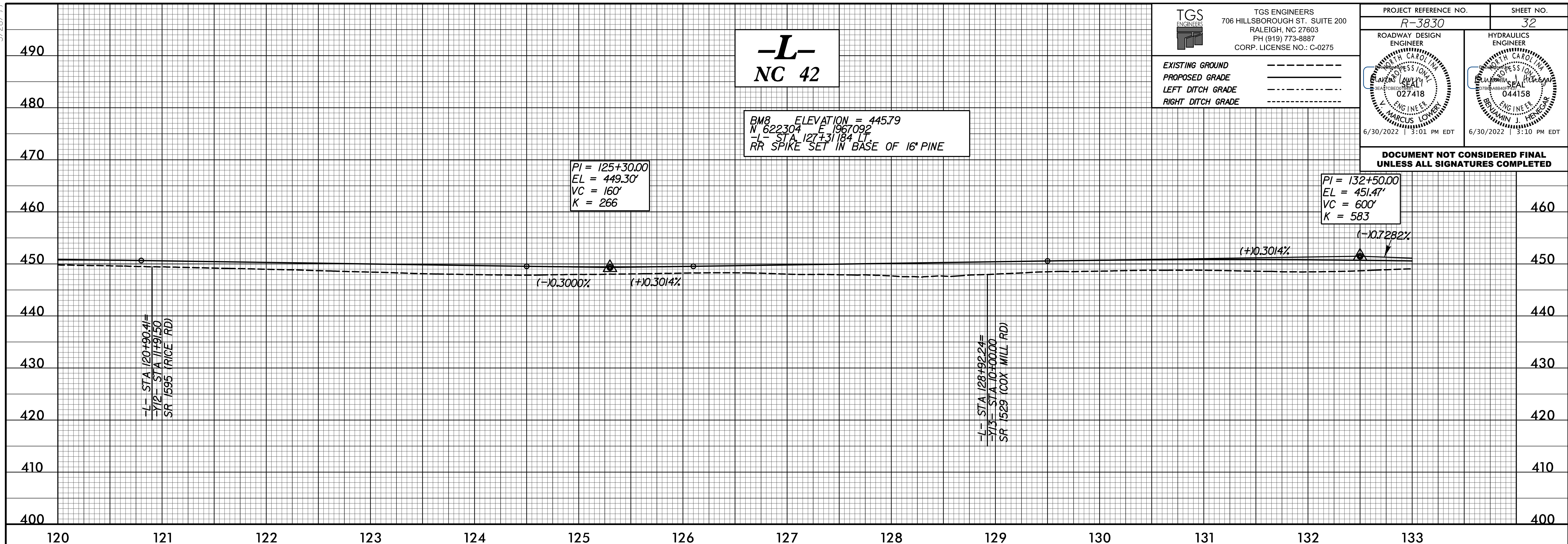

FOR -L- PLAN SEE SHEETS 12 & 13

C:\Users\jlowe\OneDrive\Documents\Projects\3830\Roadway\Proc\133\3830\_L\_rdy\_pfl\_32.dgn  
 6/30/2022 3:01 PM  
 User: jlowe

5/28/22

**TGS ENGINEERS**  
 706 HILLSBOROUGH ST. SUITE 200  
 RALEIGH, NC 27603  
 PH (919) 773-8887  
 CORP. LICENSE NO.: C-0275

EXISTING GROUND -----  
 PROPOSED GRADE -----  
 LEFT DITCH GRADE -----  
 RIGHT DITCH GRADE -----

PROJECT REFERENCE NO. <b>R-3830</b>	SHEET NO. <b>33</b>
ROADWAY DESIGN ENGINEER MARCUS LOWERY LICENSE NO. 027418 6/30/2022   3:01 PM EDT	HYDRAULICS ENGINEER BENJAMIN J. HENEGAR LICENSE NO. 044158 6/30/2022   3:10 PM EDT

# -L- NC 42

PI = 156+75.00  
 EL = 440.65'  
 VC = 250'  
 K = 94

PI = 152+70.00  
 EL = 438.44'  
 VC = 200'  
 K = 129

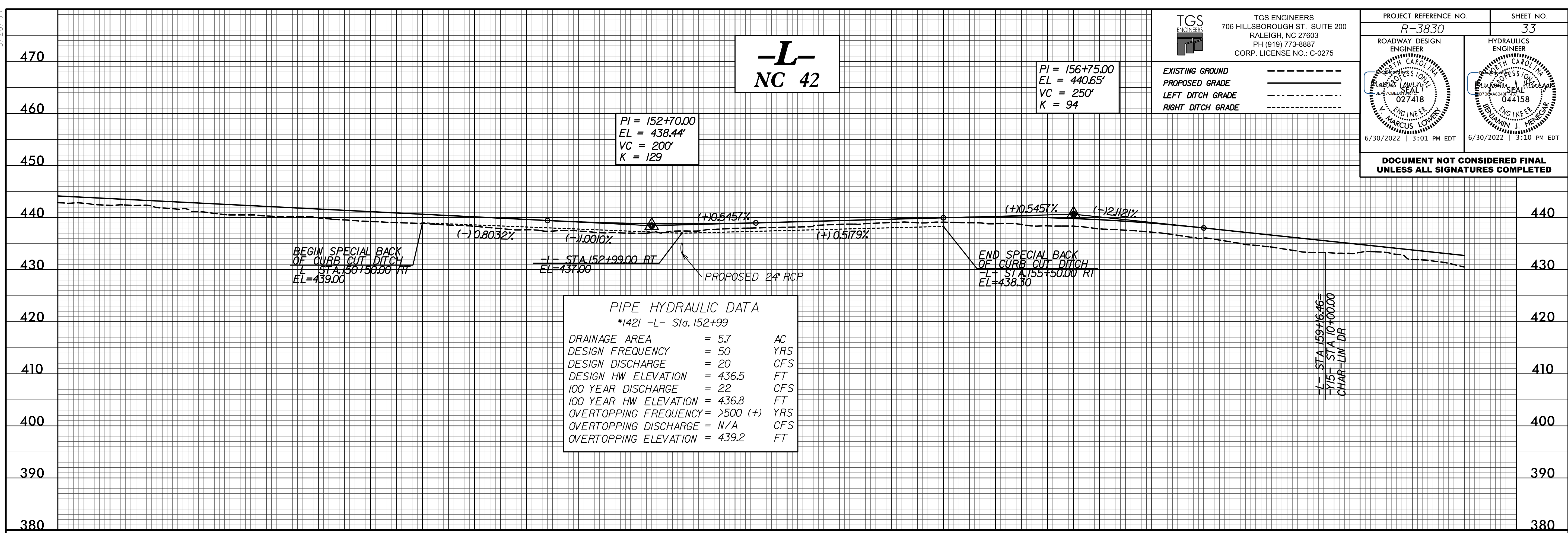

**PIPE HYDRAULIC DATA**  
 \*142I -L- Sta. 152+99

DRAINAGE AREA	= 5.7	AC
DESIGN FREQUENCY	= 50	YRS
DESIGN DISCHARGE	= 20	CFS
DESIGN HW ELEVATION	= 436.5	FT
100 YEAR DISCHARGE	= 22	CFS
100 YEAR HW ELEVATION	= 436.8	FT
OVERTOPPING FREQUENCY	= >500 (+)	YRS
OVERTOPPING DISCHARGE	= N/A	CFS
OVERTOPPING ELEVATION	= 439.2	FT

# -L- NC 42

BM10 ELEVATION = 418.37  
 N 623263 E 1971051  
 -L- STA 168+50.294 RT.  
 RR SPIKE SET IN BASE OF 14" PINE

PI = 171+35.00  
 EL = 408.93'  
 VC = 670'  
 K = 97

PI = 166+35.00  
 EL = 424.99'  
 VC = 250'  
 K = 86

PI = 163+80.00  
 EL = 425.76'  
 VC = 220'  
 K = 122

**PIPE HYDRAULIC DATA**  
 \*151I -L- Sta. 171+26

DRAINAGE AREA	= 59	AC
DESIGN FREQUENCY	= 50	YRS
DESIGN DISCHARGE	= 60	CFS
DESIGN HW ELEVATION	= 408.4	FT
100 YEAR DISCHARGE	= 75	CFS
100 YEAR HW ELEVATION	= 409.2	FT
OVERTOPPING FREQUENCY	= >500 (+)	YRS
OVERTOPPING DISCHARGE	= N/A	CFS
OVERTOPPING ELEVATION	= 416.8	FT

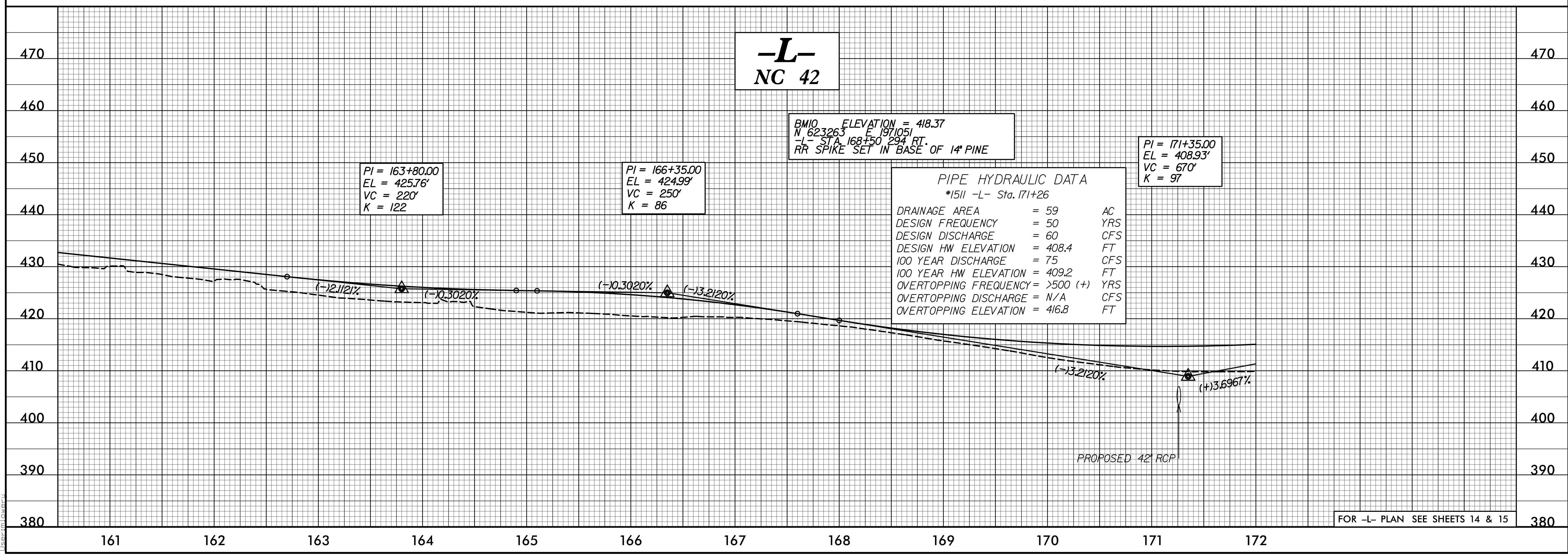

FOR -L- PLAN SEE SHEETS 14 & 15

4/8/2022  
C:\Users\mloveyr\OneDrive\Documents\Roadway\Proj\R-3830\Roadway\Profile\133.dgn

5/28/22

**TGS ENGINEERS**  
 706 HILLSBOROUGH ST. SUITE 200  
 RALEIGH, NC 27603  
 PH (919) 773-8887  
 CORP. LICENSE NO.: C-0275

EXISTING GROUND

PROPOSED GRADE

LEFT DITCH GRADE

RIGHT DITCH GRADE

PROJECT REFERENCE NO. <b>R-3830</b>	SHEET NO. <b>34</b>
ROADWAY DESIGN ENGINEER 	HYDRAULICS ENGINEER 
6/30/2022   3:01 PM EDT	6/30/2022   3:10 PM EDT

**DOCUMENT NOT CONSIDERED FINAL UNLESS ALL SIGNATURES COMPLETED**

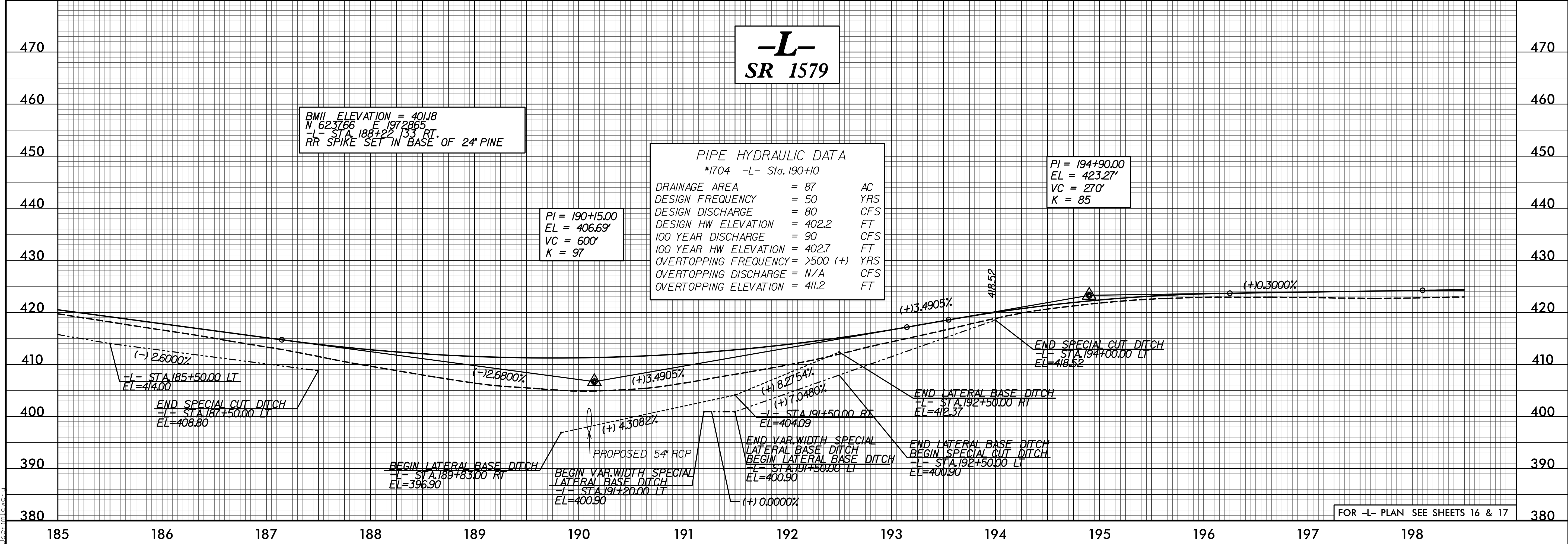
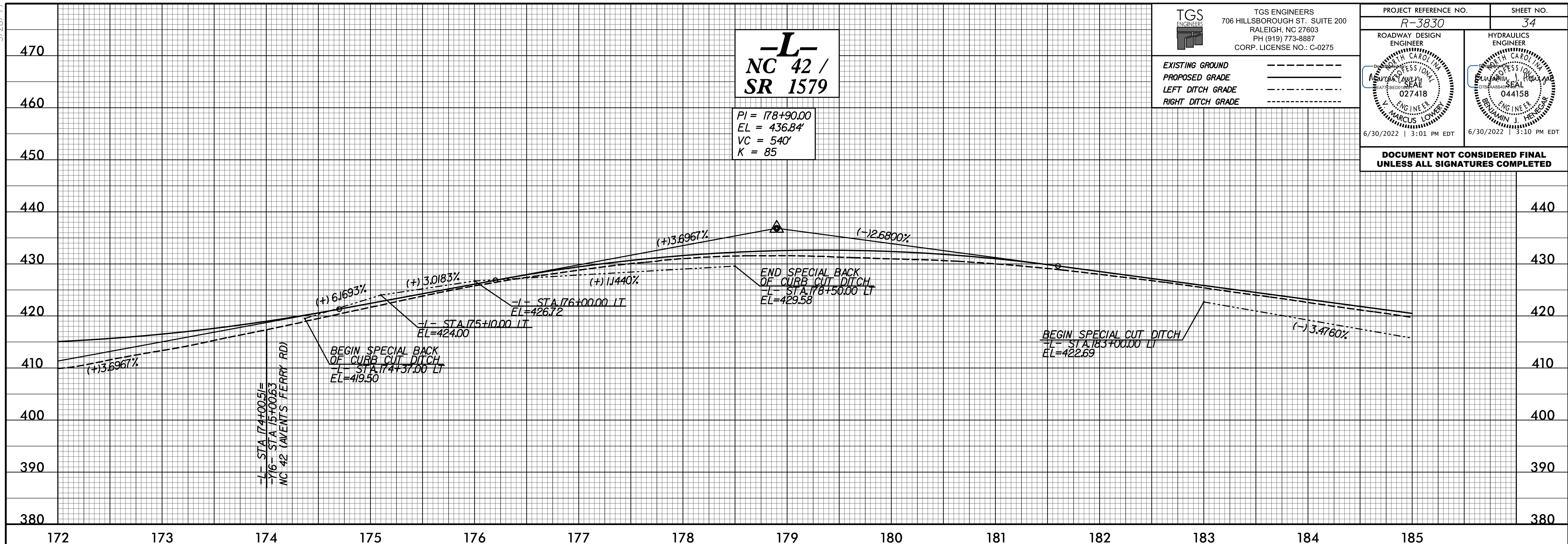

BM11 ELEVATION = 401.8  
 N 623766 E 1972865  
 -L- STA 188+22.33 RT.  
 RR SPIKE SET IN BASE OF 2" PINE

**PIPE HYDRAULIC DATA**  
 \*1704 -L- Sta. 190+10

DRAINAGE AREA	= 87	AC
DESIGN FREQUENCY	= 50	YRS
DESIGN DISCHARGE	= 80	CFS
DESIGN HW ELEVATION	= 402.2	FT
100 YEAR DISCHARGE	= 90	CFS
100 YEAR HW ELEVATION	= 402.7	FT
OVERTOPPING FREQUENCY	= >500 (+)	YRS
OVERTOPPING DISCHARGE	= N/A	CFS
OVERTOPPING ELEVATION	= 411.2	FT

PI = 190+15.00  
 EL = 406.69'  
 VC = 600'  
 K = 97

PI = 194+90.00  
 EL = 423.27'  
 VC = 270'  
 K = 85

FOR -L- PLAN SEE SHEETS 16 & 17

4/8/2022 1:54:23 PM C:\Users\mlovey\OneDrive\Documents\Roadway\Proj\R-3830\Roadway\rdj\pfl\_34.dgn

5/28/2022

**TGS ENGINEERS**  
 706 HILLSBOROUGH ST. SUITE 200  
 RALEIGH, NC 27603  
 PH (919) 773-8887  
 CORP. LICENSE NO.: C-0275

EXISTING GROUND

PROPOSED GRADE

LEFT DITCH GRADE

RIGHT DITCH GRADE

PROJECT REFERENCE NO. <b>R-3830</b>	SHEET NO. <b>35</b>
ROADWAY DESIGN ENGINEER 	HYDRAULICS ENGINEER 
6/30/2022   3:01 PM EDT	6/30/2022   3:10 PM EDT

**DOCUMENT NOT CONSIDERED FINAL UNLESS ALL SIGNATURES COMPLETED**

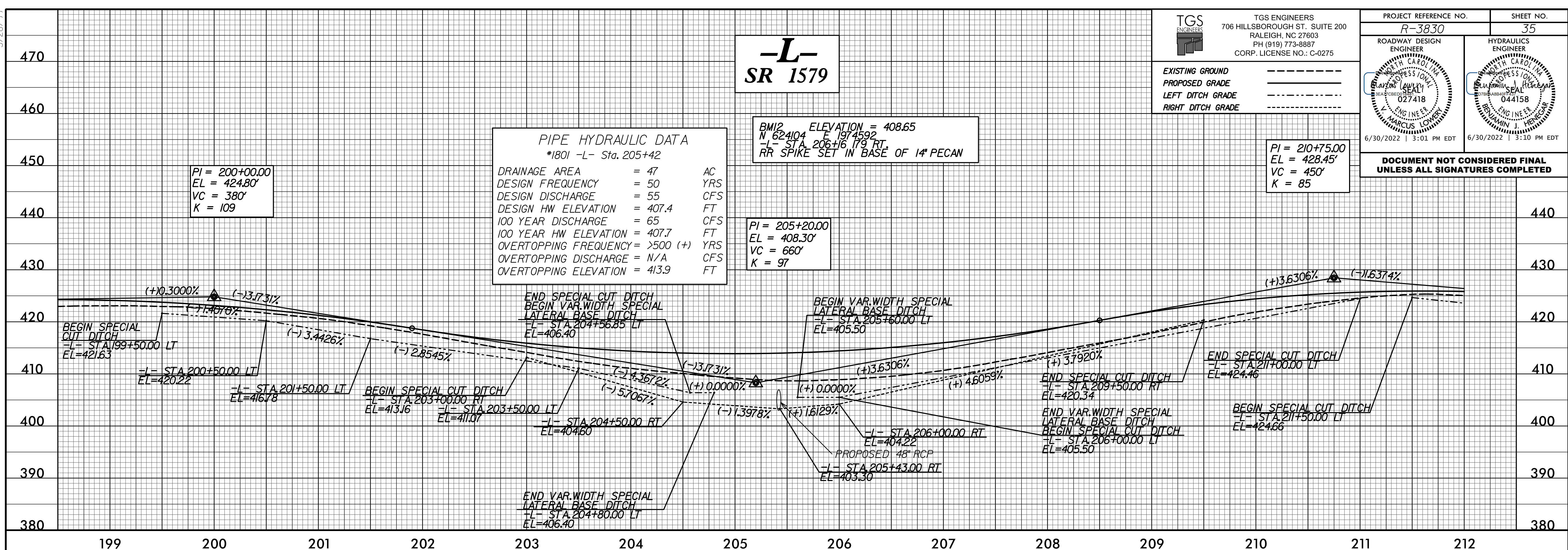

**PIPE HYDRAULIC DATA**  
 \*1801 -L- Sta. 205+42

DRAINAGE AREA	= 47	AC
DESIGN FREQUENCY	= 50	YRS
DESIGN DISCHARGE	= 55	CFS
DESIGN HW ELEVATION	= 407.4	FT
100 YEAR DISCHARGE	= 65	CFS
100 YEAR HW ELEVATION	= 407.7	FT
OVERTOPPING FREQUENCY	= >500 (+)	YRS
OVERTOPPING DISCHARGE	= N/A	CFS
OVERTOPPING ELEVATION	= 413.9	FT

BM12 ELEVATION = 408.65  
 N 624104 E 1974592  
 -L- STA 206+16.179 RT  
 RR SPIKE SET IN BASE OF 1" PECAN

PI = 200+00.00  
 EL = 424.80'  
 VC = 380'  
 K = 109

PI = 205+20.00  
 EL = 408.30'  
 VC = 660'  
 K = 97

PI = 210+75.00  
 EL = 428.45'  
 VC = 450'  
 K = 85

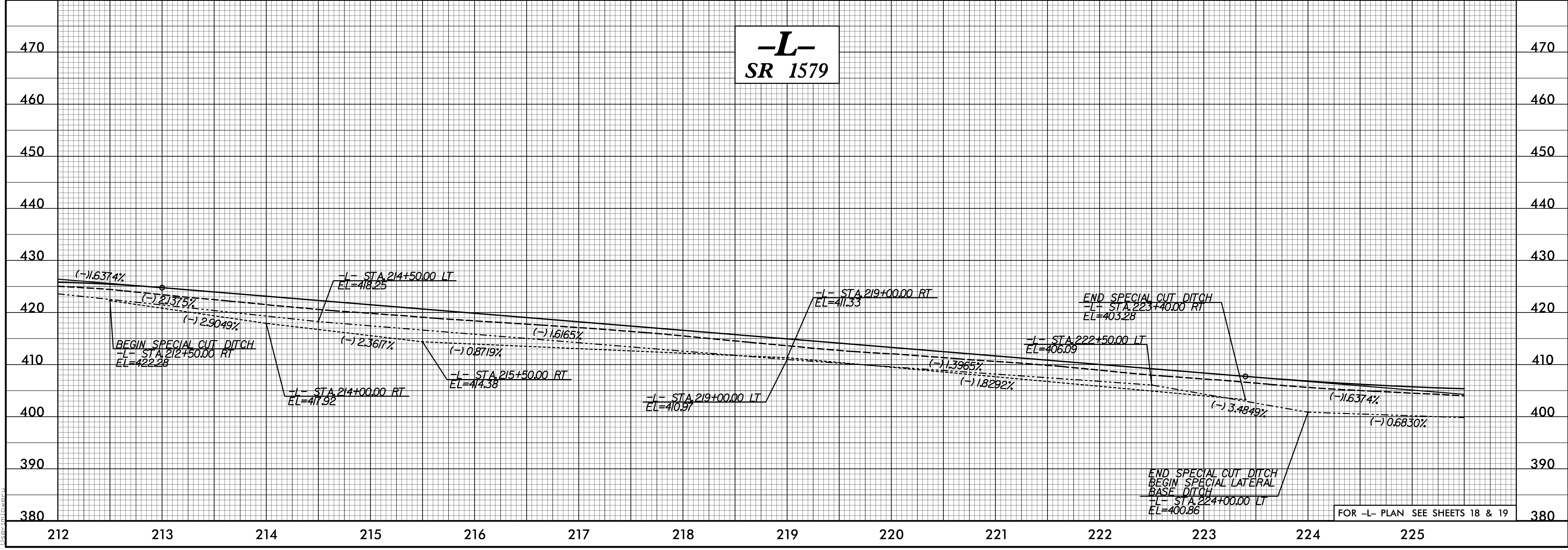

**-L-**  
**SR 1579**

FOR -L- PLAN SEE SHEETS 18 & 19

C:\Users\lmc\OneDrive\Documents\Projects\3830\Roadway\Proj\3830\_L\_rdy.plt.L\_35.dgn  
6/30/2022 3:01 PM L. Marcus Loyer

5/28/22

**TGS ENGINEERS**  
 706 HILLSBOROUGH ST. SUITE 200  
 RALEIGH, NC 27603  
 PH (919) 773-8887  
 CORP. LICENSE NO.: C-0275

EXISTING GROUND -----  
 PROPOSED GRADE -----  
 LEFT DITCH GRADE -----  
 RIGHT DITCH GRADE -----

PROJECT REFERENCE NO. <b>R-3830</b>	SHEET NO. <b>36</b>
ROADWAY DESIGN ENGINEER  <b>027418</b> ENGINEER J. MARCUS LOWERY	HYDRAULICS ENGINEER  <b>044158</b> ENGINEER BENJAMIN J. HENNEAR
6/30/2022   3:01 PM EDT	6/30/2022   3:10 PM EDT

**DOCUMENT NOT CONSIDERED FINAL UNLESS ALL SIGNATURES COMPLETED**

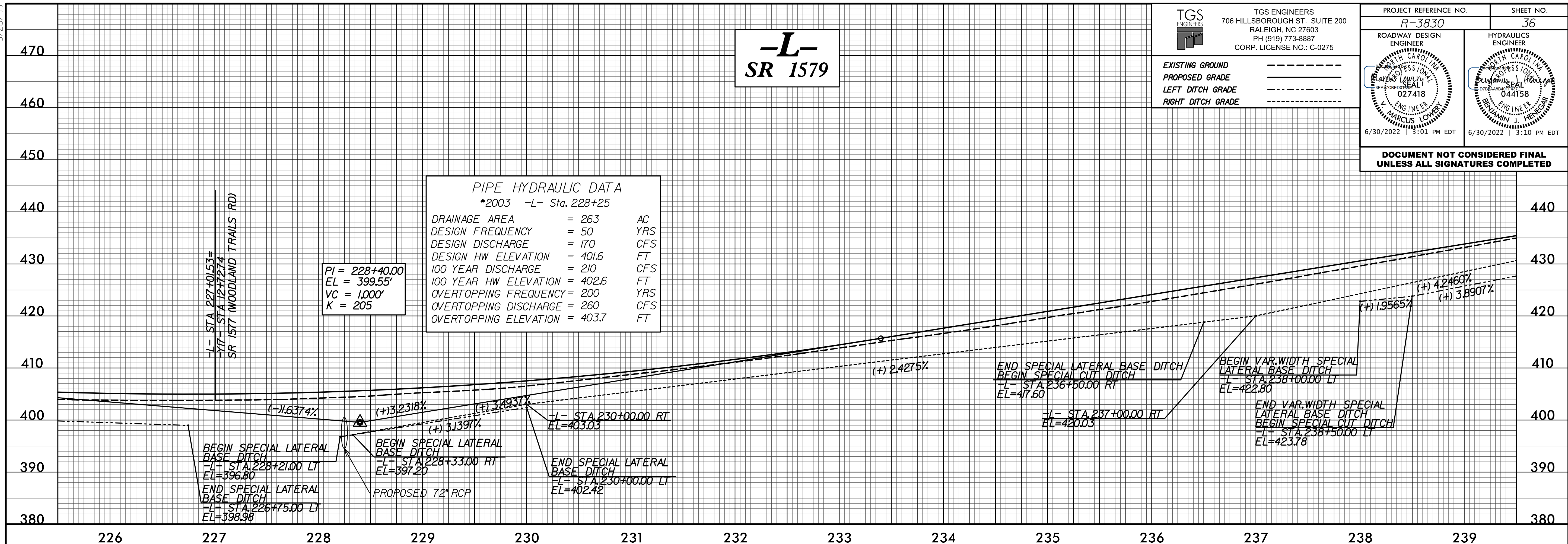

**PIPE HYDRAULIC DATA**  
 \*2003 -L- Sta. 228+25

DRAINAGE AREA	= 263	AC
DESIGN FREQUENCY	= 50	YRS
DESIGN DISCHARGE	= 170	CFS
DESIGN HW ELEVATION	= 401.6	FT
100 YEAR DISCHARGE	= 210	CFS
100 YEAR HW ELEVATION	= 402.6	FT
OVERTOPPING FREQUENCY	= 200	YRS
OVERTOPPING DISCHARGE	= 260	CFS
OVERTOPPING ELEVATION	= 403.7	FT

PI = 228+40.00  
 EL = 399.55'  
 VC = 1,000'  
 K = 205

-L- STA 227+40.53 =  
 -RT- STA 12+72.74  
 SR 1577 WOODLAND TRAILS (RD)

BEGIN SPECIAL LATERAL BASE DITCH  
 -L- STA 228+21.00 LT  
 EL=396.80  
 END SPECIAL LATERAL BASE DITCH  
 -L- STA 226+75.00 LT  
 EL=398.98

BEGIN SPECIAL LATERAL BASE DITCH  
 -L- STA 228+33.00 RT  
 EL=397.20  
 PROPOSED 72" RCP

END SPECIAL LATERAL BASE DITCH  
 -L- STA 230+00.00 LT  
 EL=402.42

END SPECIAL LATERAL BASE DITCH  
 BEGIN SPECIAL CUT DITCH  
 -L- STA 236+50.00 RT  
 EL=417.60  
 -L- STA 237+00.00 RT  
 EL=420.05

BEGIN VAR.WIDTH SPECIAL LATERAL BASE DITCH  
 -L- STA 238+00.00 LT  
 EL=422.80  
 END VAR.WIDTH SPECIAL LATERAL BASE DITCH  
 BEGIN SPECIAL CUT DITCH  
 -L- STA 238+50.00 LT  
 EL=423.78

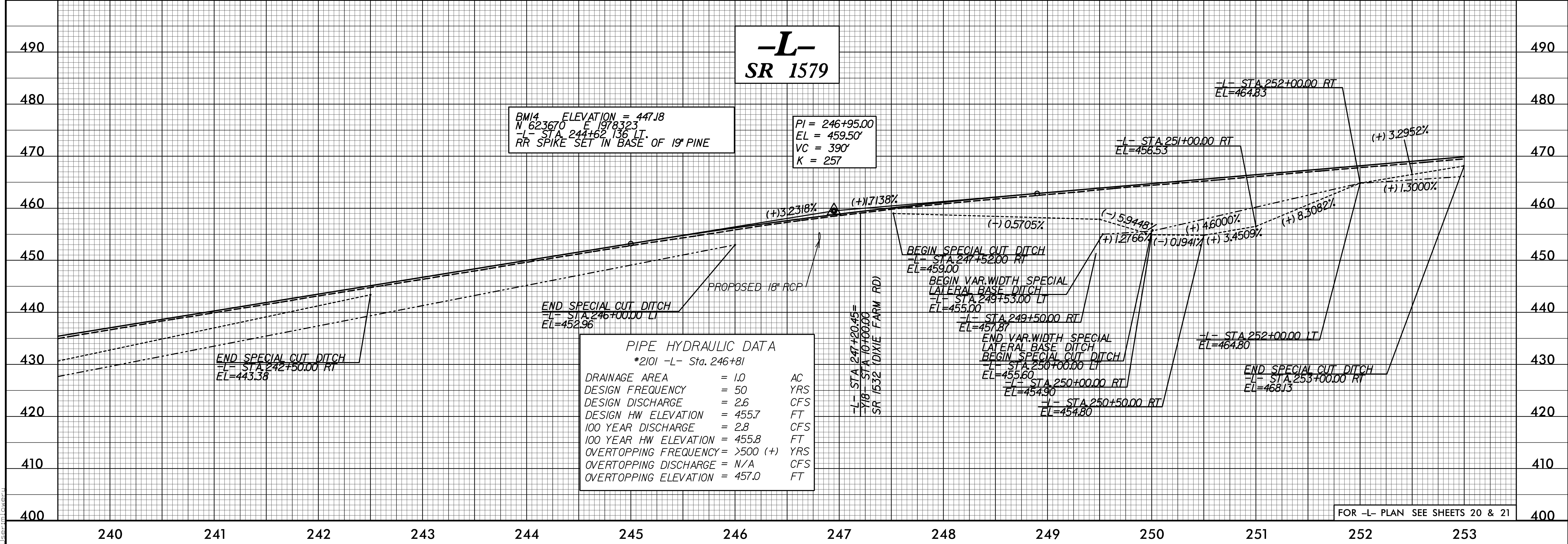

BMI4 ELEVATION = 447.18  
 N 623670 E 1978323  
 -L- STA 244+62.136 LT.  
 RR SPIKE SET IN BASE OF 19" PINE

PI = 246+95.00  
 EL = 459.50'  
 VC = 390'  
 K = 257

-L- STA 247+20.45 =  
 -RT- STA 10+00.00  
 SR 1532 DIXIE FARM RD

**PIPE HYDRAULIC DATA**  
 \*2101 -L- Sta. 246+81

DRAINAGE AREA	= 1.0	AC
DESIGN FREQUENCY	= 50	YRS
DESIGN DISCHARGE	= 2.6	CFS
DESIGN HW ELEVATION	= 455.7	FT
100 YEAR DISCHARGE	= 2.8	CFS
100 YEAR HW ELEVATION	= 455.8	FT
OVERTOPPING FREQUENCY	= >500 (+)	YRS
OVERTOPPING DISCHARGE	= N/A	CFS
OVERTOPPING ELEVATION	= 457.0	FT

END SPECIAL CUT DITCH  
 -L- STA 242+50.00 RT  
 EL=443.38

END SPECIAL CUT DITCH  
 -L- STA 246+00.00 LT  
 EL=452.96

PROPOSED 18" RCP

BEGIN SPECIAL CUT DITCH  
 -L- STA 247+52.00 RT  
 EL=459.00  
 BEGIN VAR.WIDTH SPECIAL LATERAL BASE DITCH  
 -L- STA 249+53.00 LT  
 EL=455.00

END VAR.WIDTH SPECIAL LATERAL BASE DITCH  
 BEGIN SPECIAL CUT DITCH  
 -L- STA 250+00.00 LT  
 EL=455.60  
 -L- STA 250+00.00 RT  
 EL=454.90

-L- STA 249+50.00 RT  
 EL=457.87  
 -L- STA 251+00.00 RT  
 EL=458.53

-L- STA 252+00.00 LT  
 EL=464.80

END SPECIAL CUT DITCH  
 -L- STA 253+00.00 RT  
 EL=468.13

FOR -L- PLAN SEE SHEETS 20 & 21

C:\Users\jlowery\OneDrive\Documents\Projects\3830\Roadway\Proc\3830\_rdy.plt\_36.dgn

5/28/22

**TGS ENGINEERS**  
 706 HILLSBOROUGH ST. SUITE 200  
 RALEIGH, NC 27603  
 PH (919) 773-8887  
 CORP. LICENSE NO.: C-0275

EXISTING GROUND -----  
 PROPOSED GRADE -----  
 LEFT DITCH GRADE -----  
 RIGHT DITCH GRADE -----

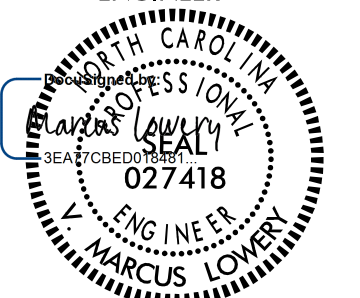
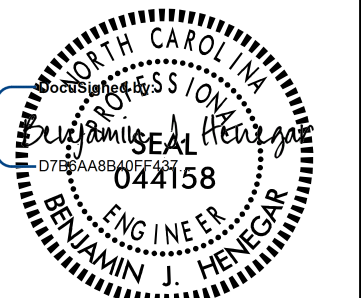
PROJECT REFERENCE NO. <b>R-3830</b>	SHEET NO. <b>37</b>
ROADWAY DESIGN ENGINEER  J. MARCUS LOWER 027418 6/30/2022   3:01 PM EDT	HYDRAULICS ENGINEER  BENJAMIN J. HENEGAR 044158 6/30/2022   3:10 PM EDT

**DOCUMENT NOT CONSIDERED FINAL UNLESS ALL SIGNATURES COMPLETED**

BMI5 ELEVATION = 474.79  
 N 623068 E 1980265  
 -L- STA 264+63.252 RT  
 RR SPIKE SET IN BASE OF 19" OAK

PI = 262+50.00  
 EL = 486.15'  
 VC = 300'  
 K = 143

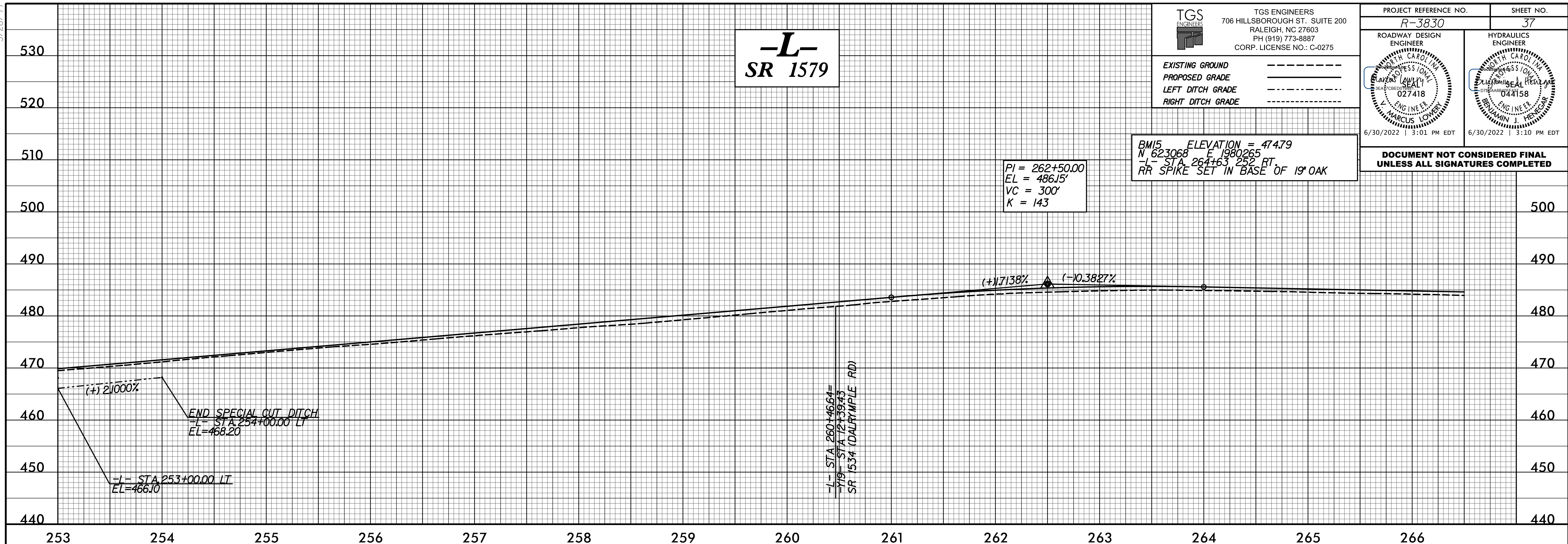

**-L- SR 1579**

PI = 274+30.00  
 EL = 491.05'  
 VC = 180'  
 K = 88

PI = 271+85.00  
 EL = 489.78'  
 VC = 160'  
 K = 191

PI = 267+70.00  
 EL = 484.16'  
 VC = 190'  
 K = 109

PI = 277+65.00  
 EL = 485.90'  
 VC = 160'  
 K = 293

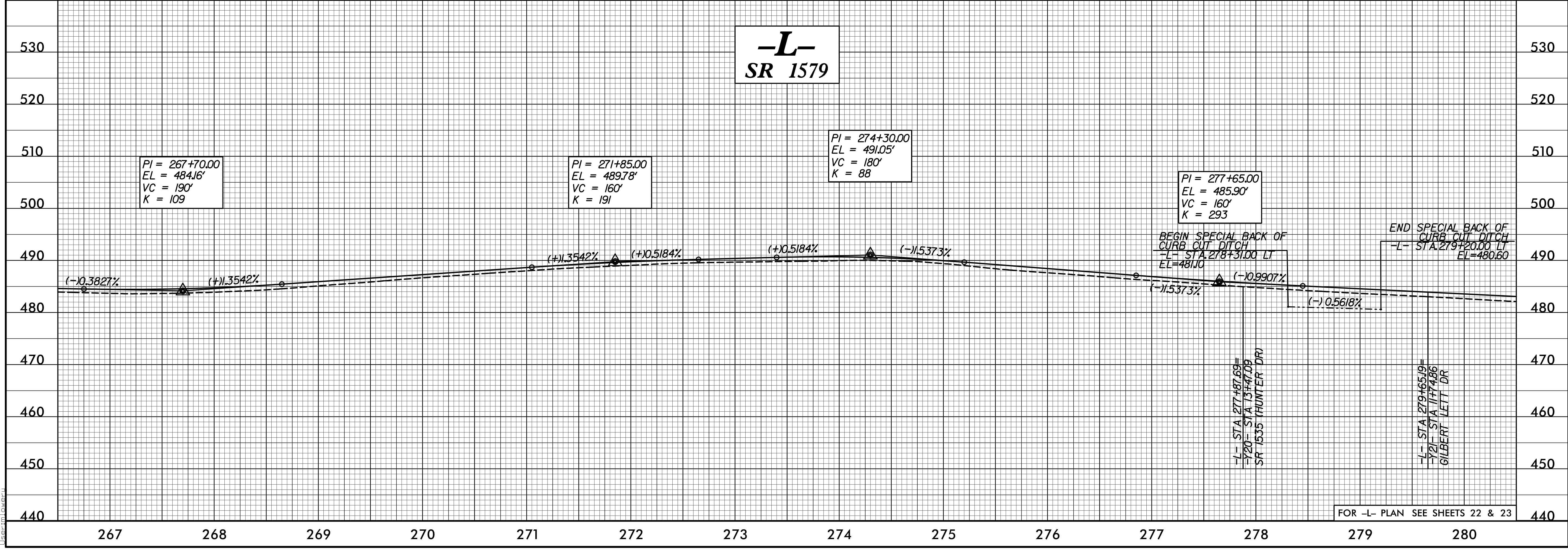

FOR -L- PLAN SEE SHEETS 22 & 23

4/8/2022  
 C:\Users\jlowe\OneDrive\Documents\Roadway\Proj\R-3830\Roadway\Profile\1-37.dgn  
 User: jlowe

5/28/22

**TGS ENGINEERS**  
 706 HILLSBOROUGH ST. SUITE 200  
 RALEIGH, NC 27603  
 PH (919) 773-8887  
 CORP. LICENSE NO.: C-0275

EXISTING GROUND -----  
 PROPOSED GRADE -----  
 LEFT DITCH GRADE -----  
 RIGHT DITCH GRADE -----

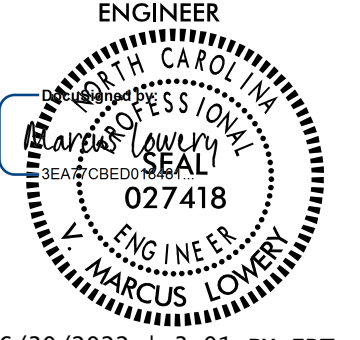
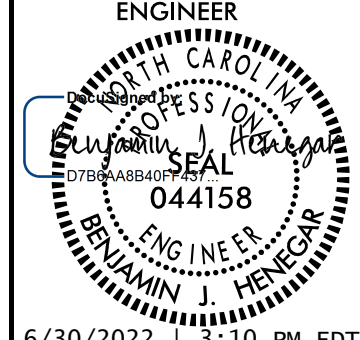
PROJECT REFERENCE NO. <b>R-3830</b>	SHEET NO. <b>38</b>
ROADWAY DESIGN ENGINEER  <b>J. MARCUS LOWE</b> ENGINEER 027418 6/30/2022   3:01 PM EDT	HYDRAULICS ENGINEER  <b>BENJAMIN J. HENEGAR</b> ENGINEER 044158 6/30/2022   3:10 PM EDT

**DOCUMENT NOT CONSIDERED FINAL UNLESS ALL SIGNATURES COMPLETED**

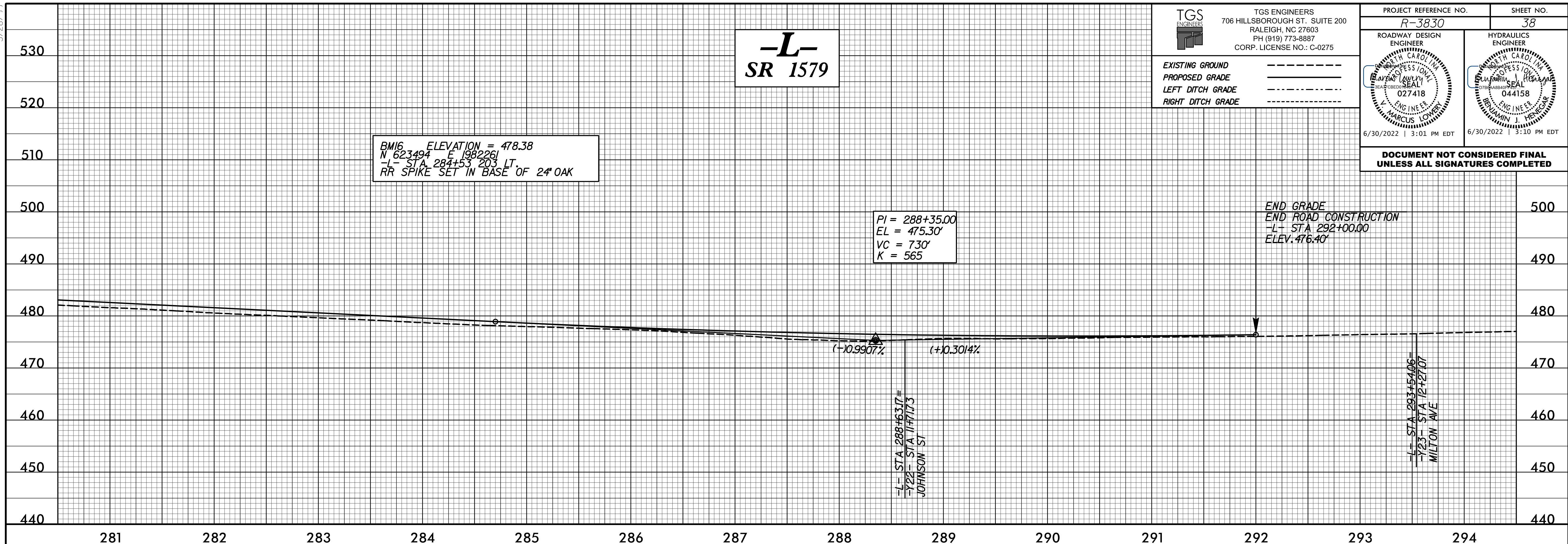

**-L- SR 1579**

BM16 ELEVATION = 478.38  
 N 623494 E 198226  
 -L- STA 284+53.203 LT  
 RR SPIKE SET IN BASE OF 24\"/>

PI = 288+35.00  
 EL = 475.30'  
 VC = 730'  
 K = 565

END GRADE  
 END ROAD CONSTRUCTION  
 -L- STA 292+00.00  
 ELEV. 476.40'

-L- STA 288+63.17 =  
 Y22 - STA 1177173  
 JOHNSON ST

-L- STA 293+49.07 =  
 Y23 - STA 12+2107  
 MILTON AVE

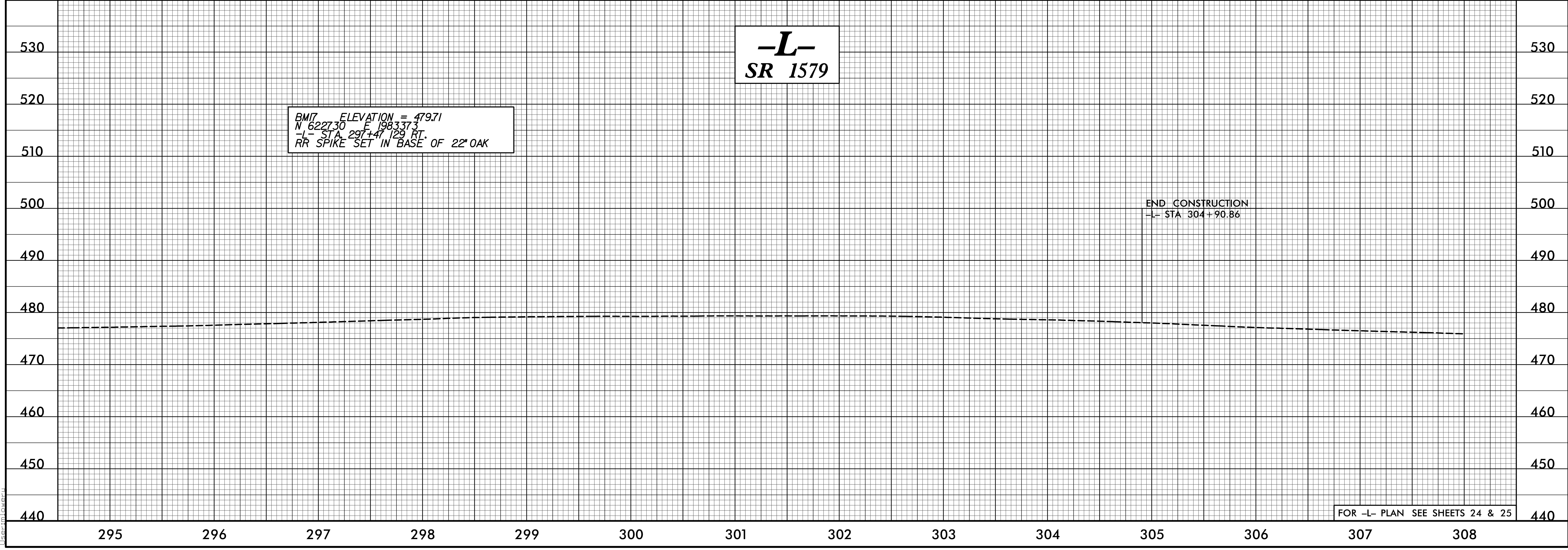

**-L- SR 1579**

BM17 ELEVATION = 479.71  
 N 622730 E 1983373  
 -L- STA 297+47.129 RT  
 RR SPIKE SET IN BASE OF 22\"/>

END CONSTRUCTION  
 -L- STA 304+90.86

FOR -L- PLAN SEE SHEETS 24 & 25

C:\Users\jlowe\OneDrive\Documents\Projects\3830\Roadway\Proj\3830\_L\_rdlj\_pfl\_38.dgn



5/28/22

**TGS ENGINEERS**  
 706 HILLSBOROUGH ST. SUITE 200  
 RALEIGH, NC 27603  
 PH (919) 773-8887  
 CORP. LICENSE NO.: C-0275

EXISTING GROUND -----  
 PROPOSED GRADE -----  
 LEFT DITCH GRADE -----  
 RIGHT DITCH GRADE -----

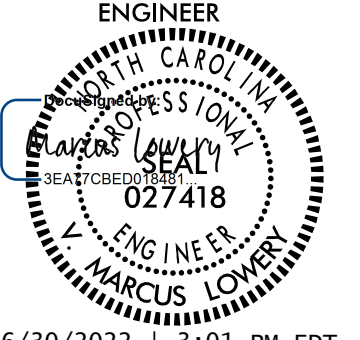
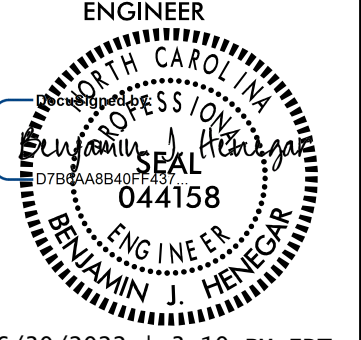
PROJECT REFERENCE NO. <b>R-3830</b>	SHEET NO. <b>39</b>
ROADWAY DESIGN ENGINEER  <b>J. MARCUS LOWE</b> ENGINEER 6/30/2022   3:01 PM EDT	HYDRAULICS ENGINEER  <b>BENJAMIN J. HENDRICK</b> ENGINEER 6/30/2022   3:10 PM EDT

**-Y1-**  
**US 421, NC 87, NC 42**  
**S. HORNER BLVD**

**NOTE:**  
 -Y1- STA 12+20 TO -Y1- STA 20+95  
 MAINTAIN EXISTING GRADE  
 (MILL & FILL 3')  
 WIDEN, MILL, RESURFACE, AND RE-STRIPE  
 SEE PLAN & CROSS-SECTIONS

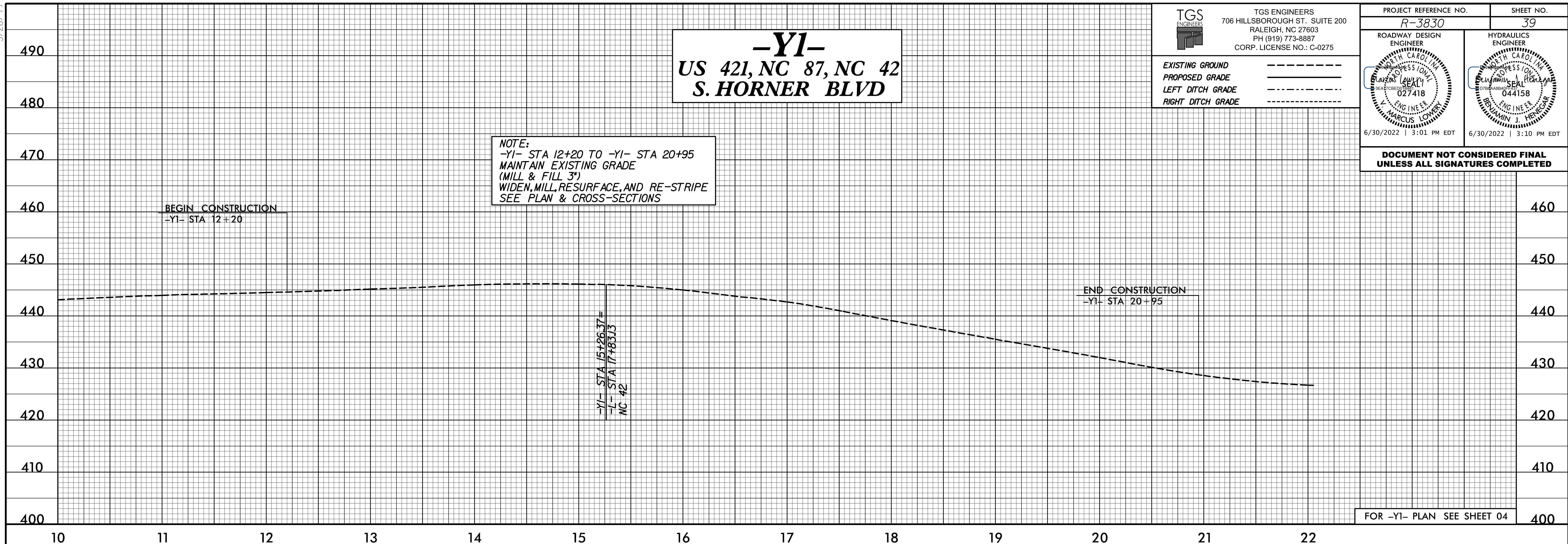

FOR -Y1- PLAN SEE SHEET 04

**-Y2-**  
**SR 1593**  
**DOGWOOD ST**

**-Y3-**  
**SR 1519**  
**NASH ST**

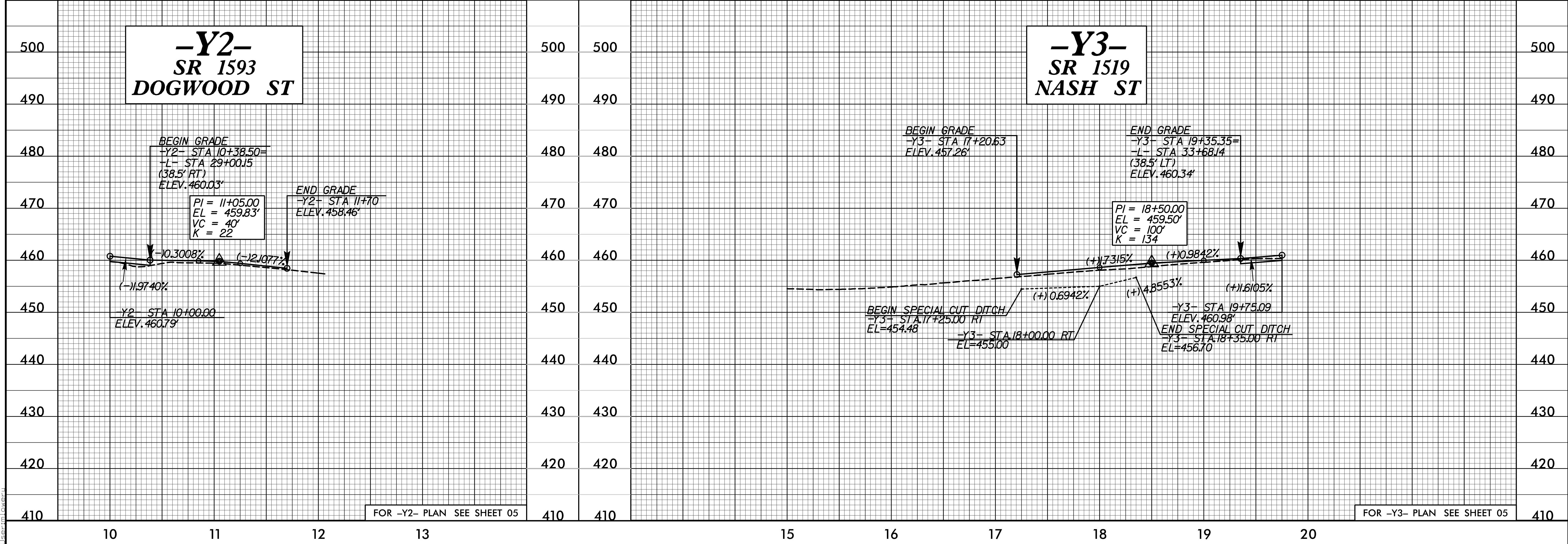

FOR -Y2- PLAN SEE SHEET 05

FOR -Y3- PLAN SEE SHEET 05

4/8/2022  
 C:\Users\jlowe\OneDrive\Documents\Roadway\Proj\3830\Y2\Y2\_P1\_39.dgn  
 User: jlowe

5/28/22

**TGS ENGINEERS**  
 706 HILLSBOROUGH ST. SUITE 200  
 RALEIGH, NC 27603  
 PH (919) 773-8887  
 CORP. LICENSE NO.: C-0275

EXISTING GROUND

PROPOSED GRADE

LEFT DITCH GRADE

RIGHT DITCH GRADE

PROJECT REFERENCE NO. <b>R-3830</b>	SHEET NO. <b>40</b>
ROADWAY DESIGN ENGINEER 	HYDRAULICS ENGINEER 
6/30/2022   3:01 PM EDT	6/30/2022   3:10 PM EDT

DOCUMENT NOT CONSIDERED FINAL UNLESS ALL SIGNATURES COMPLETED

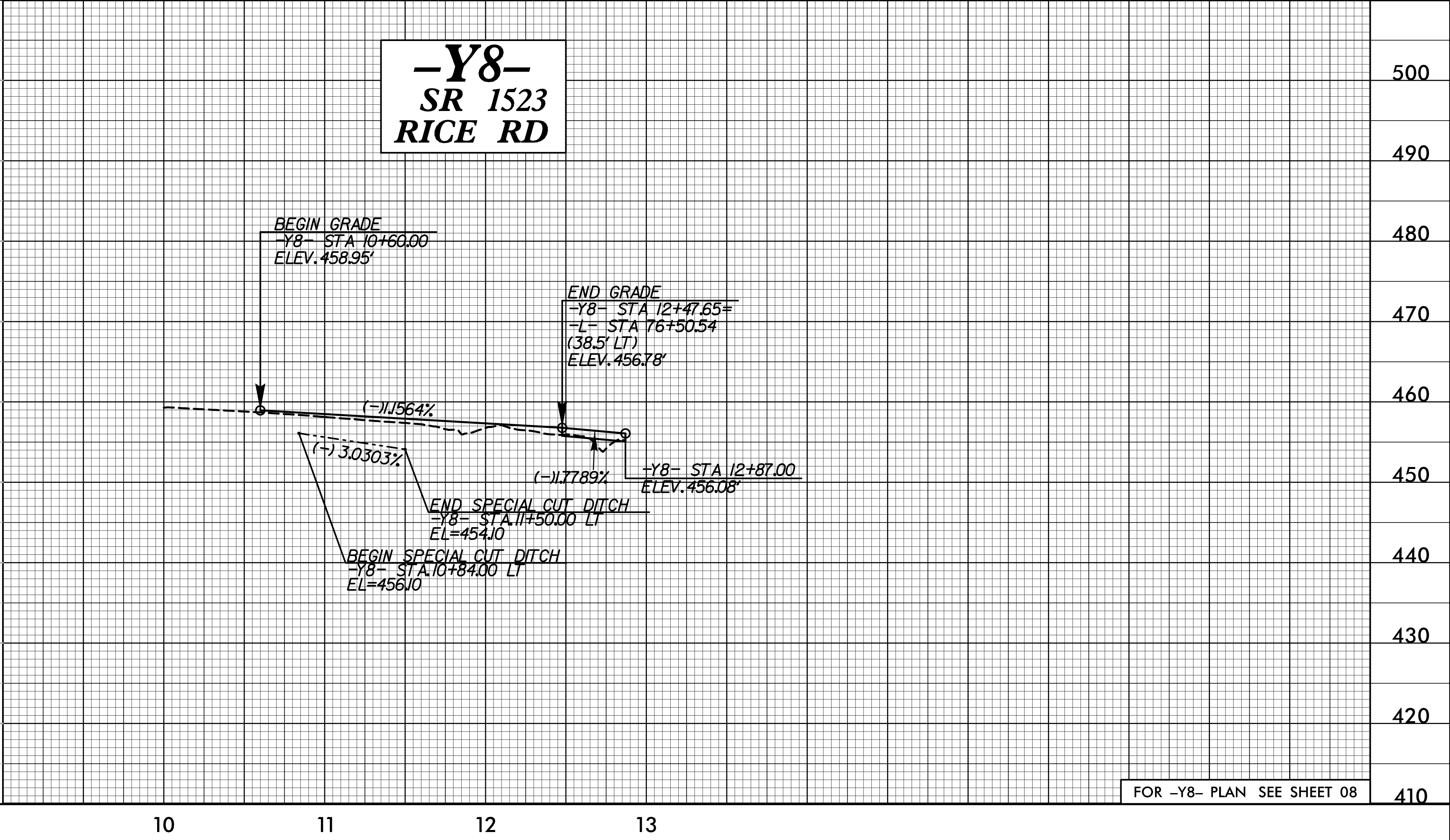
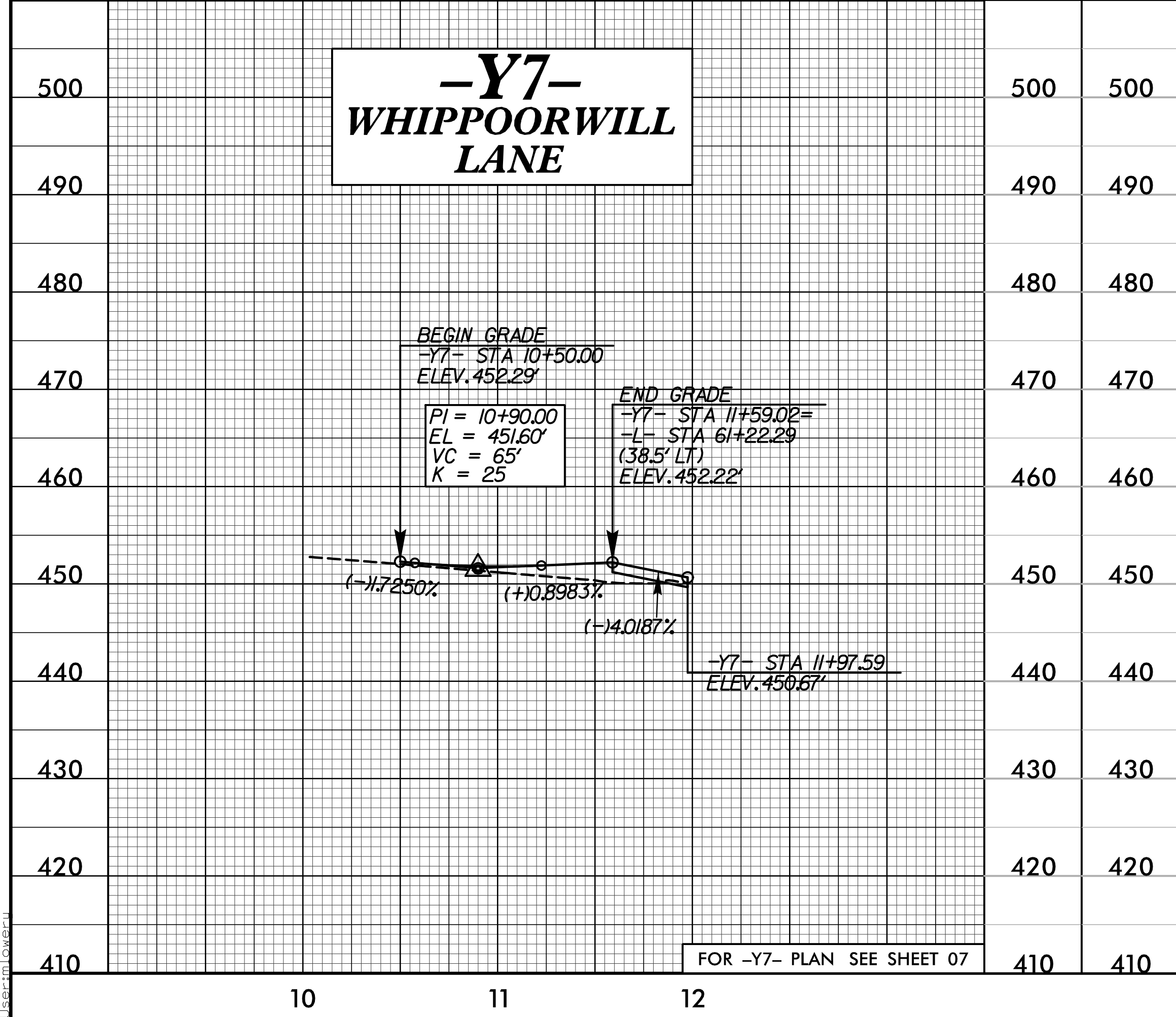
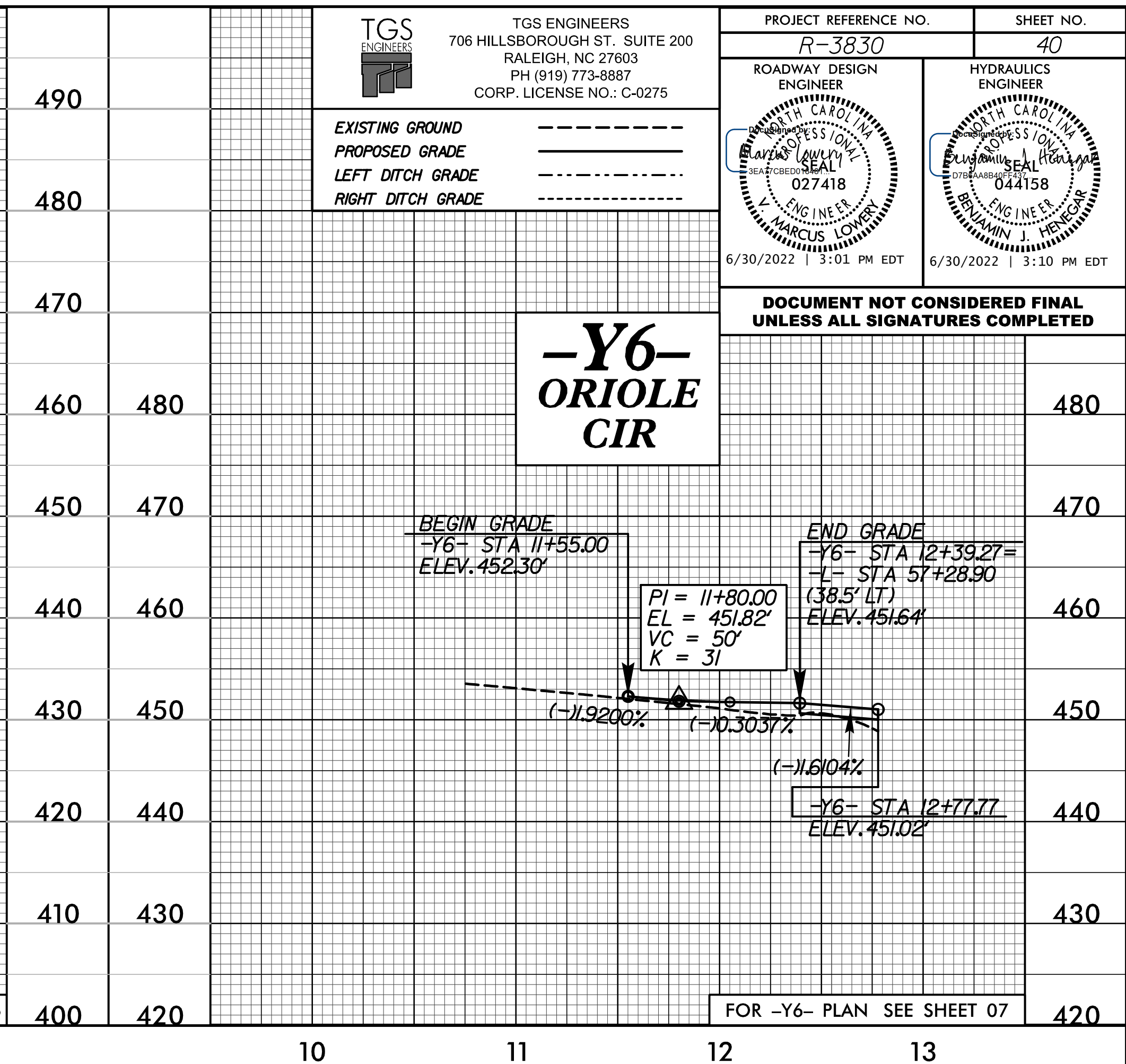
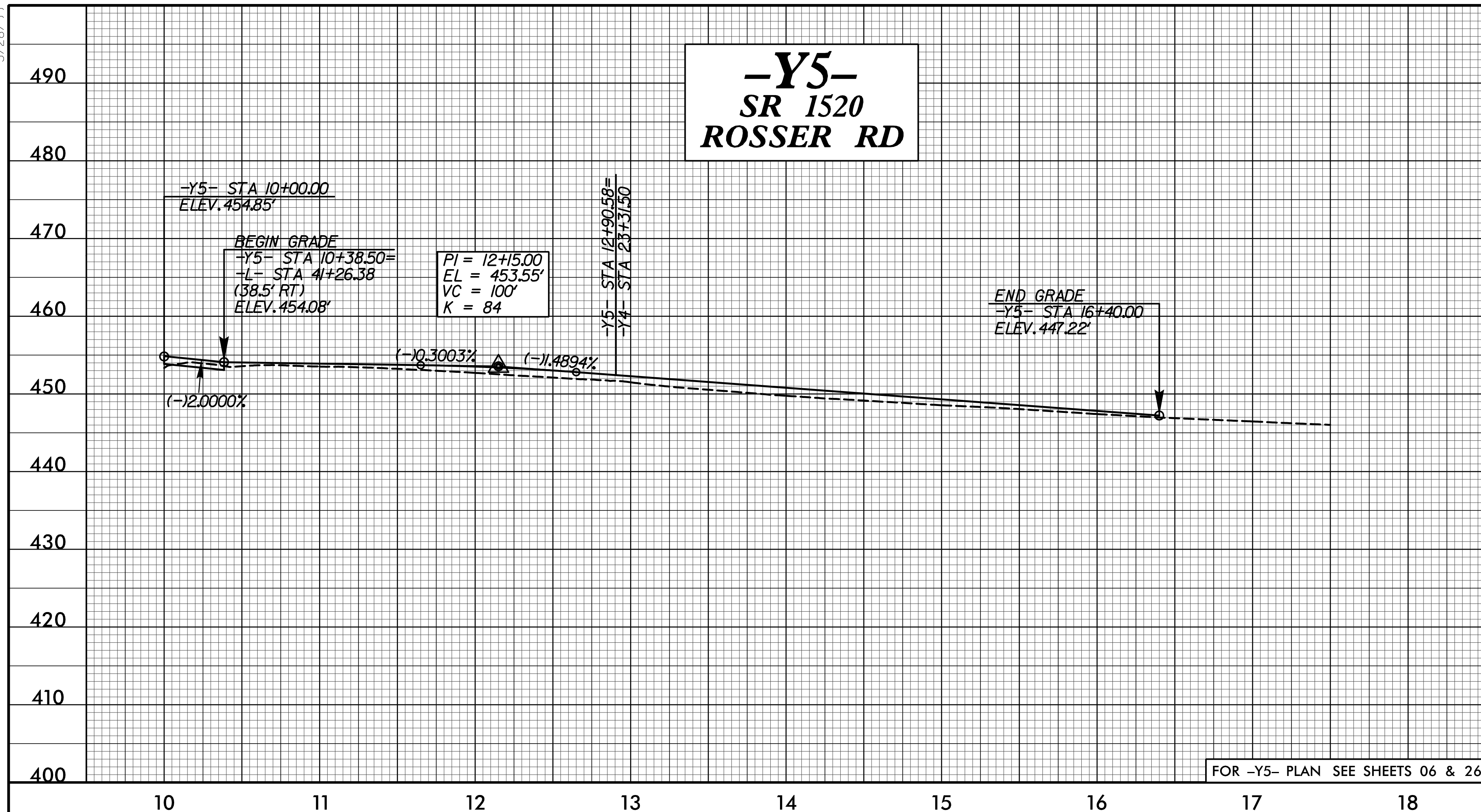

C:\Users\lowrey\OneDrive\Documents\Projects\3830\Roadway\Proc\Y-3830\_L\_rdy.plt\_40.dgn  
6/30/2022 3:01 PM V. Marcus Lowrey

5/28/2022

**TGS ENGINEERS**  
706 HILLSBOROUGH ST. SUITE 200  
RALEIGH, NC 27603  
PH (919) 773-8887  
CORP. LICENSE NO.: C-0275

PROJECT REFERENCE NO. **R-3830** SHEET NO. **41**

ROADWAY DESIGN ENGINEER  
J. MARCUS LOWERY  
027418  
6/30/2022 3:01 PM EDT

HYDRAULICS ENGINEER  
BENJAMIN J. HENNINGER  
044158  
6/30/2022 3:10 PM EDT

EXISTING GROUND \_\_\_\_\_  
PROPOSED GRADE \_\_\_\_\_  
LEFT DITCH GRADE \_\_\_\_\_  
RIGHT DITCH GRADE \_\_\_\_\_

**DOCUMENT NOT CONSIDERED FINAL  
UNLESS ALL SIGNATURES COMPLETED**

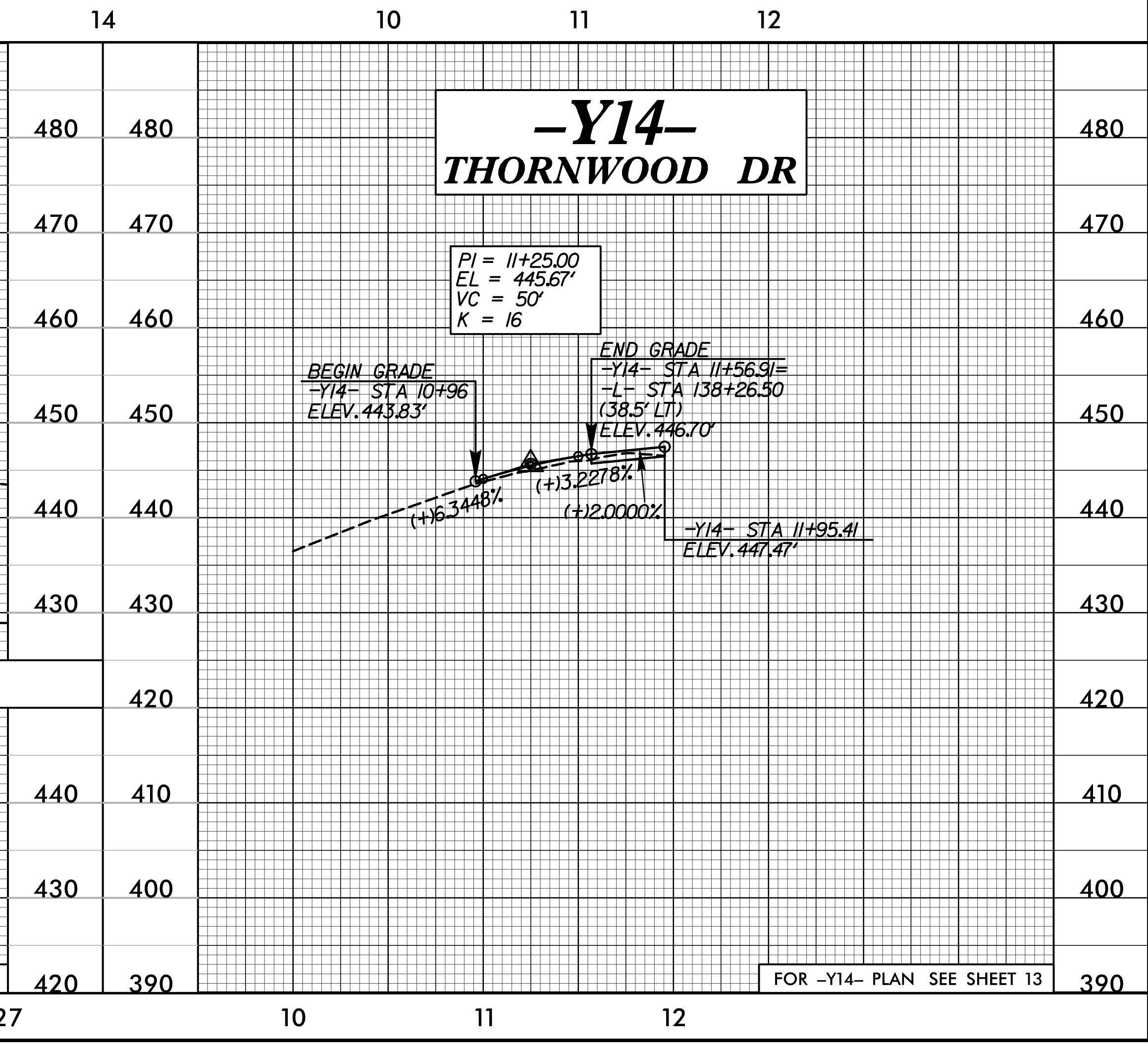
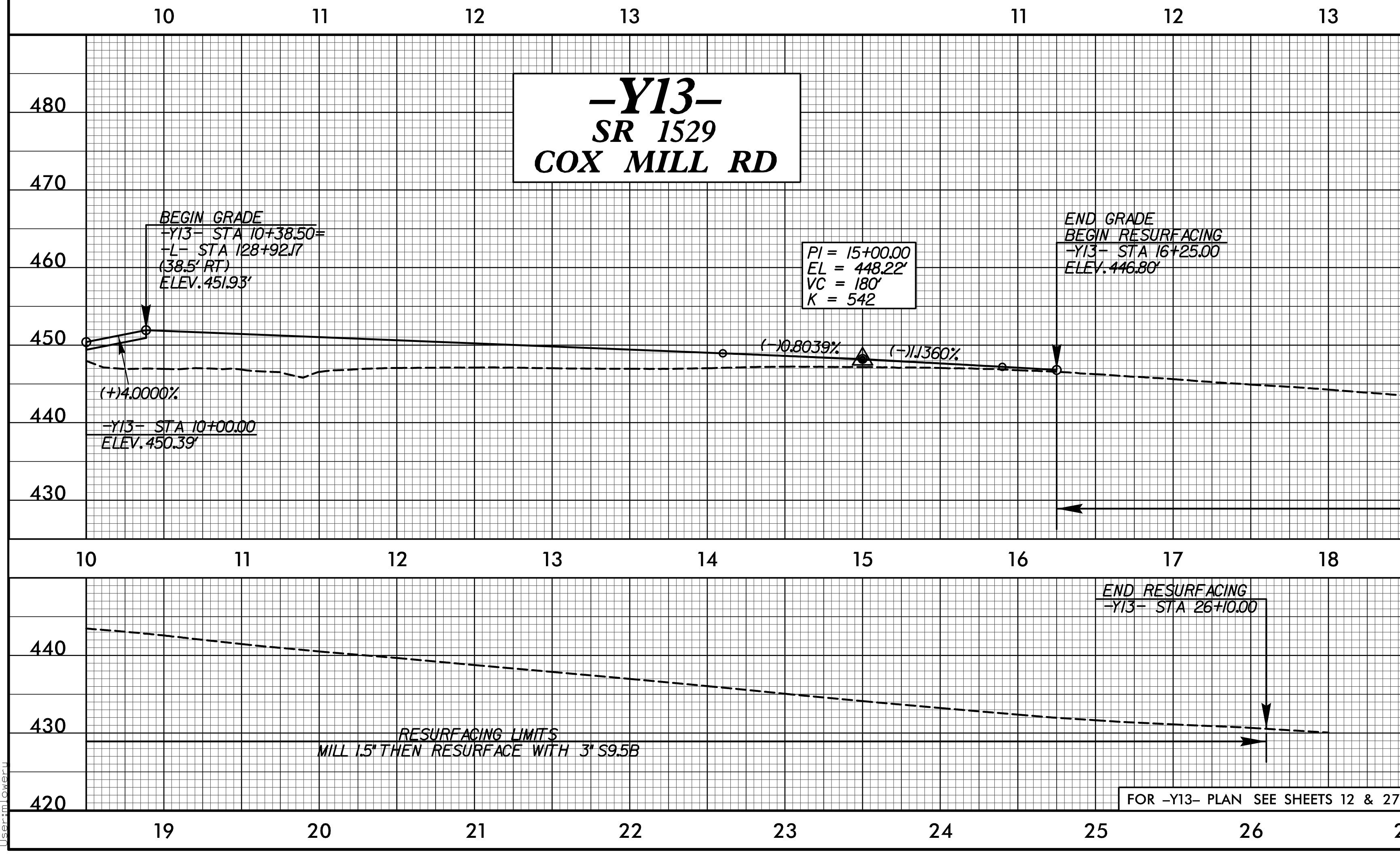
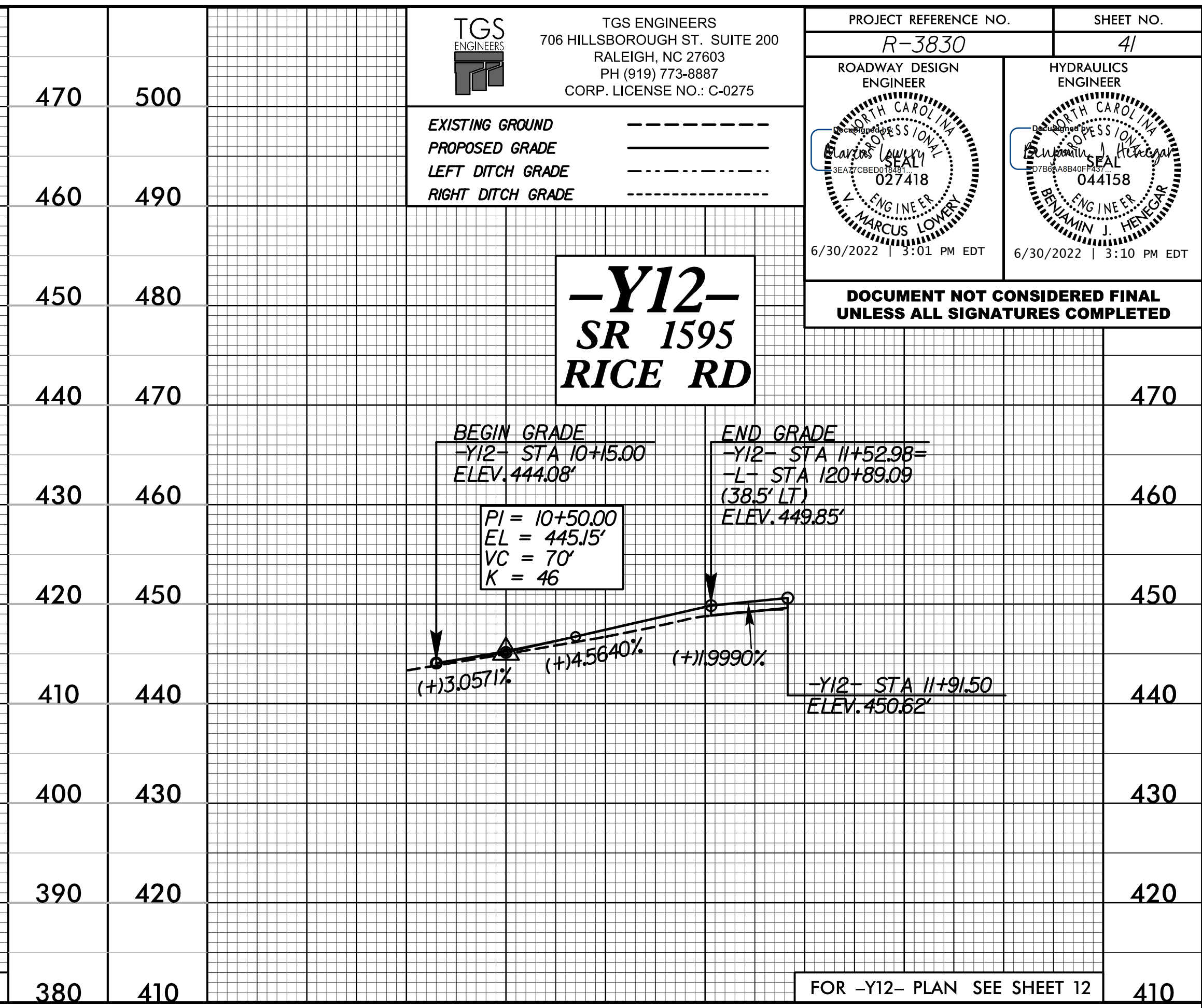
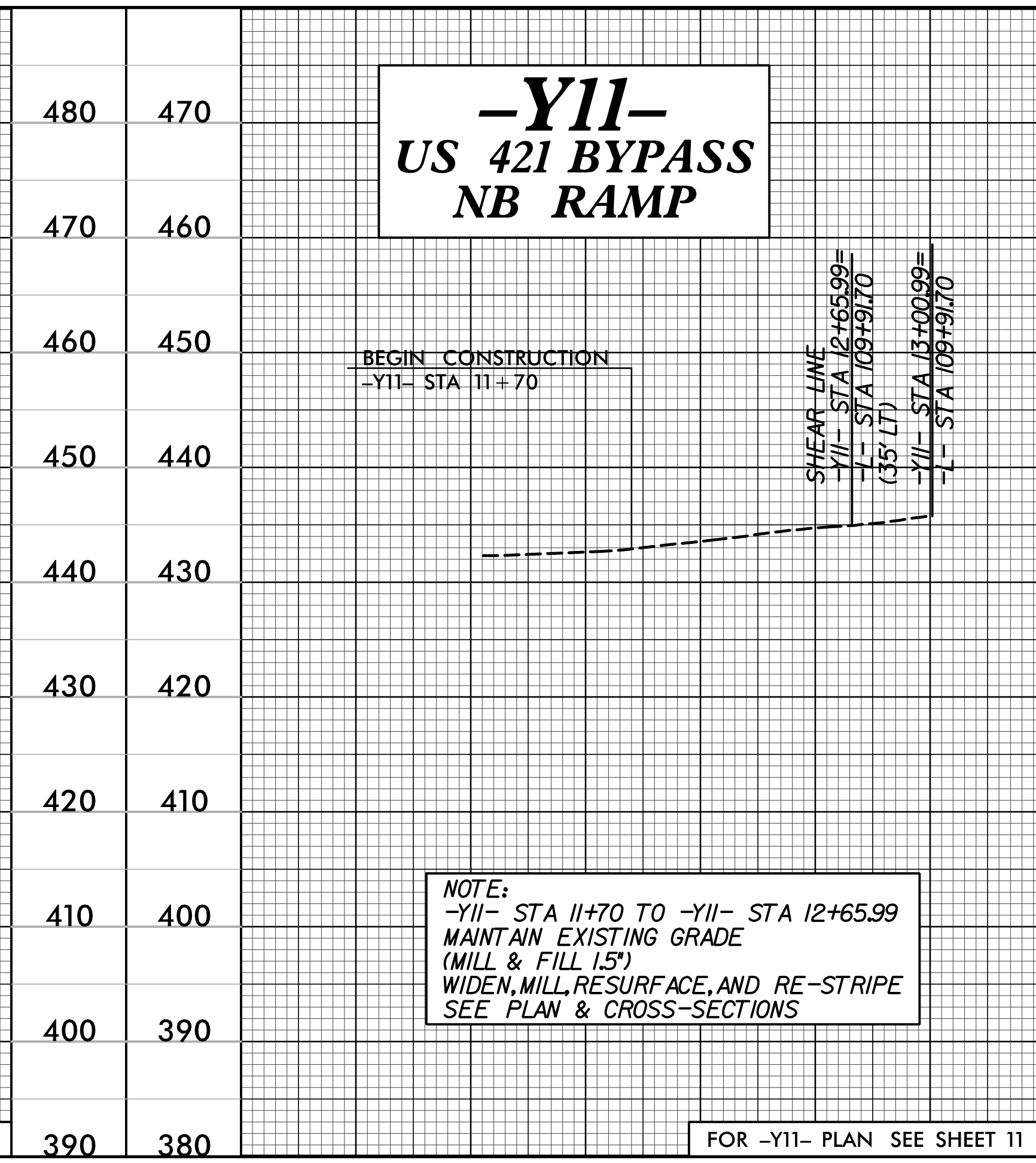
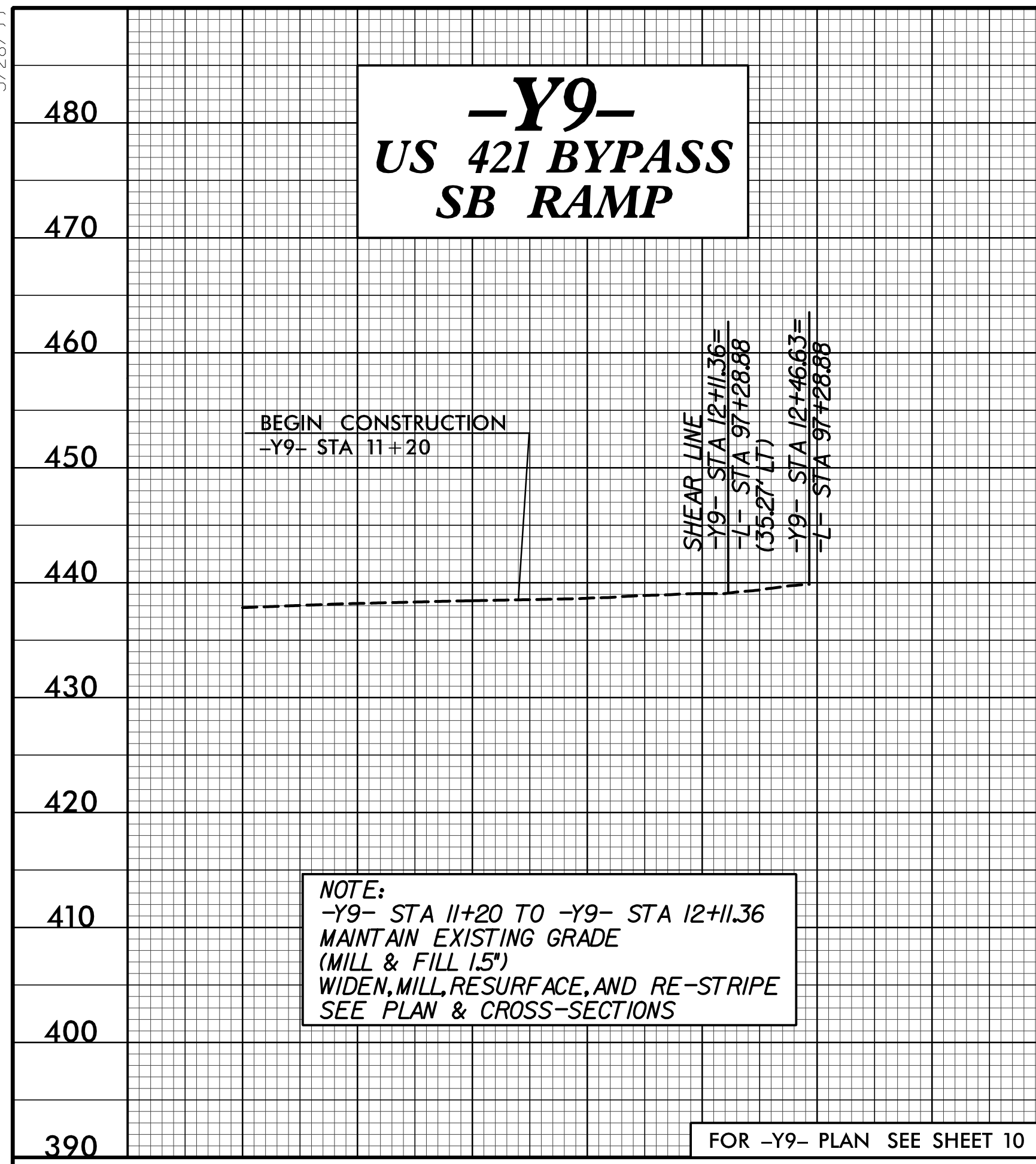

4/8/2022 C:\Users\lowery\OneDrive\Documents\Roadway\Proj\R-3830\Roadway\Profile\Y13.dgn

5/28/24

**TGS ENGINEERS**  
 706 HILLSBOROUGH ST., SUITE 200  
 RALEIGH, NC 27603  
 PH (919) 773-8887  
 CORP. LICENSE NO.: C-0275

EXISTING GROUND -----  
 PROPOSED GRADE -----  
 LEFT DITCH GRADE -----  
 RIGHT DITCH GRADE -----

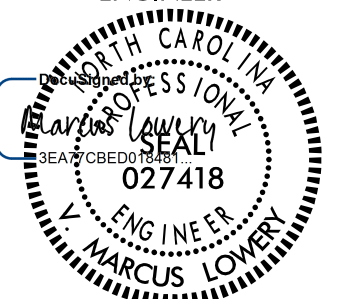
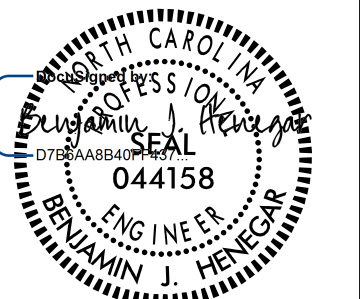
PROJECT REFERENCE NO. <b>R-3830</b>	SHEET NO. <b>42</b>
ROADWAY DESIGN ENGINEER  <b>027418</b> V. MARCUS LOWER 6/30/2022 3:01 PM EDT	HYDRAULICS ENGINEER  <b>044158</b> BENJAMIN J. HENEKAR 6/30/2022 3:10 PM EDT

**DOCUMENT NOT CONSIDERED FINAL UNLESS ALL SIGNATURES COMPLETED**

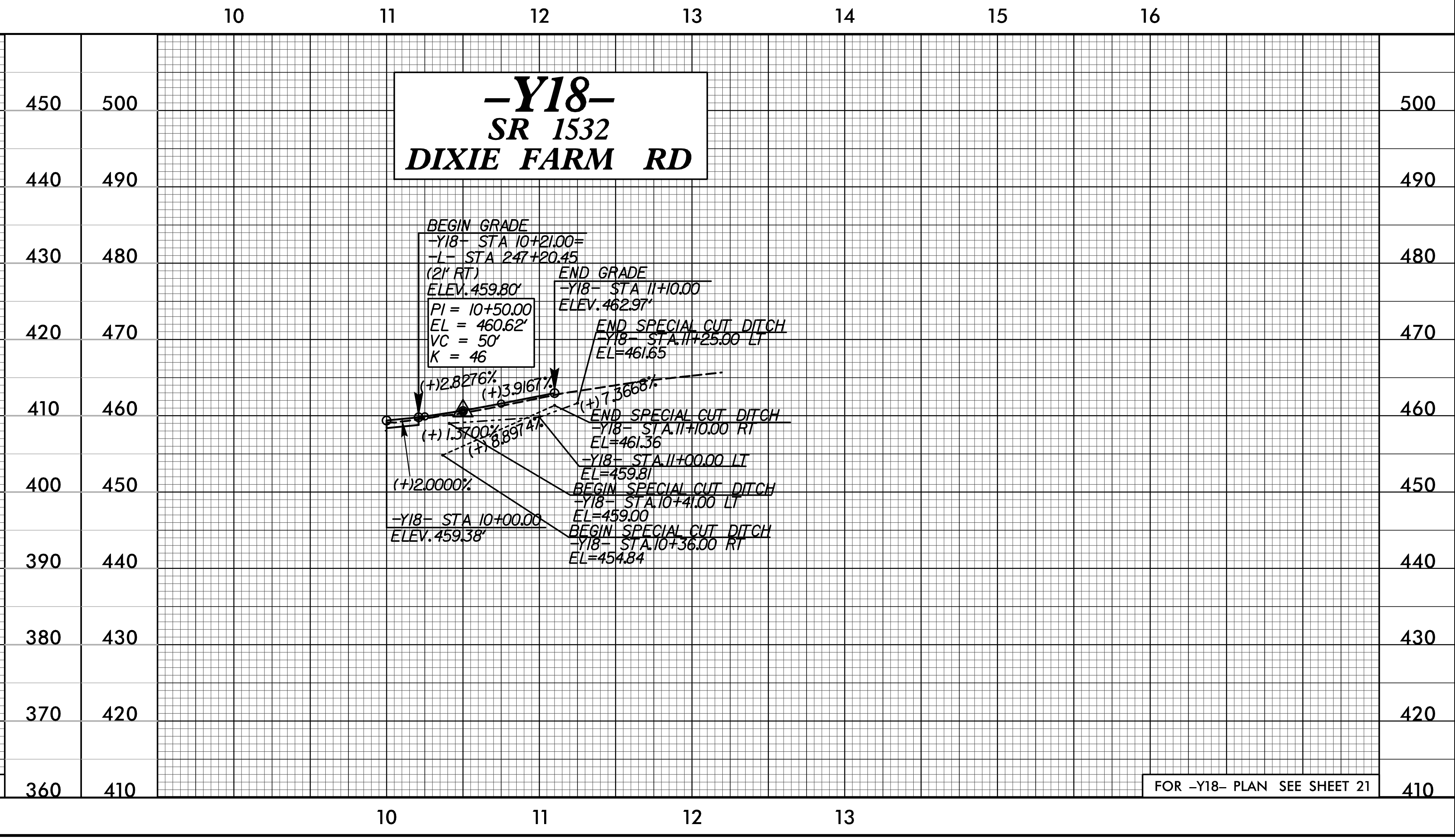
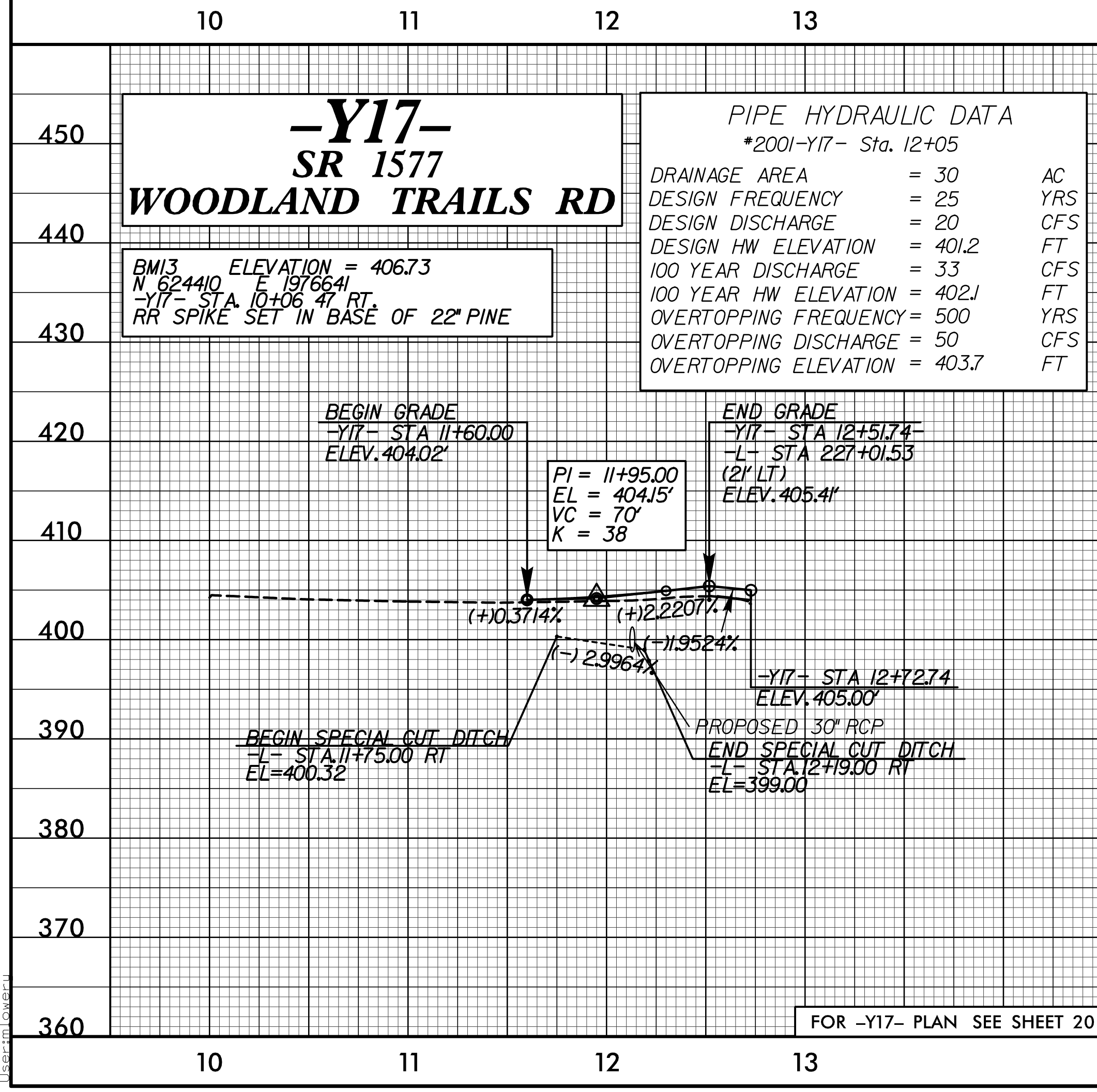
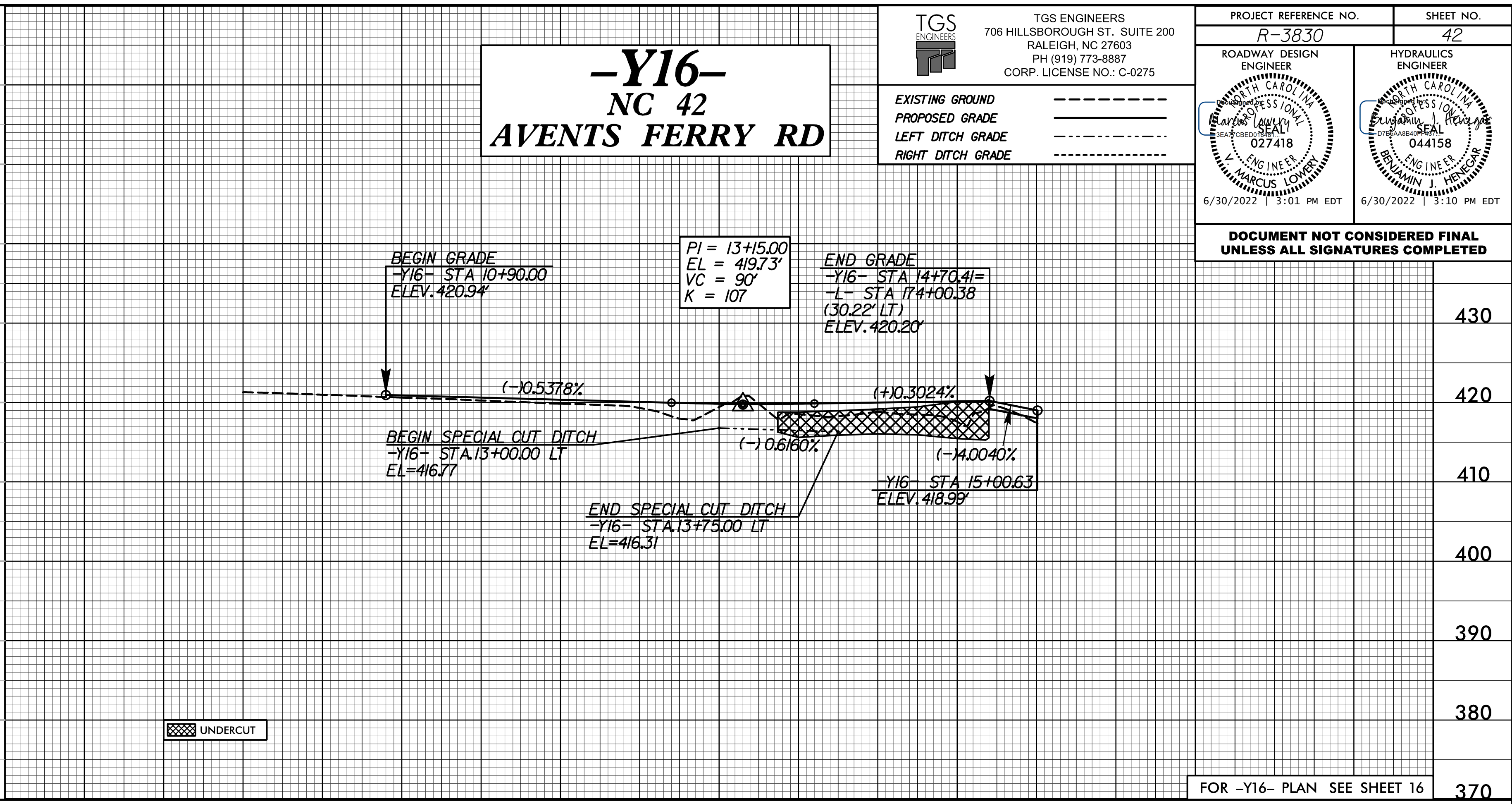
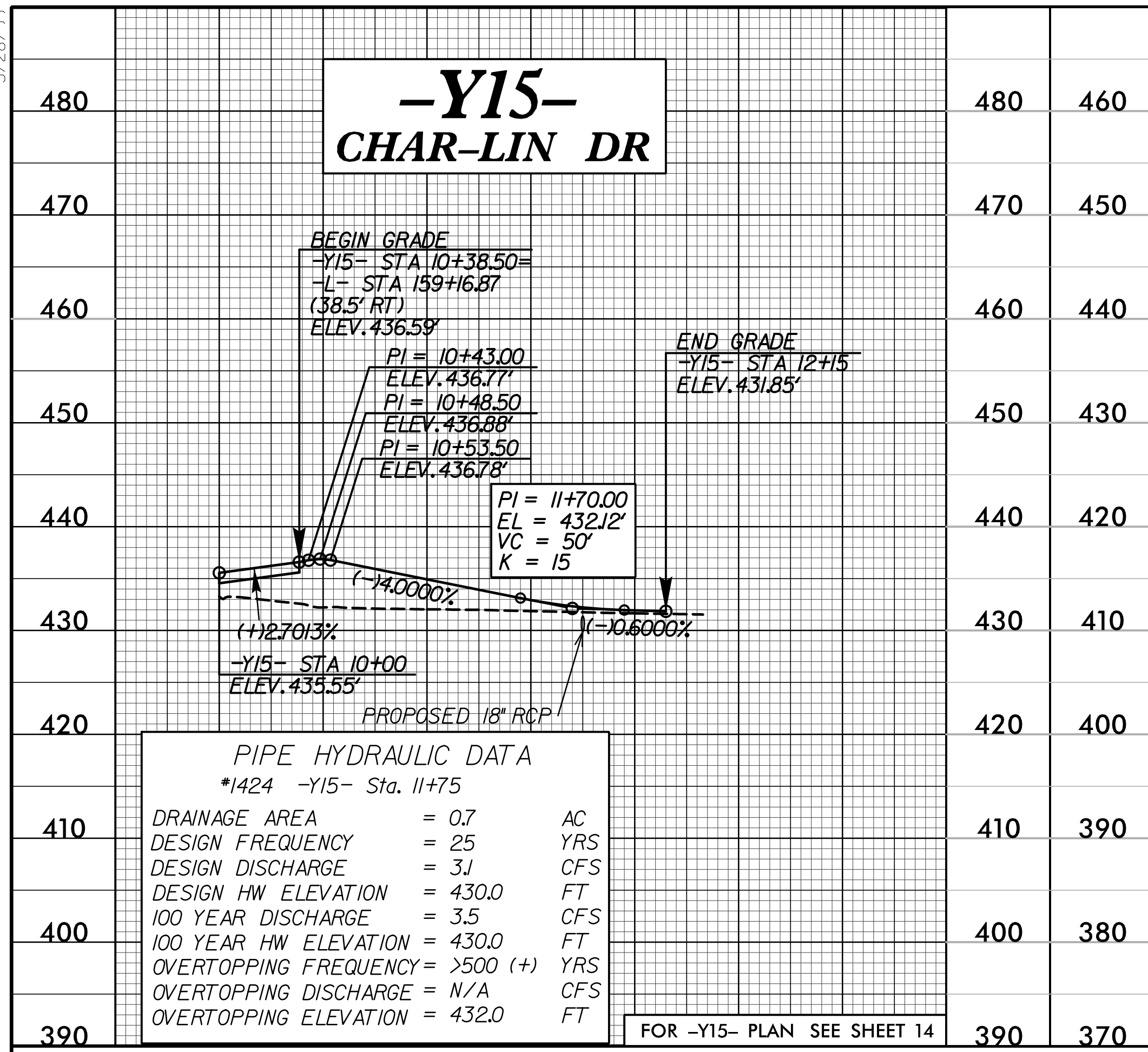

4/8/2022 1:42:02 PM C:\Users\m\OneDrive\Documents\Roadway\Proc\3830\rdy\pfl\_42.dgn User: mlower

5/28/22

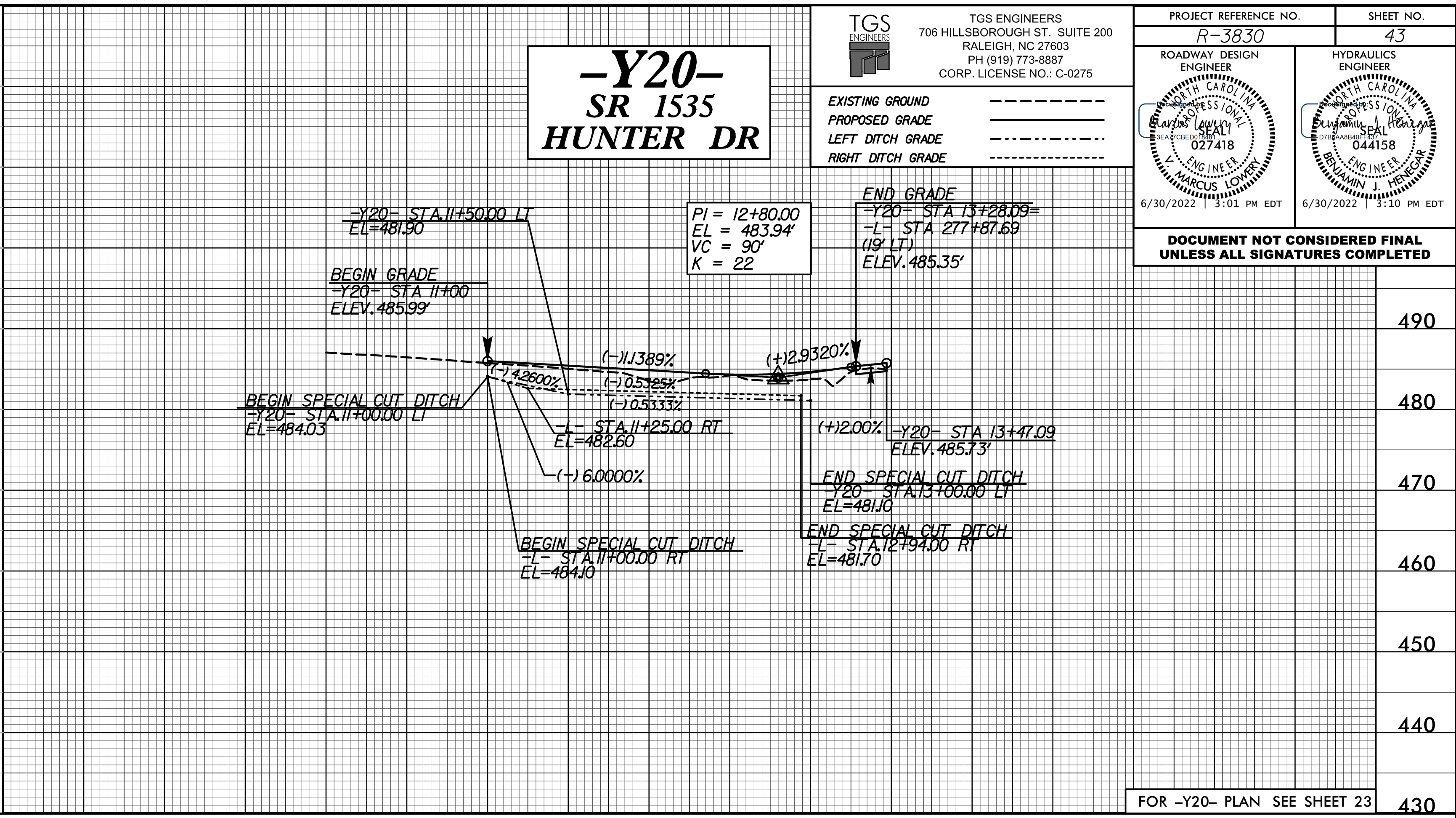
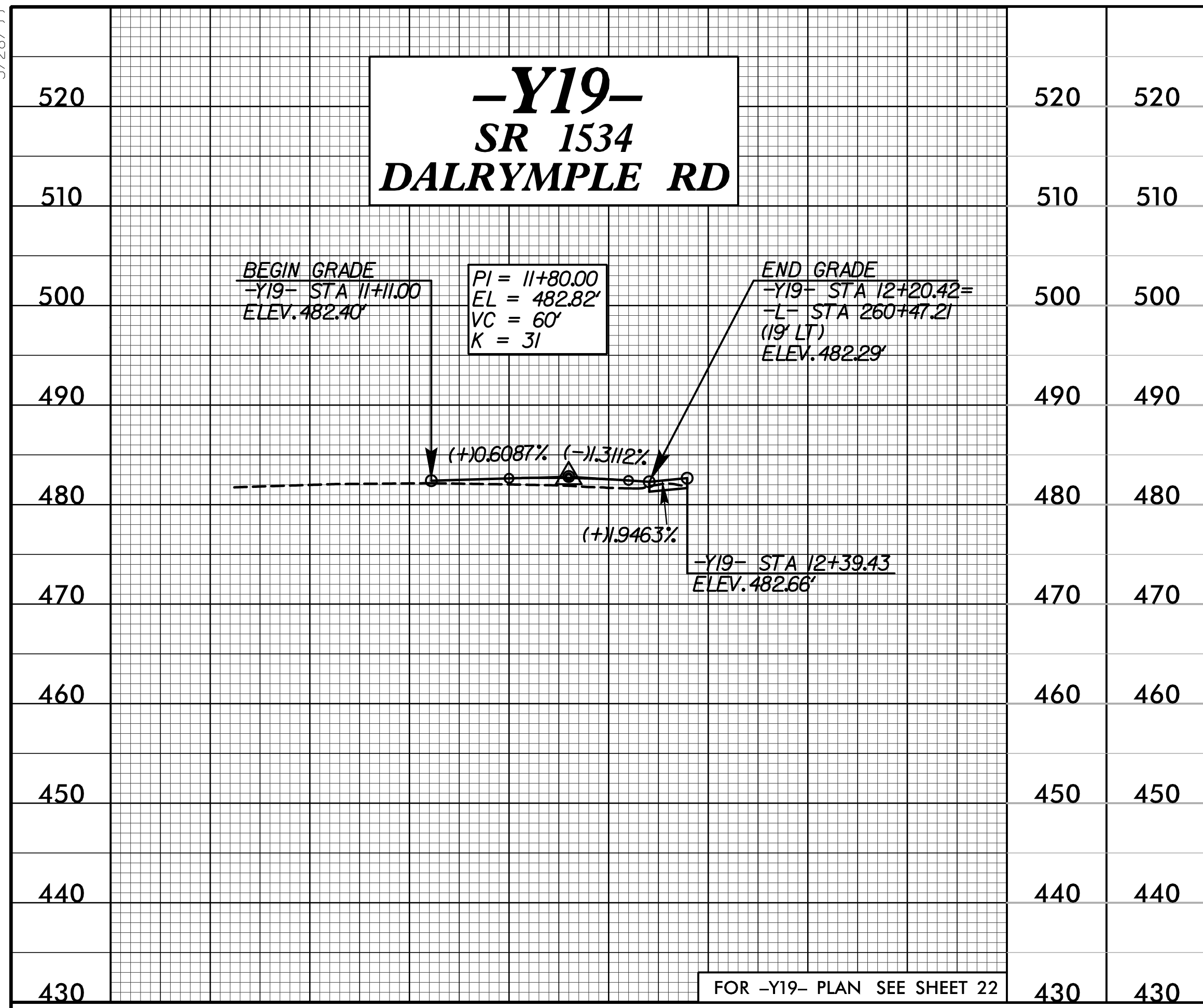

TGS ENGINEERS  
706 HILLSBOROUGH ST. SUITE 200  
RALEIGH, NC 27603  
PH (919) 773-8887  
CORP. LICENSE NO.: C-0275

EXISTING GROUND  
PROPOSED GRADE  
LEFT DITCH GRADE  
RIGHT DITCH GRADE

PROJECT REFERENCE NO. R-3830  
SHEET NO. 43

ROADWAY DESIGN ENGINEER  
MARCUS LOWERY  
027418  
6/30/2022 3:01 PM EDT

HYDRAULICS ENGINEER  
MINIMIN J. HENNEAR  
044158  
6/30/2022 3:10 PM EDT

DOCUMENT NOT CONSIDERED FINAL UNLESS ALL SIGNATURES COMPLETED

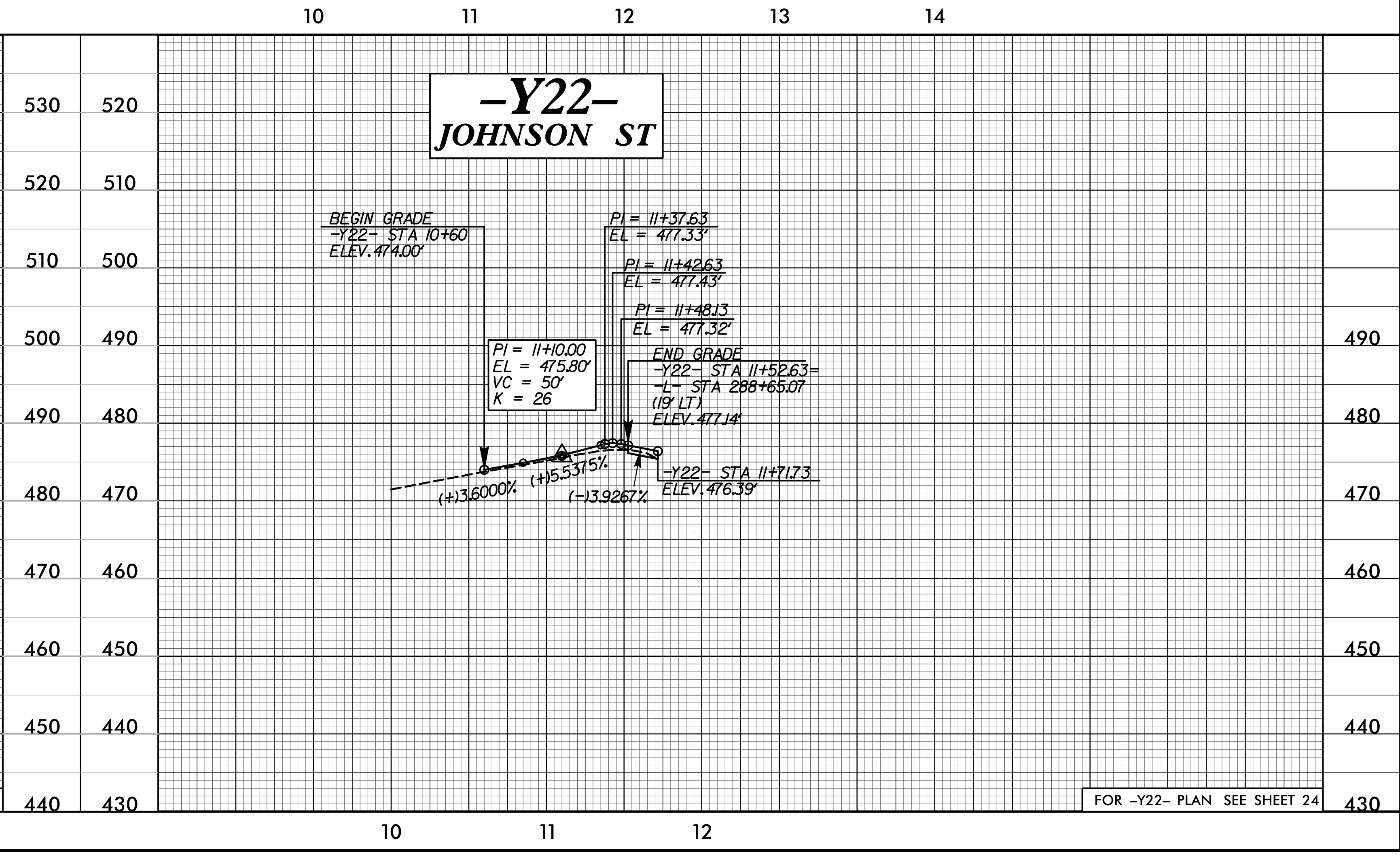
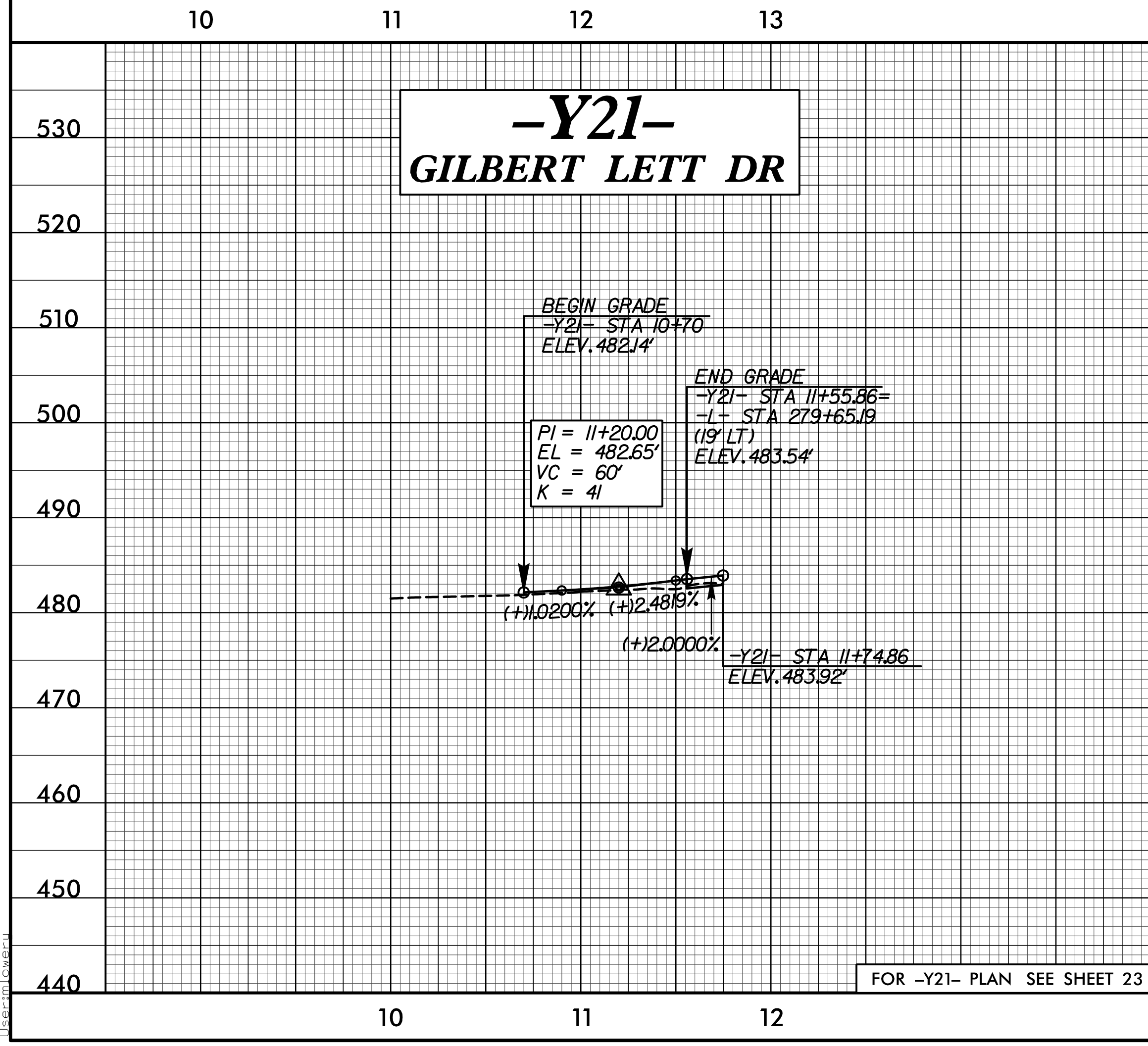

4/8/2022 C:\Users\lowery\OneDrive\Documents\Roadway\Proj\3830\Roadway\Profile\43.dgn

5/28/22

**TGS ENGINEERS**  
 706 HILLSBOROUGH ST., SUITE 200  
 RALEIGH, NC 27603  
 PH (919) 773-8887  
 CORP. LICENSE NO.: C-0275

EXISTING GROUND -----  
 PROPOSED GRADE -----  
 LEFT DITCH GRADE -----  
 RIGHT DITCH GRADE -----

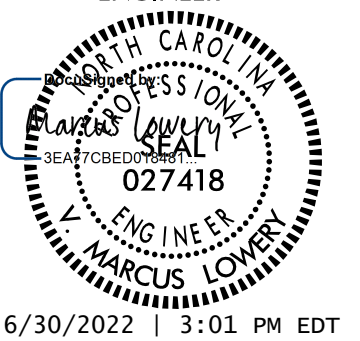
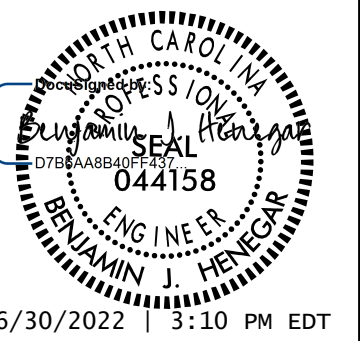
PROJECT REFERENCE NO. <b>R-3830</b>	SHEET NO. <b>44</b>
ROADWAY DESIGN ENGINEER 	HYDRAULICS ENGINEER 
6/30/2022   3:01 PM EDT	6/30/2022   3:10 PM EDT

**DOCUMENT NOT CONSIDERED FINAL UNLESS ALL SIGNATURES COMPLETED**

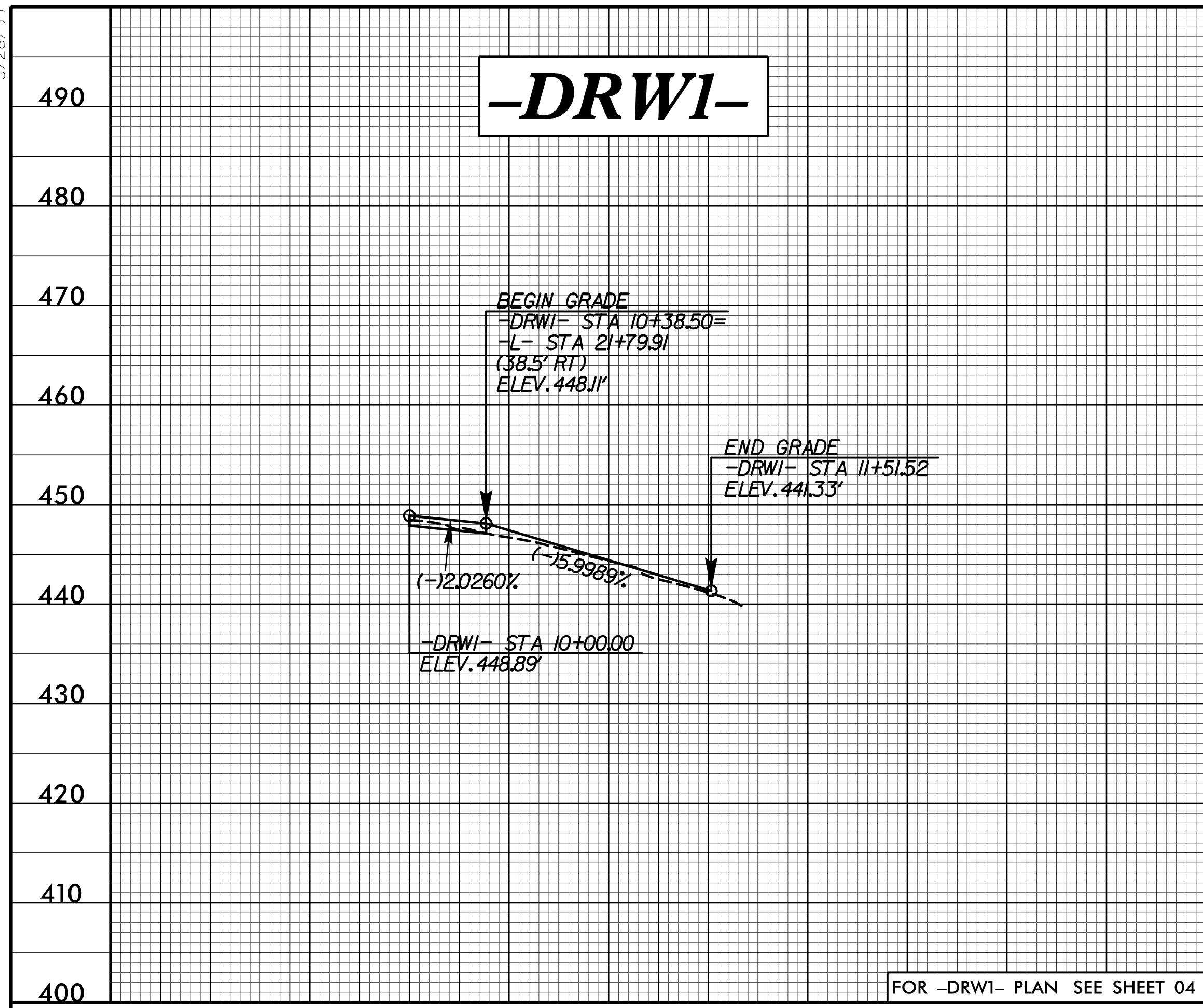

FOR -DRW1- PLAN SEE SHEET 04

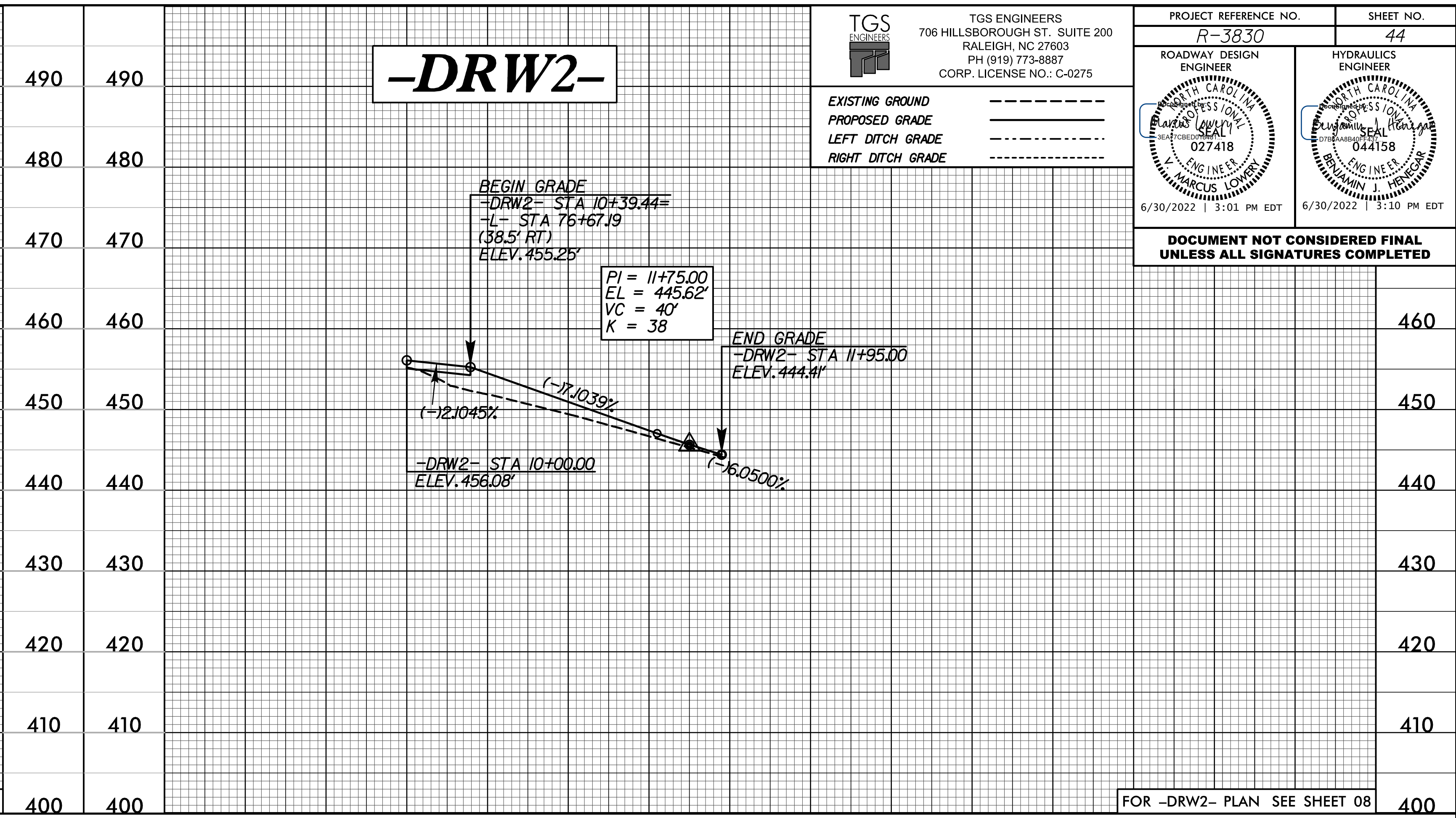

FOR -DRW2- PLAN SEE SHEET 08

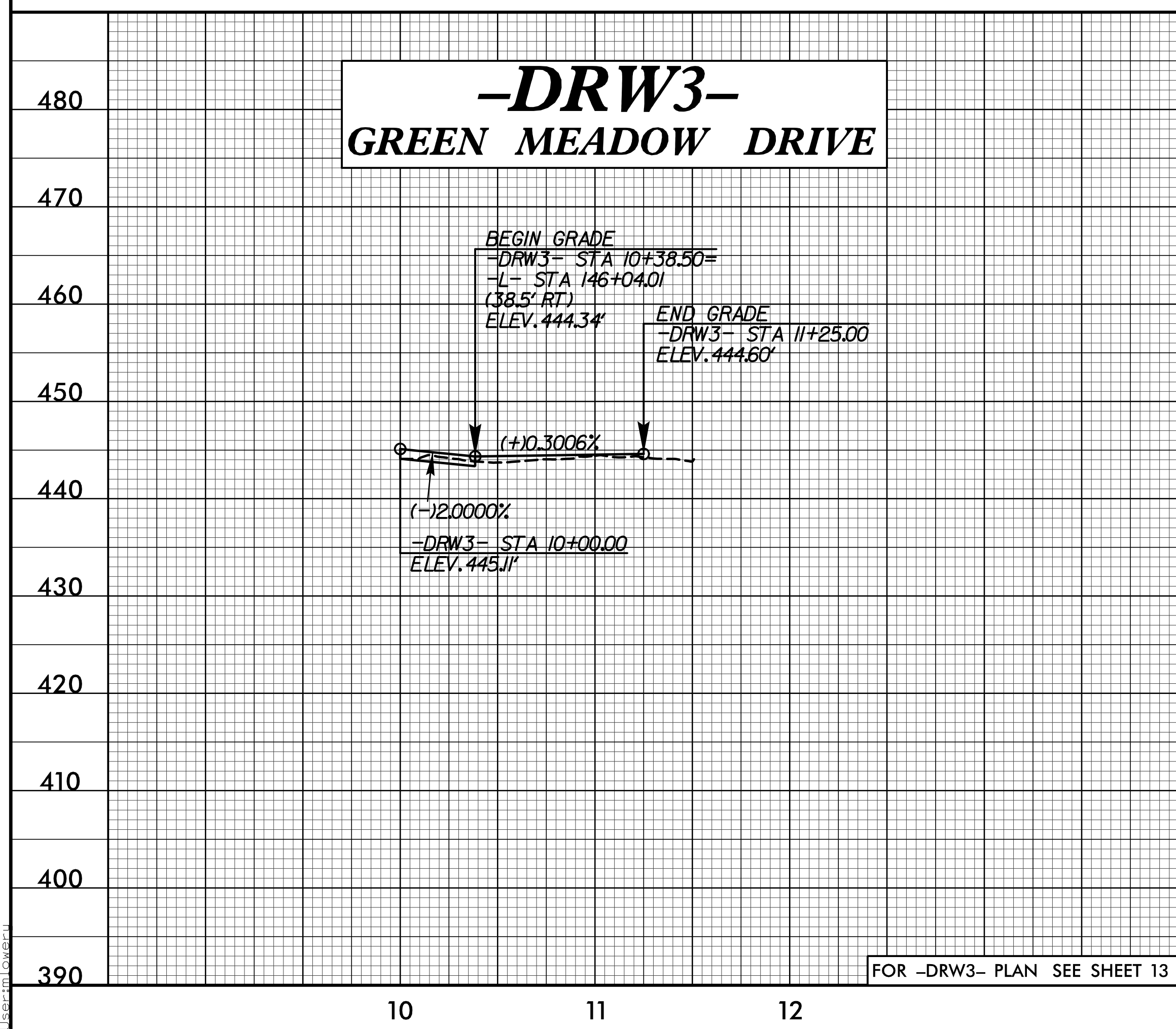

FOR -DRW3- PLAN SEE SHEET 13

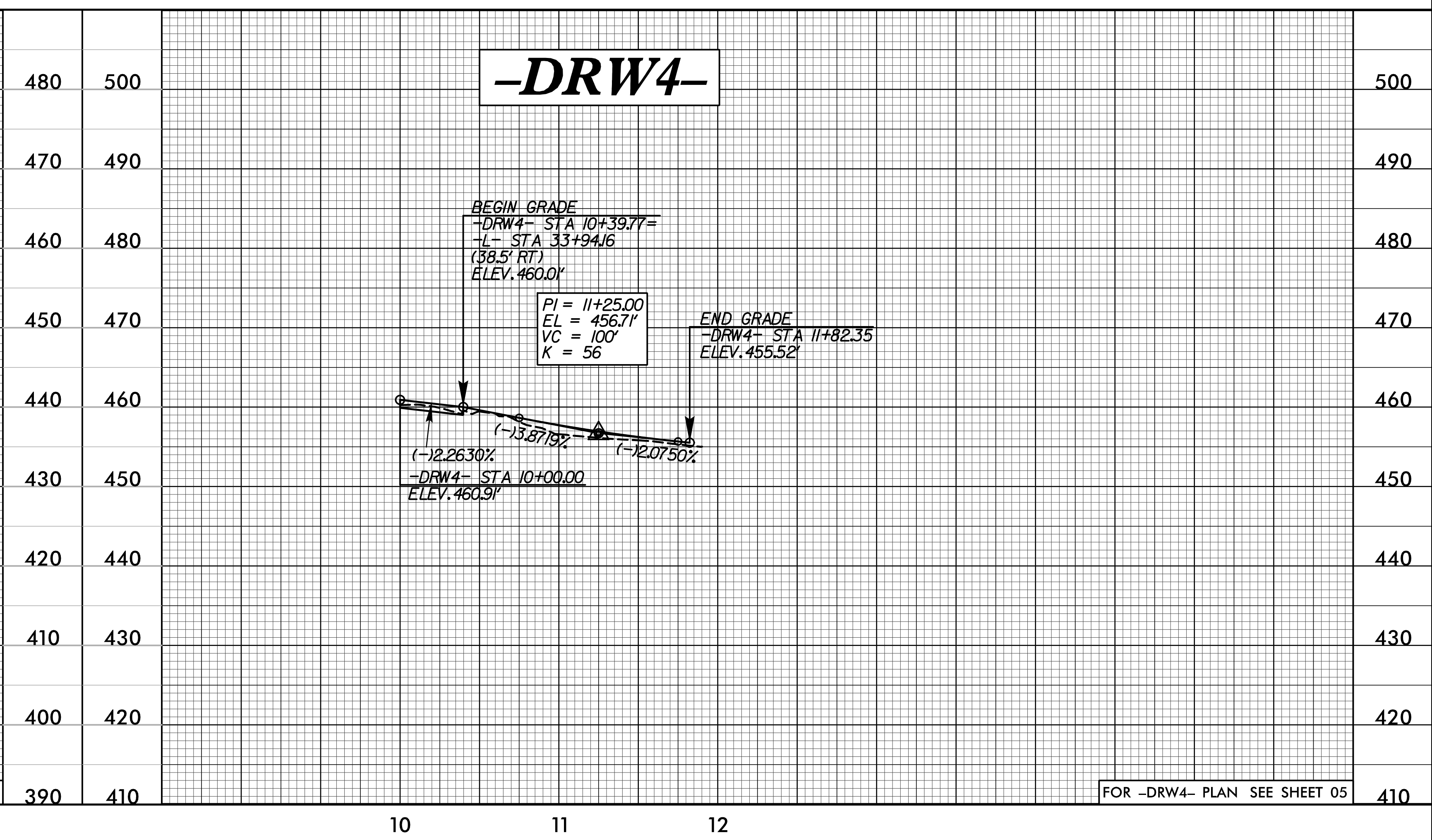

FOR -DRW4- PLAN SEE SHEET 05

C:\Users\lgower\OneDrive\Documents\Projects\3830\Roadway\Proc\3830\rdw\pf1\_44.dgn