

## UTILITIES BY OTHERS

ALL PROPOSED UTILITY WORK SHOWN ON THIS SHEET WILL BE DONE BY OTHERS. NO PAYMENT WILL BE MADE TO THE CONTRACTOR FOR PROPOSED UTILITY WORK SHOWN ON THIS SHEET.

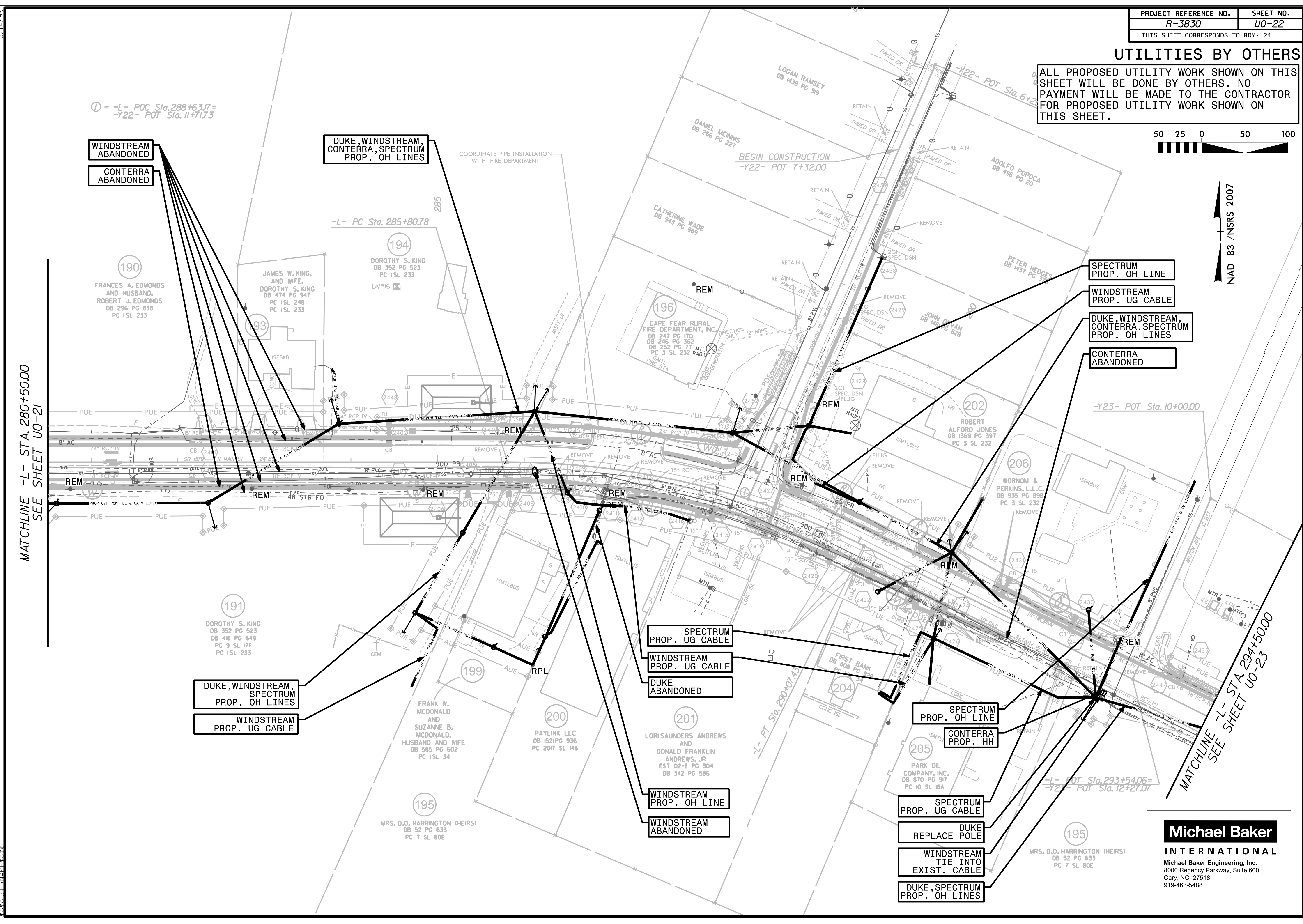

NAD 83 / NSRS 2007



① = -L- POC Sta. 288+63.17 =  
-Y22- POT Sta. 11+71.73

WINDSTREAM  
ABANDONED  
CONTERRA  
ABANDONED

DUKE, WINDSTREAM,  
CONTERRA, SPECTRUM  
PROP. OH LINES

190  
FRANCES A. EDMONDS  
AND HUSBAND,  
ROBERT J. EDMONDS  
DB 296 PG 838  
PC 1SL 233

194  
DOROTHY S. KING  
DB 352 PG 523  
PC 1SL 233  
TBM#16

93  
JAMES W. KING,  
AND WIFE,  
DOROTHY S. KING  
DB 474 PG 947  
PC 1SL 248  
PC 1SL 233

196  
CAPE FEAR RURAL  
FIRE DEPARTMENT, INC.  
DB 247 PG 170  
DB 246 PG 362  
DB 252 PG 17 MTL  
PC 3 SL 232 RADIO  
ISMTL  
FIRE STA.

SPECTRUM  
PROP. OH LINE

WINDSTREAM  
PROP. UG CABLE

DUKE, WINDSTREAM,  
CONTERRA, SPECTRUM  
PROP. OH LINES

CONTERRA  
ABANDONED

MATCHLINE -L- STA. 280+50.00  
SEE SHEET U0-21

191  
DOROTHY S. KING  
DB 352 PG 523  
DB 416 PG 649  
PC 9 SL 177  
PC 1SL 233

DUKE, WINDSTREAM,  
SPECTRUM  
PROP. OH LINES

WINDSTREAM  
PROP. UG CABLE

SPECTRUM  
PROP. UG CABLE

WINDSTREAM  
PROP. UG CABLE

DUKE  
ABANDONED

199  
FRANK W.  
MCDONALD  
AND  
SUZANNE B.  
MCDONALD,  
HUSBAND AND WIFE  
DB 585 PG 602  
PC 1SL 34

200  
PAYLINK LLC  
DB 1521 PG 936  
PC 2017 SL 146

201  
LORI SAUNDERS ANDREWS  
AND  
DONALD FRANKLIN  
ANDREWS, JR  
EST 02-E PG 304  
DB 342 PG 586

WINDSTREAM  
PROP. OH LINE

WINDSTREAM  
ABANDONED

SPECTRUM  
PROP. OH LINE

CONTERRA  
PROP. HH

MATCHLINE -L- STA. 294+50.00  
SEE SHEET U0-23

SPECTRUM  
PROP. UG CABLE

DUKE  
REPLACE POLE

WINDSTREAM  
TIE INTO  
EXIST. CABLE

DUKE, SPECTRUM  
PROP. OH LINES

205  
PARK OIL  
COMPANY, INC.  
DB 870 PG 917  
PC 10 SL 18A

-L- POT Sta. 293+54.06 =  
-Y22- POT Sta. 12+21.07

195  
MRS. D.O. HARRINGTON (HEIRS)  
DB 52 PG 633  
PC 7 SL 80E

**Michael Baker**  
**INTERNATIONAL**  
Michael Baker Engineering, Inc.  
8000 Regency Parkway, Suite 600  
Cary, NC 27518  
919-463-5488

5/14/99  
C:\PROJECTS\3830\U0\U0-22.DWG  
01/14/03  
02/14/03  
03/14/03  
04/14/03  
05/14/03  
06/14/03  
07/14/03  
08/14/03  
09/14/03  
10/14/03  
11/14/03  
12/14/03  
01/15/04  
02/15/04  
03/15/04  
04/15/04  
05/15/04  
06/15/04  
07/15/04  
08/15/04  
09/15/04  
10/15/04  
11/15/04  
12/15/04  
01/16/05  
02/16/05  
03/16/05  
04/16/05  
05/16/05  
06/16/05  
07/16/05  
08/16/05  
09/16/05  
10/16/05  
11/16/05  
12/16/05  
01/17/06  
02/17/06  
03/17/06  
04/17/06  
05/17/06  
06/17/06  
07/17/06  
08/17/06  
09/17/06  
10/17/06  
11/17/06  
12/17/06  
01/18/07  
02/18/07  
03/18/07  
04/18/07  
05/18/07  
06/18/07  
07/18/07  
08/18/07  
09/18/07  
10/18/07  
11/18/07  
12/18/07  
01/19/08  
02/19/08  
03/19/08  
04/19/08  
05/19/08  
06/19/08  
07/19/08  
08/19/08  
09/19/08  
10/19/08  
11/19/08  
12/19/08  
01/20/09  
02/20/09  
03/20/09  
04/20/09  
05/20/09  
06/20/09  
07/20/09  
08/20/09  
09/20/09  
10/20/09  
11/20/09  
12/20/09  
01/21/10  
02/21/10  
03/21/10  
04/21/10  
05/21/10  
06/21/10  
07/21/10  
08/21/10  
09/21/10  
10/21/10  
11/21/10  
12/21/10  
01/22/11  
02/22/11  
03/22/11  
04/22/11  
05/22/11  
06/22/11  
07/22/11  
08/22/11  
09/22/11  
10/22/11  
11/22/11  
12/22/11  
01/23/12  
02/23/12  
03/23/12  
04/23/12  
05/23/12  
06/23/12  
07/23/12  
08/23/12  
09/23/12  
10/23/12  
11/23/12  
12/23/12  
01/24/13  
02/24/13  
03/24/13  
04/24/13  
05/24/13  
06/24/13  
07/24/13  
08/24/13  
09/24/13  
10/24/13  
11/24/13  
12/24/13  
01/25/14  
02/25/14  
03/25/14  
04/25/14  
05/25/14  
06/25/14  
07/25/14  
08/25/14  
09/25/14  
10/25/14  
11/25/14  
12/25/14  
01/26/15  
02/26/15  
03/26/15  
04/26/15  
05/26/15  
06/26/15  
07/26/15  
08/26/15  
09/26/15  
10/26/15  
11/26/15  
12/26/15  
01/27/16  
02/27/16  
03/27/16  
04/27/16  
05/27/16  
06/27/16  
07/27/16  
08/27/16  
09/27/16  
10/27/16  
11/27/16  
12/27/16  
01/28/17  
02/28/17  
03/28/17  
04/28/17  
05/28/17  
06/28/17  
07/28/17  
08/28/17  
09/28/17  
10/28/17  
11/28/17  
12/28/17  
01/29/18  
02/29/18  
03/29/18  
04/29/18  
05/29/18  
06/29/18  
07/29/18  
08/29/18  
09/29/18  
10/29/18  
11/29/18  
12/29/18  
01/30/19  
02/30/19  
03/30/19  
04/30/19  
05/30/19  
06/30/19  
07/30/19  
08/30/19  
09/30/19  
10/30/19  
11/30/19  
12/30/19  
01/31/20  
02/31/20  
03/31/20  
04/31/20  
05/31/20  
06/31/20  
07/31/20  
08/31/20  
09/31/20  
10/31/20  
11/31/20  
12/31/20