

- 1 ROAD CLOSED AHEAD  
W20-3  
48" X 48"
- 2 ROAD CLOSED 1000 FT  
W20-3  
48" X 48"
- 3 ROAD CLOSED 500 FT  
W20-3  
48" X 48"
- 4 ROAD CLOSED AHEAD  
W20-3  
48" X 48"
- 5 ROAD CLOSED AHEAD  
W20-3  
48" X 48"
- 6 DETOUR  
M4-8  
24" X 12"
- 7 DETOUR  
M4-8  
24" X 12"
- 8 DETOUR  
M4-8  
24" X 12"
- 9 END DETOUR  
M4-8 A  
24" X 18"
- NEXT LEFT  
SP-4L  
42" X 12"
- NEXT RIGHT  
SP-4R  
42" X 12"
- M6-1  
21" X 15"
- ←  
M6-1 L  
21" X 15"
- ↑  
M6-3  
21" X 15"

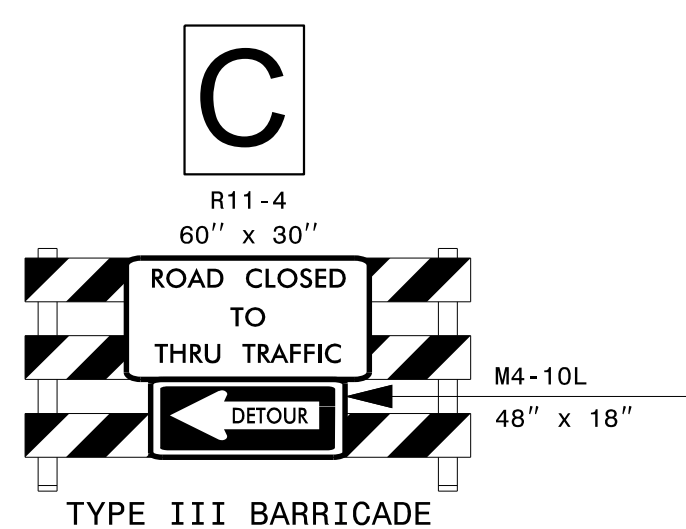
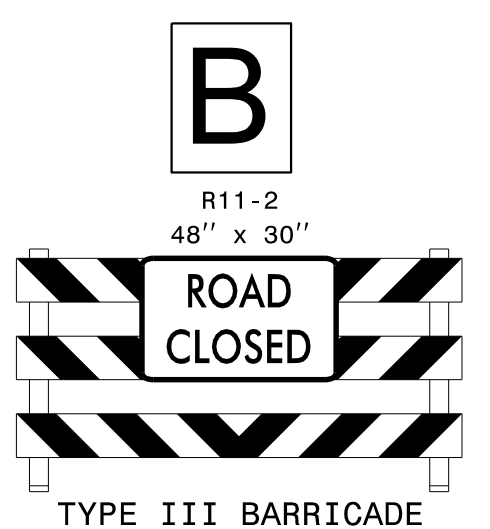
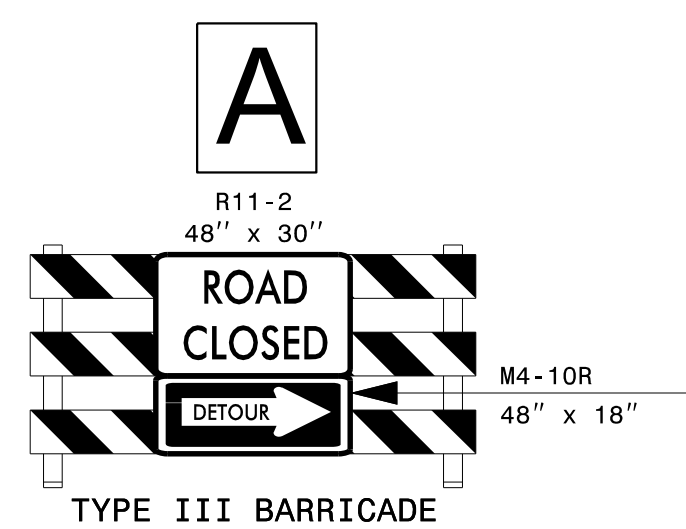

APPROVED: *Ken Thomwell*  
DATE: 06/07/2022

SEAL

DOCUMENT NOT CONSIDERED FINAL  
UNLESS ALL SIGNATURES COMPLETED

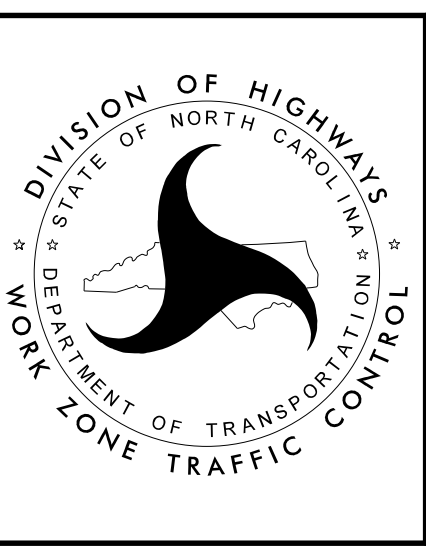

DETOUR FOR  
RAILROAD REMOVAL

ROSSER RD

6/6/2022  
P:\TIP\Projects-R\3830\TrafficControl\TCP\R-3830\_Detour\_RosserRd.dgn  
User: jdbaverl