

REVISONS

PLOT DRIVER: NCDOT_pdf_color_eng_50.pit
 USER: CHARNDEN
 DATE: 5/4/2022
 PENTABLE: NCDOT_tcp.tbl
 TIME: 10:45:07 AM
 FILE: p:\p\h\p\users\charnden\Documents\3322\10002133\10279033\6.0.CAD.BIM\6.2.WIP\Traffic\TrafficControl\TCP\3830_TC_TMP-02C.dgn

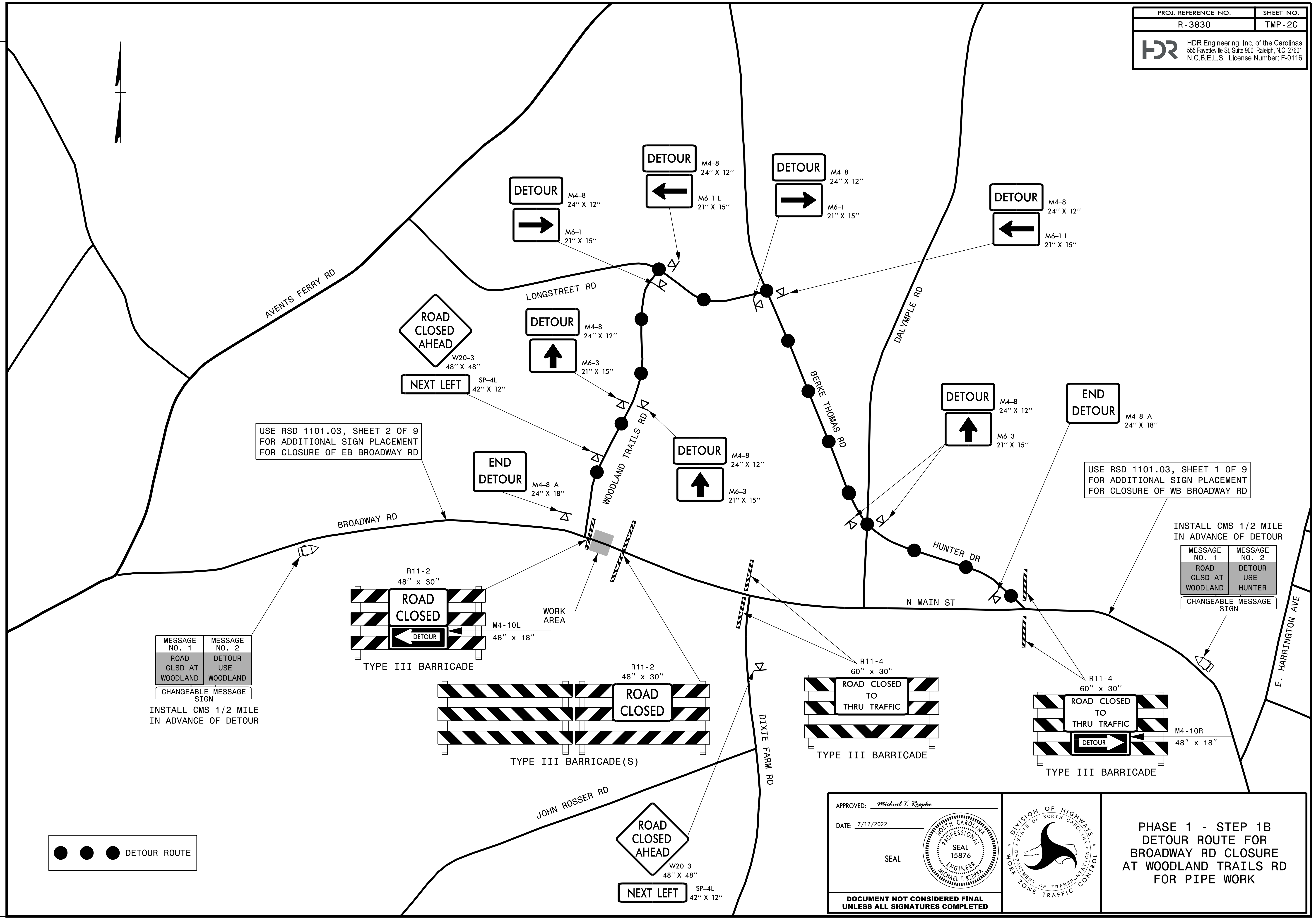

MESSAGE NO. 1 ROAD CLSD AT WOODLAND	MESSAGE NO. 2 DETOUR USE WOODLAND
---	--

CHANGEABLE MESSAGE SIGN
 INSTALL CMS 1/2 MILE
 IN ADVANCE OF DETOUR

USE RSD 1101.03, SHEET 2 OF 9
 FOR ADDITIONAL SIGN PLACEMENT
 FOR CLOSURE OF EB BROADWAY RD

USE RSD 1101.03, SHEET 1 OF 9
 FOR ADDITIONAL SIGN PLACEMENT
 FOR CLOSURE OF WB BROADWAY RD

INSTALL CMS 1/2 MILE
 IN ADVANCE OF DETOUR

MESSAGE NO. 1 ROAD CLSD AT WOODLAND	MESSAGE NO. 2 DETOUR USE HUNTER
--	--

CHANGEABLE MESSAGE SIGN

APPROVED: *Michael T. Rzepka*
 DATE: 7/12/2022

SEAL

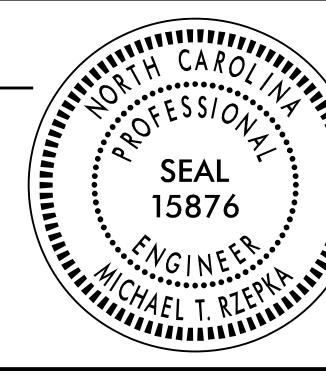

DOCUMENT NOT CONSIDERED FINAL
 UNLESS ALL SIGNATURES COMPLETED

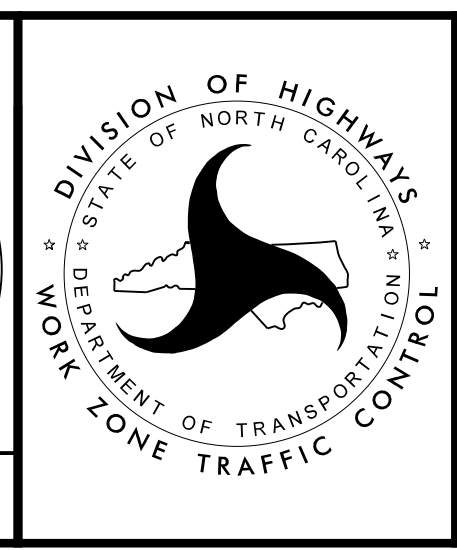

PHASE 1 - STEP 1B
 DETOUR ROUTE FOR
 BROADWAY RD CLOSURE
 AT WOODLAND TRAILS RD
 FOR PIPE WORK