

MESSAGE NO. 1	MESSAGE NO. 2
COX MILL CLSD AT BROADWAY	DETOUR USE US 421S

CHANGEABLE MESSAGE SIGN  
INSTALL CMS 1/2 MILE IN ADVANCE OF CLOSURE

MESSAGE NO. 1	MESSAGE NO. 2
COX MILL CLSD AT BROADWAY	DETOUR USE US 421S

CHANGEABLE MESSAGE SIGN  
INSTALL CMS 1/2 MILE IN ADVANCE OF CLOSURE

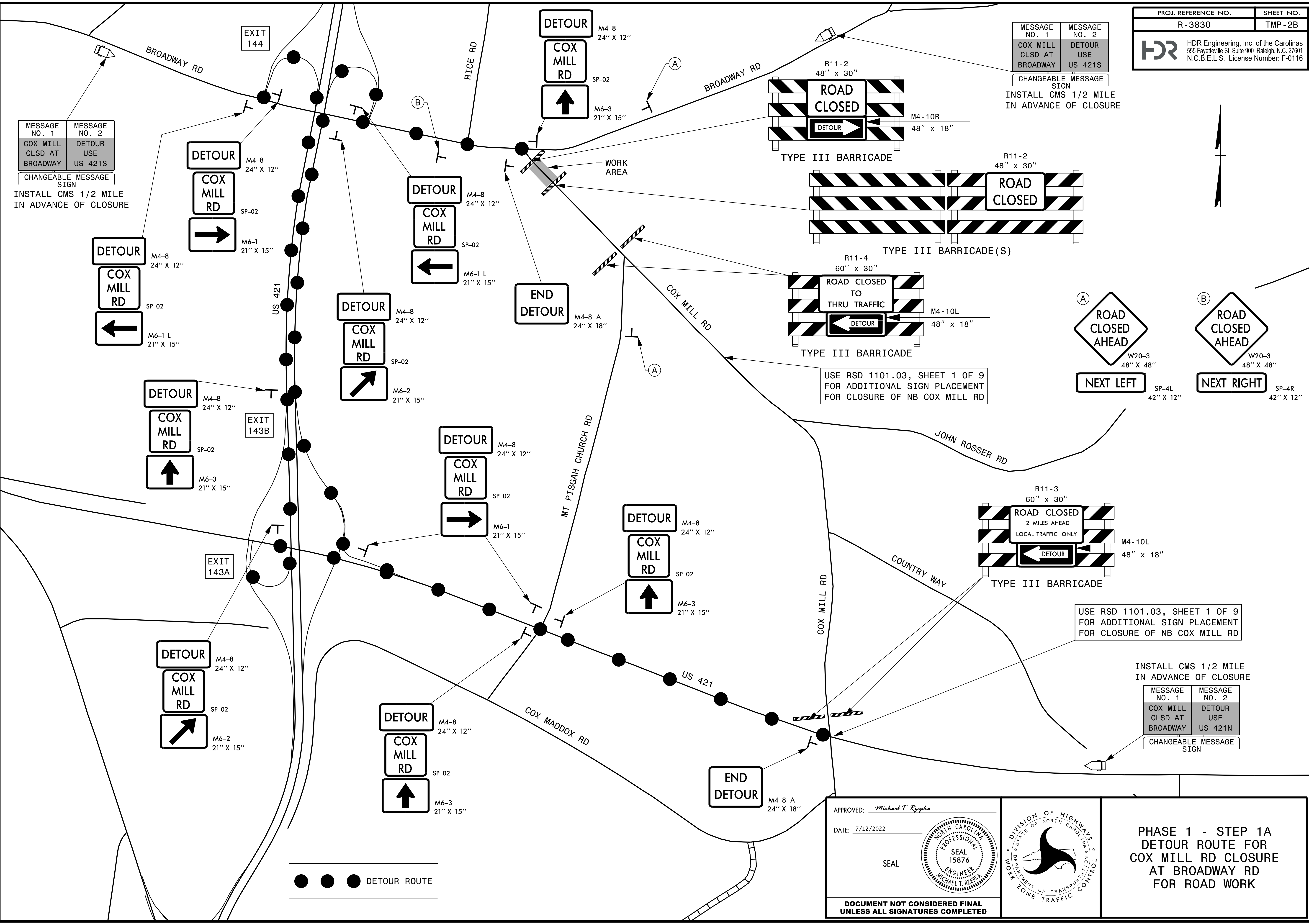

REVISIONS

PLOT DRIVER: NCDOT\_pdf\_color\_eng\_50.pit  
 USER: CHARNDEN  
 DATE: 5/4/2022  
 FILE: p:\p\p\h\p\uses\01\h\p\US\_East\_01\Documents\3322\10002133\10279033\6\_0\_CAD.BIM\6.2.WIP\Traffic\TrafficControl\TCP\R3830\_TC\_TMP-02B.dgn

APPROVED: *Michael T. Rzepka*  
 DATE: 7/12/2022  
 SEAL

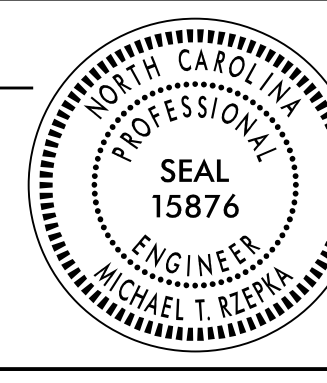

**DOCUMENT NOT CONSIDERED FINAL UNLESS ALL SIGNATURES COMPLETED**



**PHASE 1 - STEP 1A  
 DETOUR ROUTE FOR  
 COX MILL RD CLOSURE  
 AT BROADWAY RD  
 FOR ROAD WORK**