

**This electronic collection of documents is provided  
for the convenience of the user  
and is Not a Certified Document –**

**The documents contained herein were originally issued  
and sealed by the individuals whose names and license  
numbers appear on each page, on the dates appearing  
with their signature on that page.**

**This file or an individual page  
shall not be considered a certified document.**

6/23/16

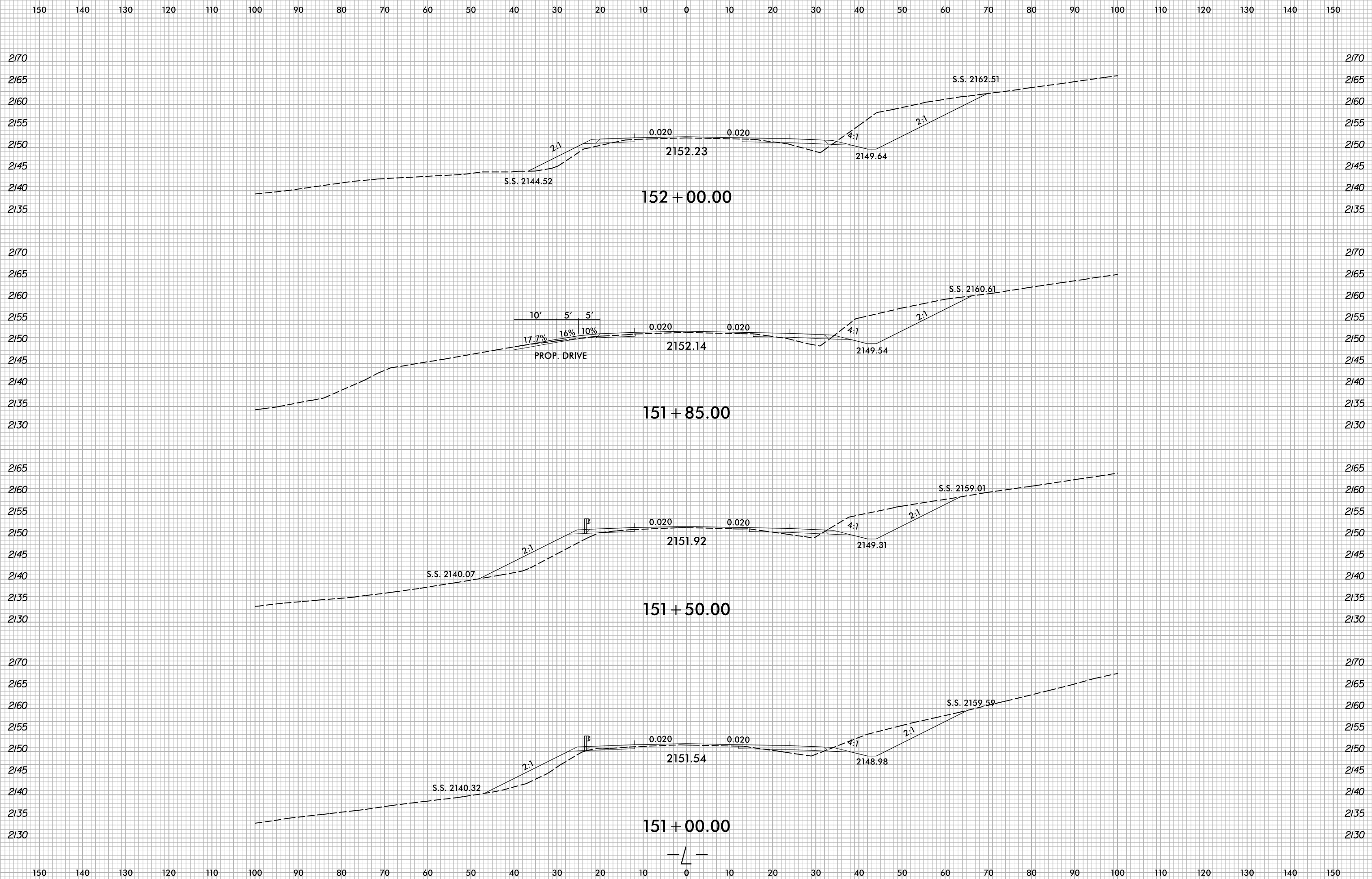

5/10/2022  
X:\NCDOT\A-0009CA\A-0009CA-0009CA-R.dwg...  
User:smelvr

6/23/16

0 5 10	PROJ. REFERENCE NO.	SHEET NO.
	A-0009CA	X-102

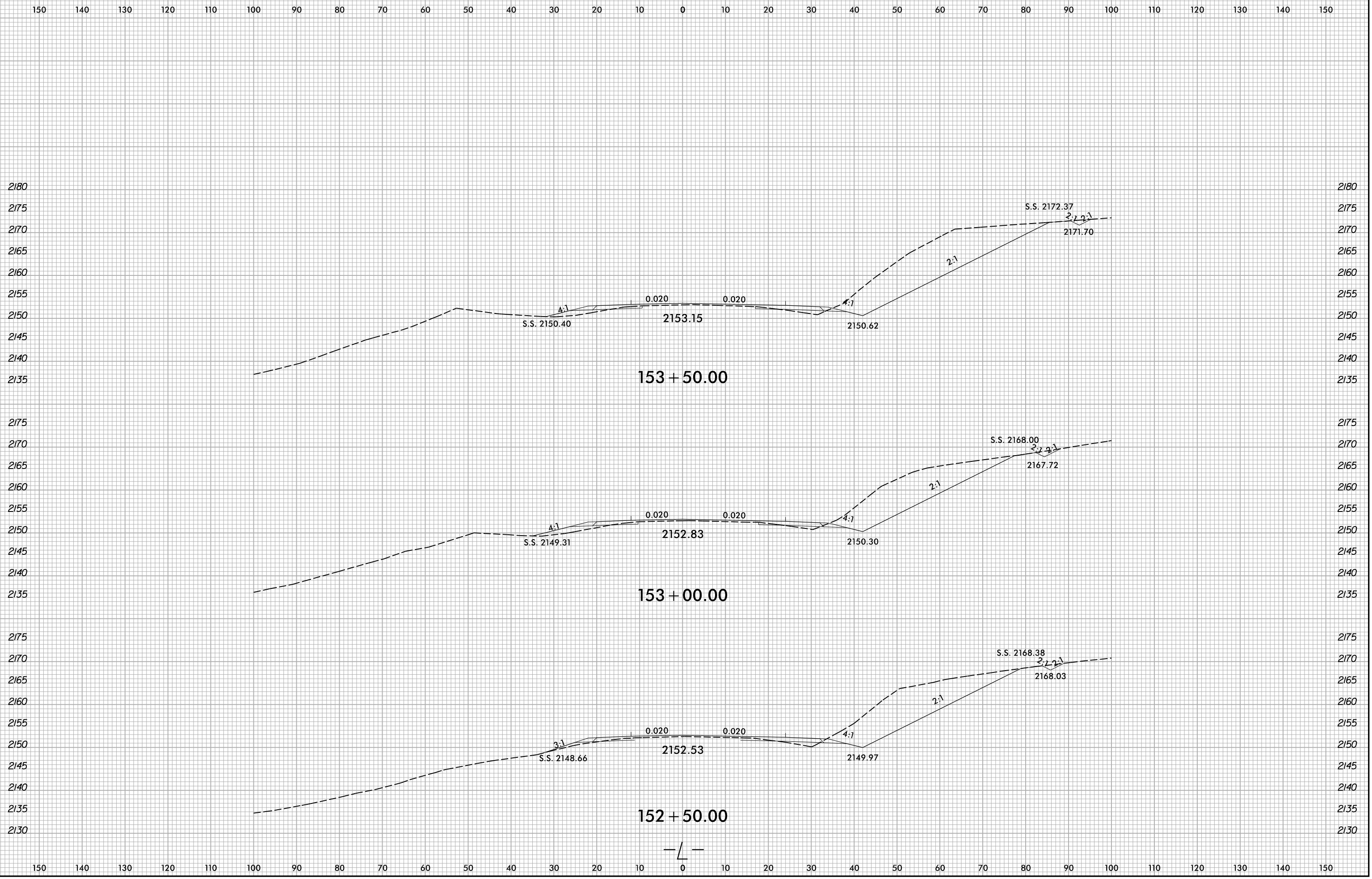

5/10/2022  
X:\NGC001\A-0009\Roadway\XSC\A-0009CA-0009CA\_Rdy...L.dgn  
User:smelvr

6/23/16

0 5 10	PROJ. REFERENCE NO.	SHEET NO.
	A-0009CA	X-103

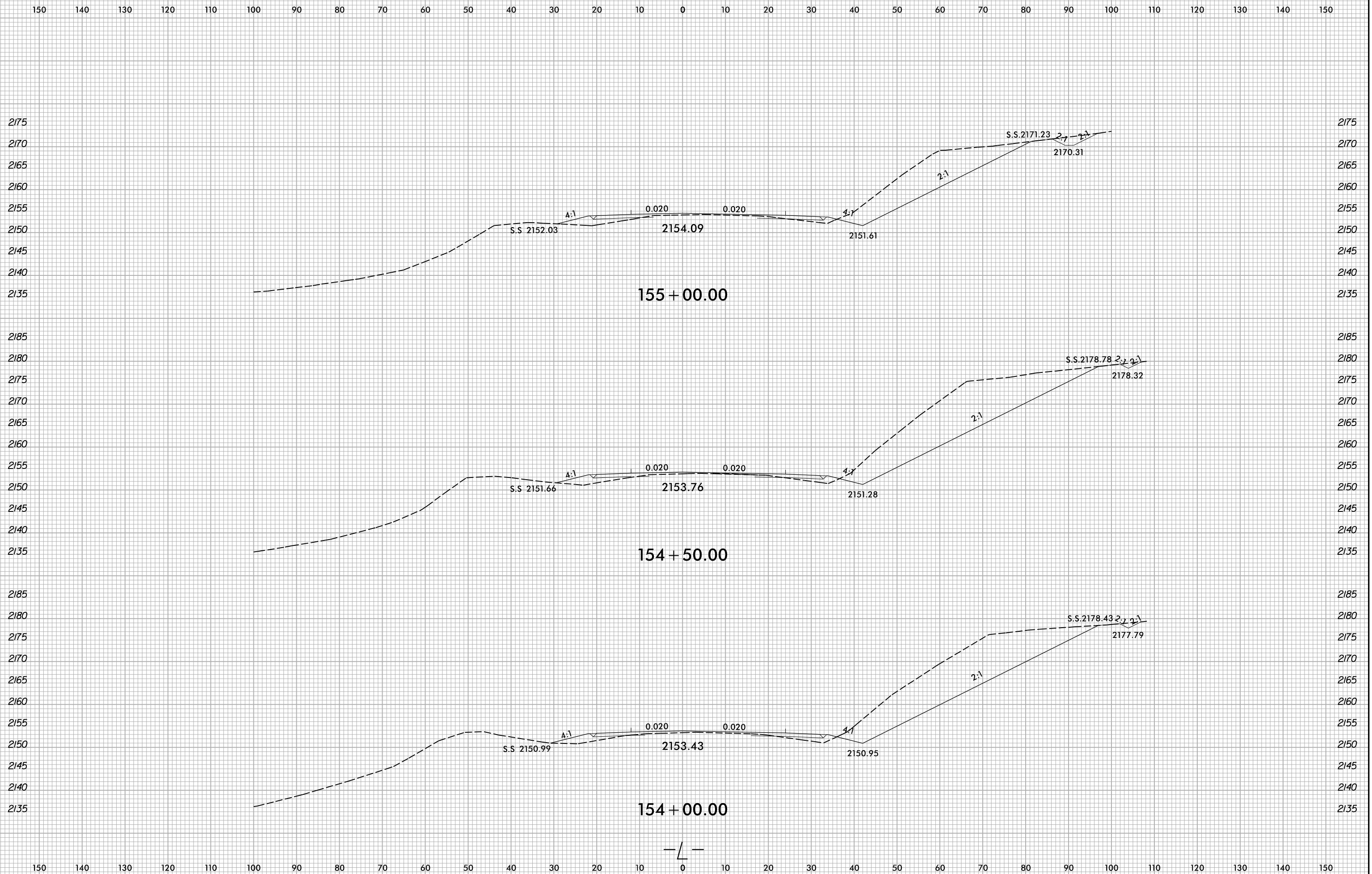

5/10/2022  
X:\N\0001\A-0009CA-0009CA-0009CA-R.dwg  
User:smelvr

6/23/16



PROJ. REFERENCE NO.	SHEET NO.
A-0009CA	X-104

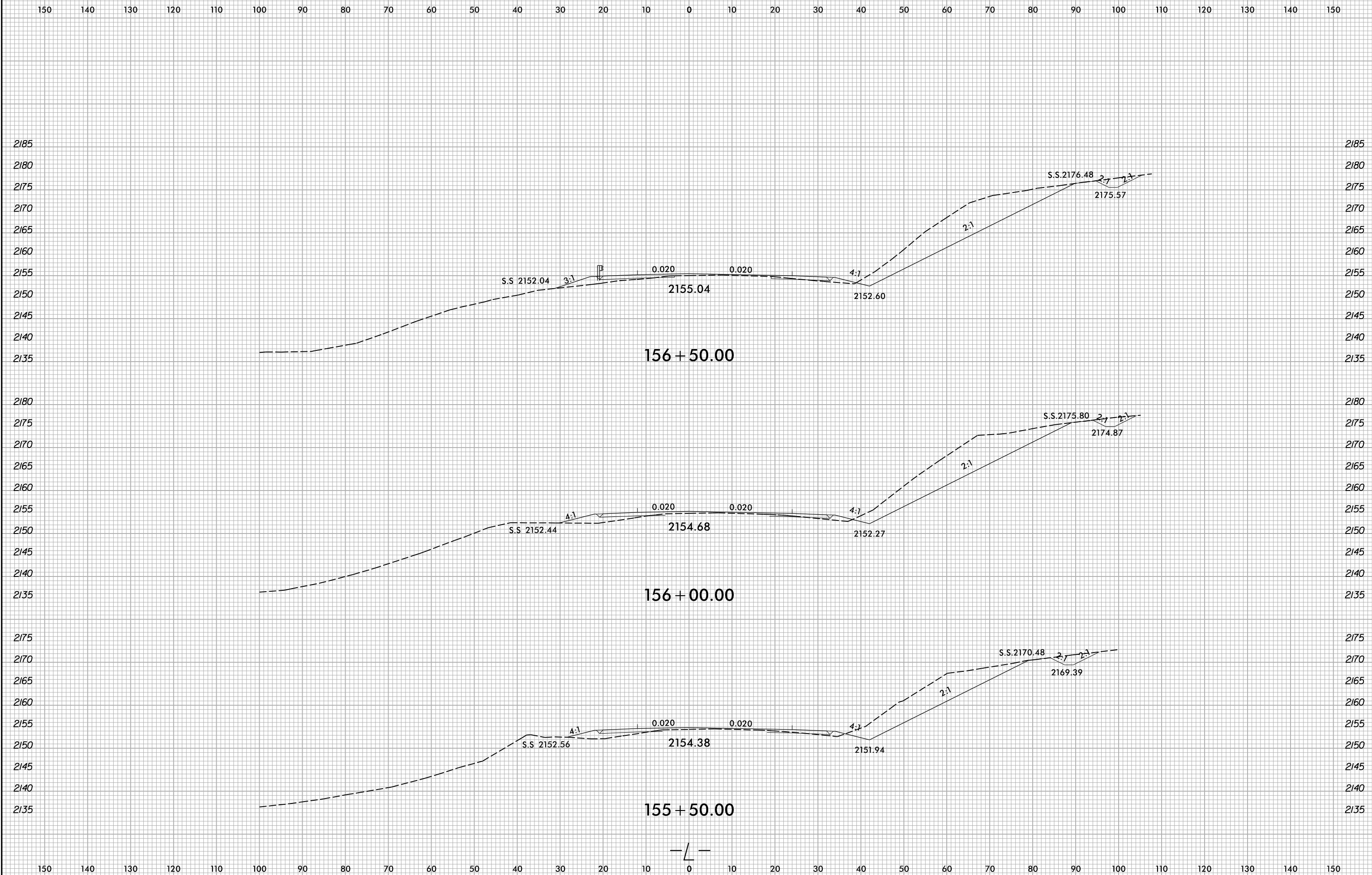

5/10/2022  
X:\NGC001\A-0009CA\A-0009CA-R.dwg  
User:smelvr

6/23/16

150 140 130 120 110 100 90 80 70 60 50 40 30 20 10 0 10 20 30 40 50 60 70 80 90 100 110 120 130 140 150

	UNDERCUT EXCAVATION
--	---------------------

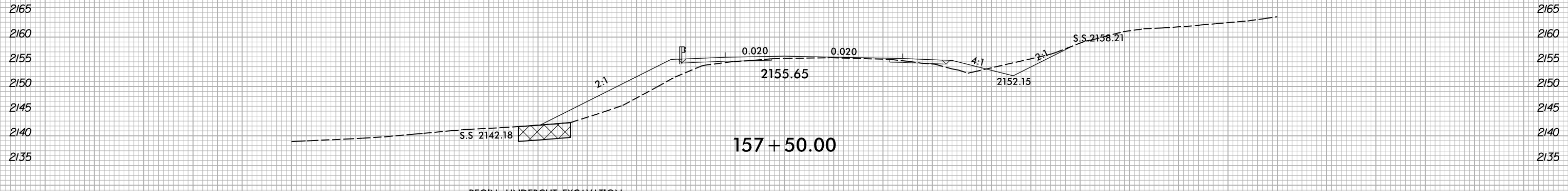
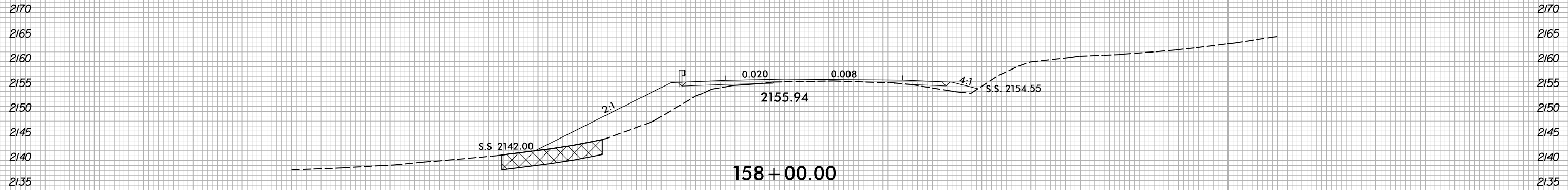
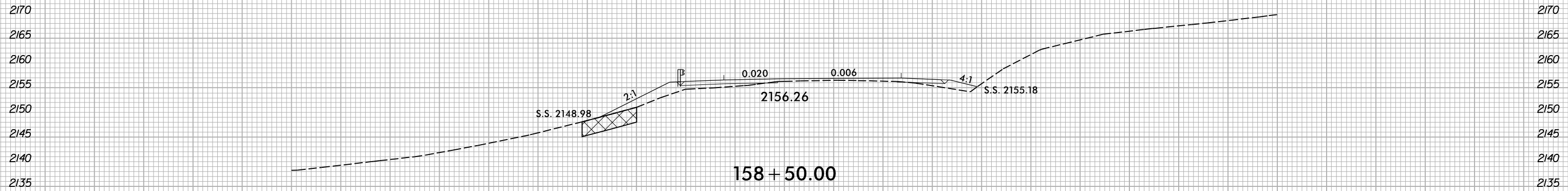

BEGIN UNDERCUT EXCAVATION AT STATION 157+25

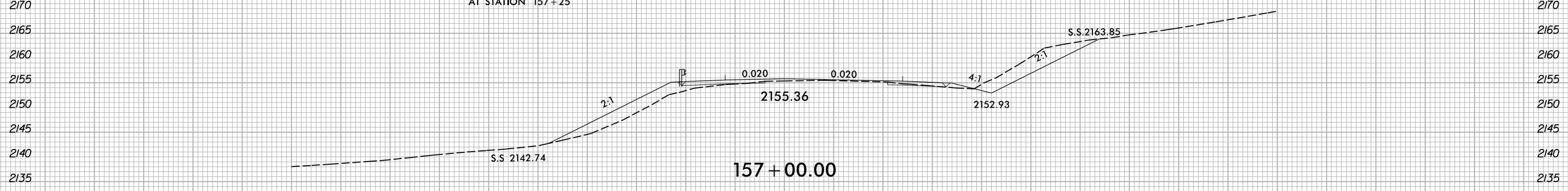

— / —

150 140 130 120 110 100 90 80 70 60 50 40 30 20 10 0 10 20 30 40 50 60 70 80 90 100 110 120 130 140 150

5/10/2022 X:\NGC001\A-0009\Roadway\XSC\A-0009CA-0009CA-Rdy..xp.L.dgn User:smelvr

6/23/16

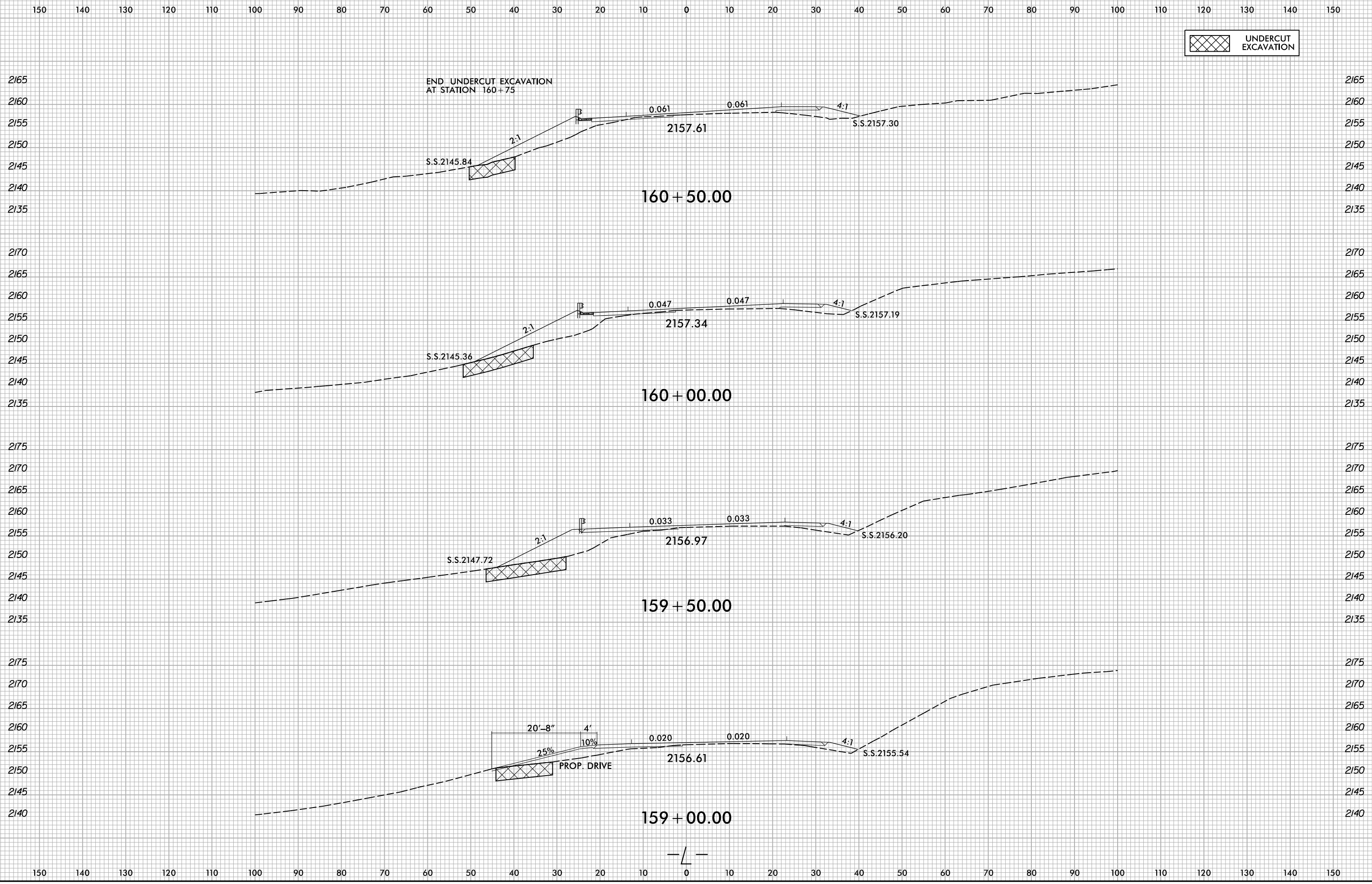

5/10/2022  
X:\NCD001\A-0009CA\A-0009CA-0009CA-R.dwg...  
User:smelvr

6/23/16

0 5 10	PROJ. REFERENCE NO.	SHEET NO.
	A-0009CA	X-107

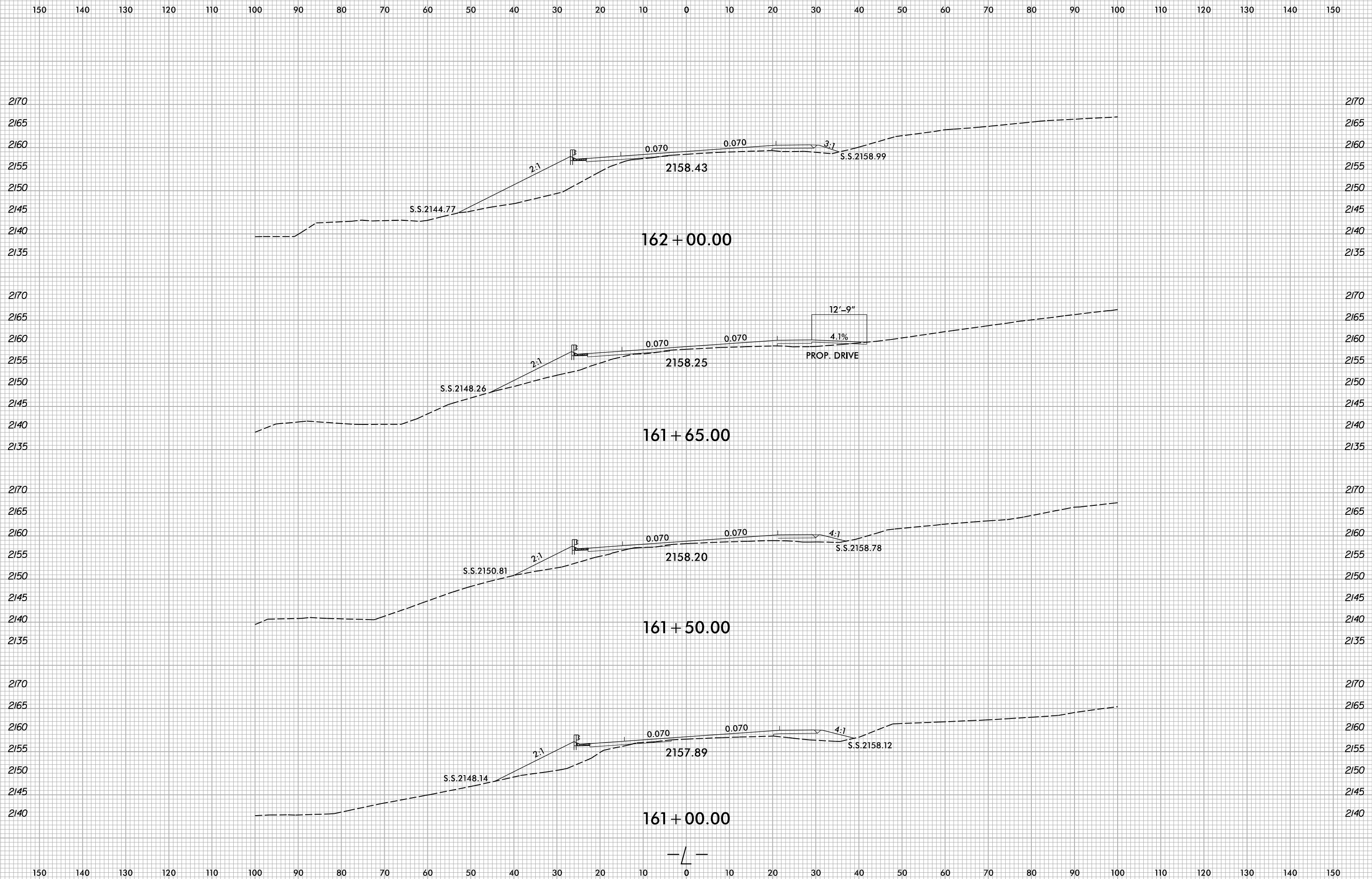

5/10/2022  
X:\NCDOT\A-0009CA\A-0009CA-0009CA-Rdy...L.dgn  
User:smelvr



6/23/16

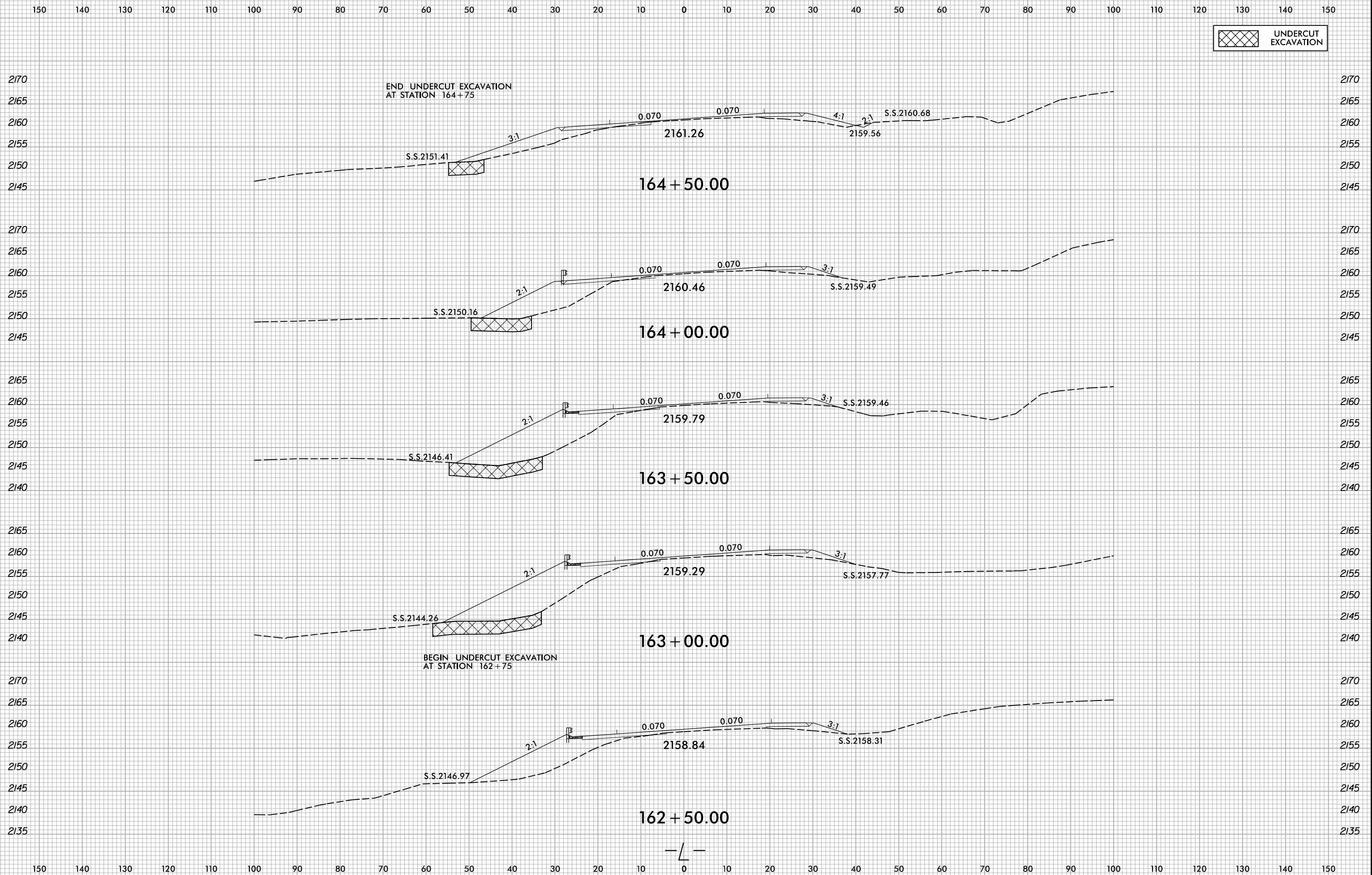

5/10/2022  
X:\NCD001\A-0009CA\A-0009CA-R.dwg  
User:smelvr

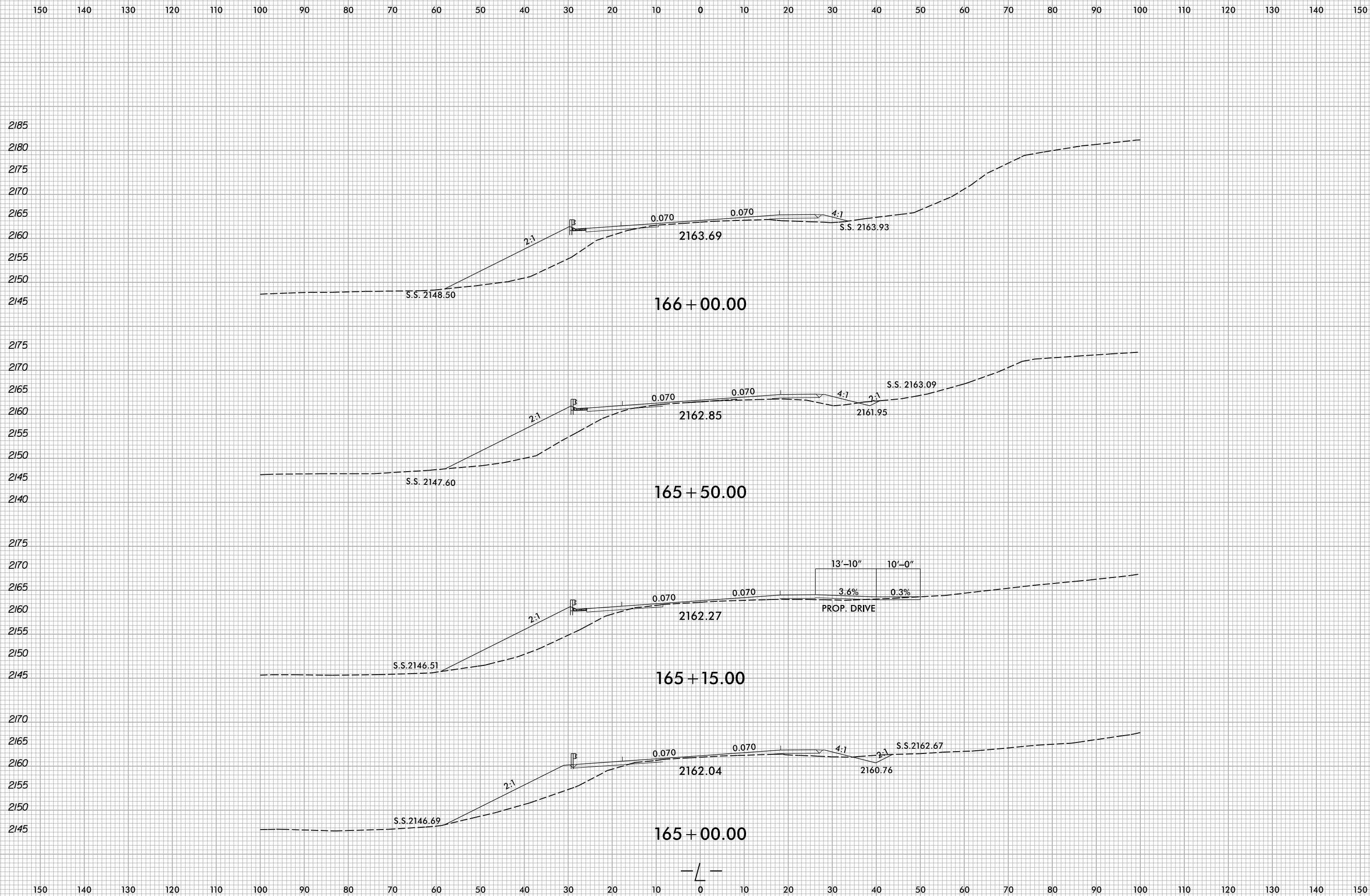

5/10/2022  
X:\NCD001\A-0009CA\Roadway\XSC\A-0009CA-0009CA-Rdy-1.dgn  
User:smelvr

6/23/16

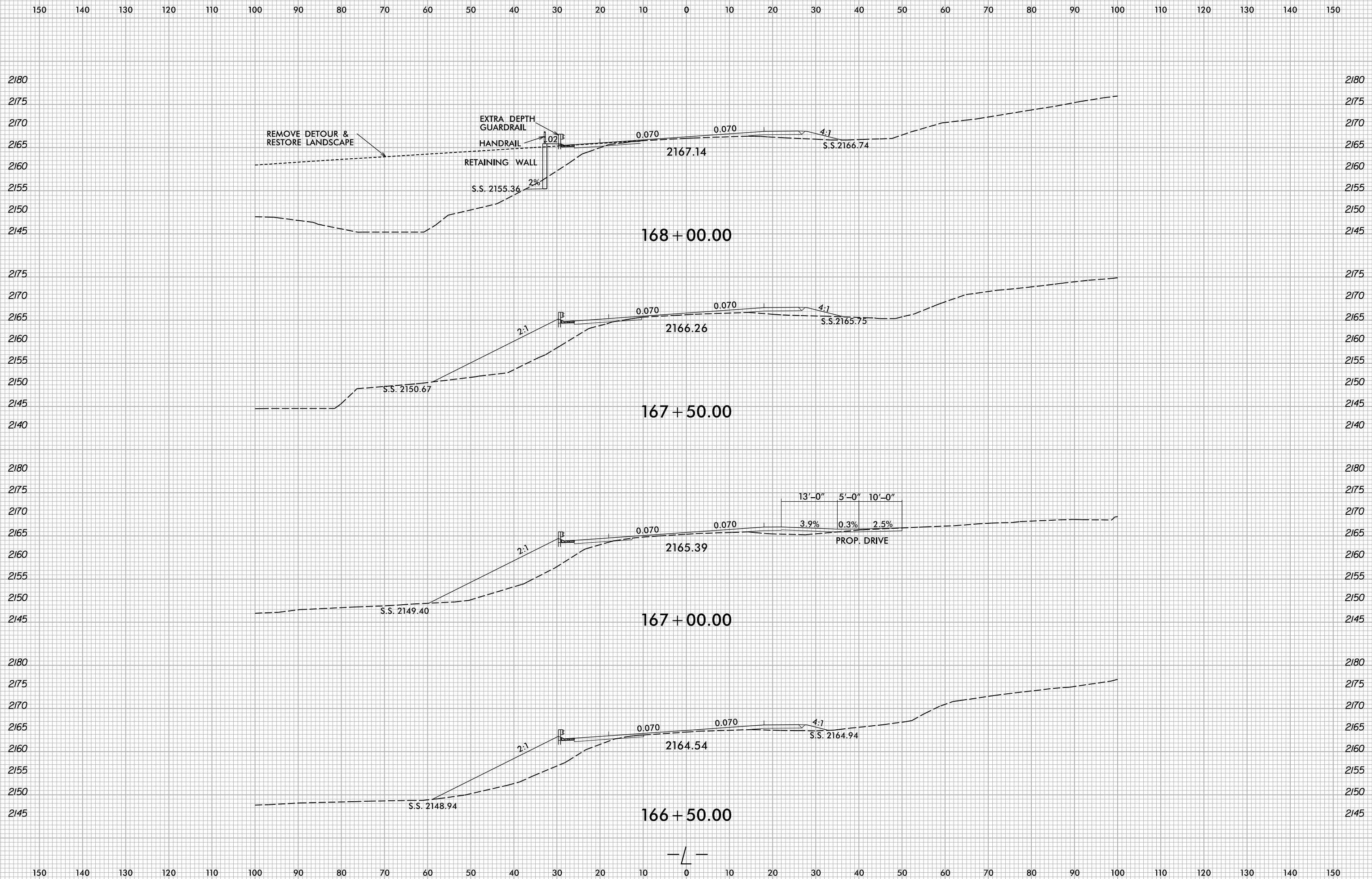

5/10/2022  
X:\NCDOT\A-0009CA\A-0009CA-0009CA-R.dwg...  
User:smelvr

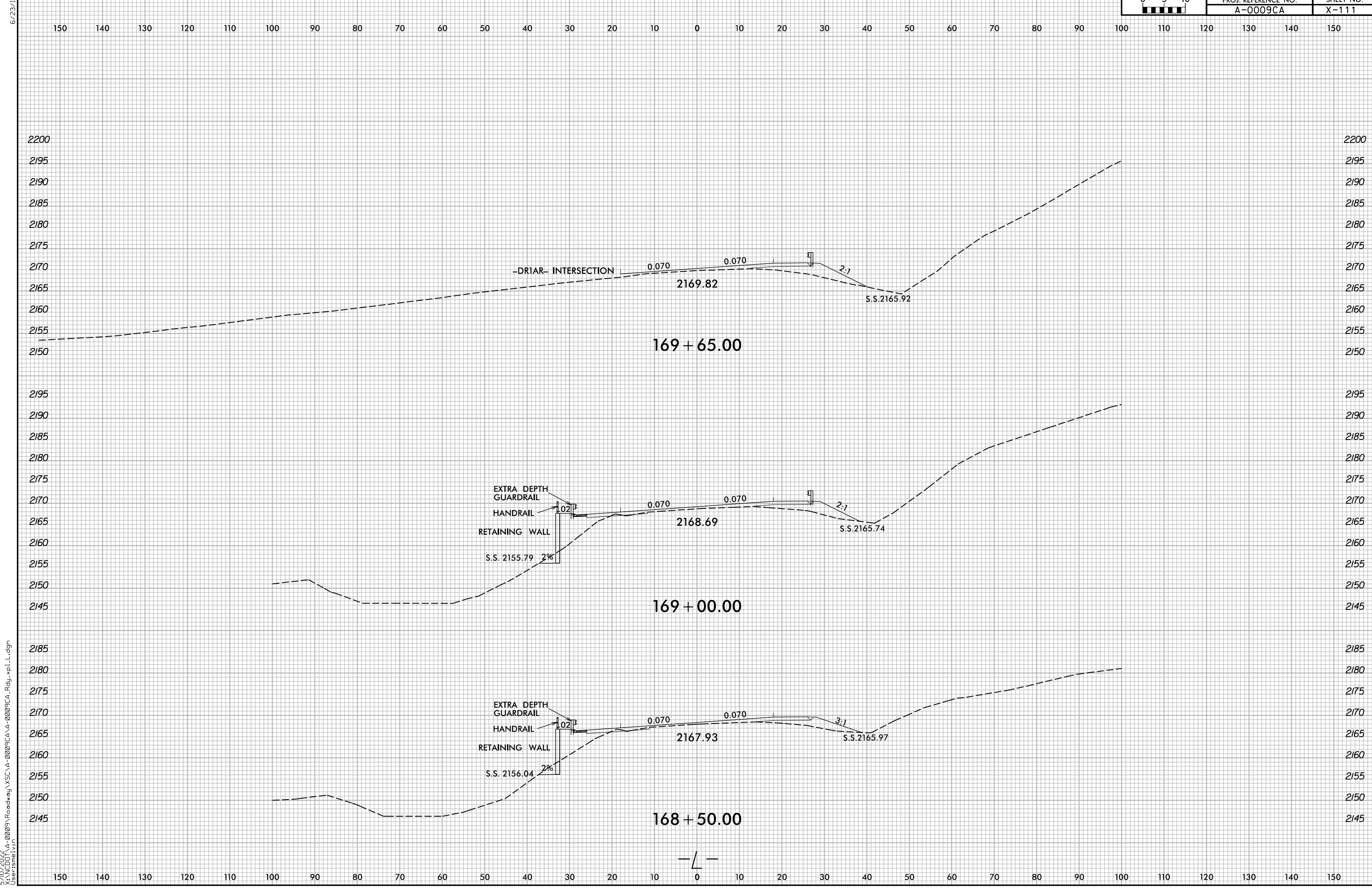

5/10/2022  
X:\N\0001\A-0009\Roadway\XSC\A-0009CA-A-0009CA\_Rdy...L.dgn  
User:smelvr

6/23/16

0 5 10	PROJ. REFERENCE NO.	SHEET NO.
	A-0009CA	X-112

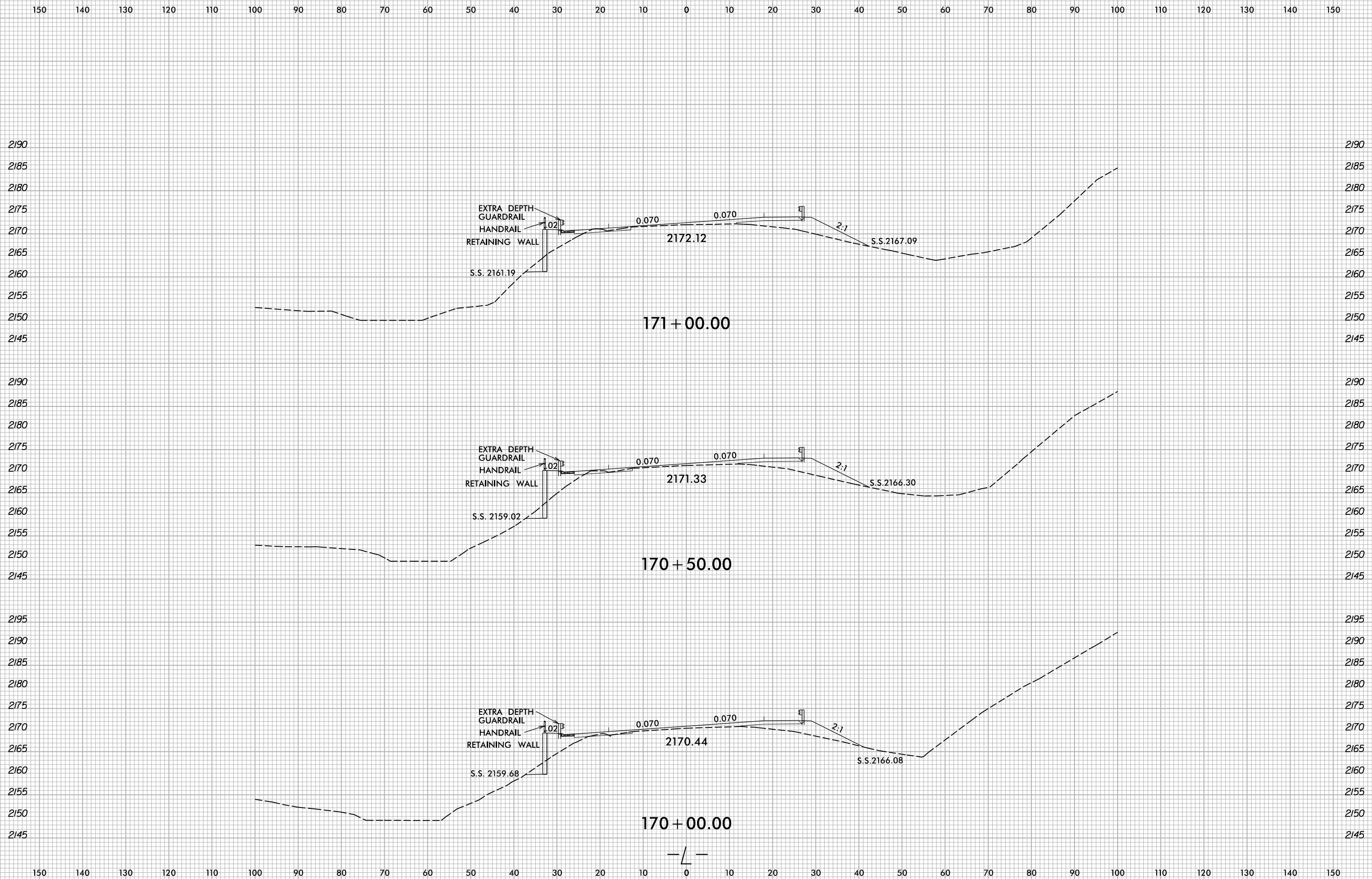

5/10/2022  
X:\NGC001\A-0009CA\A-0009CA-0009CA-R.dwg...  
User:smelvr

6/23/16



PROJ. REFERENCE NO.	SHEET NO.
A-0009CA	X-113

150 140 130 120 110 100 90 80 70 60 50 40 30 20 10 0 10 20 30 40 50 60 70 80 90 100 110 120 130 140 150

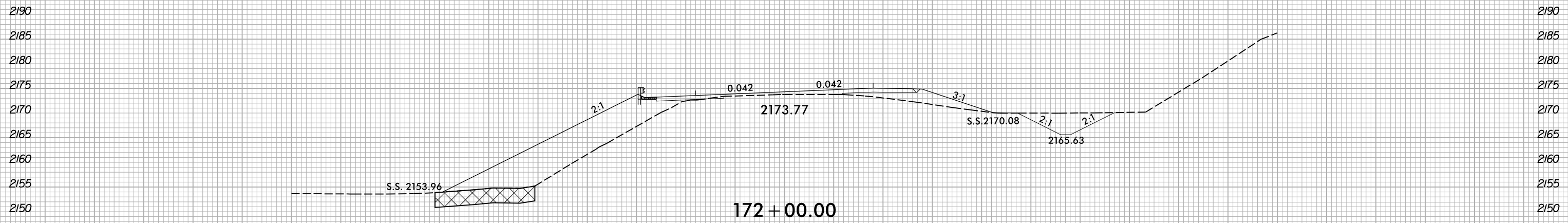

BEGIN UNDERCUT EXCAVATION AT STATION 171+75

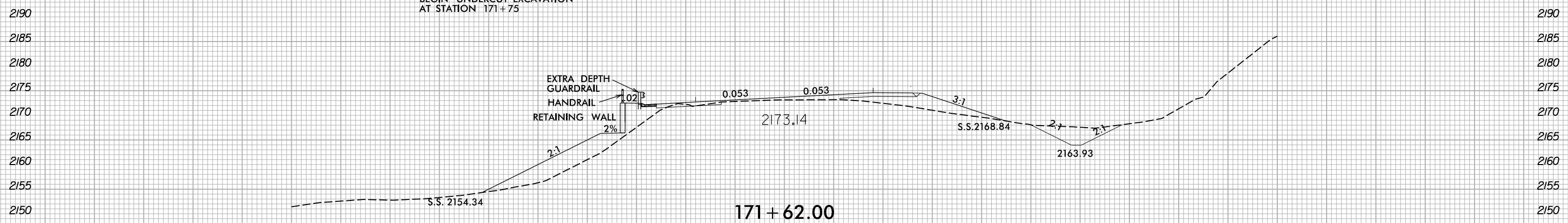

EXTRA DEPTH GUARDRAIL  
HANDRAIL  
RETAINING WALL  
2%

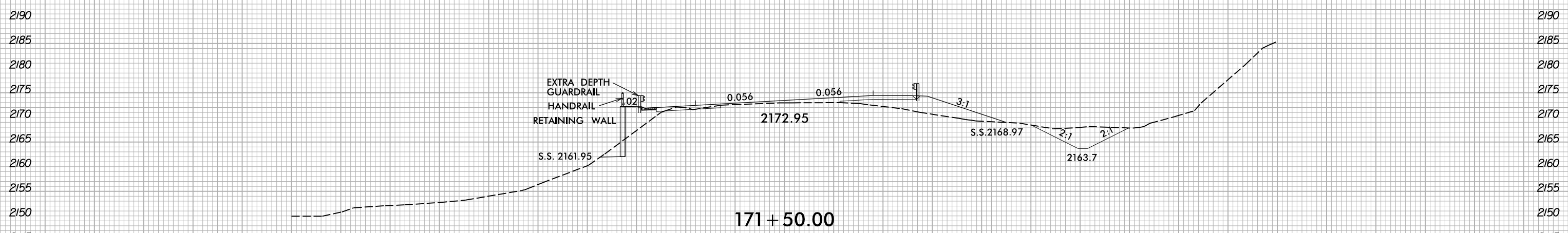

EXTRA DEPTH GUARDRAIL  
HANDRAIL  
RETAINING WALL  
2%

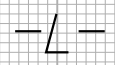

150 140 130 120 110 100 90 80 70 60 50 40 30 20 10 0 10 20 30 40 50 60 70 80 90 100 110 120 130 140 150

5/10/2022  
X:\NGC001\A-0009CA\A-0009CA-0009CA-R.dwg  
User:smelvr

6/23/16

150 140 130 120 110 100 90 80 70 60 50 40 30 20 10 0 10 20 30 40 50 60 70 80 90 100 110 120 130 140 150

	UNDERCUT EXCAVATION
---	---------------------

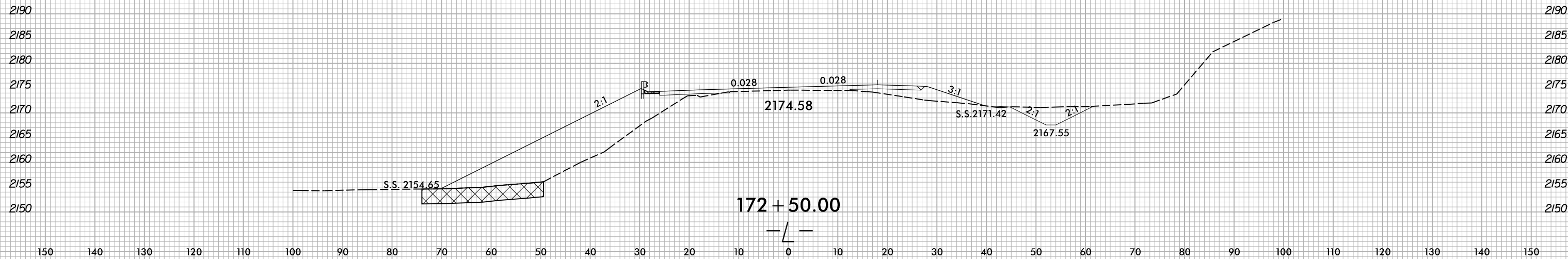
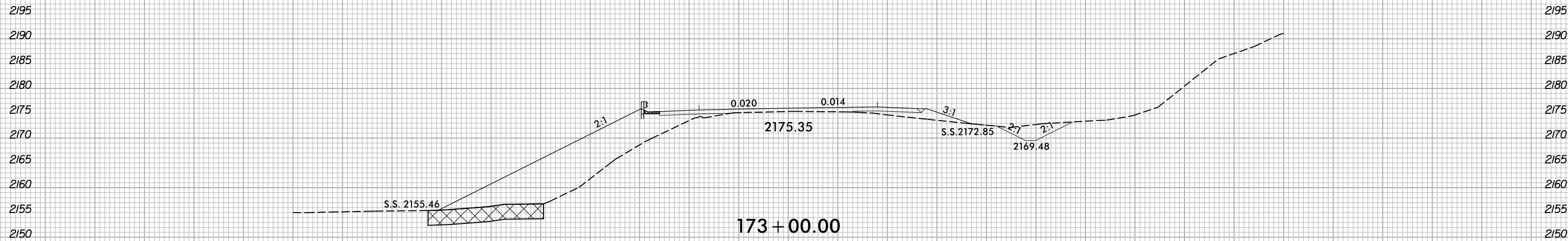
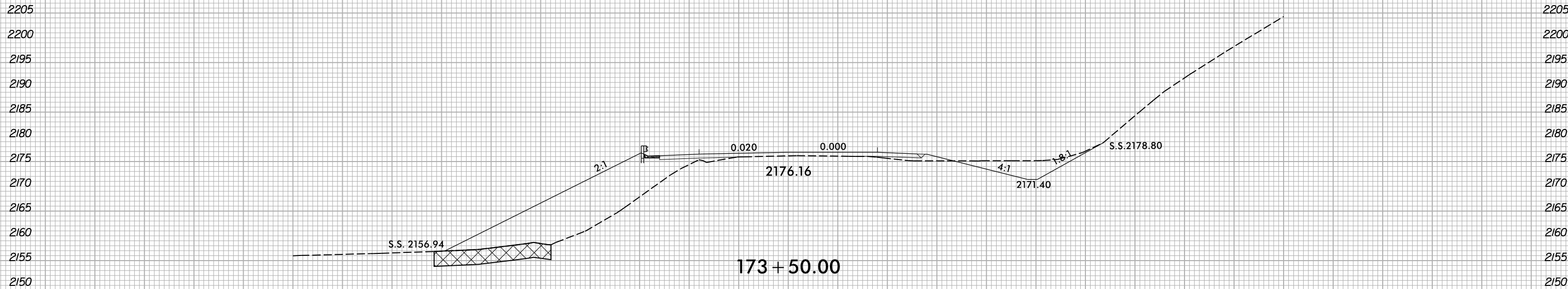

5/10/2022 X:\NCD001\A-0009CA\Roadway\XSC\A-0009CA-0009CA-Rdy..xp.L.dgn User:smelvr

6/23/16



PROJ. REFERENCE NO.	SHEET NO.
A-0009CA	X-115

150 140 130 120 110 100 90 80 70 60 50 40 30 20 10 0 10 20 30 40 50 60 70 80 90 100 110 120 130 140 150

UNDERCUT EXCAVATION

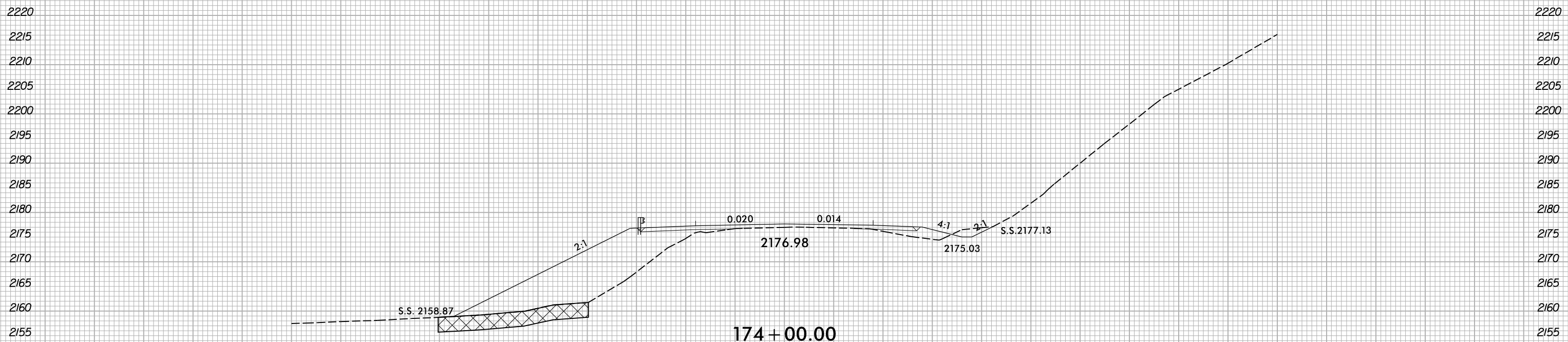
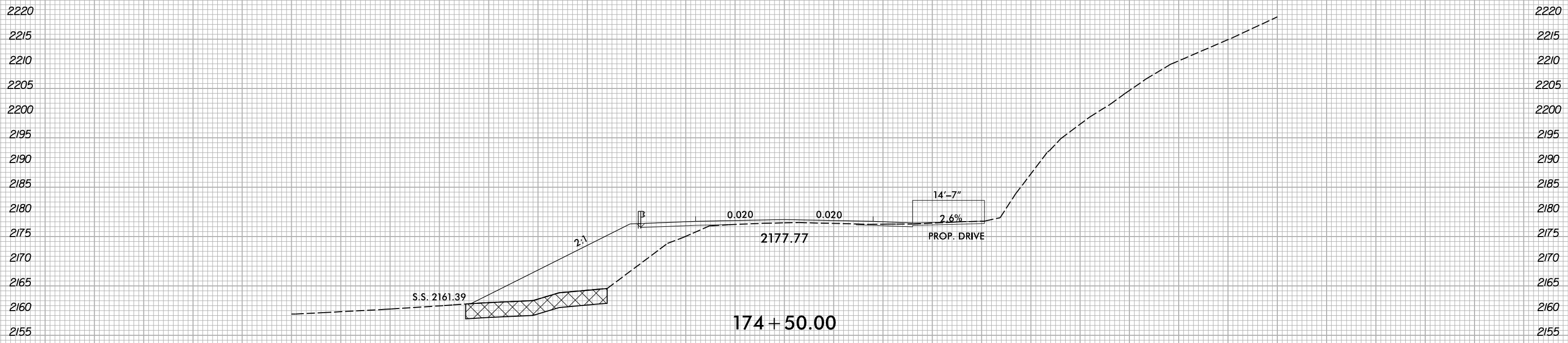

—/—

5/10/2022  
X:\NCD001\A-0009\Roadway\XSC\A-0009CA-A-0009CA\_Rdy...pl...dgn  
User:smelvr



6/23/16



PROJ. REFERENCE NO.	SHEET NO.
A-0009CA	X-116

150 140 130 120 110 100 90 80 70 60 50 40 30 20 10 0 10 20 30 40 50 60 70 80 90 100 110 120 130 140 150

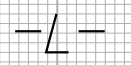
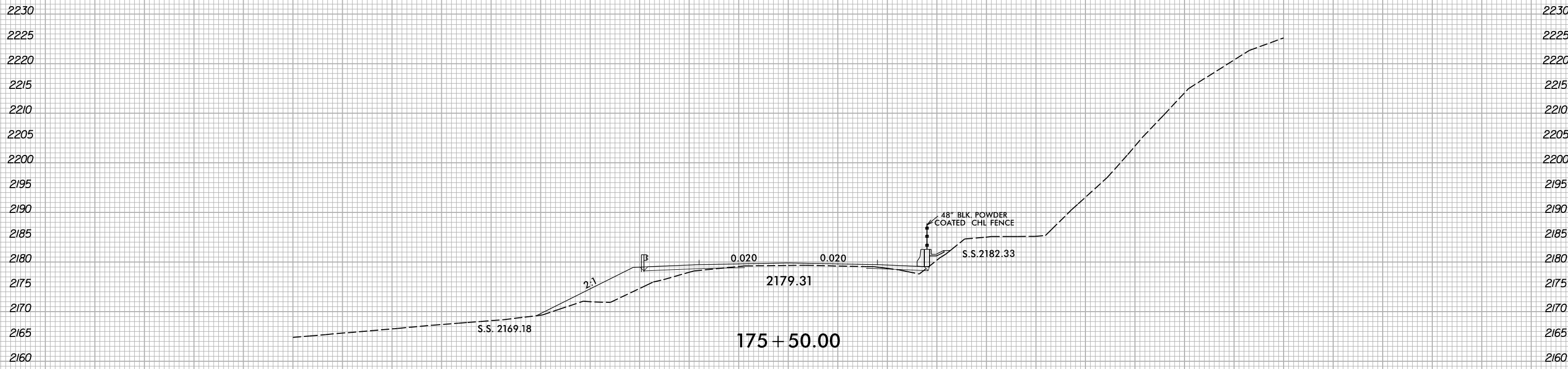

150 140 130 120 110 100 90 80 70 60 50 40 30 20 10 0 10 20 30 40 50 60 70 80 90 100 110 120 130 140 150

5/10/2022  
X:\NG001\A-0009CA\Roadway\XSC\A-0009CA-0009CA\_Rdy...pl...dgn  
User:smelvr

6/23/16



PROJ. REFERENCE NO.	SHEET NO.
A-0009CA	X-117

150 140 130 120 110 100 90 80 70 60 50 40 30 20 10 0 10 20 30 40 50 60 70 80 90 100 110 120 130 140 150

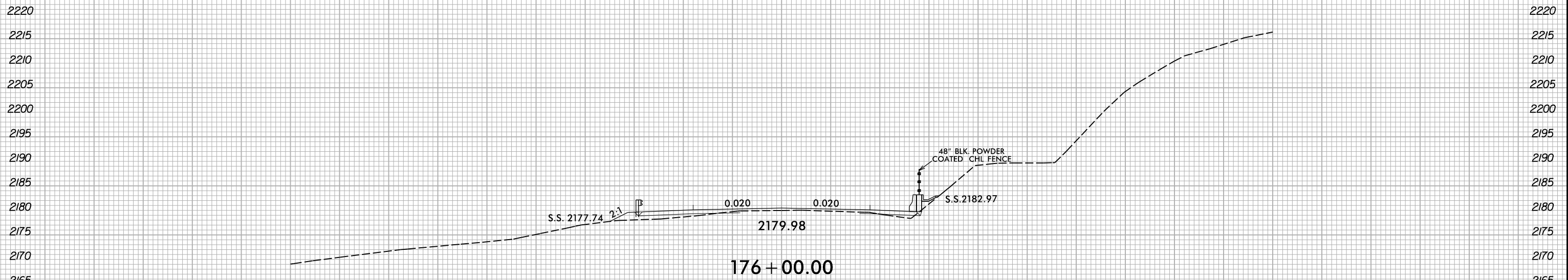
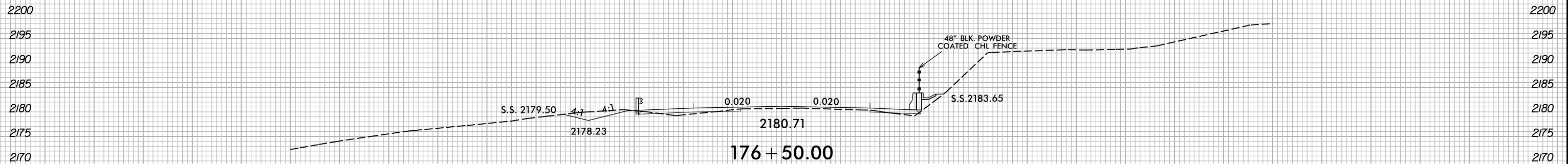
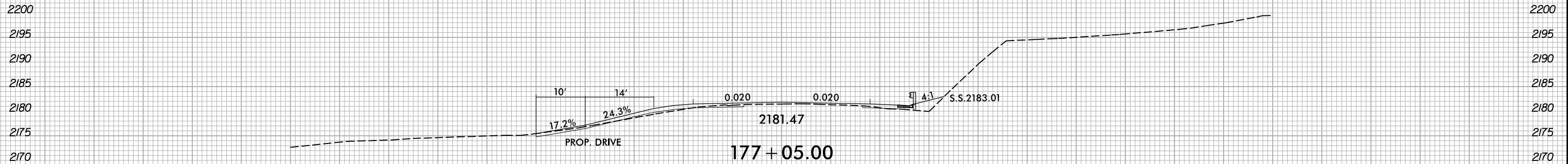

150 140 130 120 110 100 90 80 70 60 50 40 30 20 10 0 10 20 30 40 50 60 70 80 90 100 110 120 130 140 150

5/10/2022 X:\NG001\A-0009CA\Roadway\XSC\A-0009CA-0009CA-Rdy..xl.L.dgn User:smelvr

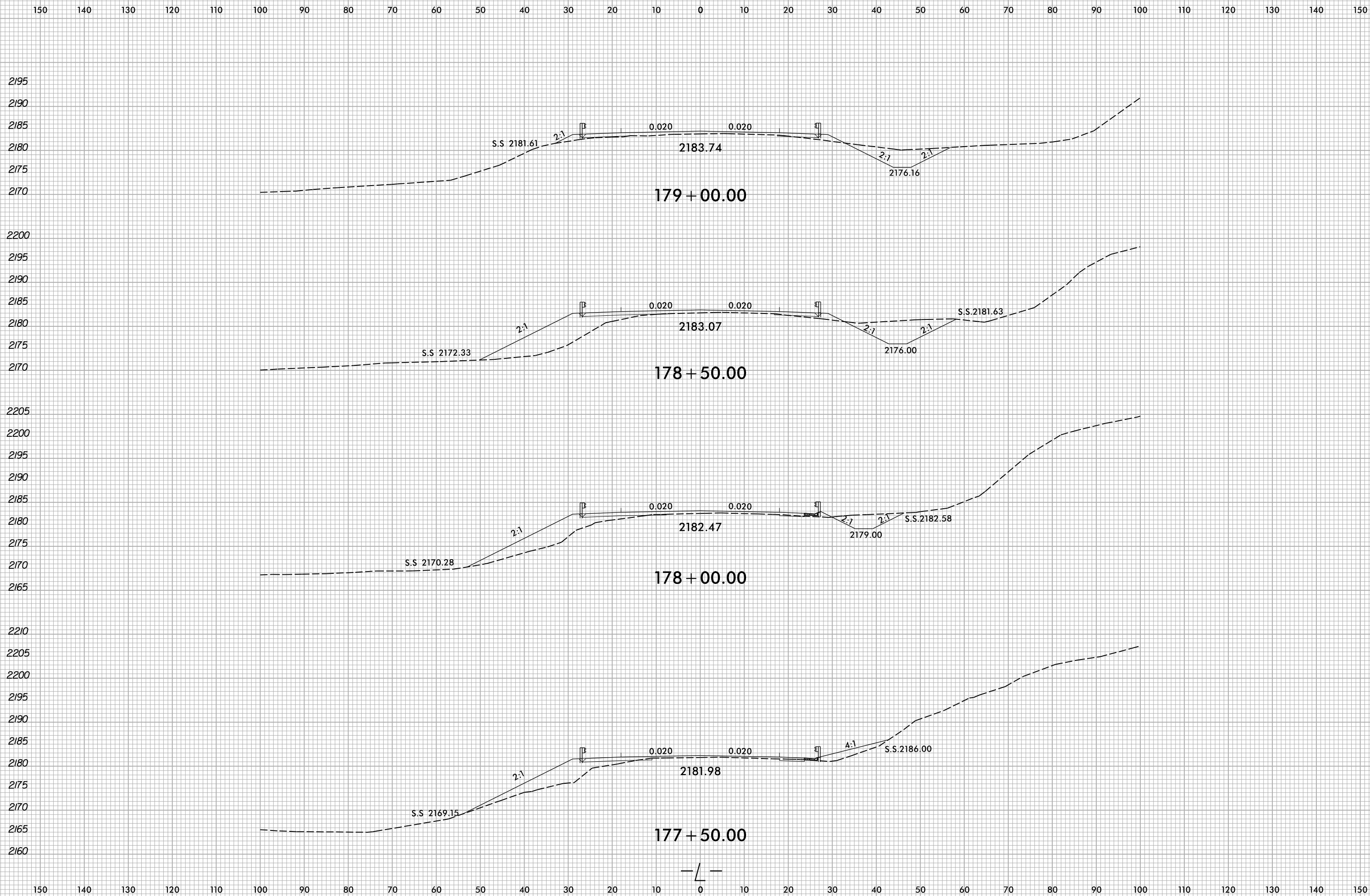

5/10/2022 X:\NC001\A-0009CA\A-0009CA-R.dwg User:smelvr

6/23/16

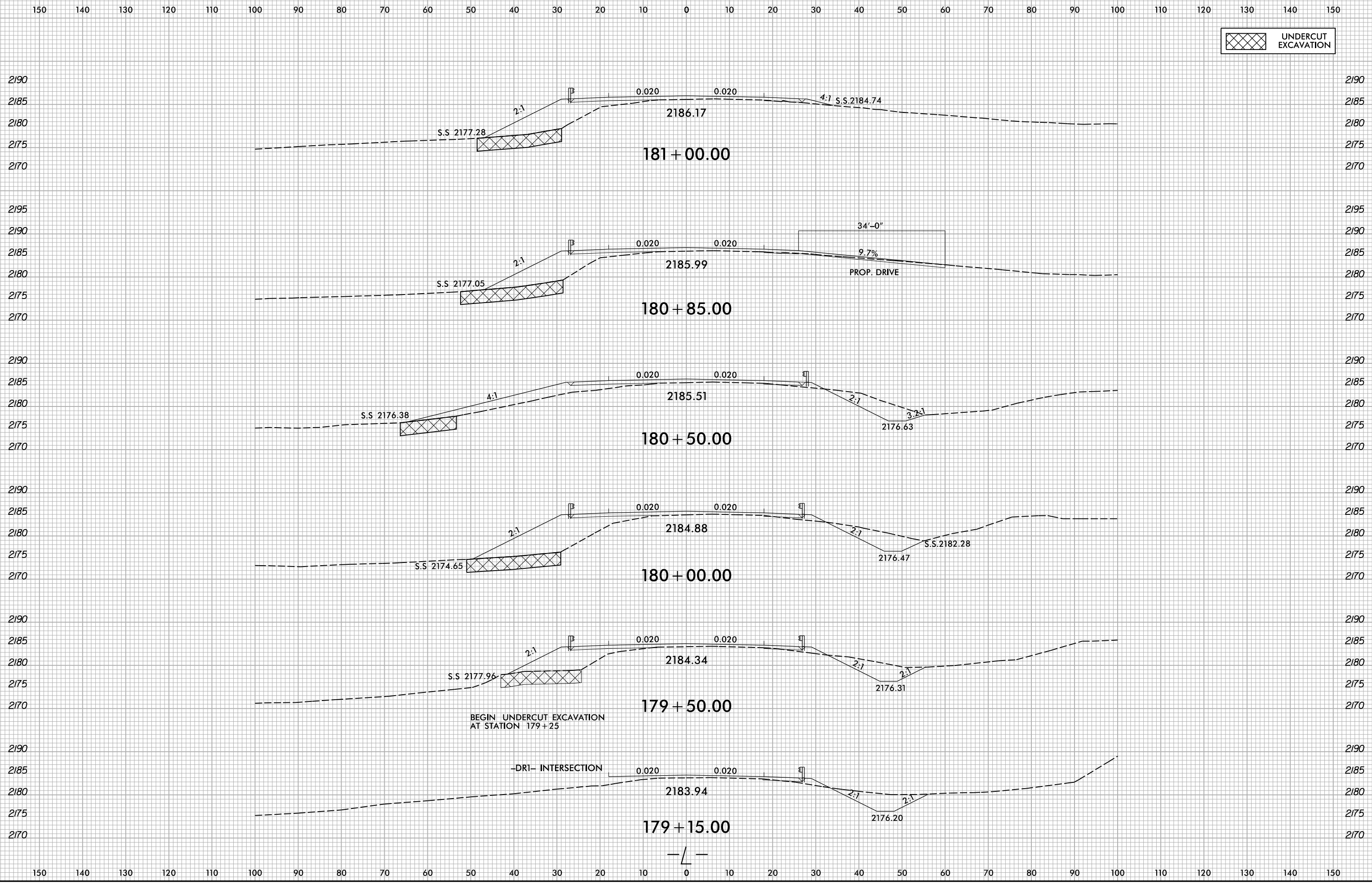

6/23/16



PROJ. REFERENCE NO.	SHEET NO.
A-0009CA	X-120

150 140 130 120 110 100 90 80 70 60 50 40 30 20 10 0 10 20 30 40 50 60 70 80 90 100 110 120 130 140 150

UNDERCUT EXCAVATION

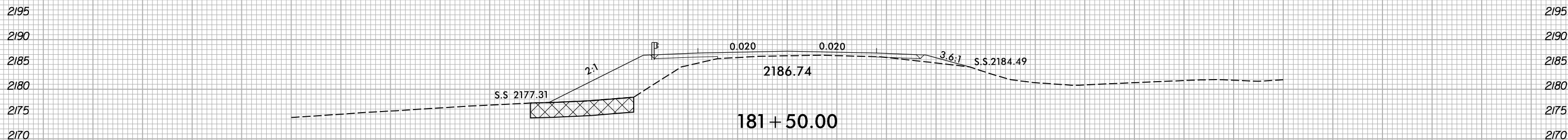
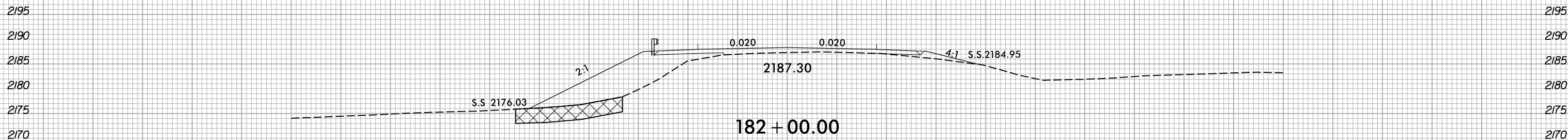
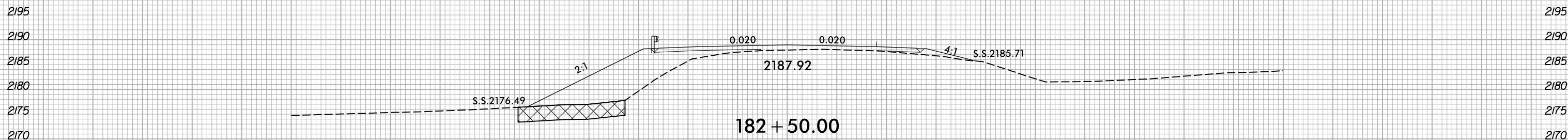
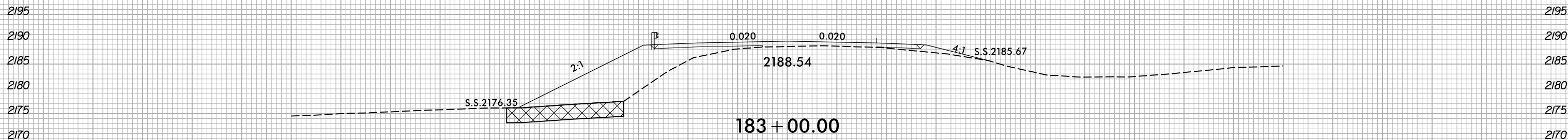
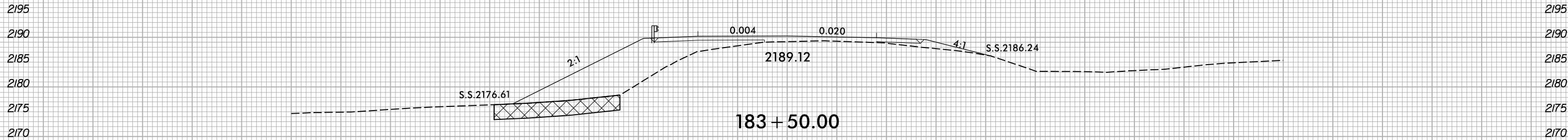

— / —

150 140 130 120 110 100 90 80 70 60 50 40 30 20 10 0 10 20 30 40 50 60 70 80 90 100 110 120 130 140 150

5/10/2022  
X:\NC001\A-0009\Roadway\XSC\A-0009CA-0009CA-R.dwg...xp.L.dgn  
User:smelvr

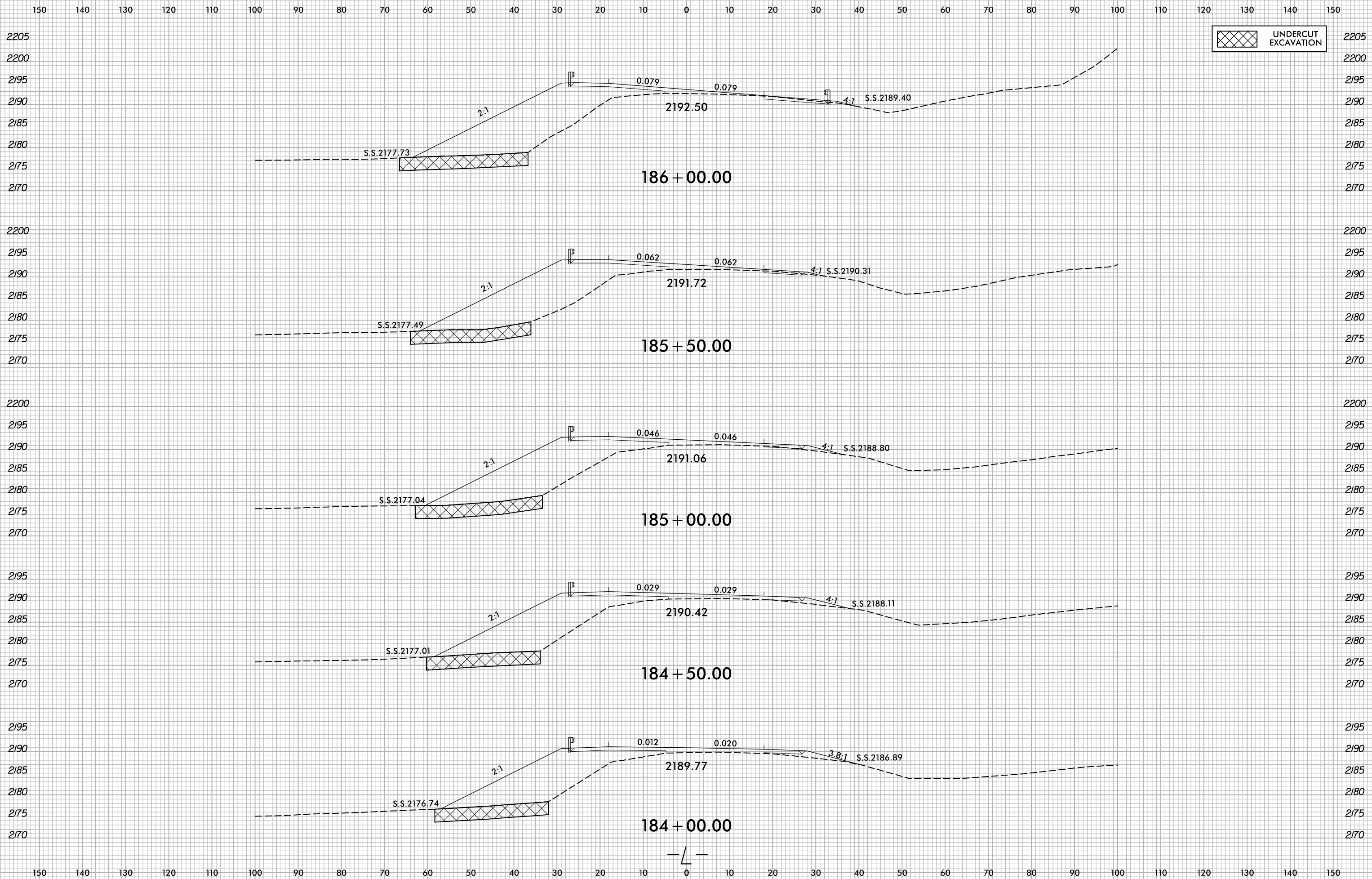

6/23/16

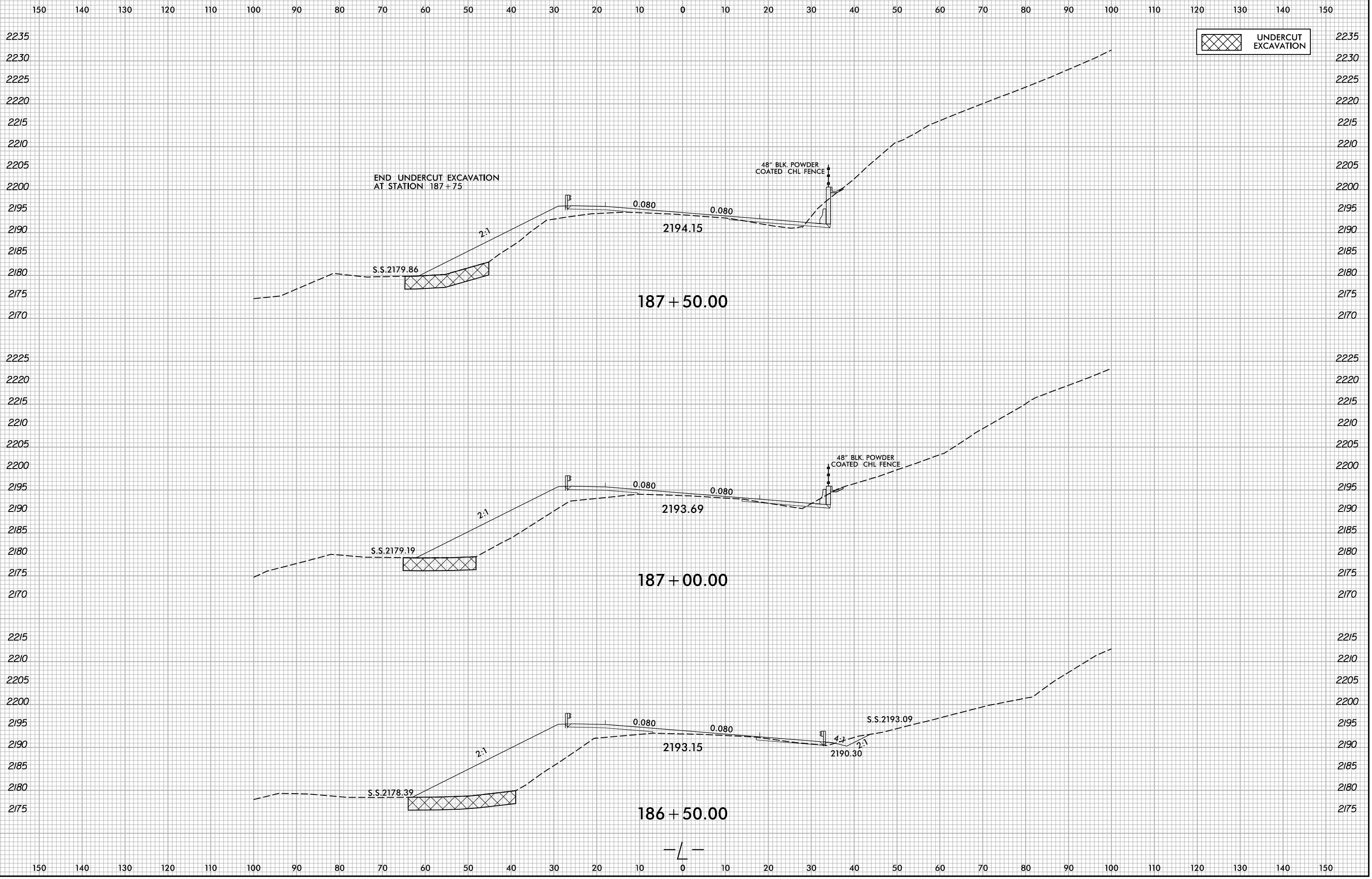

5/10/2022  
X:\NGC001\A-0009\Roadway\XSC\A-0009CA-0009CA\_Rdy...L.dgn  
User:smelvr

150 140 130 120 110 100 90 80 70 60 50 40 30 20 10 0 10 20 30 40 50 60 70 80 90 100 110 120 130 140 150

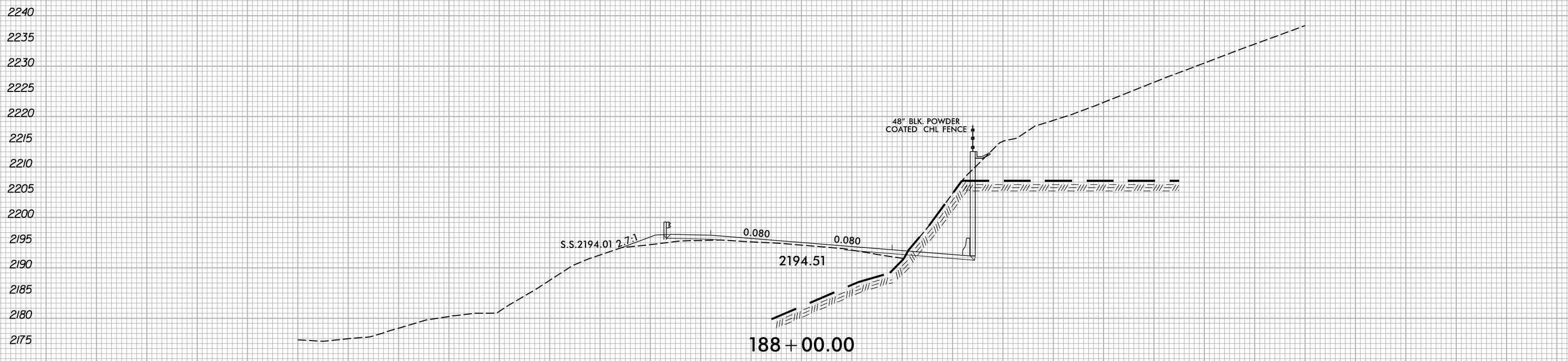
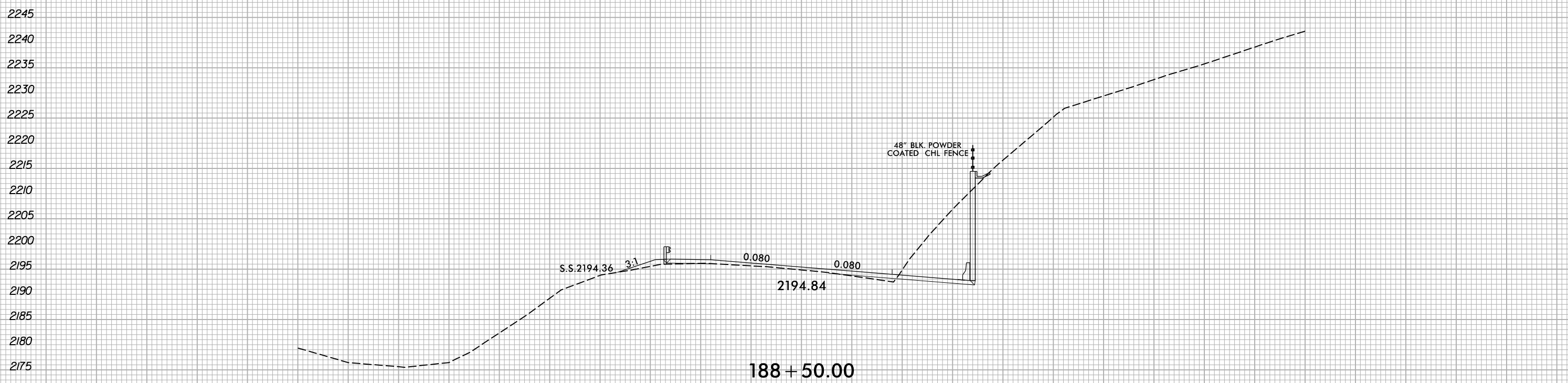

150 140 130 120 110 100 90 80 70 60 50 40 30 20 10 0 10 20 30 40 50 60 70 80 90 100 110 120 130 140 150

5/10/2022  
X:\NGC001\A-0009CA\A-0009CA-R.dwg  
User:smelvr



6/23/16



PROJ. REFERENCE NO.	SHEET NO.
A-0009CA	X-124

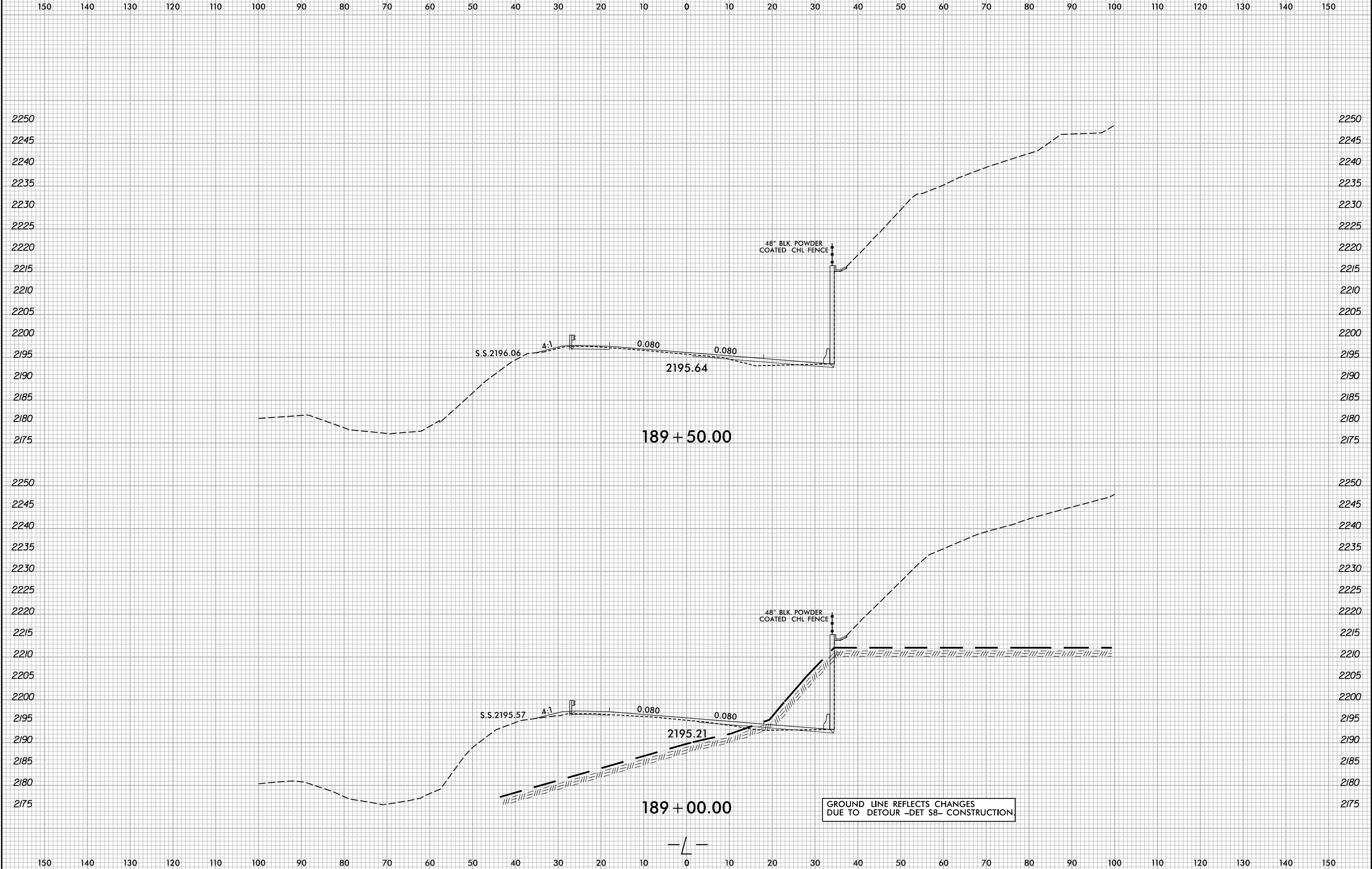

5/10/2022  
X:\NCDOT\A-0009CA\A-0009CA-0009CA-R.dwg...xl.L.dgn  
User:smelvr

6/23/16



PROJ. REFERENCE NO.	SHEET NO.
A-0009CA	X-125

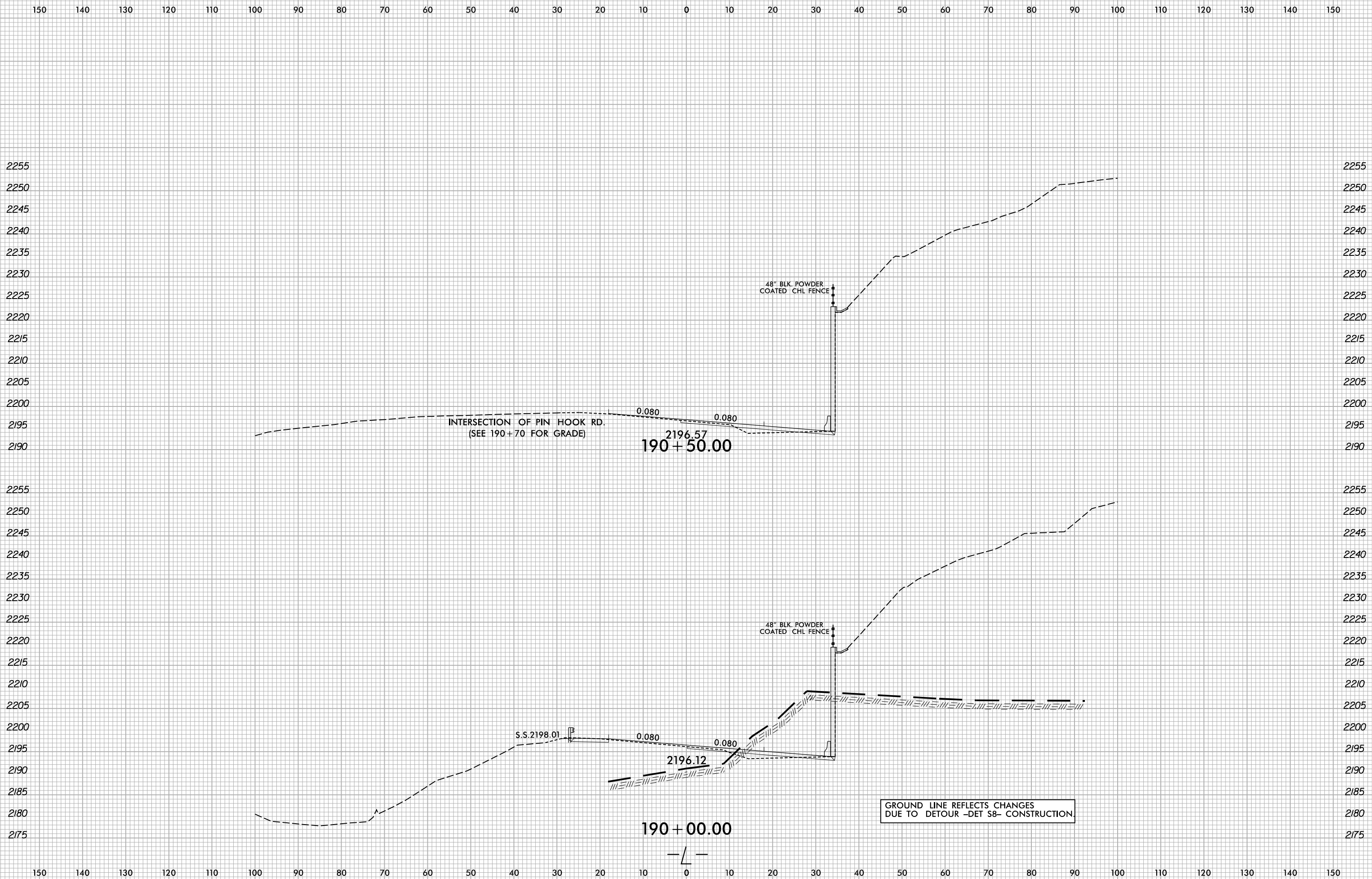

5/10/2022  
X:\NCDOT\A-0009CA\A-0009CA-Rdwy-1.dgn  
User:smelvr

GROUND LINE REFLECTS CHANGES  
DUE TO DETOUR -DET S8- CONSTRUCTION

6/23/16



PROJ. REFERENCE NO.	SHEET NO.
A-0009CA	X-126

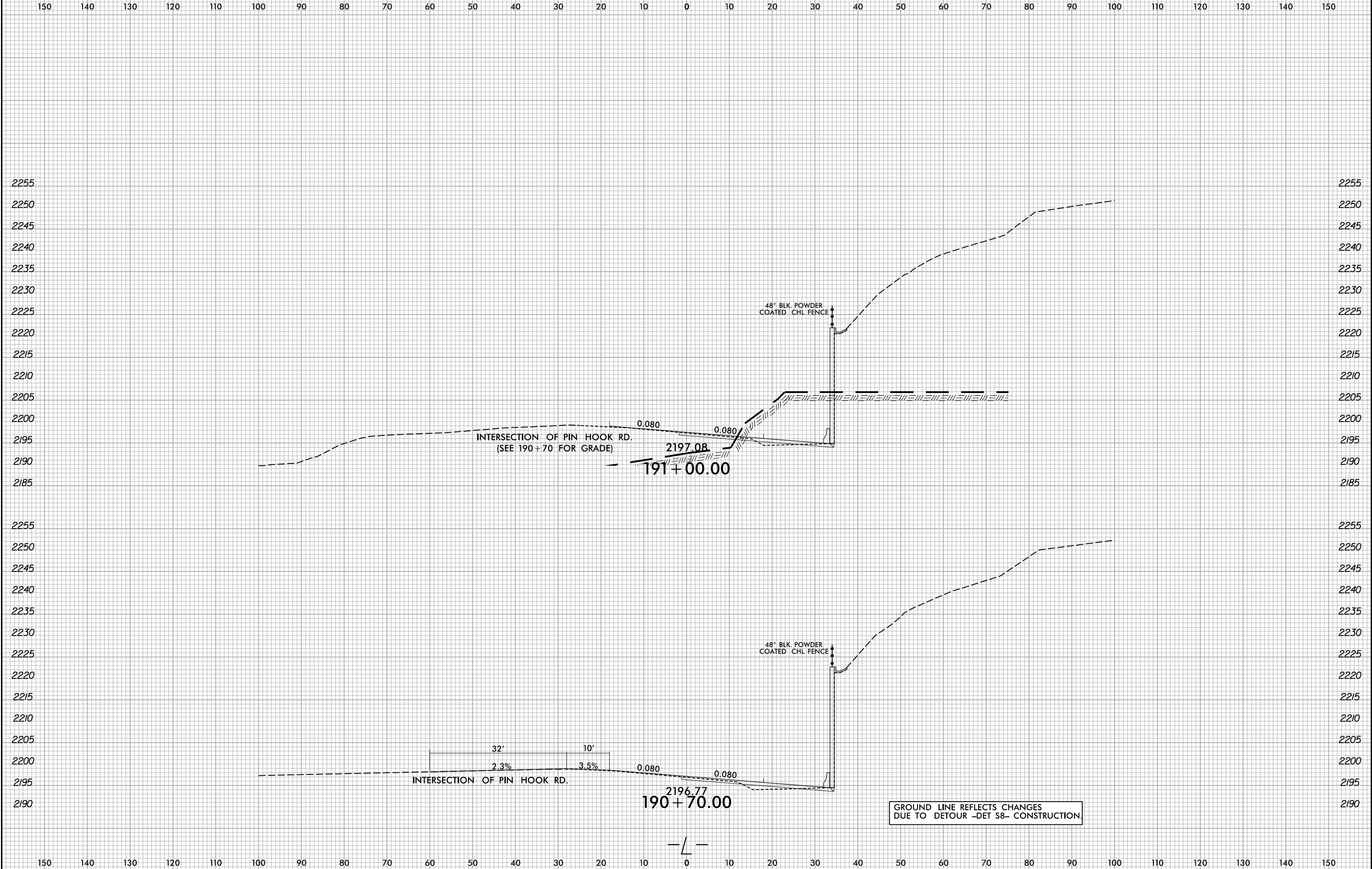

5/10/2022 X:\NCD001\A-0009CA\A-0009CA-R.dwg...xp.L.dgn User:smelvr

6/23/16

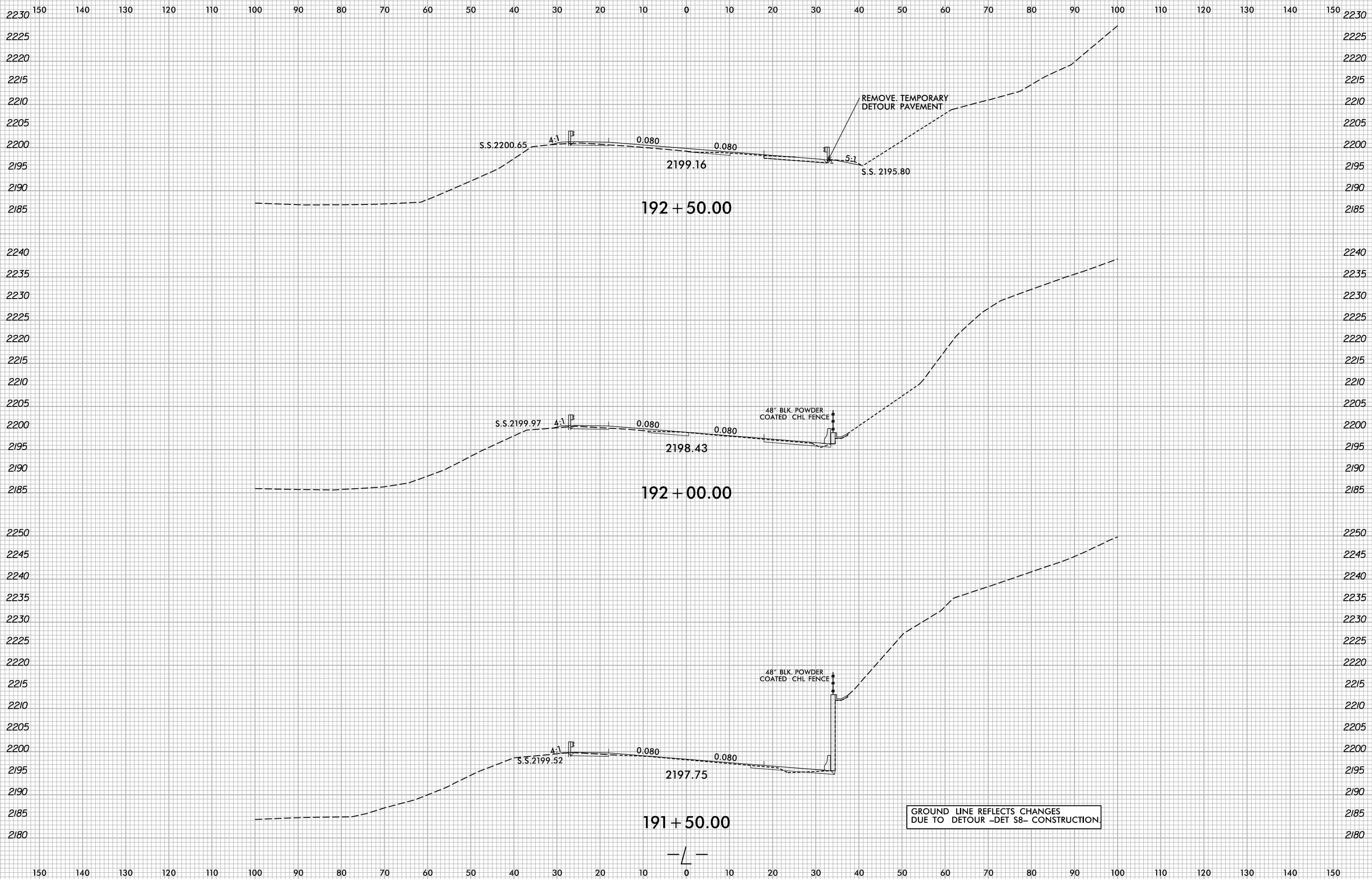

5/10/2022  
X:\N\0001\A-0009CA\Roadway\XSC\A-0009CA-0009CA-Rdy..xp.L.dgn  
User:smelvr

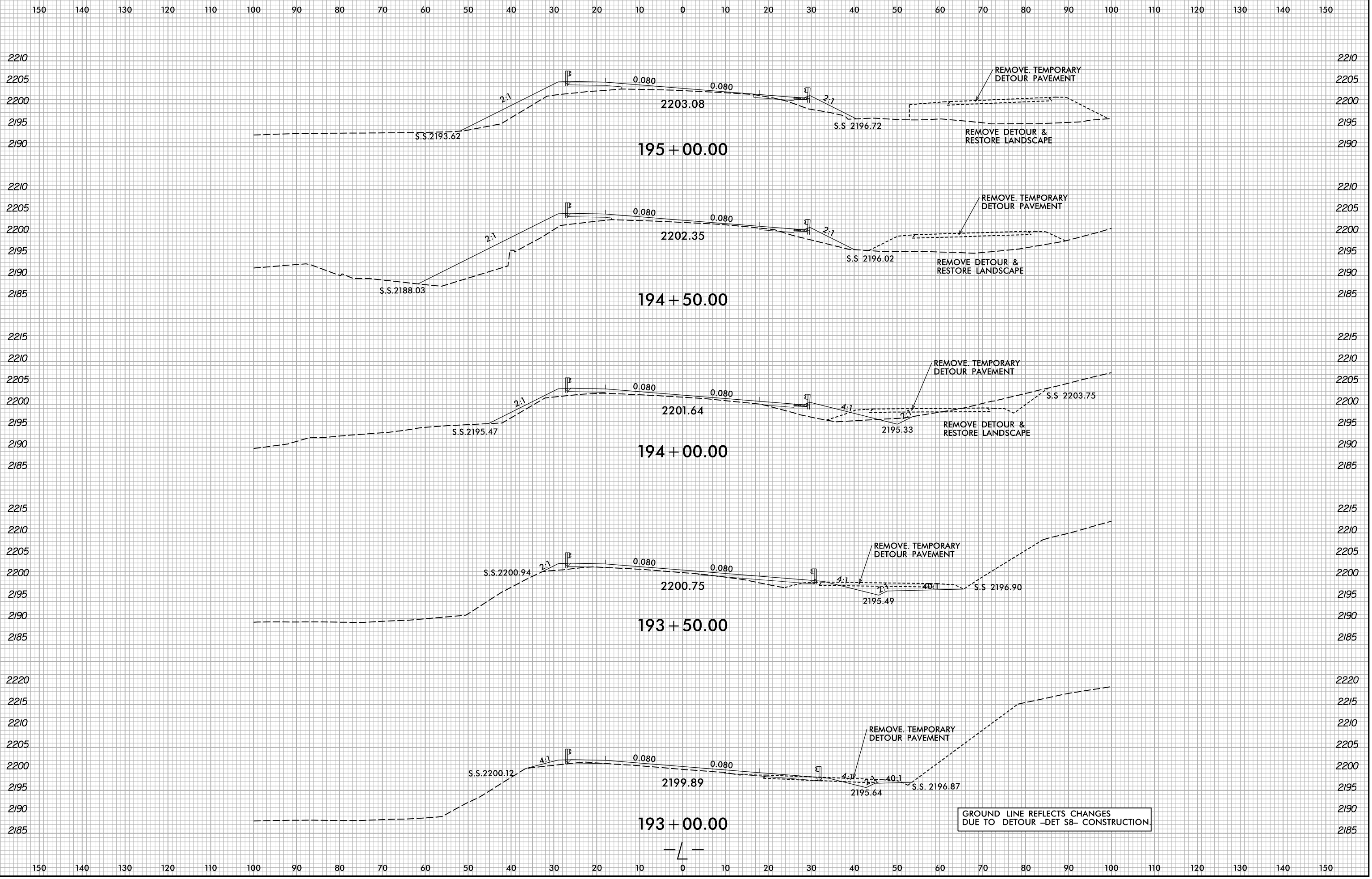

5/10/2022  
X:\NGC001\A-0009CA\Roadway\XSC\A-0009CA-0009CA-Rdy...xp...l.dgn  
User:smelvr

6/23/16

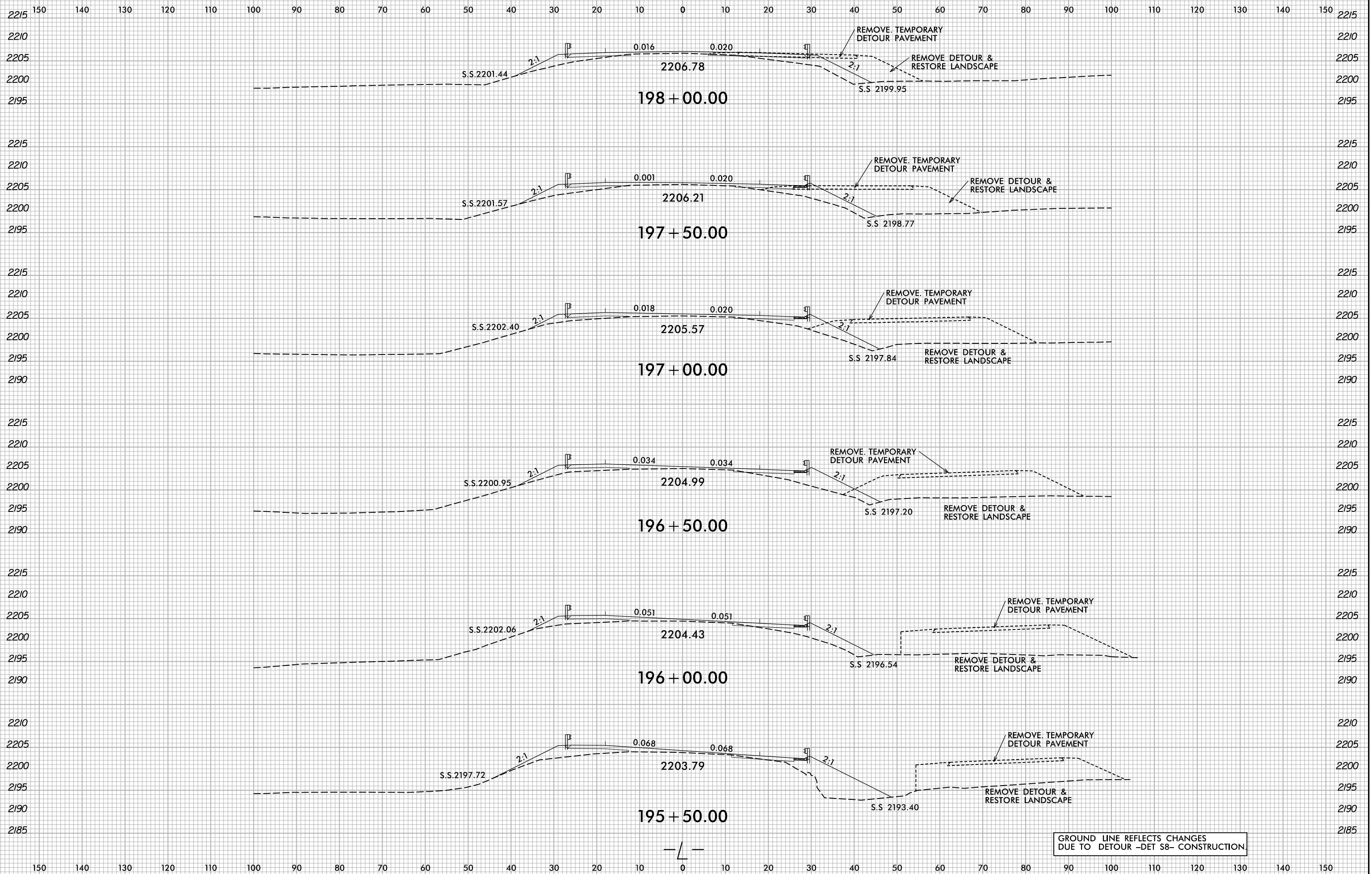

GROUND LINE REFLECTS CHANGES DUE TO DETOUR -DET S8- CONSTRUCTION

6/23/16  
5/10/2022  
X:\NCD001\A-0009CA\Roadway\XSC\A-0009CA-0009CA-R.dwg...xl.dgn  
User:smelvr

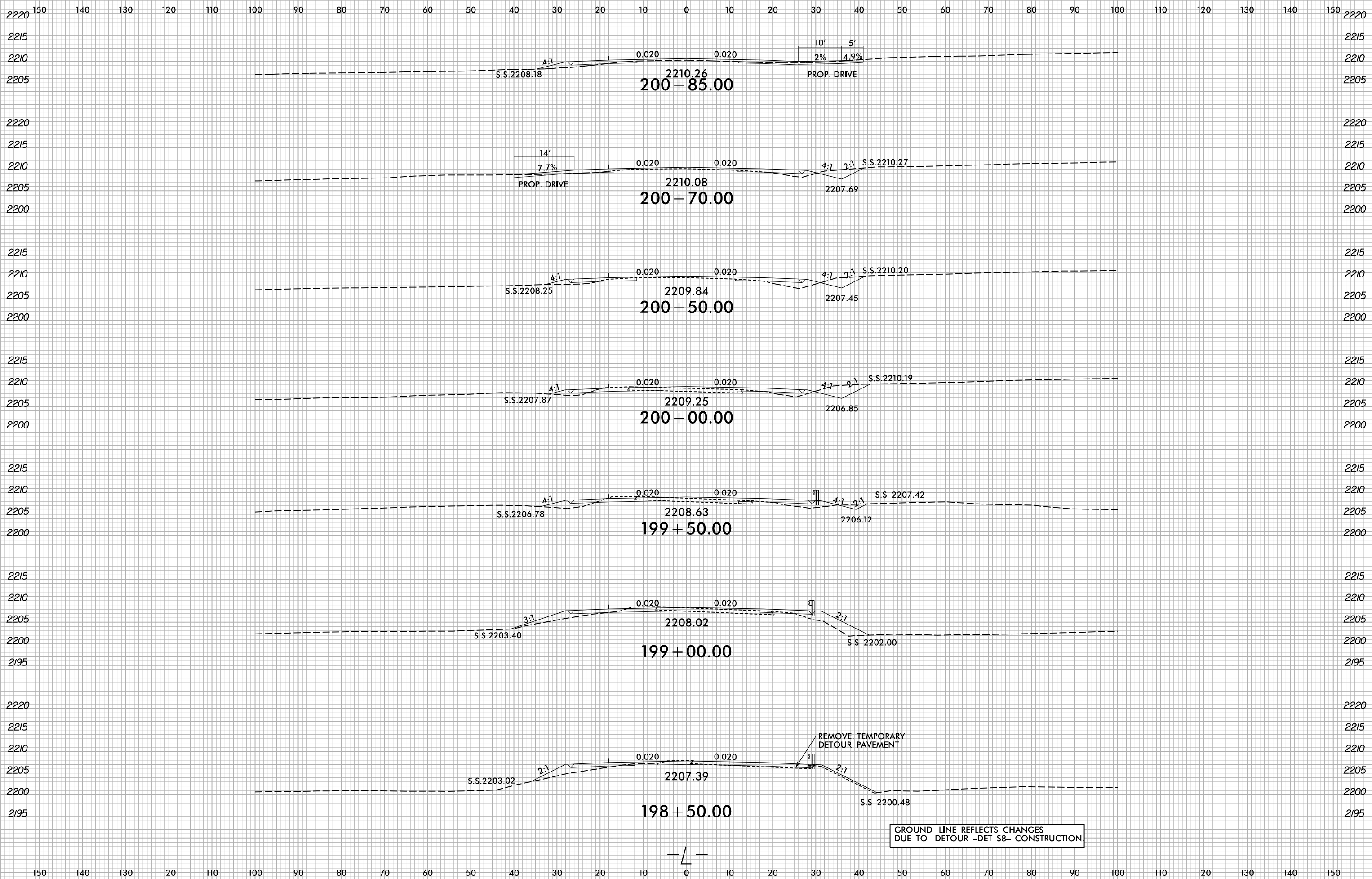

6/23/16  
 5/10/2022  
 X:\NCD007\A-0009CA\Roadway\XSC\A-0009CA-0009CA-Rdy...xl.dgn  
 User:smelvr

6/23/16



PROJ. REFERENCE NO.	SHEET NO.
A-0009CA	X-131

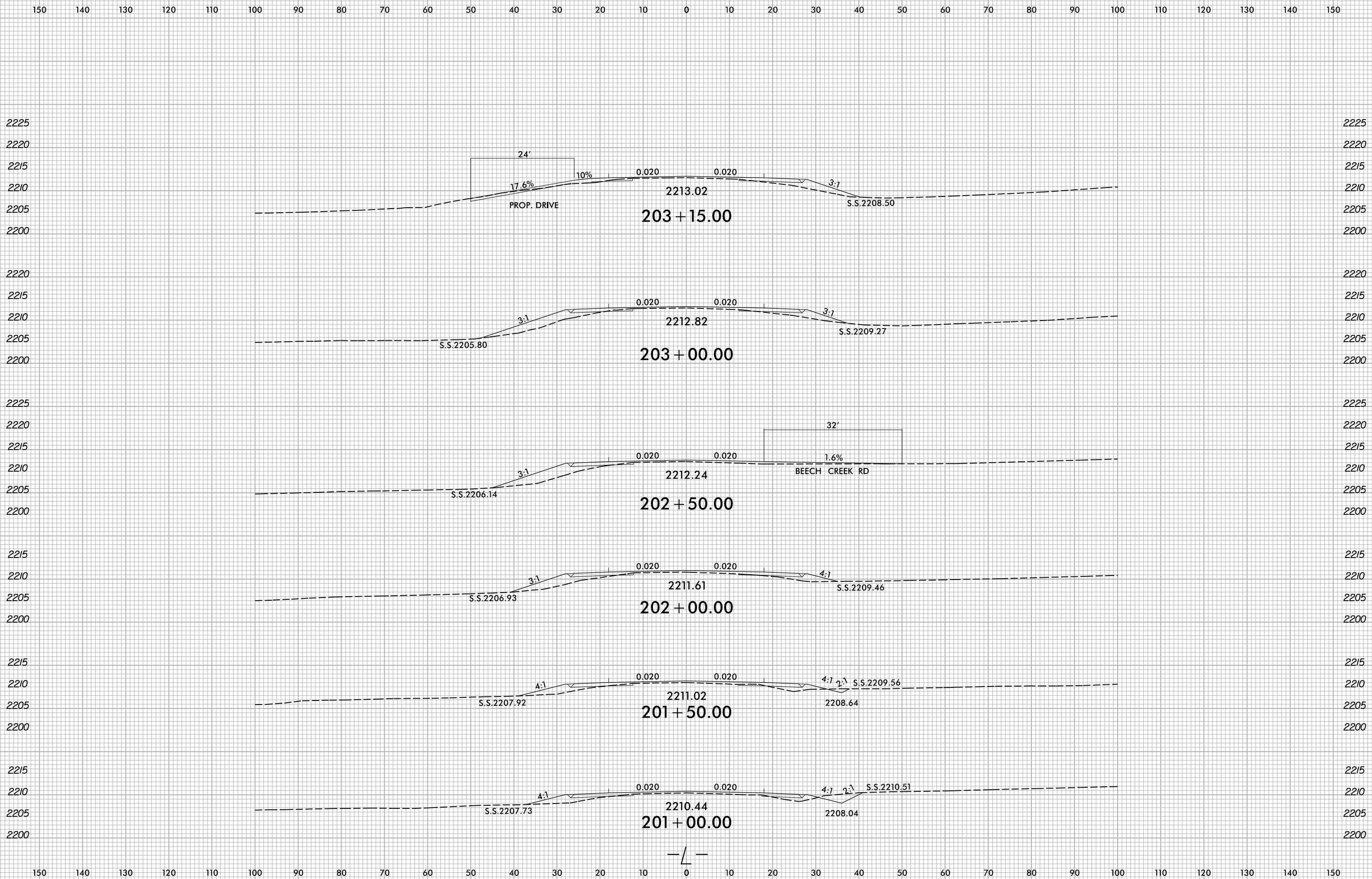

5/10/2022 X:\NG001\A-0009CA\A-0009CA-R.dwg User:smelvr



6/23/16

0 5 10 [Scale Bar]	PROJ. REFERENCE NO. A-0009CA	SHEET NO. X-132
-----------------------	---------------------------------	--------------------

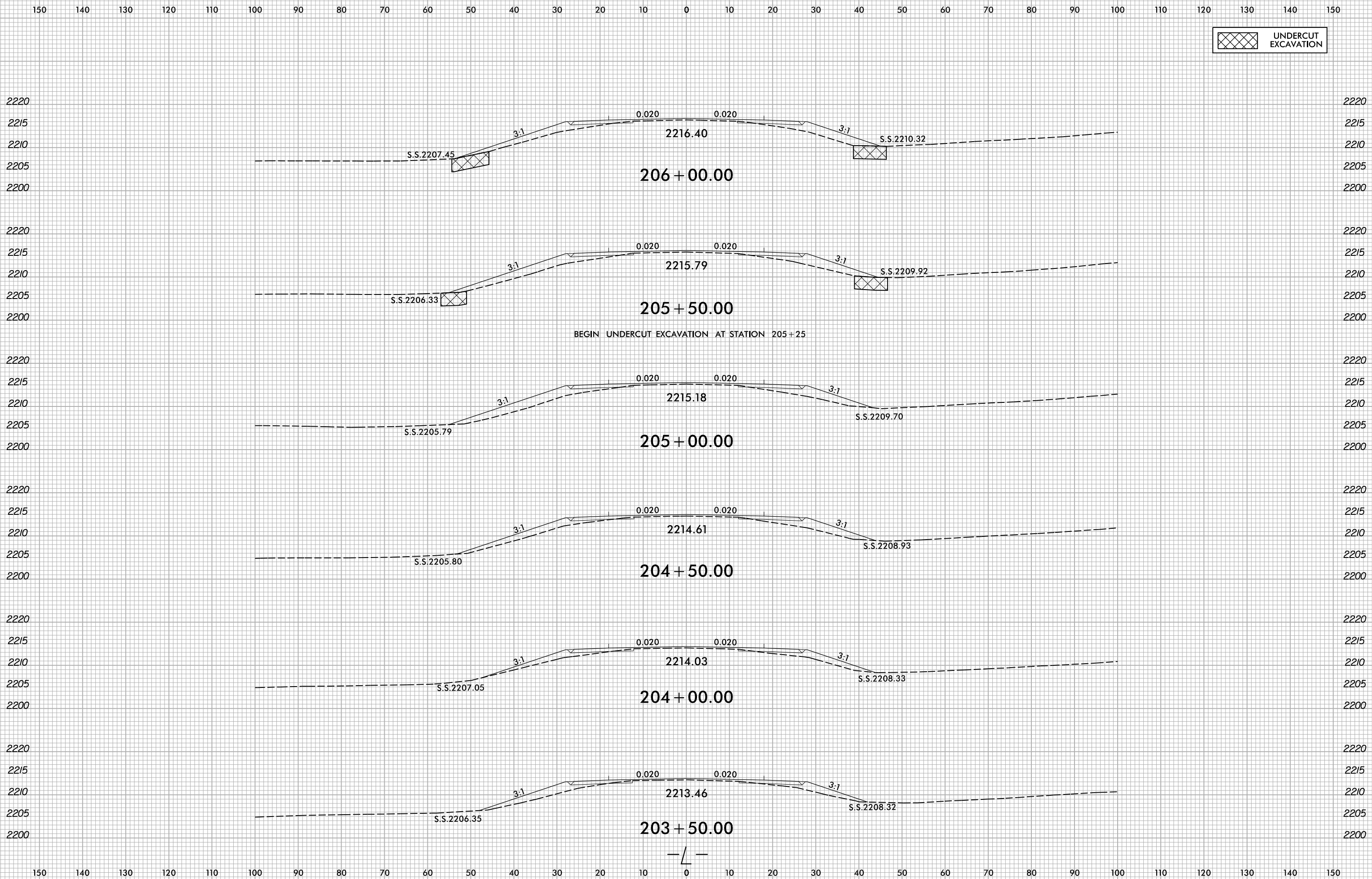

5/10/2022  
X:\NGC001\A-0009CA\Roadway\XSC\A-0009CA-0009CA-R.dwg...  
User:smelvr

6/23/16

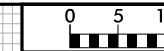

PROJ. REFERENCE NO.	SHEET NO.
A-0009CA	X-133

150 140 130 120 110 100 90 80 70 60 50 40 30 20 10 0 10 20 30 40 50 60 70 80 90 100 110 120 130 140 150

UNDERCUT EXCAVATION

END TIP PROJECT A-0009CA  
-L- STA 208+00.00

END UNDERCUT EXCAVATION AT STATION 208+00

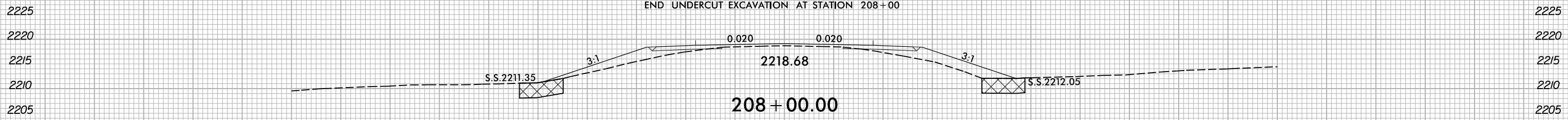

208 + 00.00

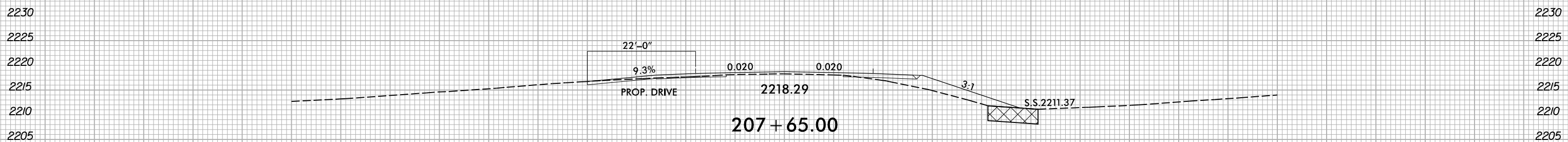

207 + 65.00

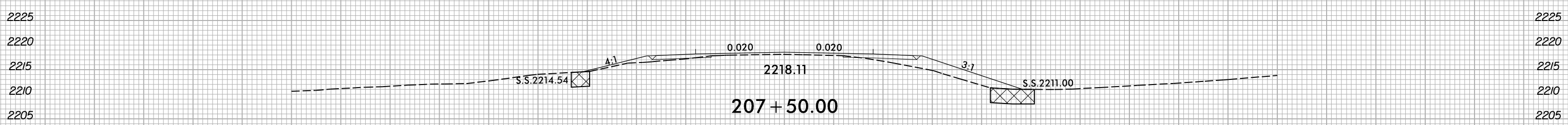

207 + 50.00

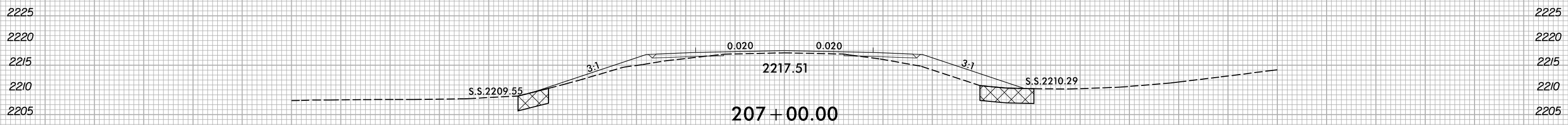

207 + 00.00

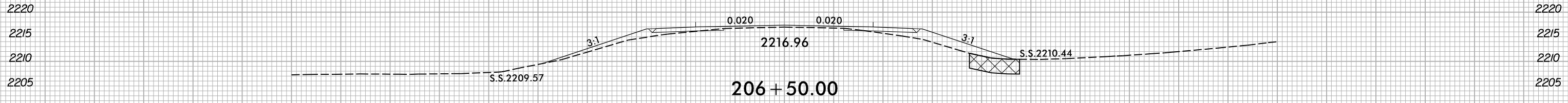

206 + 50.00



150 140 130 120 110 100 90 80 70 60 50 40 30 20 10 0 10 20 30 40 50 60 70 80 90 100 110 120 130 140 150

5/10/2022 X:\NCDOT\A-0009CA\Roadway\XSC\A-0009CA-0009CA-Rdy..xp.L.dgn User:smelvr

6/23/16

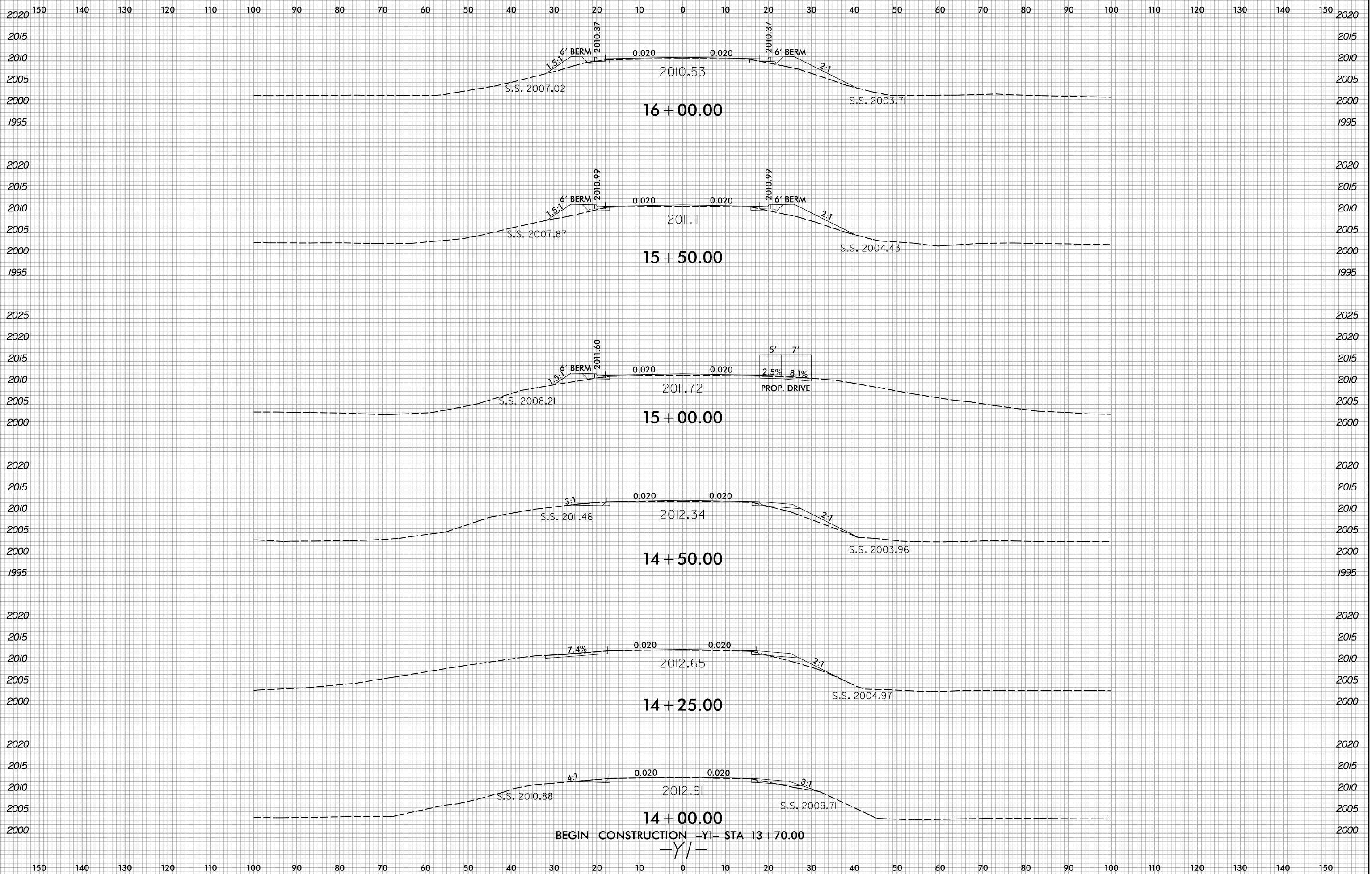

5/10/2022  
X:\NCD007\A-0009CA\Roadway\XSC\A-0009CA-0009CA-Rdwy\_xp1\_Y1.dgn  
User:smelvr

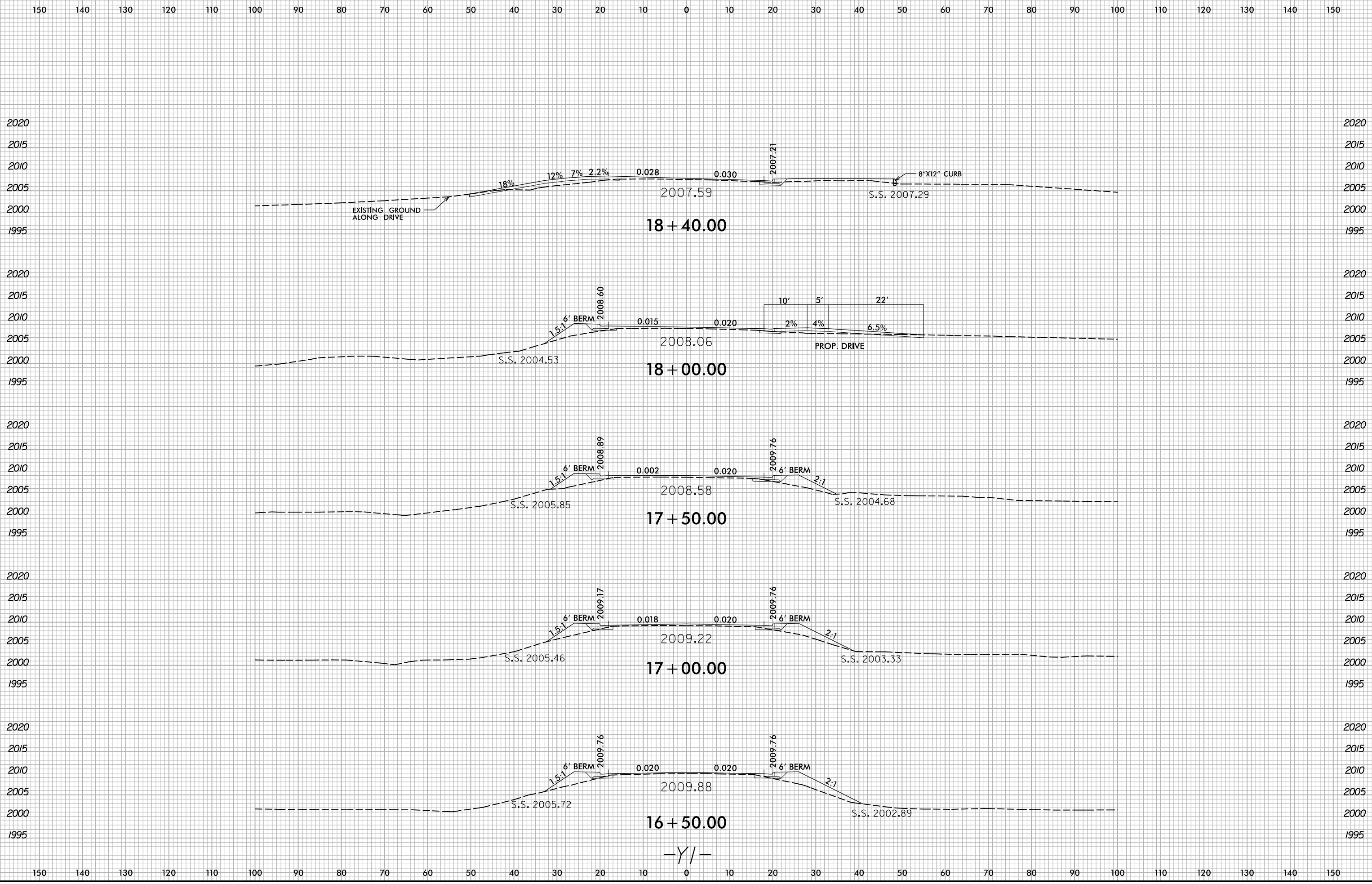

5/10/2022  
X:\NG001\A-0009CA\Roadway\XSC\A-0009CA-0009CA-R.dwg...xl...Y1.dgn  
User:smelvr

6/23/16

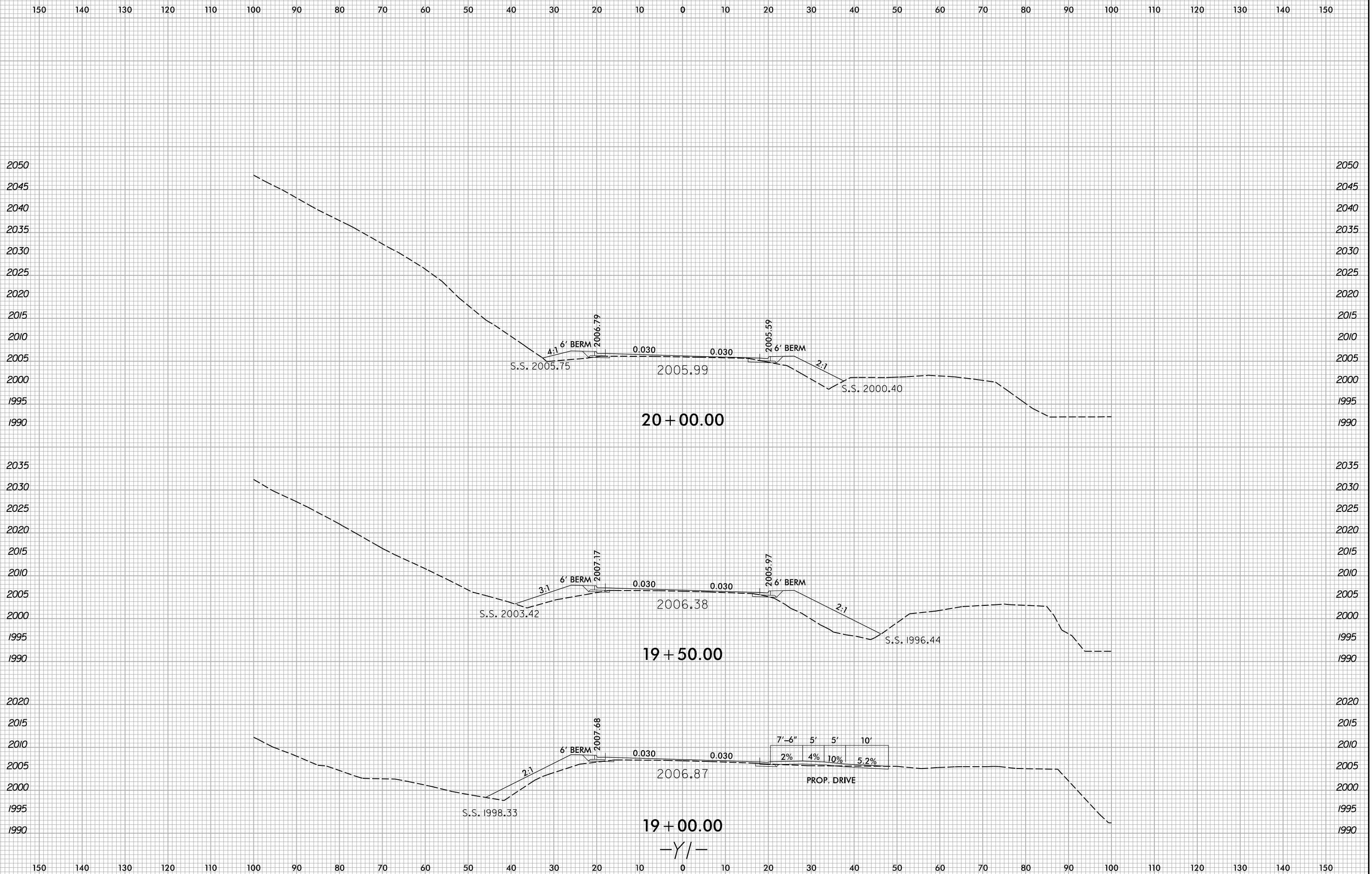

5/10/2022  
X:\NCD001\A-0009CA\Roadway\XSC\A-0009CA\A-0009CA\_Rdwy\_xpl\_1.dgn  
User:smelvr

6/23/16

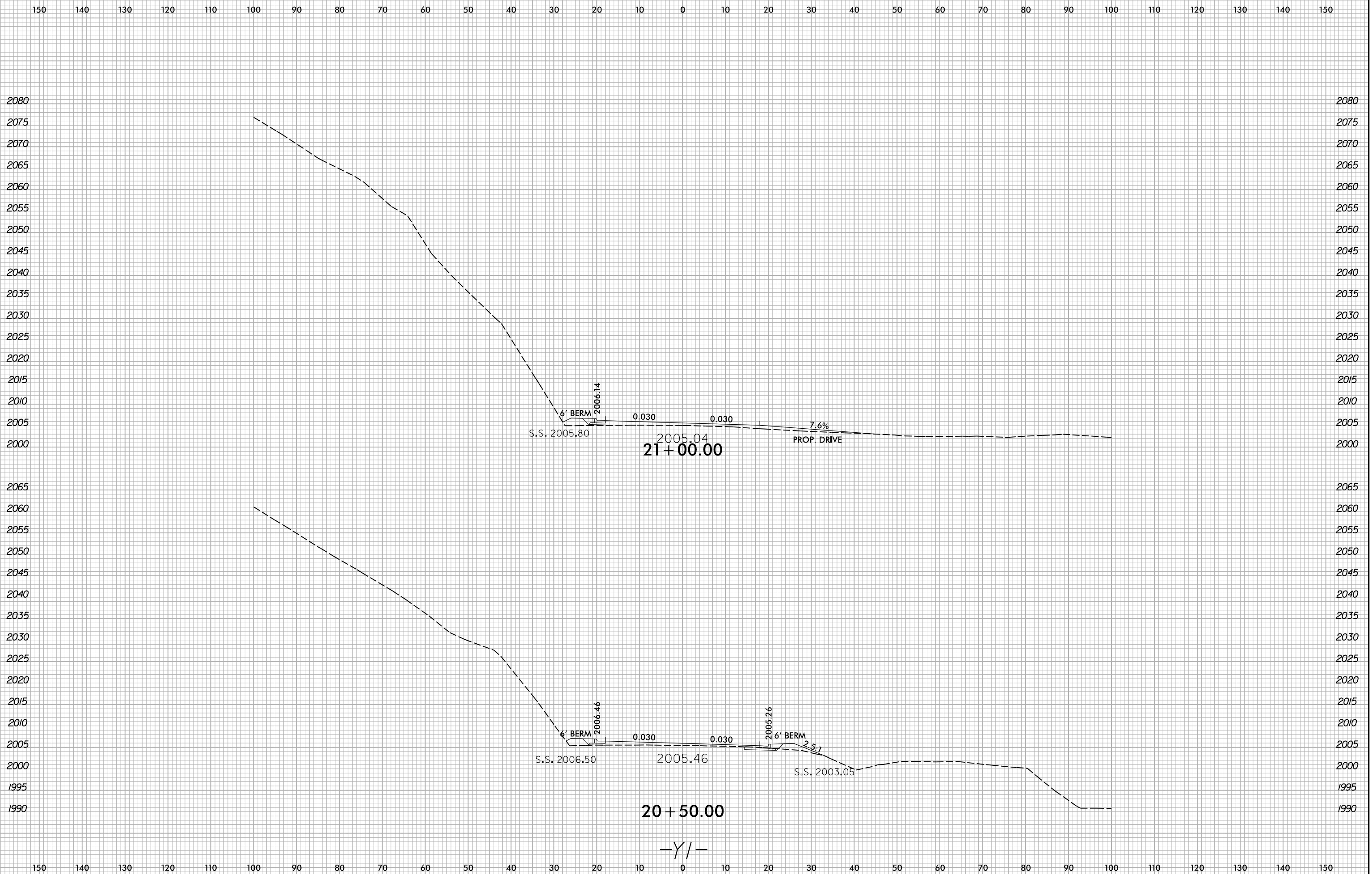

5/10/2022  
X:\NG001\A-0009CA\A-0009CA-R.dwg...  
User:smelvr

6/23/16

0 5 10	PROJ. REFERENCE NO.	SHEET NO.
	A-0009CA	X-138

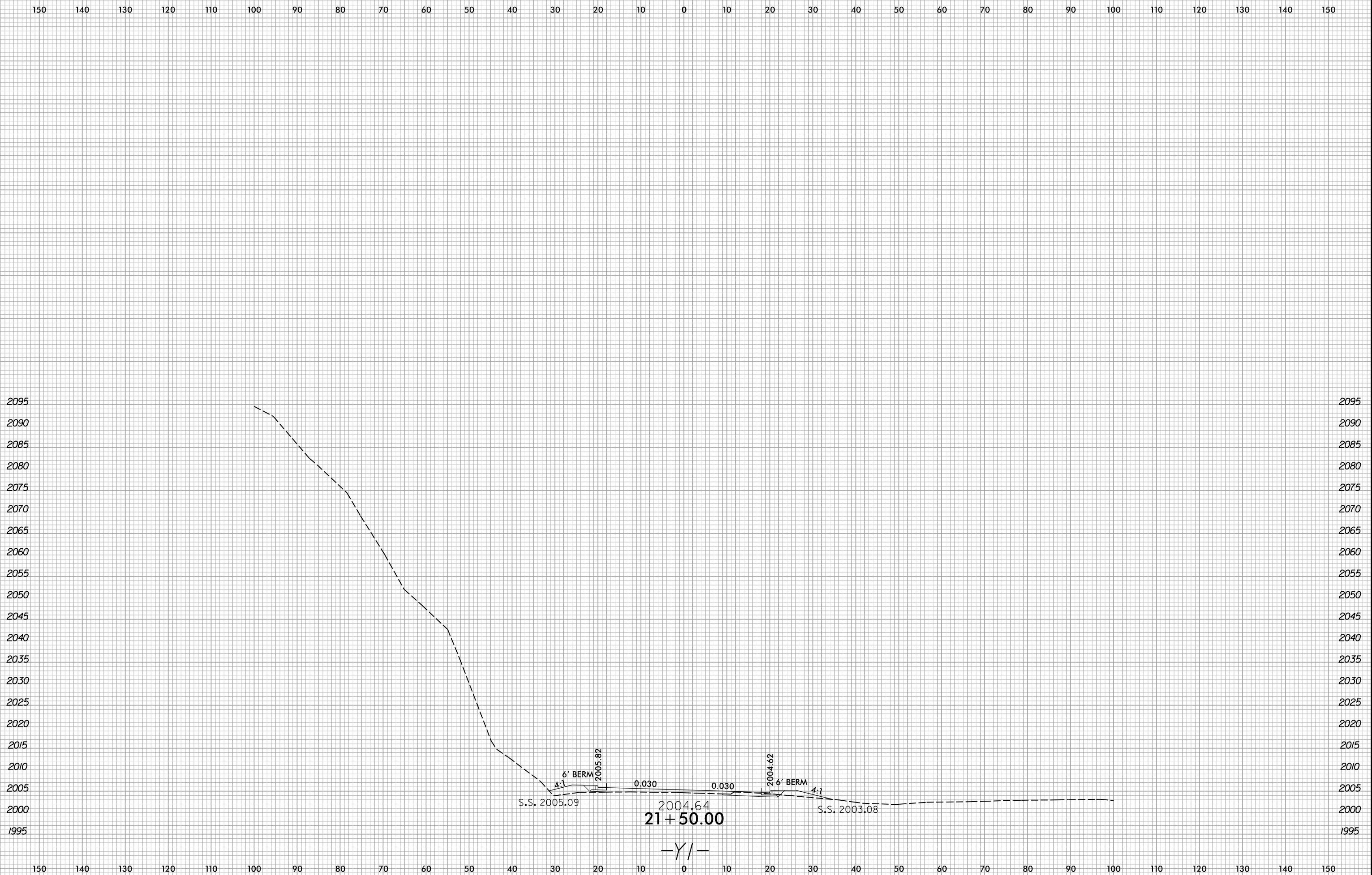

5/10/2022  
X:\NCD001\A-0009\Roadway\XSC\A-0009CA-0009CA-Rdy-yp\_1.dgn  
User:smelvr

6/23/16



PROJ. REFERENCE NO.	SHEET NO.
A-0009CA	X-139

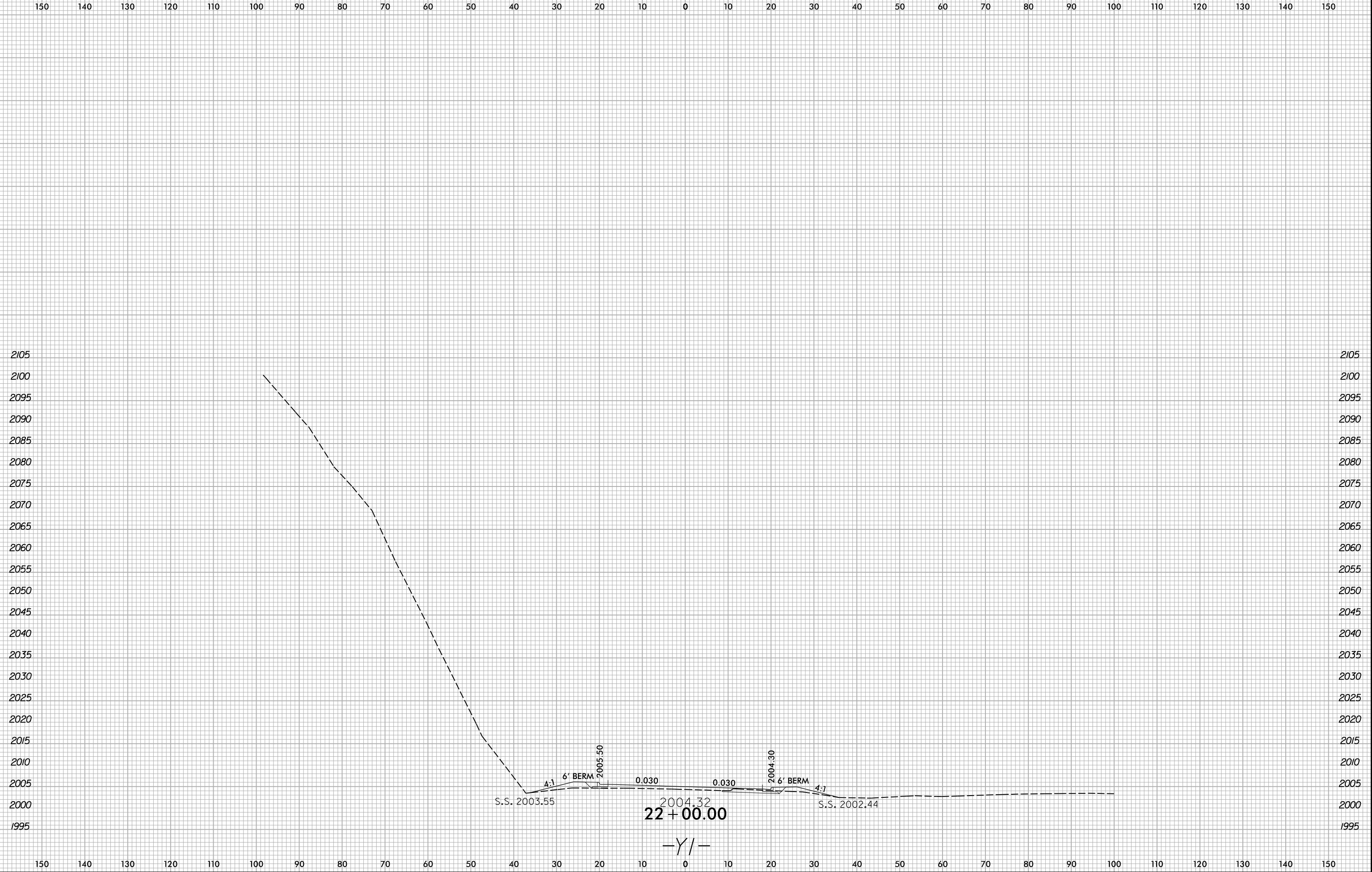

5/10/2022  
X:\NCD001\A-0009CA\A-0009CA\A-0009CA-R.dwg...xp1...Y1.dgn  
User:smelvr



6/23/16

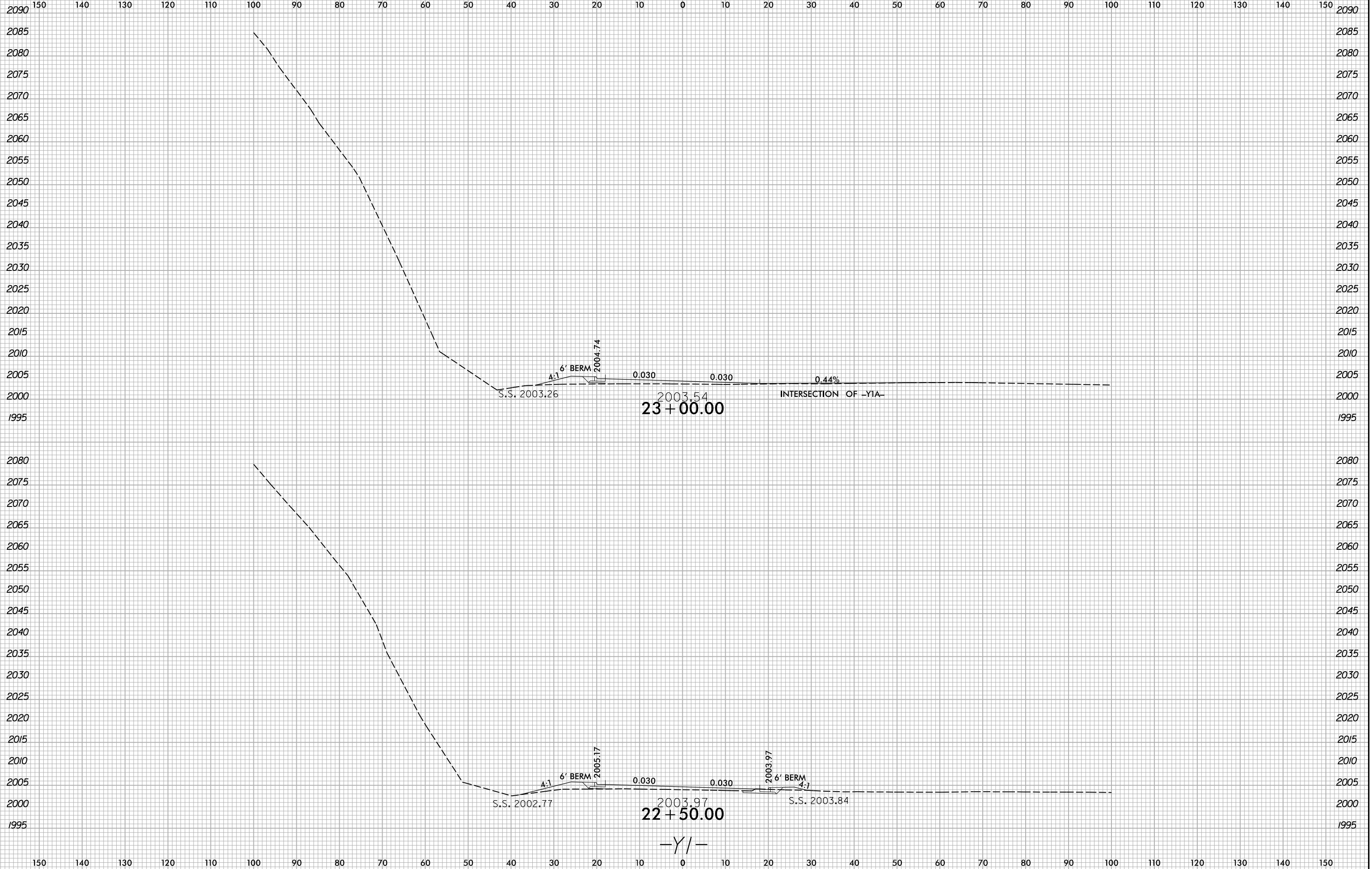

5/10/2022  
X:\NGC001\A-0009CA\Roadway\XSC\A-0009CA-0009CA-Rdy-yp\_11.dgn  
User:smelvr

6/23/16

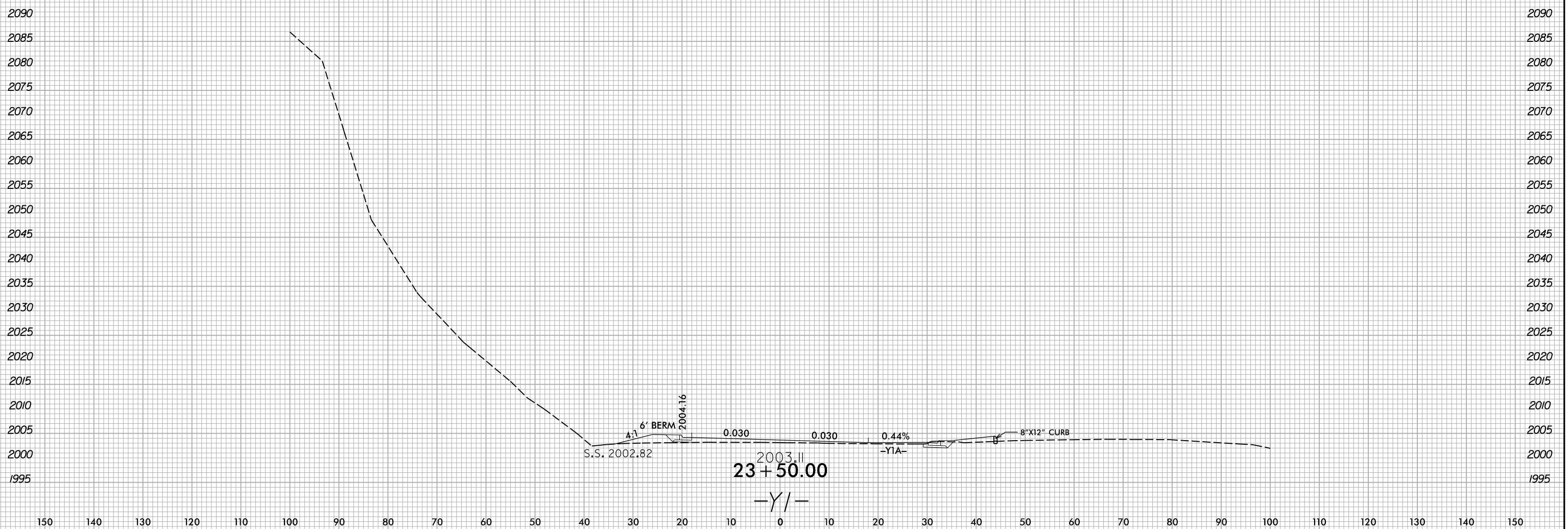
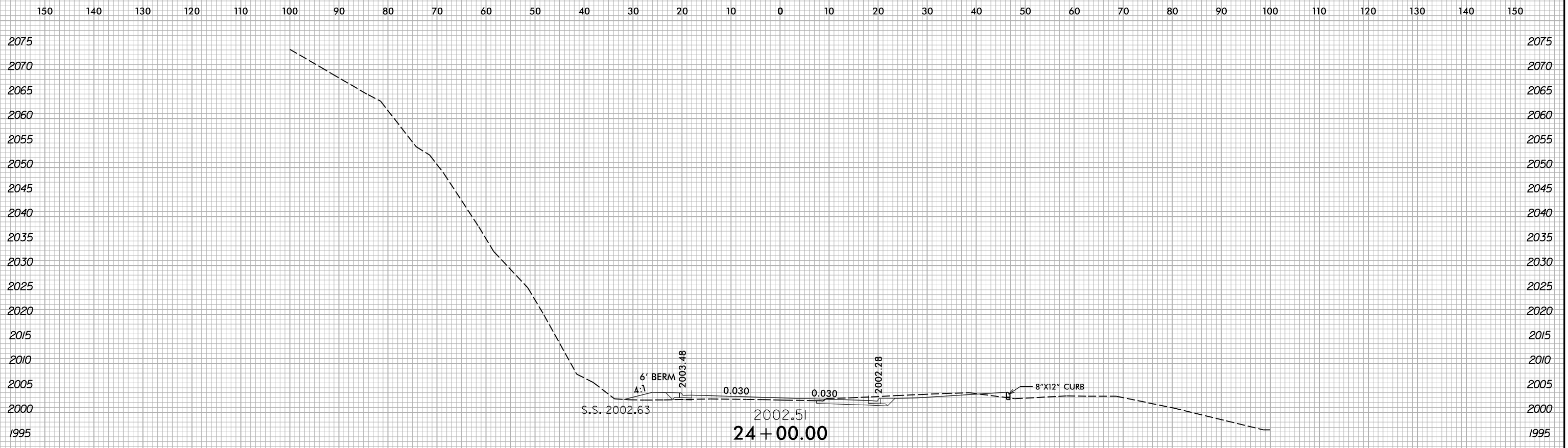

5/10/2022  
X:\NCD001\A-0009CA\Roadway\XSC\A-0009CA-0009CA-Rdy-yp\_1.dgn  
User:smelvr

6/23/16

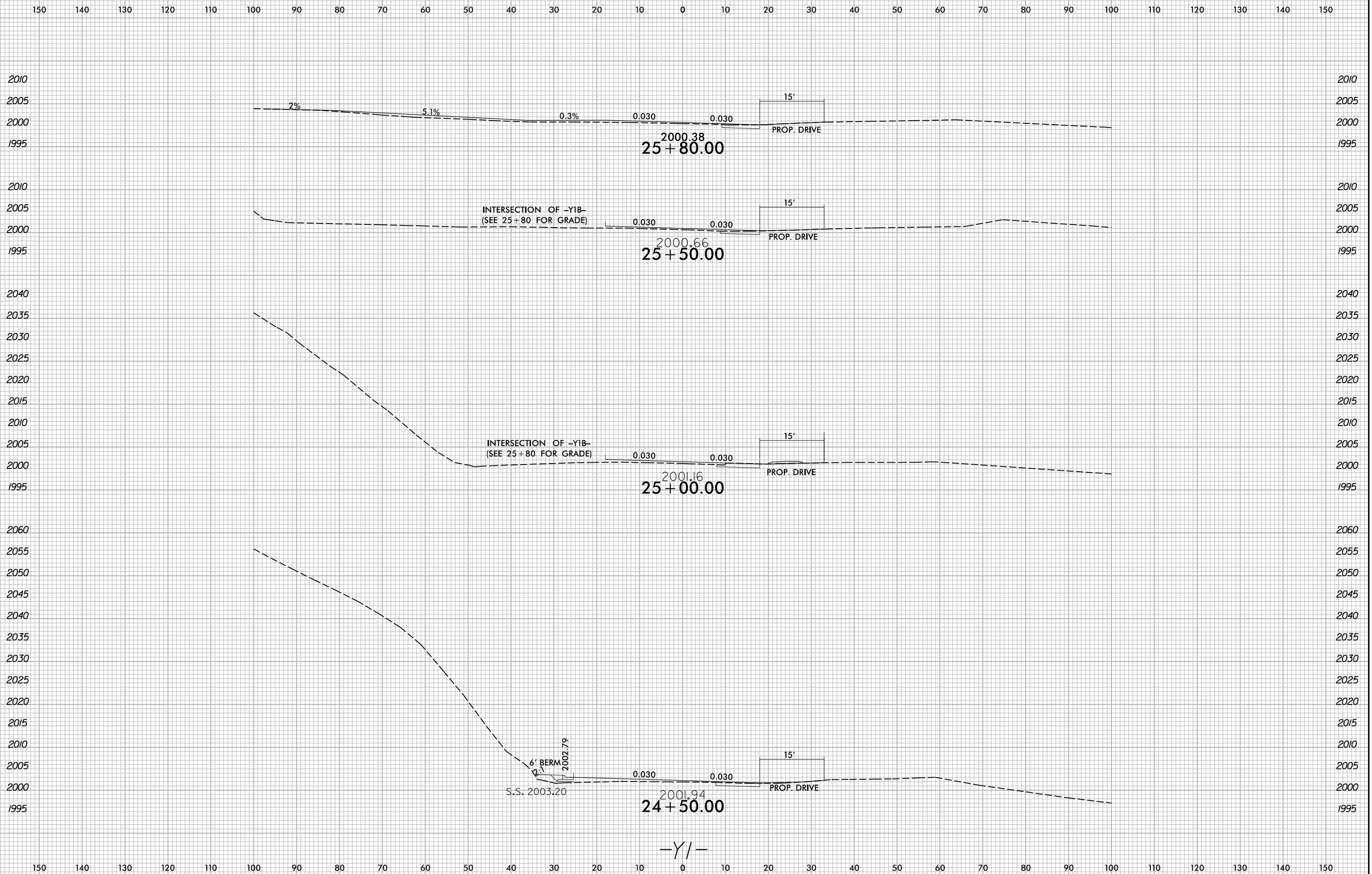

5/10/2022  
X:\NCDOT\A-0009CA\A-0009CA-0009CA-R.dwg...  
User:smelvr

6/23/16

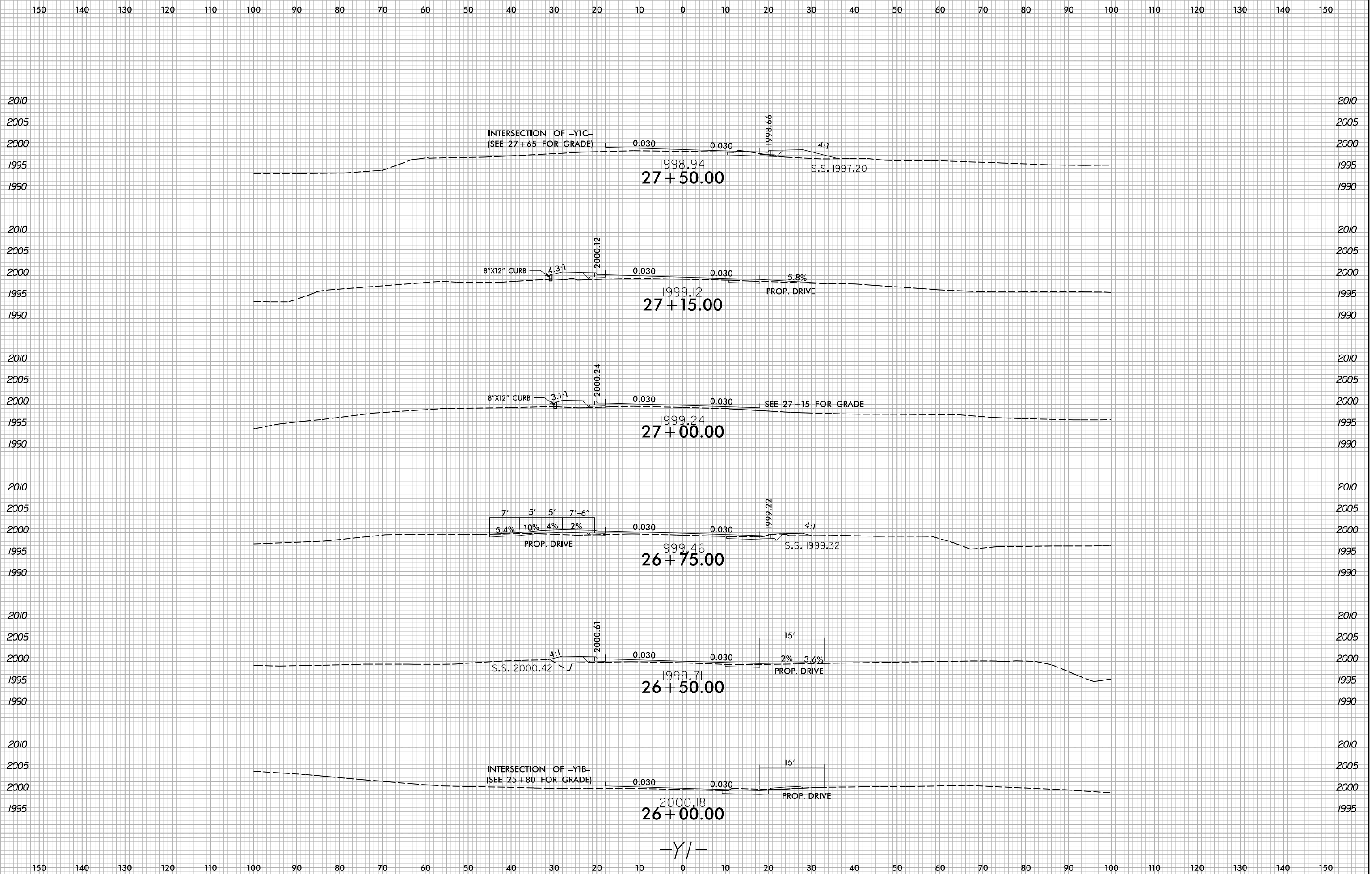

5/10/2022  
X:\NG001\A-0009\Roadway\XSC\A-0009CA-0009CA-R.dwg...Y1.dgn  
User:smelvr



6/23/16

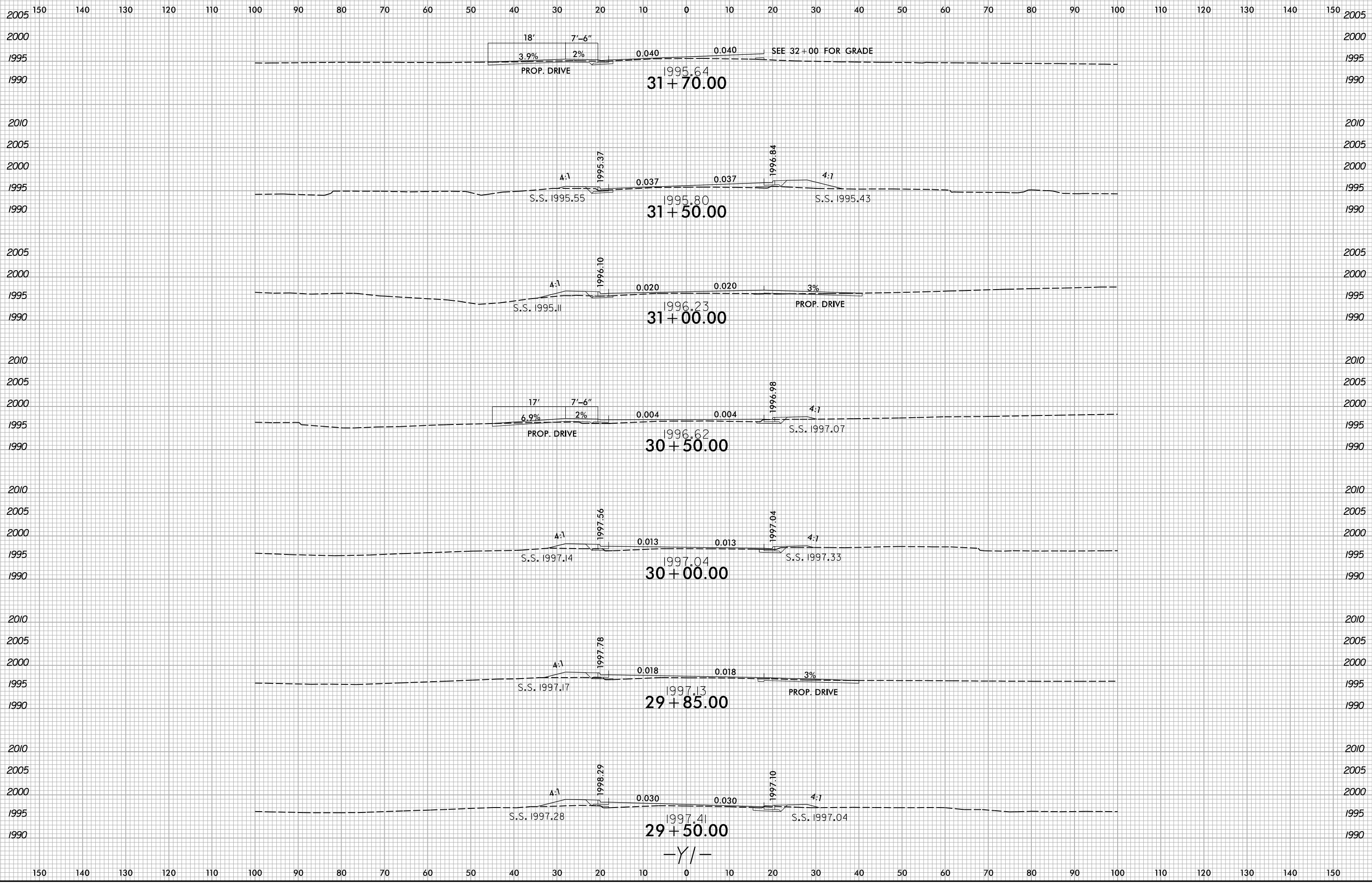

5/10/2022  
X:\NC0001\A-0009CA\Roadway\XSC\A-0009CA-0009CA-Rdwy-11.dgn  
User:smelvr

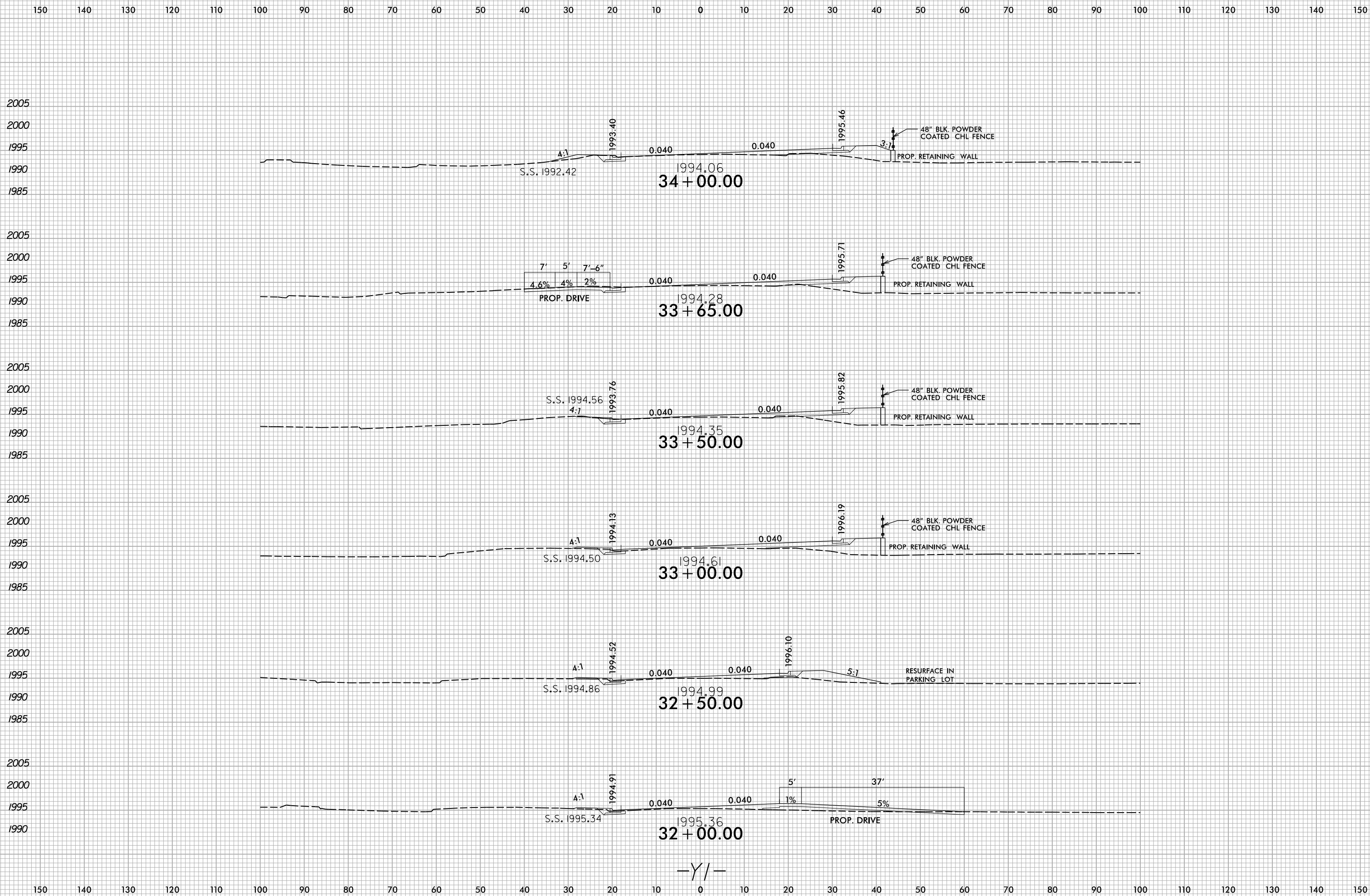

5/10/2022  
X:\NGC001\A-0009CA\A-0009CA-0009CA-R.dwg...Y1.dgn  
User:smelvr

-Y/-

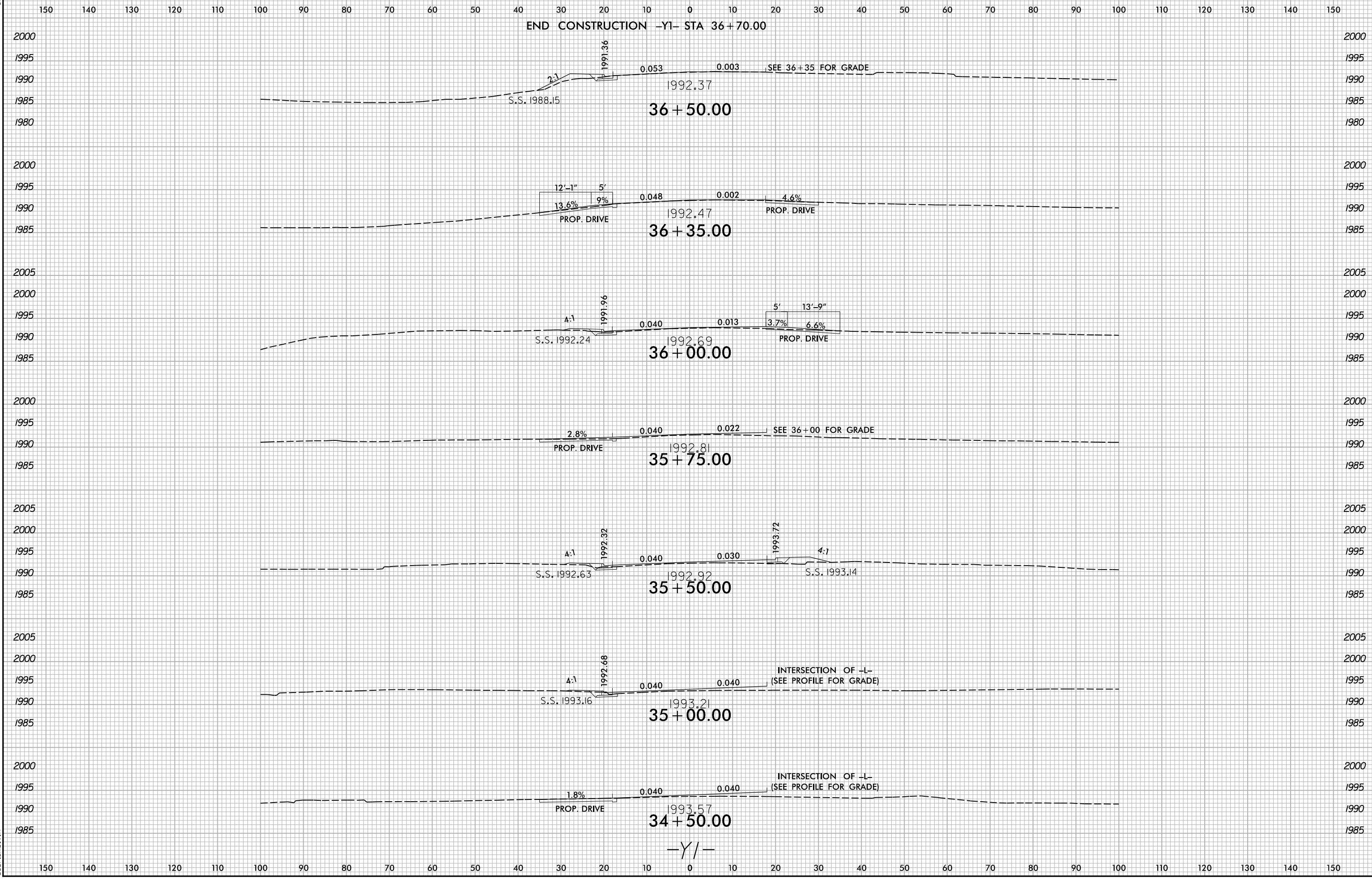

5/10/2022  
X:\NGC007\A-0009CA\Roadway\XSC\A-0009CA-0009CA-Rdwy-YI.dgn  
User:smelvr



6/23/16

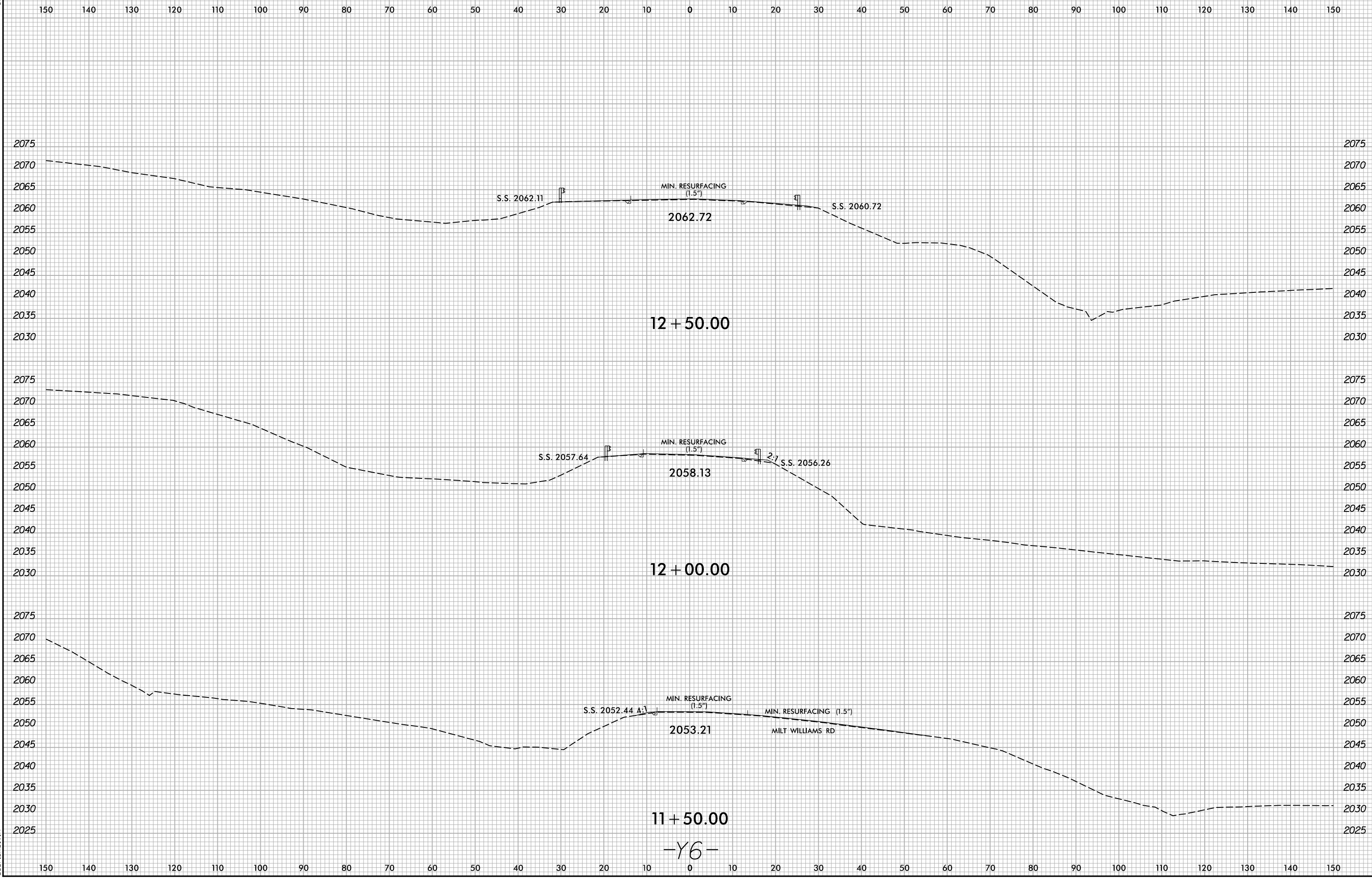

-Y6-

5/10/2022  
X:\NGC001\A-0009CA\A-0009CA-0009CA-R.dwg...xp\_L\_Y6.dgn  
User:smelvr

6/23/16

0 5 10	PROJ. REFERENCE NO.	SHEET NO.
	A-0009CA	X-149

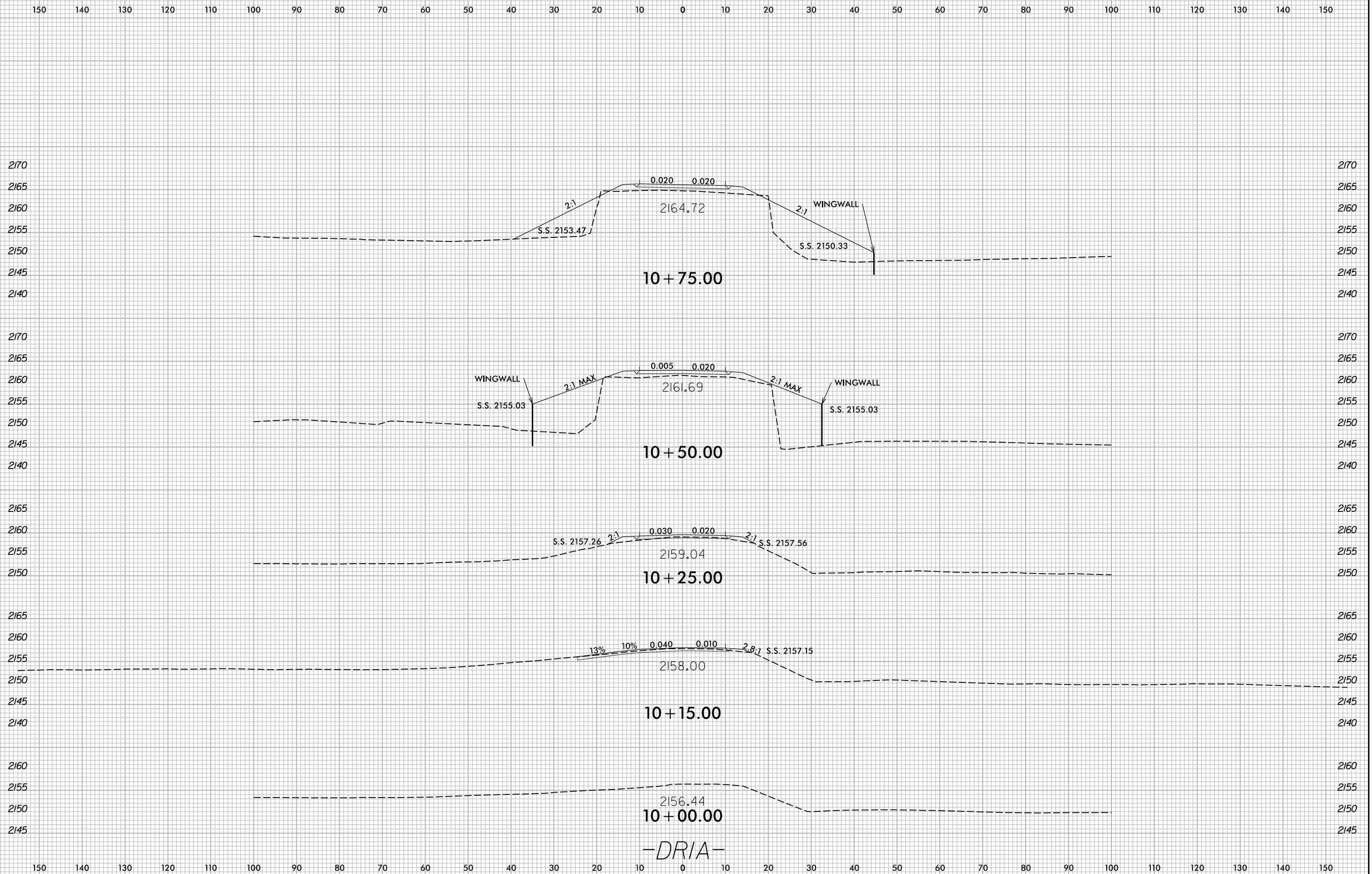

5/10/2022  
X:\NCD001\A-0009\Roadway\XSC\A-0009CA-0009CA-R.dwg...xp\_LDR1A.dgn  
User:smelvr

6/23/16



PROJ. REFERENCE NO.  
A-0009CA

SHEET NO.  
X-150

150 140 130 120 110 100 90 80 70 60 50 40 30 20 10 0 10 20 30 40 50 60 70 80 90 100 110 120 130 140 150

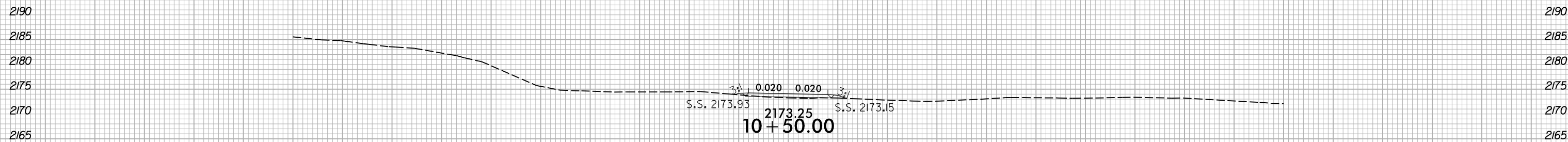
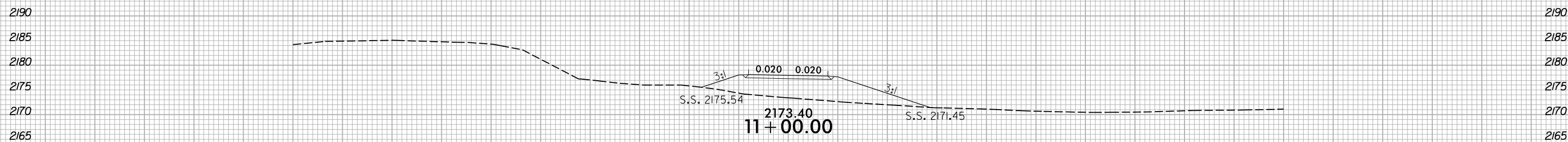
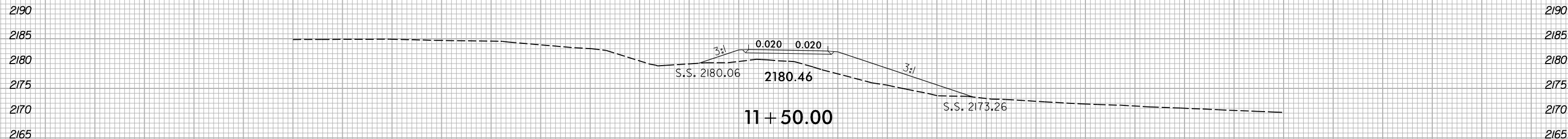

-DRI-

150 140 130 120 110 100 90 80 70 60 50 40 30 20 10 0 10 20 30 40 50 60 70 80 90 100 110 120 130 140 150

5/10/2022 X:\NCD001\A-0009CA\Roadway\XSC\A-0009CA-0009CA-R.dwg... User:smelvr

6/23/16



PROJ. REFERENCE NO.	SHEET NO.
A-0009CA	X-151

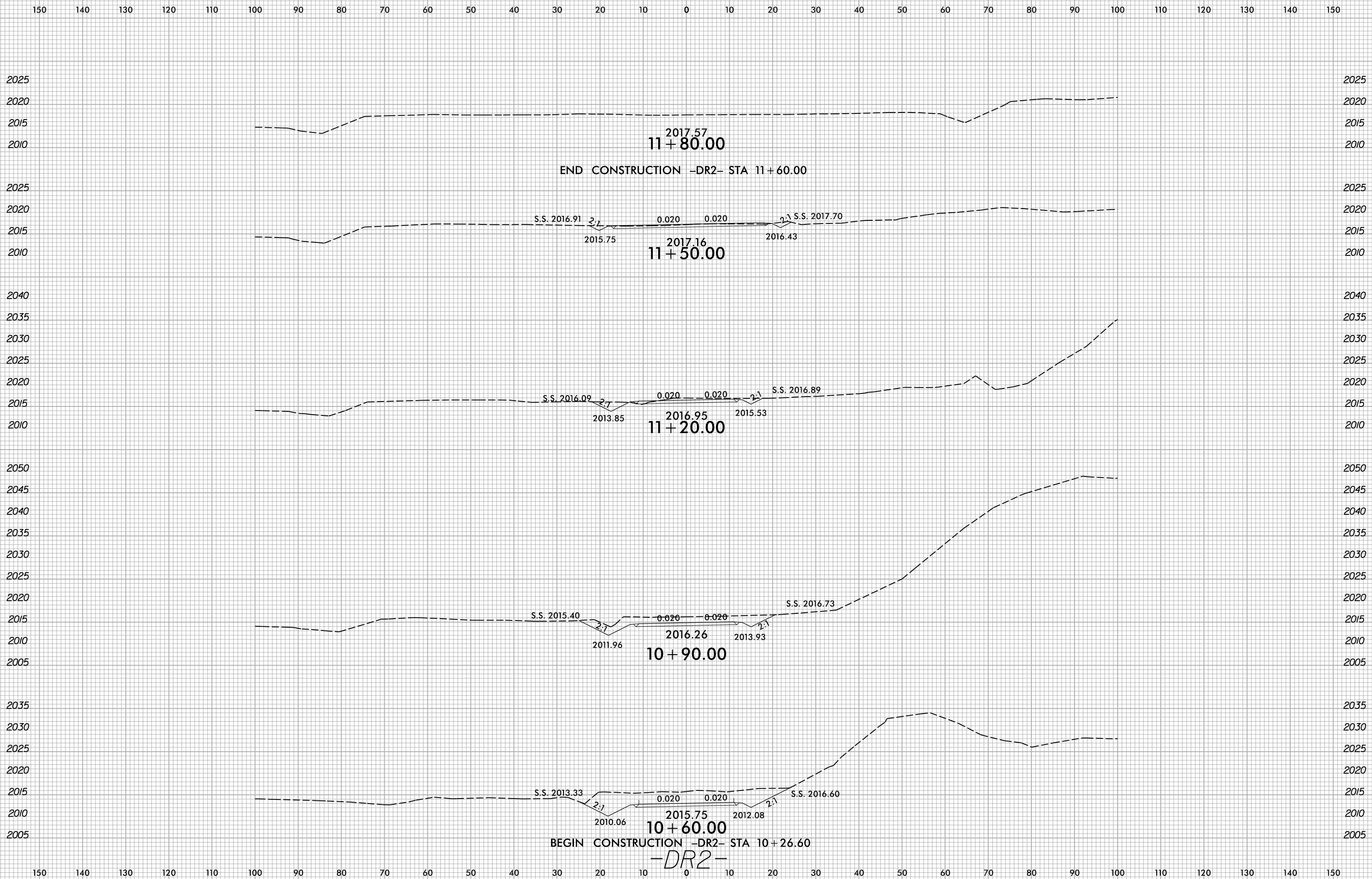

5/10/2022 X:\NCDOT\A-0009CA\0009CA\A-0009CA-R.dwg... User:smelvr