

**This electronic collection of documents is provided
for the convenience of the user
and is Not a Certified Document –**

**The documents contained herein were originally issued
and sealed by the individuals whose names and license
numbers appear on each page, on the dates appearing
with their signature on that page.**

**This file or an individual page
shall not be considered a certified document.**

Location and Surveys



PROJECT SURVEYOR

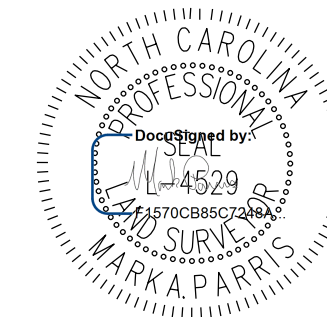

DOCUMENT NOT CONSIDERED FINAL UNLESS ALL SIGNATURES COMPLETED

I, Mark A. Parris, certify that the right of way and permanent easement monumentation for this project shown herein was completed under my direct and responsible charge from an actual survey made under my supervision; that all horizontal closures had a minimum ratio of precision of 1:10,000 (Class A). Field work was performed from 7/26/21 to 8/27/21, and all coordinates are based on NAD83/2011; That this survey was performed to meet the requirements of 21NCAC 56.1600 as applicable.

This 1st day of Sept., 2021.
 Mark A. Parris
 Professional Land Surveyor L-4529

-L- CURVE DATA
 PI Sta 78+21.51
 $\Delta = 38^{\circ} 02' 00.5''$ (RT)
 $D = 4^{\circ} 46' 28.7''$
 $L = 796.57'$
 $T = 413.59'$
 $R = 1,200.00'$

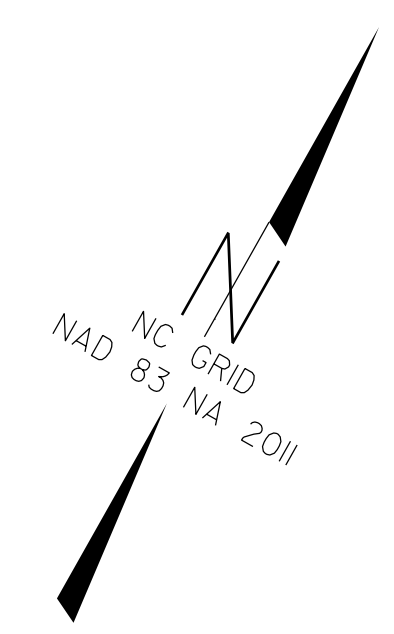

MATCHLINE SHEET RW08

MATCHLINE SHEET RW10

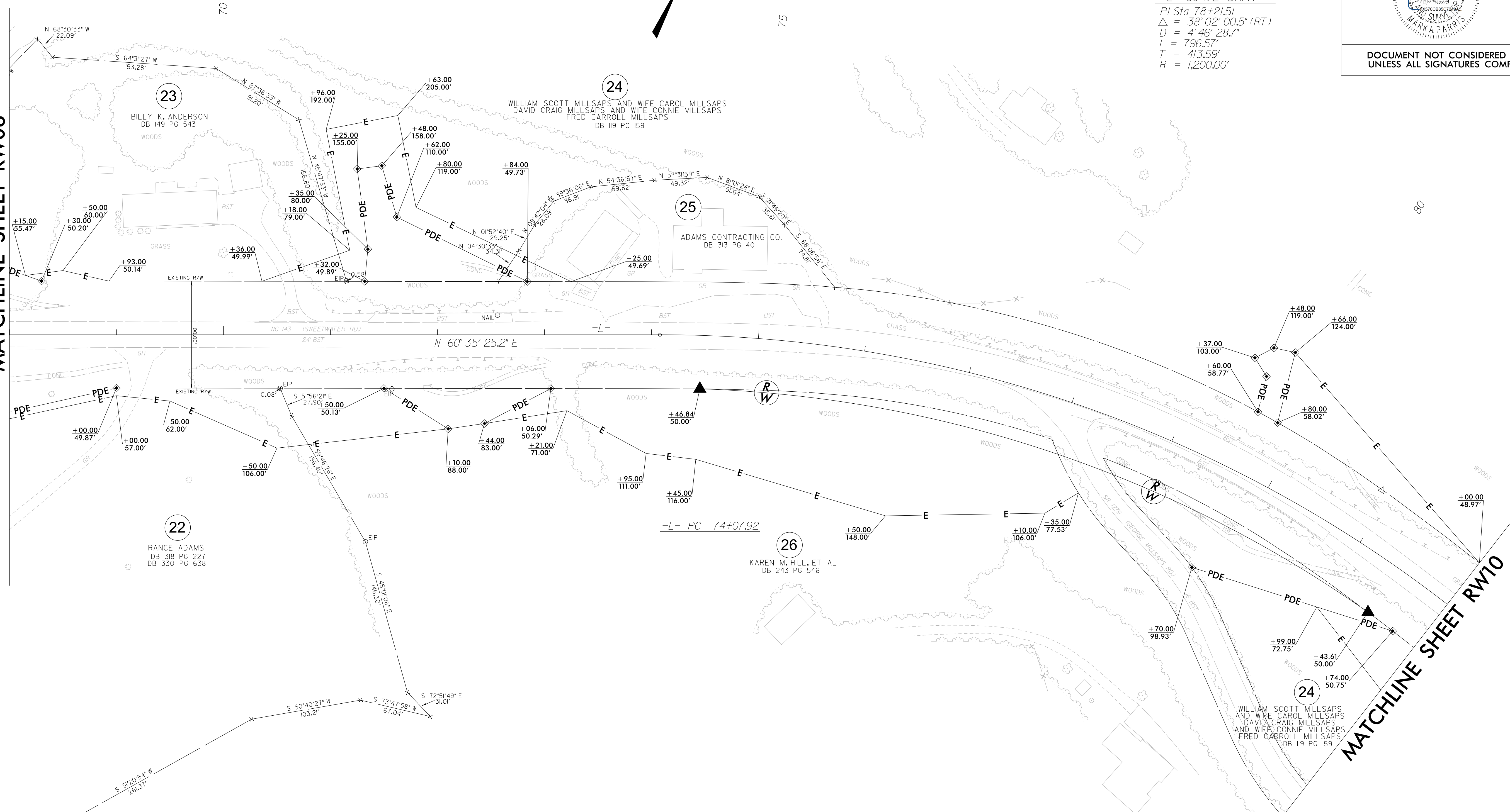

REVISIONS

7 MAY 2022 10:44
 I:\NC\5505\112-21-A-0009CA ROW Staking\Survey\RW and Control Sheets\A-0009CA\0009CA-1s-RW09.dgn
 P:\40\21\11-36
 Jsgordon

NOTES:

1. IF FURTHER INFORMATION REGARDING PROJECT CONTROL IS NEEDED PLEASE CONTACT THE LOCATION AND SURVEYS UNIT.
2. PROJECT CONTROL WAS ESTABLISHED USING GNSS, THE GLOBAL NAVIGATION SATELLITE SYSTEM.
3. RIGHT OF WAY MONUMENTATION ESTABLISHED 7/26/21 TO 8/27/21.

Location and Surveys



PROJECT SURVEYOR

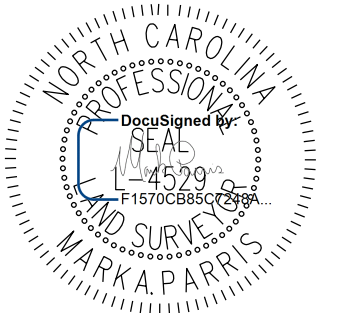

DOCUMENT NOT CONSIDERED FINAL UNLESS ALL SIGNATURES COMPLETED

I, Mark A. Parris, certify that the right of way and permanent easement monumentation for this project shown herein was completed under my direct and responsible charge from an actual survey made under my supervision; that all horizontal closures had a minimum ratio of precision of 1:10,000 (Class A). Field work was performed from 7/26/21 to 8/27/21, and all coordinates are based on NAD83/2011. That this survey was performed to meet the requirements of 21NCAC 56.1600 as applicable.

This is a true and correct copy of the original survey as of Sept., 2021.

Professional Land Surveyor L-4529

-L- CURVE DATA
 PI Sta 98+90.11
 $\Delta = 65^{\circ} 35' 01.6''$ (LT)
 D = 5' 58" 05.9"
 L = 1,098.87'
 T = 618.49'
 R = 960.00'

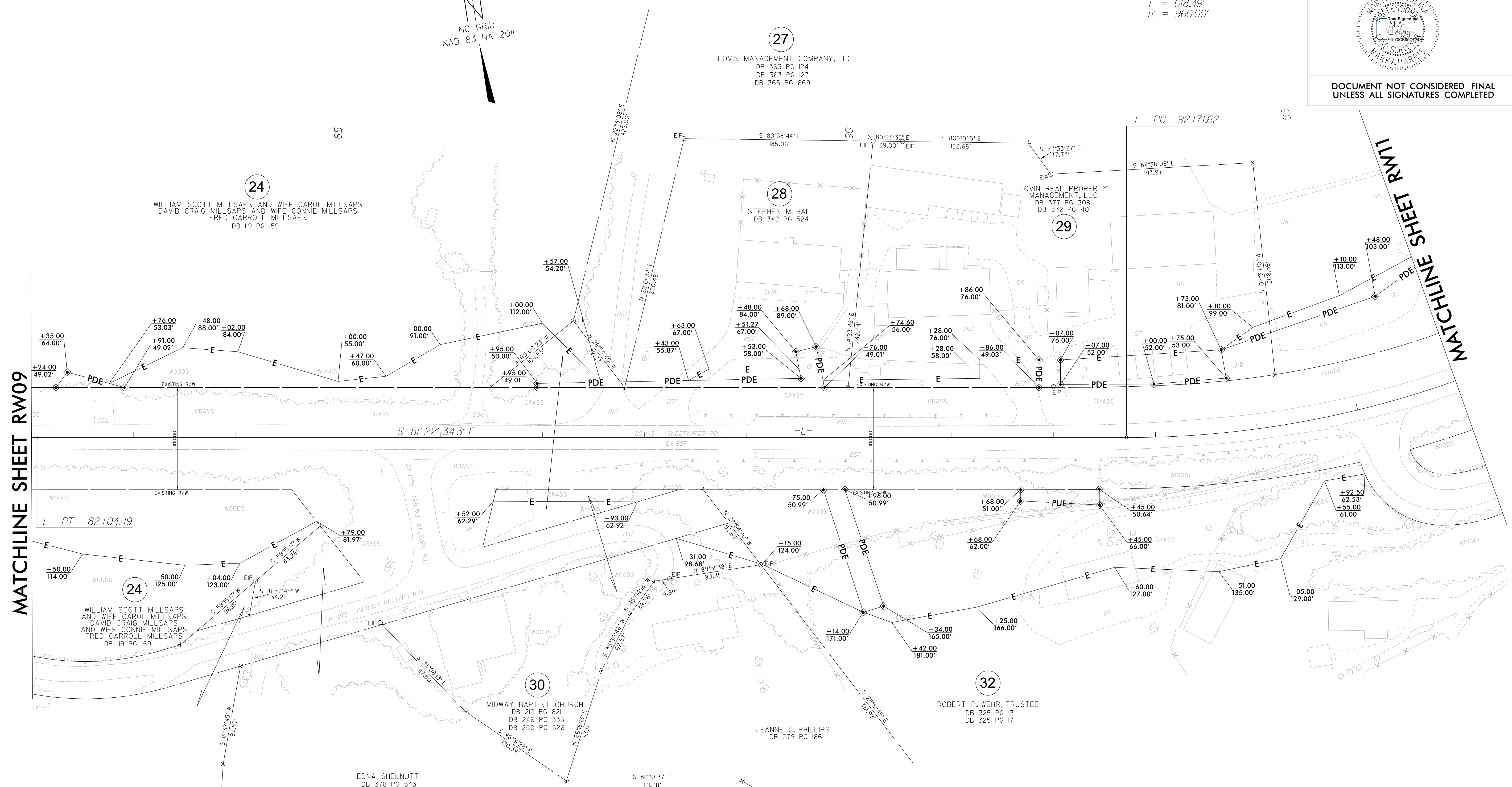

MATCHLINE SHEET RW09

MATCHLINE SHEET RW11

REVISIONS

3 MAY 2022 11:10 AM 32112-21 A-0009CA ROW Staking\Survey\RW and Control Sheets\A-0009CA\0009CA-1s-RW10.dgn

NOTES:

1. IF FURTHER INFORMATION REGARDING PROJECT CONTROL IS NEEDED PLEASE CONTACT THE LOCATION AND SURVEYS UNIT.
2. PROJECT CONTROL WAS ESTABLISHED USING GNSS, THE GLOBAL NAVIGATION SATELLITE SYSTEM.
3. RIGHT OF WAY MONUMENTATION ESTABLISHED 7/26/21 TO 8/27/21.

KAREN M. HILL, ET AL
DB 243 PG 546

EDNA SHELNUTT
DB 378 PG 543

MIDWAY BAPTIST CHURCH
DB 212 PG 821
DB 246 PG 335
DB 250 PG 526

JEANNE C. PHILLIPS
DB 279 PG 166

ROBERT P. WEHR, TRUSTEE
DB 325 PG 13
DB 325 PG 17

LOVIN MANAGEMENT COMPANY, LLC
DB 363 PG 124
DB 363 PG 127
DB 365 PG 669

LOVIN REAL PROPERTY MANAGEMENT, LLC
DB 377 PG 308
DB 372 PG 40

WILLIAM SCOTT MILLSAPS AND WIFE CAROL MILLSAPS
DAVID CRAIG MILLSAPS AND WIFE CONNIE MILLSAPS
FRED CARROLL MILLSAPS
DB 119 PG 159

STEPHEN M. HALL
DB 342 PG 524

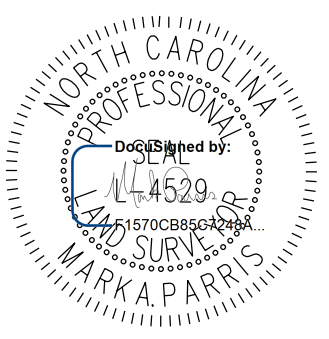
PROJECT REFERENCE NO.	SHEET NO.
A-0009CA	RW11
Location and Surveys	
	
PROJECT SURVEYOR	
	
DOCUMENT NOT CONSIDERED FINAL UNLESS ALL SIGNATURES COMPLETED	

-L- CURVE DATA
 PI Sta 98+90.11
 $\Delta = 65^{\circ} 35' 01.6" (LT)$
 $D = 5^{\circ} 58' 05.9"$
 $L = 1,098.87'$
 $T = 618.49'$
 $R = 960.00'$

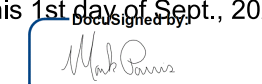
I, Mark A. Parris, certify that the right of way and permanent easement monumentation for this project shown herein was completed under my direct and responsible charge from an actual survey made under my supervision; that all horizontal closures had a minimum ratio of precision of 1:10,000 (Class A). Field work was performed from 7/26/21 to 8/27/21, and all coordinates are based on NAD83/2011; That this survey was performed to meet the requirements of 21NCAC 56.1600 as applicable.
 This 1st day of Sept., 2021.

 Professional Land Surveyor L-4529

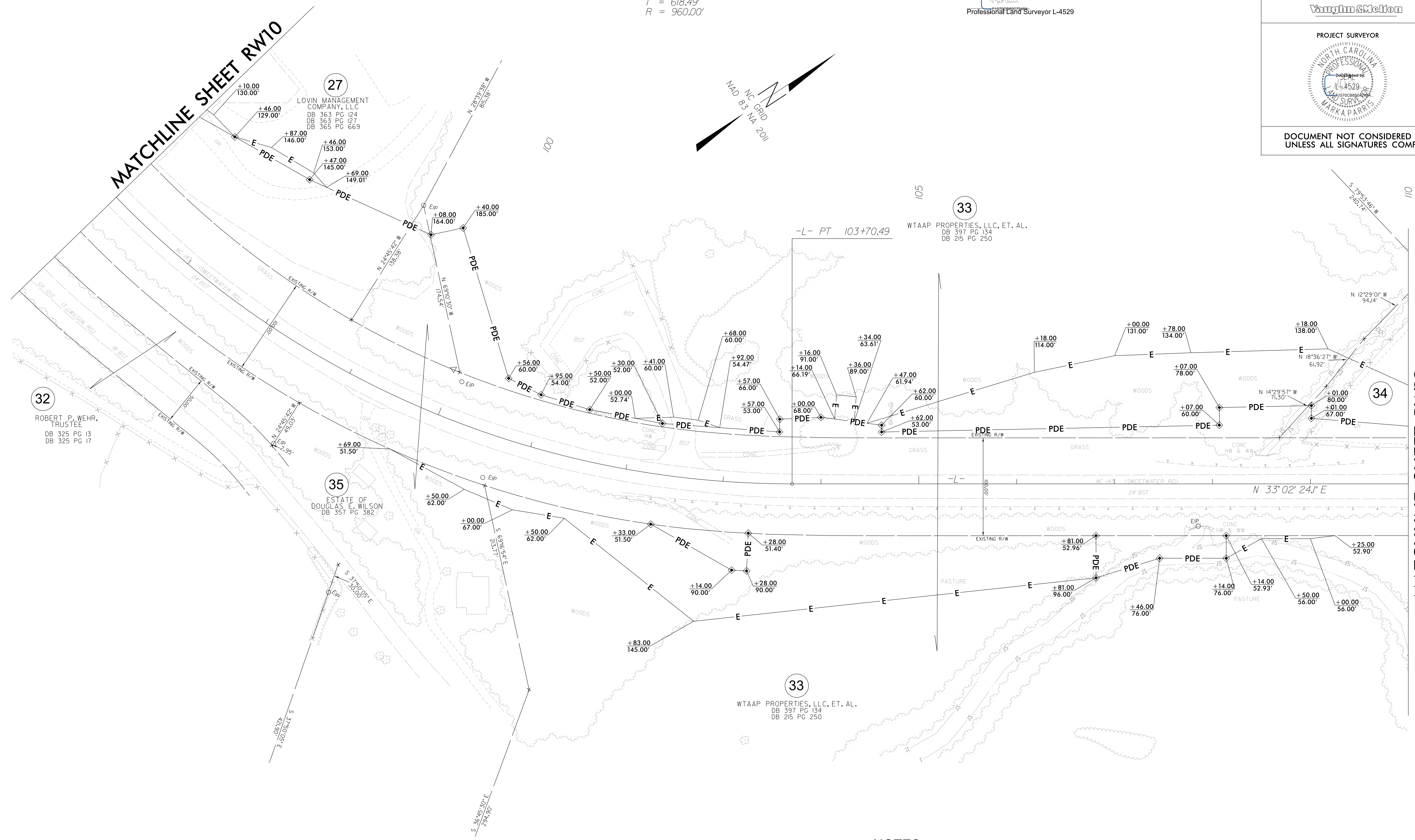
REVISIONS



NOTES:

1. IF FURTHER INFORMATION REGARDING PROJECT CONTROL IS NEEDED PLEASE CONTACT THE LOCATION AND SURVEYS UNIT.
2. PROJECT CONTROL WAS ESTABLISHED USING GNSS, THE GLOBAL NAVIGATION SATELLITE SYSTEM.
3. RIGHT OF WAY MONUMENTATION ESTABLISHED 7/26/21 TO 8/27/21.

7 MAY 2022 10:45
 I:\NC\502\112-21-A-0009CA ROW Staking\Survey\RW and Control Sheets\A-0009CA\0009CA-1s-RW11.dgn
 Jlgordon

Location and Surveys

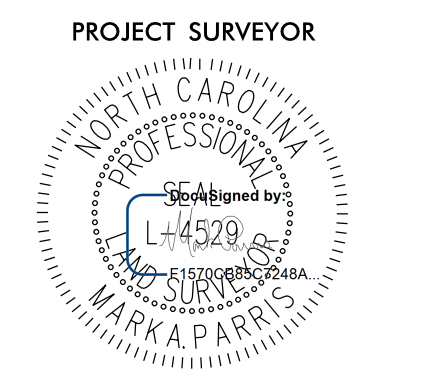
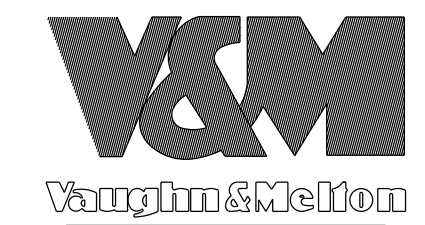

DOCUMENT NOT CONSIDERED FINAL UNLESS ALL SIGNATURES COMPLETED

I, Mark A. Parris, certify that the right of way and permanent easement monumentation for this project shown herein was completed under my direct and responsible charge from an actual survey made under my supervision; that all horizontal closures had a minimum ratio of precision of 1:10,000 (Class A). Field work was performed from 7/26/21 to 8/27/21, and all coordinates are based on NAD83/2011. That this survey was performed to meet the requirements of 21NCAC 56.1600 as applicable.

This is a true and correct copy of the original survey as of Sept., 2021.
 Mark A. Parris
 Professional Land Surveyor L-4529

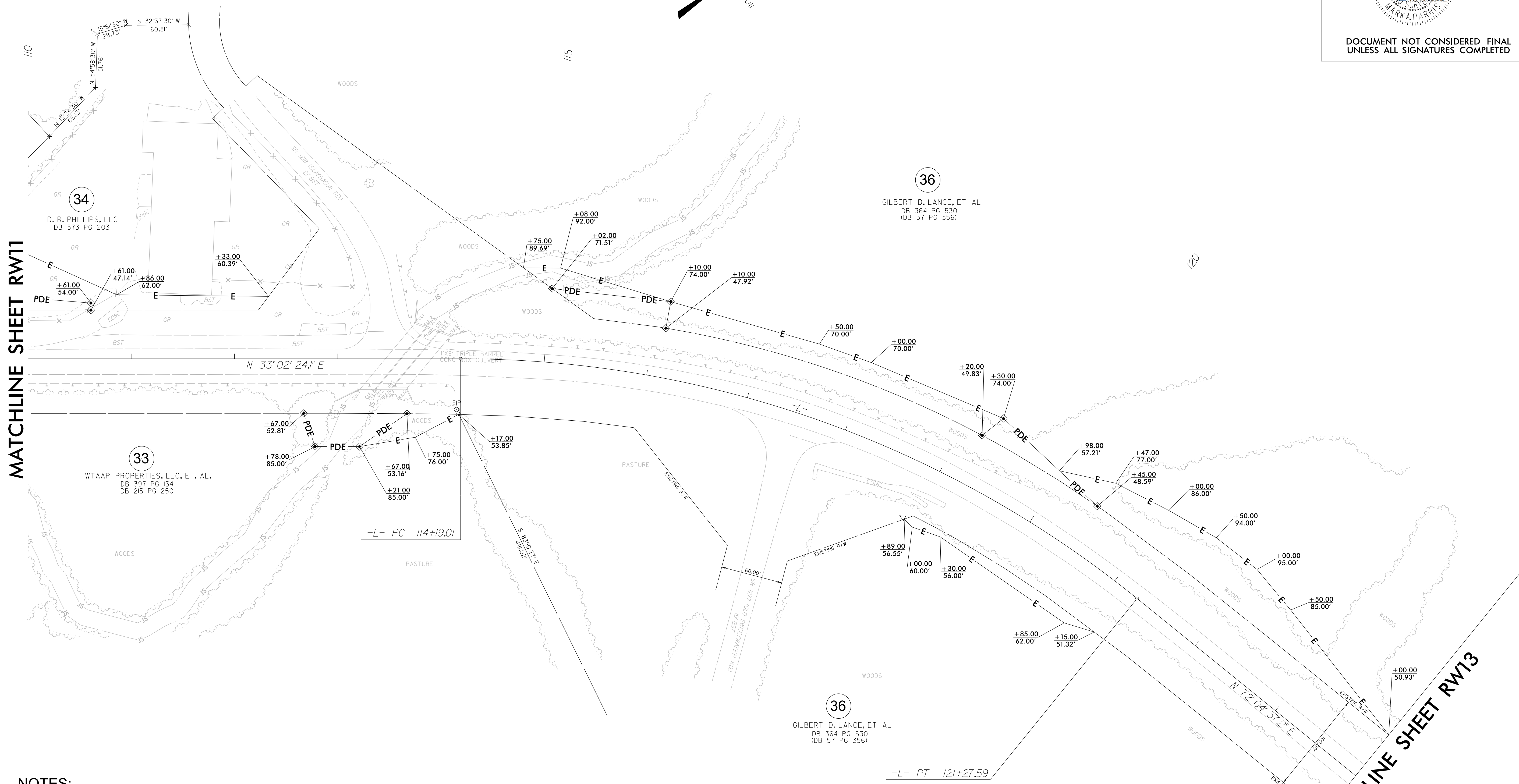
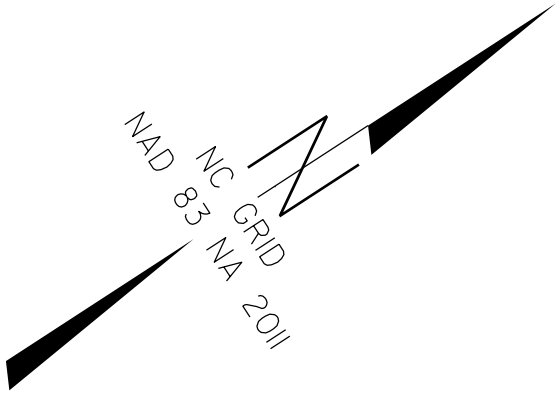

- NOTES:**
1. IF FURTHER INFORMATION REGARDING PROJECT CONTROL IS NEEDED PLEASE CONTACT THE LOCATION AND SURVEYS UNIT.
 2. PROJECT CONTROL WAS ESTABLISHED USING GNSS, THE GLOBAL NAVIGATION SATELLITE SYSTEM.
 3. RIGHT OF WAY MONUMENTATION ESTABLISHED 7/26/21 TO 8/27/21.

REVISIONS

7 MAY 2022 10:45
 W:\NC\1502\112-21-A-0009CA ROW Staking\Survey\RW and Control Sheets\A-0009CA\0009CA-1s-RW12.dgn
 J. Gordon

Location and Surveys



PROJECT SURVEYOR

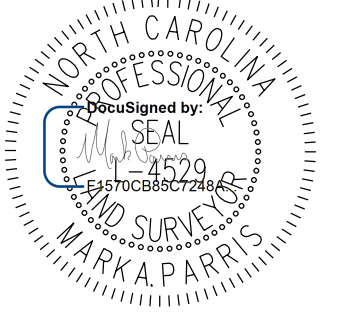

DOCUMENT NOT CONSIDERED FINAL UNLESS ALL SIGNATURES COMPLETED

I, Mark A. Parris, certify that the right of way and permanent easement monumentation for this project shown herein was completed under my direct and responsible charge from an actual survey made under my supervision; that all horizontal closures had a minimum ratio of precision of 1:10,000 (Class A). Field work was performed from 7/26/21 to 8/27/21, and all coordinates are based on NAD83/2011; That this survey was performed to meet the requirements of 21NCAC 56.1600 as applicable.

This 1st day of Sept., 2021.

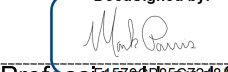
 Professional Land Surveyor L-4529

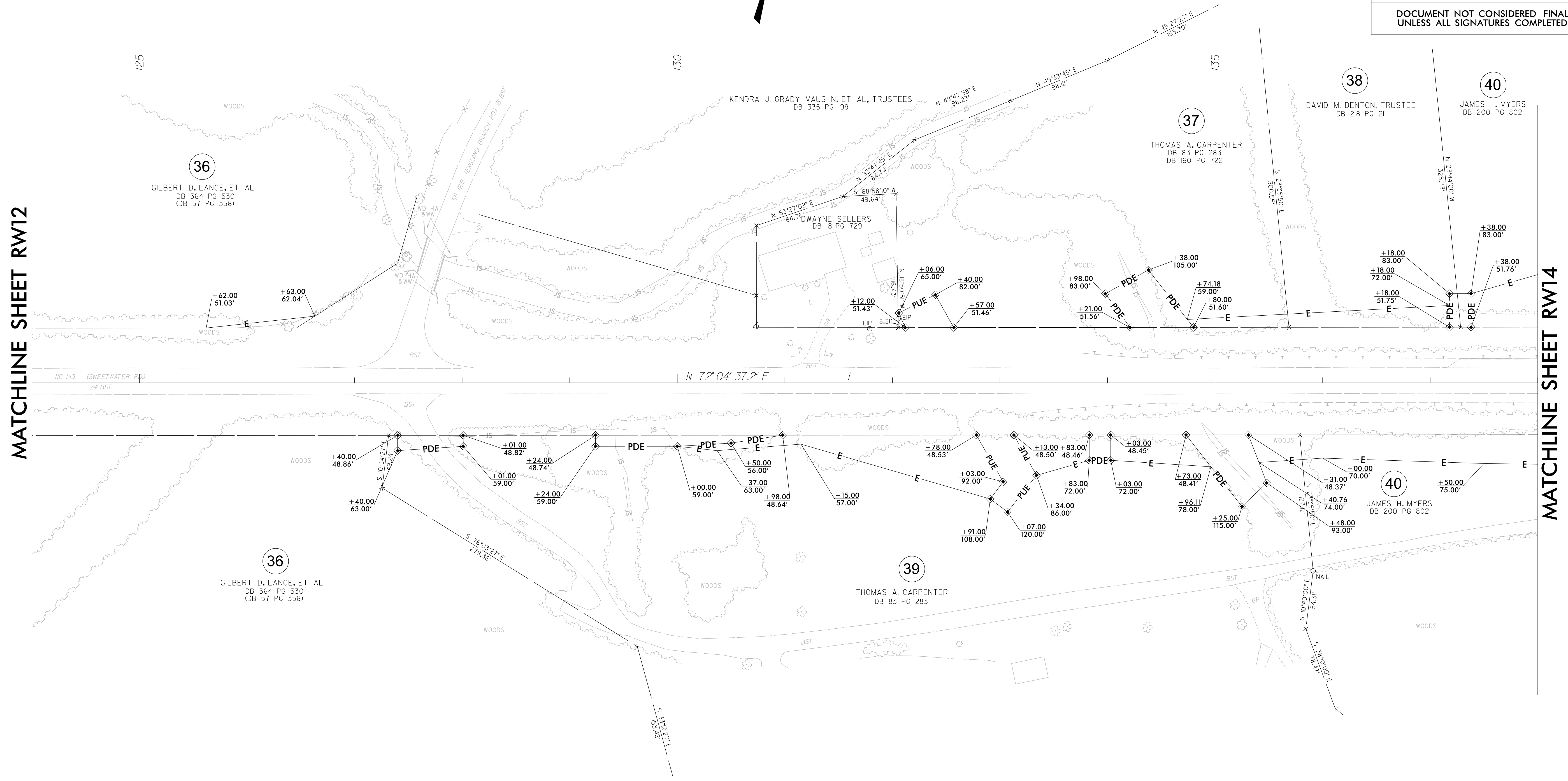

MATCHLINE SHEET RW12

MATCHLINE SHEET RW14

REVISIONS

7 MAY 2022 10:45
 I:\NC\552\112-21-A-0009CA ROW Staking\Survey\RW and Control Sheets\A-0009CA\0009CA-1s-RW13.dgn
 jsgordon

NOTES:

1. IF FURTHER INFORMATION REGARDING PROJECT CONTROL IS NEEDED PLEASE CONTACT THE LOCATION AND SURVEYS UNIT.
2. PROJECT CONTROL WAS ESTABLISHED USING GNSS, THE GLOBAL NAVIGATION SATELLITE SYSTEM.
3. RIGHT OF WAY MONUMENTATION ESTABLISHED 7/26/21 TO 8/27/21.

Location and Surveys



PROJECT SURVEYOR

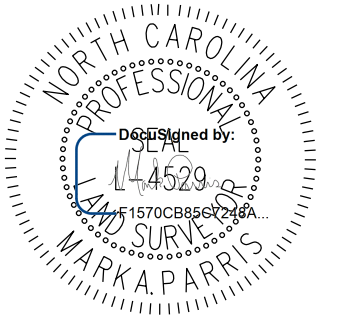

DOCUMENT NOT CONSIDERED FINAL UNLESS ALL SIGNATURES COMPLETED

I, Mark A. Paris, certify that the right of way and permanent easement monumentation for this project shown herein was completed under my direct and responsible charge from an actual survey made under my supervision; that all horizontal closures had a minimum ratio of precision of 1:10,000 (Class A). Field work was performed from 7/26/21 to 8/27/21, and all coordinates are based on NAD83/2011; That this survey was performed to meet the requirements of 21NCAC 56.1600 as applicable.

This 1st day of Sept., 2021.

[Signature]
Professional Land Surveyor L-4529

-L- CURVE DATA
 PI Sta 149+87.02
 $\Delta = 0^\circ 52' 26.7'' (LT)$
 $D = 0^\circ 28' 38.9''$
 $L = 183.07'$
 $T = 91.54'$
 $R = 12,000.00'$

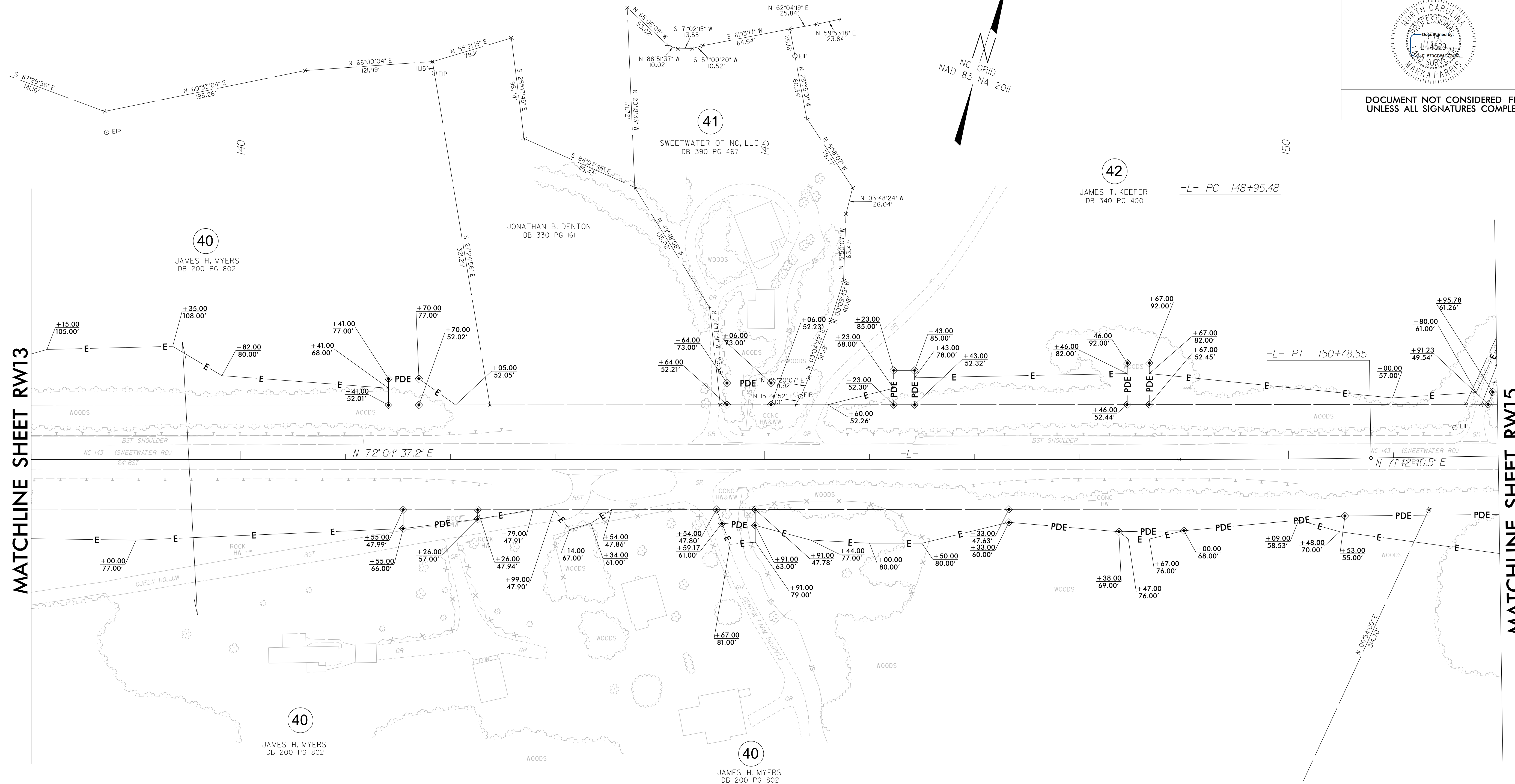

REVISIONS

MATCHLINE SHEET RW13

MATCHLINE SHEET RW15

NOTES:

1. IF FURTHER INFORMATION REGARDING PROJECT CONTROL IS NEEDED PLEASE CONTACT THE LOCATION AND SURVEYS UNIT.
2. PROJECT CONTROL WAS ESTABLISHED USING GNSS, THE GLOBAL NAVIGATION SATELLITE SYSTEM.
3. RIGHT OF WAY MONUMENTATION ESTABLISHED 7/26/21 TO 8/27/21.

7 MAY 2022 10:45
 I:\NC\552\112-21\A-0009CA ROW Staking\Survey\RW and Control Sheets\A-0009CA\0009CA-1s-RW14.dgn
 jsgordon
 11/1/21

I, Mark A. Parris, certify that the right of way and permanent easement monumentation for this project shown herein was completed under my direct and responsible charge from an actual survey made under my supervision; that all horizontal closures had a minimum ratio of precision of 1:10,000 (Class A). Field work was performed from 7/26/21 to 8/27/21, and all coordinates are based on NAD83/2011. That this survey was performed to meet the requirements of 21NCAC 56.1600 as applicable.

This 1st day of Sept., 2021.

Professional Land Surveyor L-4529

-L- CURVE DATA

PI Sta 166+10.36
Δ = 35° 44' 58.6" (LT)
D = 3' 00" 56.0"
L = 1,185.50'
T = 612.76'
R = 1,900.00'

PROJECT REFERENCE NO.	SHEET NO.
A-0009CA	RW15
Location and Surveys	
PROJECT SURVEYOR	
DOCUMENT NOT CONSIDERED FINAL UNLESS ALL SIGNATURES COMPLETED	

REVISIONS

MATCHLINE SHEET RW14

MATCHLINE SHEET RW16

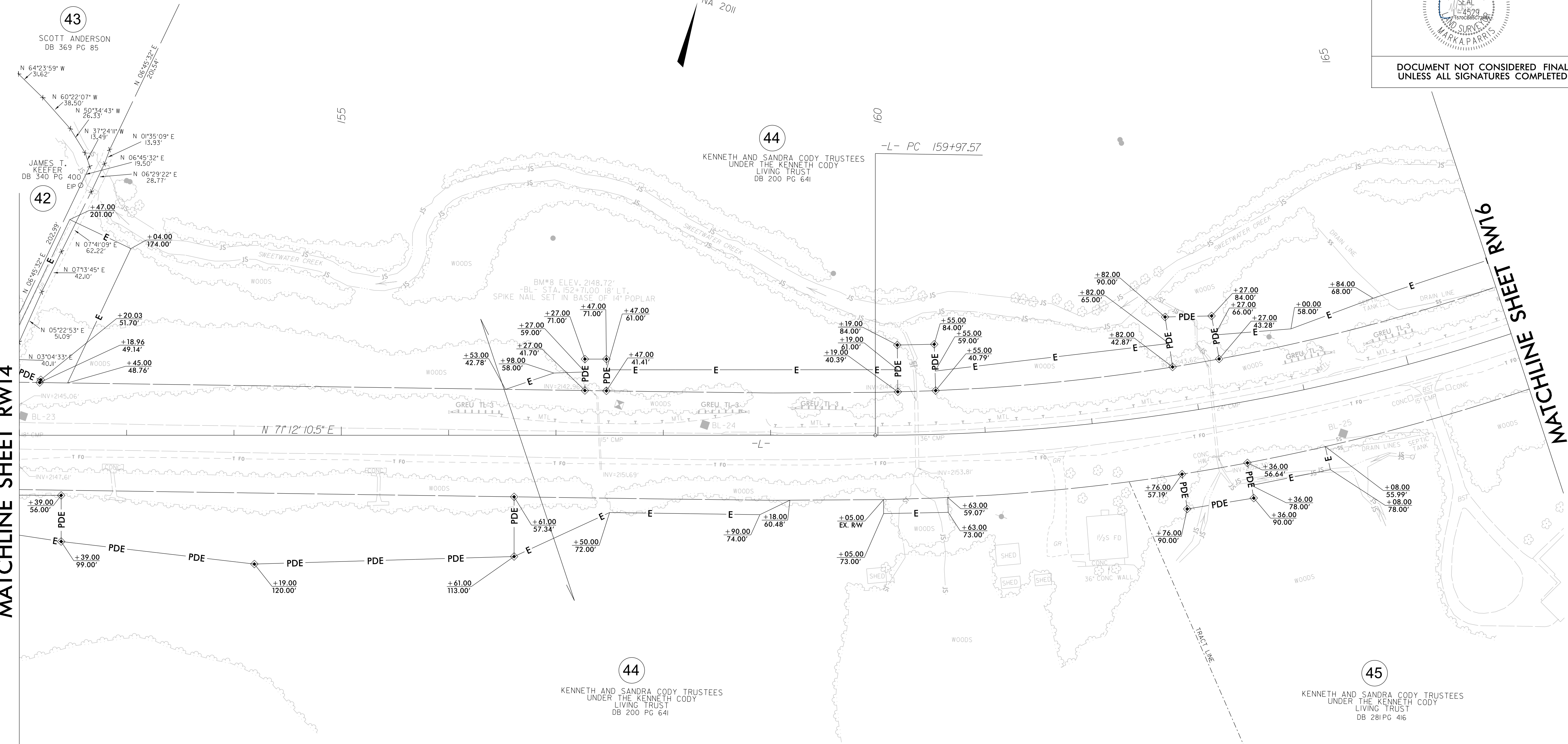

NOTES:

1. IF FURTHER INFORMATION REGARDING PROJECT CONTROL IS NEEDED PLEASE CONTACT THE LOCATION AND SURVEYS UNIT.
2. PROJECT CONTROL WAS ESTABLISHED USING GNSS, THE GLOBAL NAVIGATION SATELLITE SYSTEM.
3. RIGHT OF WAY MONUMENTATION ESTABLISHED 7/26/21 TO 8/27/21.

7 MAY 2022 11:08 AM
C:\NC\557\2112-21_A-0009CA_ROW_Staking\Survey\RW and Control Sheets\A-0009CA\0009CA-1s_RW15.dgn
jcgarlon

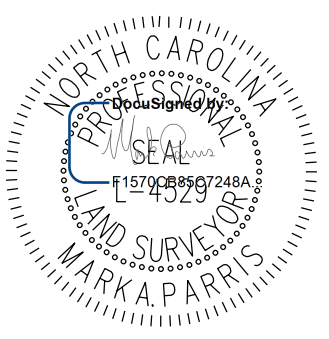
PROJECT REFERENCE NO.	SHEET NO.
A-0009CA	RW16
Location and Surveys	
	
PROJECT SURVEYOR	
	
DOCUMENT NOT CONSIDERED FINAL UNLESS ALL SIGNATURES COMPLETED	

-L- CURVE DATA
 PI Sta 166+10.36
 $\Delta = 35^{\circ} 44' 58.6" (LT)$
 $D = 3^{\circ} 00' 56.0"$
 $L = 1,85.50'$
 $T = 612.76'$
 $R = 1,900.00'$

-DRIA- CURVE DATA
 PI Sta 11+63.67
 $\Delta = 87^{\circ} 17' 14.8" (LT)$
 $D = 114^{\circ} 35' 29.6"$
 $L = 76.17'$
 $T = 47.69'$
 $R = 50.00'$

① -DRIA- PC 11+15.98
 ② -DRIA- PT 11+92.15
 ③ S 43° 53' 58.3" E

I, Mark A. Parris, certify that the right of way and permanent easement monumentation for this project shown herein was completed under my direct and responsible charge from an actual survey made under my supervision, that all horizontal closures had a minimum ratio of precision of 1:10,000 (Class A). Field work was performed from 7/26/21 to 8/27/21, and all coordinates are based on NAD83/2011. That this survey was performed to meet the requirements of 21NCAC 56.1600 as applicable.

This 1st day of Sept., 2021.
 [Signature]
 Professional Land Surveyor L-4529

-DRI- CURVE DATA
 PI Sta 10+41.97
 $\Delta = 48^{\circ} 49' 47.4" (RT)$
 $D = 190^{\circ} 59' 09.4"$
 $L = 25.57'$
 $T = 13.62'$
 $R = 30.00'$

⑤ -DRI- PC 10+28.35
 ⑥ -DRI- PT 10+53.92

REVISIONS

MATCHLINE SHEET RW15

MATCHLINE SHEET RW17

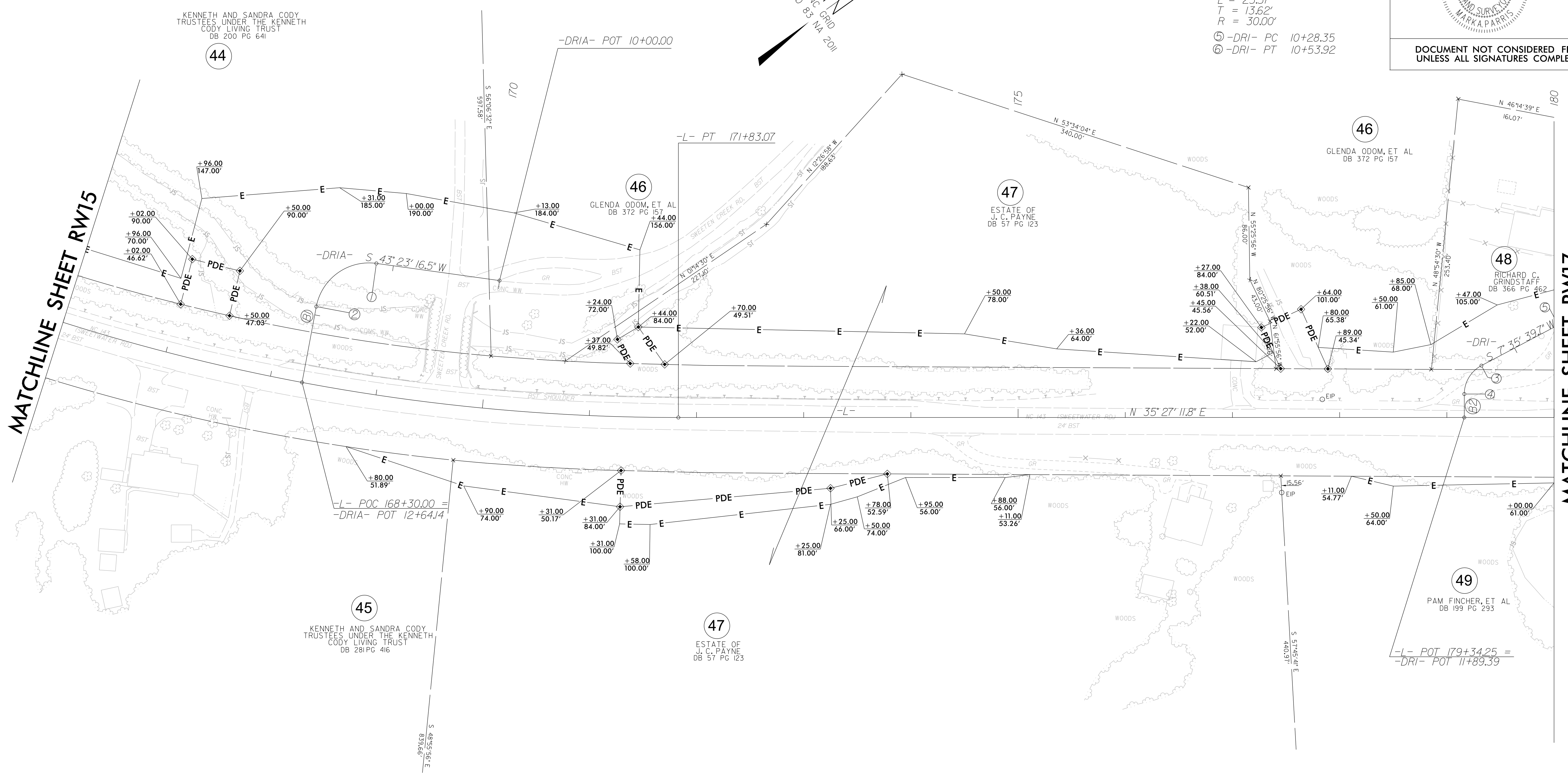

NOTES:

1. IF FURTHER INFORMATION REGARDING PROJECT CONTROL IS NEEDED PLEASE CONTACT THE LOCATION AND SURVEYS UNIT.
2. PROJECT CONTROL WAS ESTABLISHED USING GNSS, THE GLOBAL NAVIGATION SATELLITE SYSTEM.
3. RIGHT OF WAY MONUMENTATION ESTABLISHED 7/26/21 TO 8/27/21.

7 MAY 2022 11:04 AM
 I:\NC\1502\112-21_A-0009CA ROW Staking\Survey\RW and Control Sheets\A-0009CA\0009CA-1s.RW16.dgn
 jsgordon

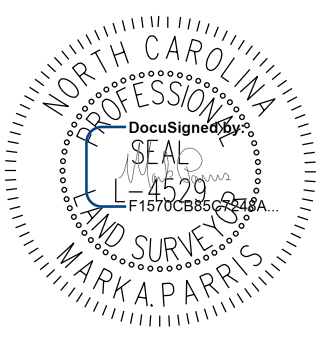
PROJECT REFERENCE NO.	SHEET NO.
A-0009CA	RW17
Location and Surveys	
	
PROJECT SURVEYOR	
	
DOCUMENT NOT CONSIDERED FINAL UNLESS ALL SIGNATURES COMPLETED	

I, Mark A. Parris, certify that the right of way and permanent easement monumentation for this project shown herein was completed under my direct and responsible charge from an actual survey made under my supervision; that all horizontal closures had a minimum ratio of precision of 1:10,000 (Class A). Field work was performed from 7/26/21 to 8/27/21, and all coordinates are based on NAD83/2011. That this survey was performed to meet the requirements of 21NCAC 56.1600 as applicable.

This 1st day of Sept., 2021.

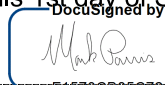
Professional Land Surveyor L-4529

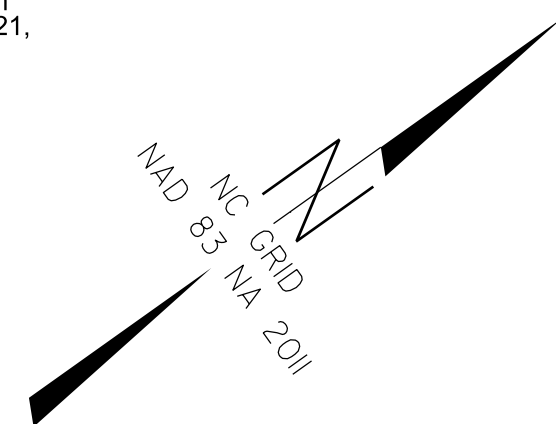

-L- CURVE DATA
 PI Sta 190+83.73
 $\Delta = 42^\circ 18' 27.4''$ (RT)
 $D = 3^\circ 57' 05.2''$
 $L = 1,070.69'$
 $T = 561.07'$
 $R = 1,450.00'$

-DRI- CURVE DATA
 PI Sta 10+41.97
 $\Delta = 48^\circ 49' 47.4''$ (RT)
 $D = 190^\circ 59' 09.4''$
 $L = 25.57'$
 $T = 13.62'$
 $R = 30.00'$
 (5) -DRI- PC 10+28.35
 (6) -DRI- PT 10+53.92

MATCHLINE SHEET RW16

MATCHLINE SHEET RW18

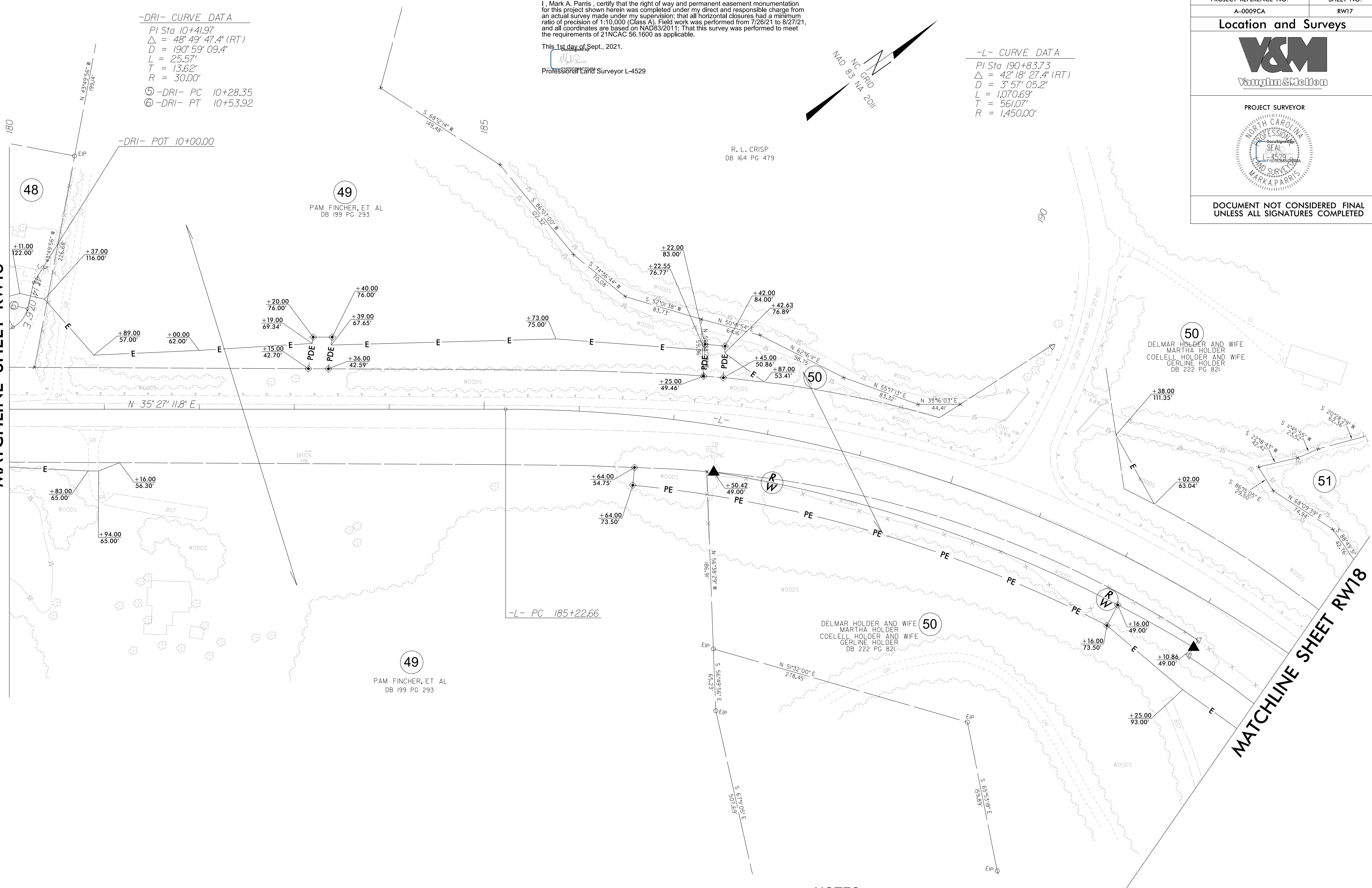

REVISIONS

7 MAY 2022 10:45
 I:\NC\552\112-21\A-0009CA ROW Staking\Survey\RW and Control Sheets\A-0009CA\0009CA_1s_RW17.dgn
 J. Gordon

NOTES:

1. IF FURTHER INFORMATION REGARDING PROJECT CONTROL IS NEEDED PLEASE CONTACT THE LOCATION AND SURVEYS UNIT.
2. PROJECT CONTROL WAS ESTABLISHED USING GNSS, THE GLOBAL NAVIGATION SATELLITE SYSTEM.
3. RIGHT OF WAY MONUMENTATION ESTABLISHED 7/26/21 TO 8/27/21.

REVISIONS

MATCHLINE SHEET RW17

END SECTION A-0009CA

-L- CURVE DATA
 PI Sta 190+83.73
 $\Delta = 42^{\circ} 18' 27.4''$ (RT)
 $D = 3^{\circ} 57' 05.2''$
 $L = 1,070.69'$
 $T = 561.07'$
 $R = 1,450.00'$



I, Mark A. Parris, certify that the right of way and permanent easement monumentation for this project shown herein was completed under my direct and responsible charge from an actual survey made under my supervision; that all horizontal closures had a minimum ratio of precision of 1:10,000 (Class A). Field work was performed from 7/26/21 to 8/27/21, and all coordinates are based on NAD83/2011. That this survey was performed to meet the requirements of 21NCAC 56.1600 as applicable.

This 1st day of Sept., 2021.

 Professional Land Surveyor L-4529

PROJECT REFERENCE NO.	SHEET NO.
A-0009CA	RW18
Location and Surveys	
PROJECT SURVEYOR	
DOCUMENT NOT CONSIDERED FINAL UNLESS ALL SIGNATURES COMPLETED	



NOTES:

1. IF FURTHER INFORMATION REGARDING PROJECT CONTROL IS NEEDED PLEASE CONTACT THE LOCATION AND SURVEYS UNIT.
2. PROJECT CONTROL WAS ESTABLISHED USING GNSS, THE GLOBAL NAVIGATION SATELLITE SYSTEM.
3. RIGHT OF WAY MONUMENTATION ESTABLISHED 7/26/21 TO 8/27/21.

I, Mark A. Parris, certify that the right of way and permanent easement monumentation for this project shown herein was completed under my direct and responsible charge from an actual survey made under my supervision; that all horizontal closures had a minimum ratio of precision of 1:10,000 (Class A). Field work was performed from 7/20/21 to 8/27/21, and all coordinates are based on NAD83/2011; That this survey was performed to meet the requirements of 21NCAC 56.1600 as applicable.

This 1st day of Sept., 2021.

Professional Land Surveyor L-4529

-Y1A- CURVE DATA

PI Sta 12+48.39
Δ = 27° 40' 40.3" (LT)
D = 10° 31' 56.3"
L = 262.79'
T = 134.01'
R = 544.00'

③ -Y1A- PC 11+14.38

-Y1B- CURVE DATA

PI Sta 10+93.09
Δ = 07° 33' 52.0" (RT)
D = 7° 09' 43.1"
L = 105.62'
T = 52.89'
R = 800.00'

-Y1C- CURVE DATA

PI Sta 13+65.73
Δ = 40° 16' 26.4" (LT)
D = 57° 17' 44.8"
L = 70.29'
T = 36.67'
R = 100.00'

① -Y1C- PC 13+29.06
② -Y1C- PT 13+99.35

-Y1D- CURVE DATA

PI Sta 24+35.36
Δ = 38° 00' 53.8" (RT)
D = 3° 10' 59.2"
L = 1,194.27'
T = 620.05'
R = 1,800.00'

Location and Surveys



PROJECT SURVEYOR

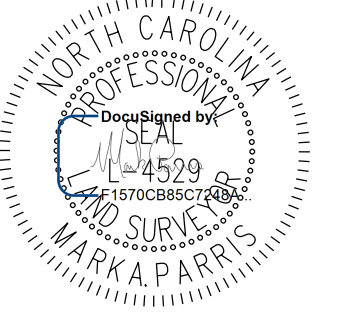

DOCUMENT NOT CONSIDERED FINAL UNLESS ALL SIGNATURES COMPLETED

8	EDDIE R. BROOMS, JR. DB 335 PG 807
8A	CLARA BELLE SHULER HEIRS DB 52 PG 435 DB 53 PG 42

REVISIONS

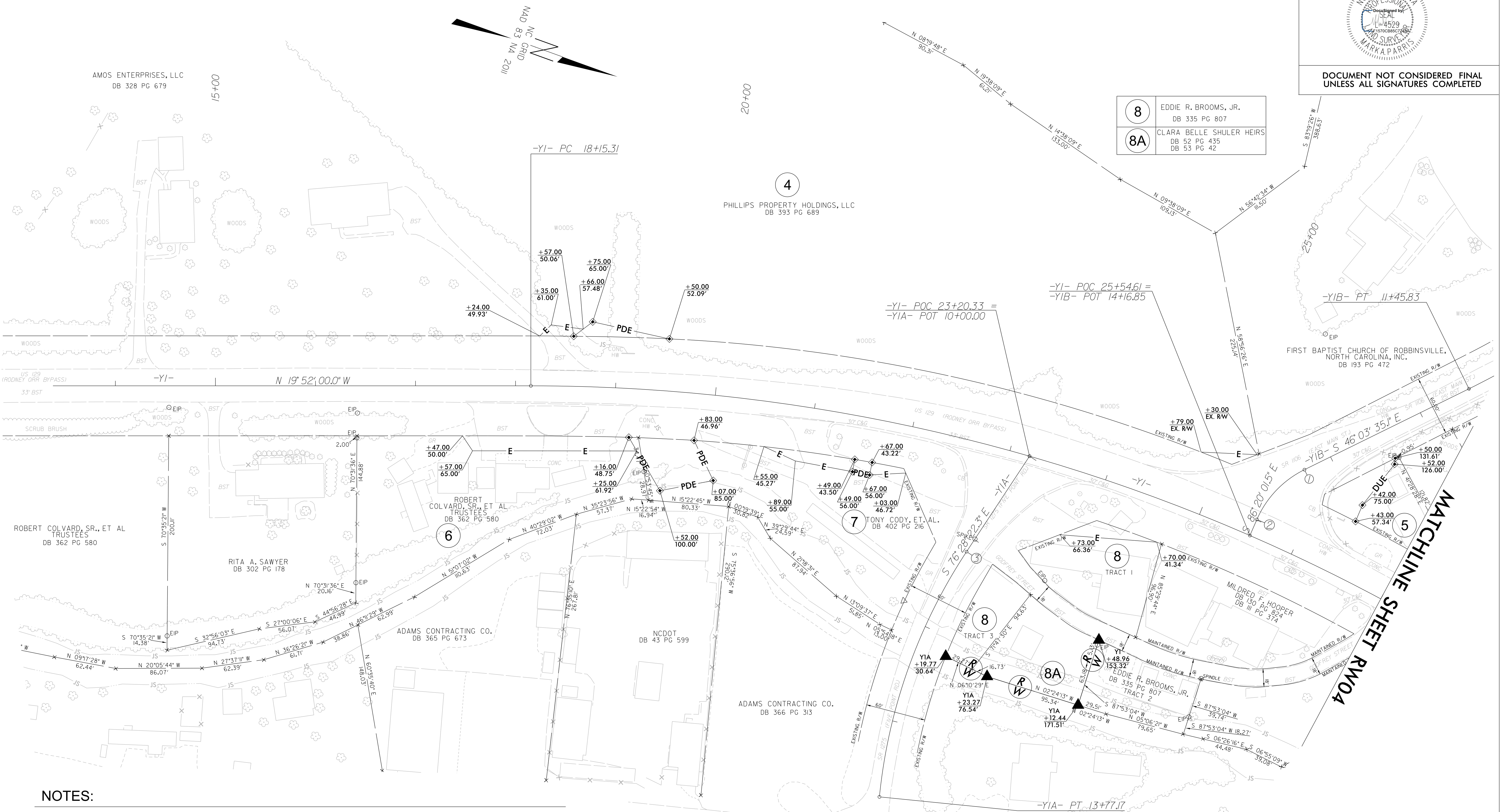

NOTES:

1. IF FURTHER INFORMATION REGARDING PROJECT CONTROL IS NEEDED PLEASE CONTACT THE LOCATION AND SURVEYS UNIT.
2. PROJECT CONTROL WAS ESTABLISHED USING GNSS, THE GLOBAL NAVIGATION SATELLITE SYSTEM.
3. RIGHT OF WAY MONUMENTATION ESTABLISHED 7/26/21 TO 8/27/21.

31 MAY 2022 10:55 AM
C:\NC\552\112-21-A-0009CA ROW Staking\Survey\RW and Control Sheets\A-0009CA\0009CA-1s-RW19.dgn
1:40V-2\HI-36
lgordon

MATCHLINE SHEET RW04