

6/23/16

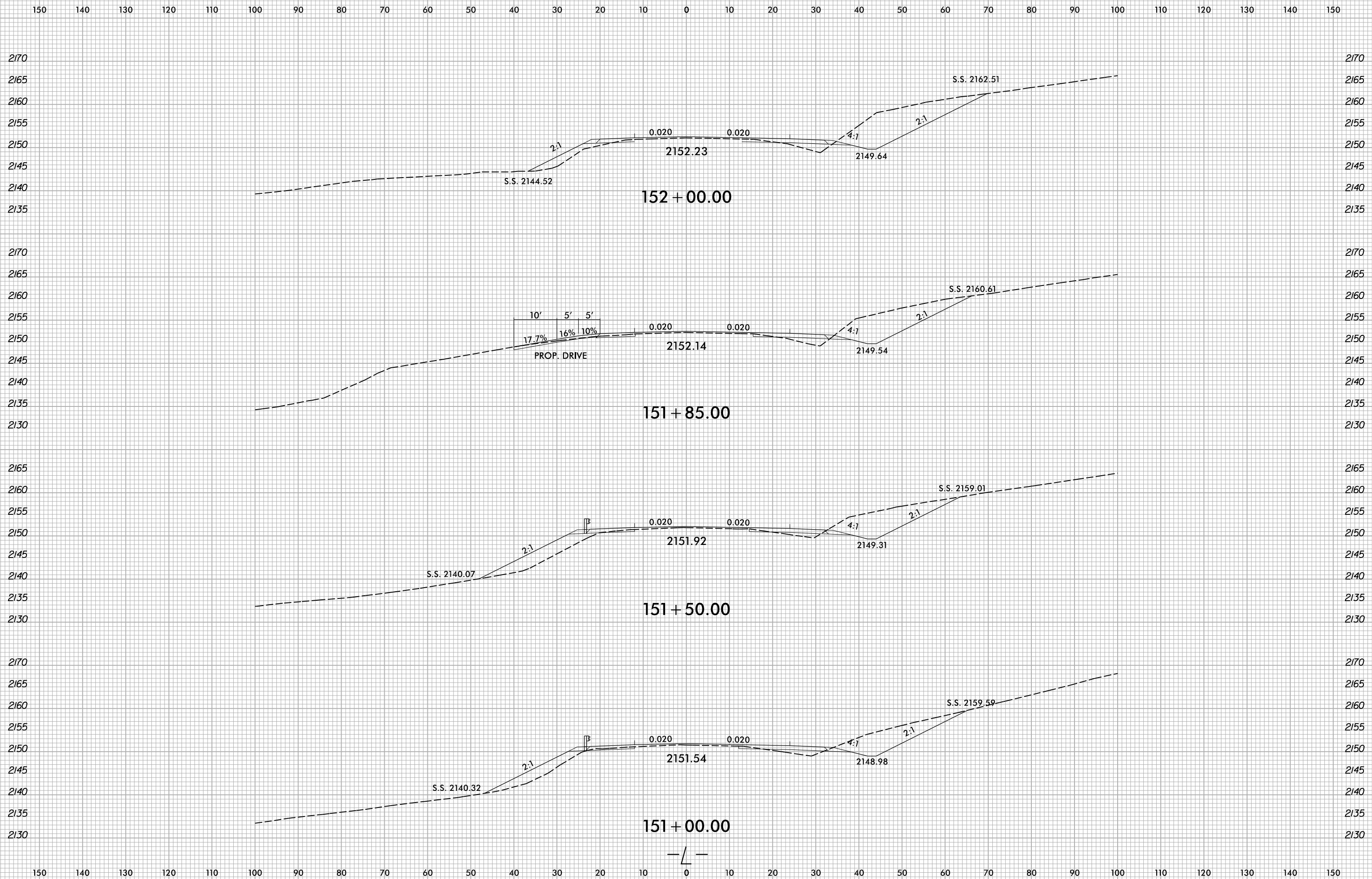

5/10/2022 X:\NCD001\A-0009CA\A-0009CA-0009CA-R.dwg User:smelvr

6/23/16



PROJ. REFERENCE NO.	SHEET NO.
A-0009CA	X-102

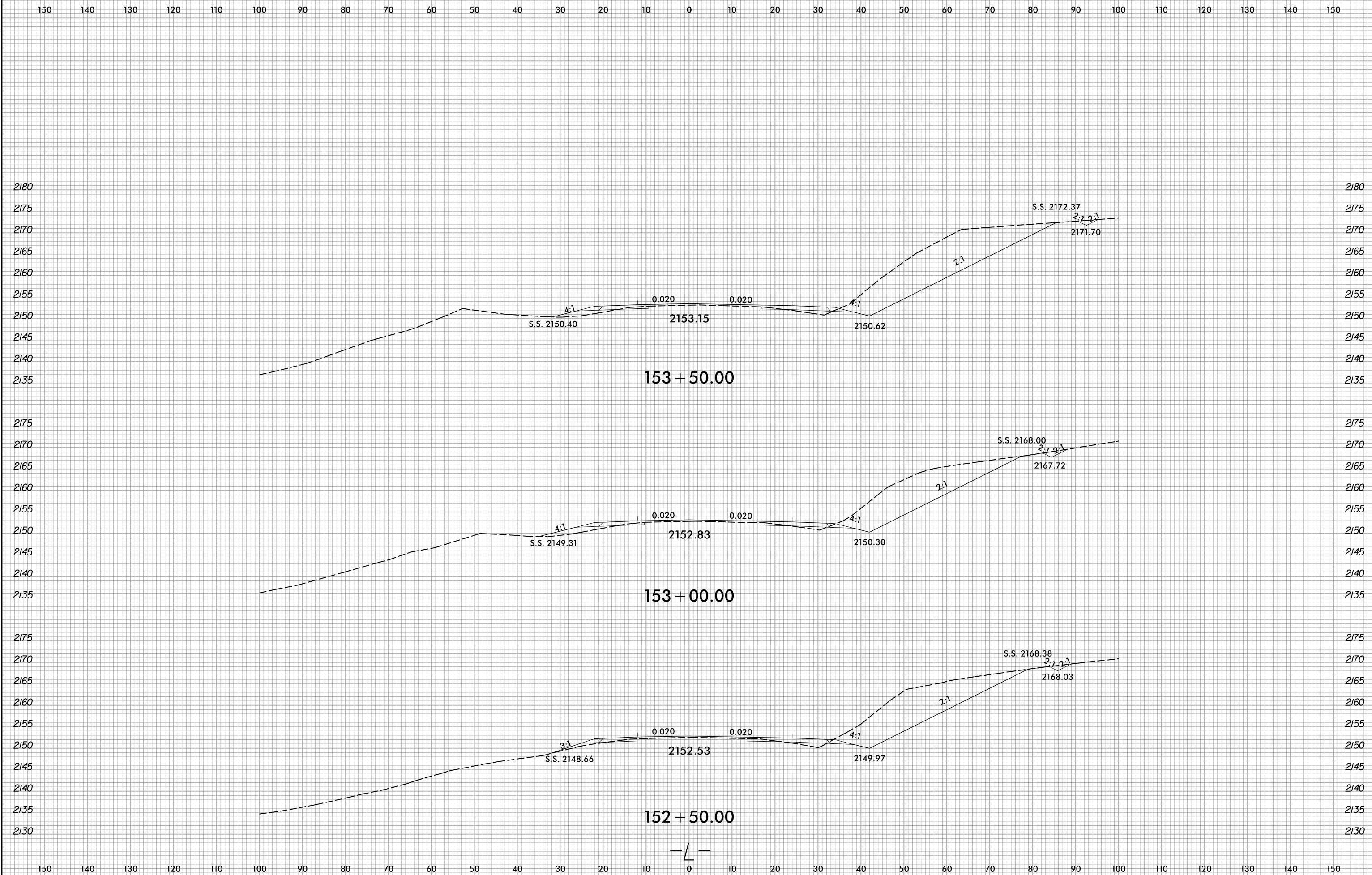

5/10/2022
X:\NCDOT\A-0009CA\Roadway\XSC\A-0009CA-0009CA-Rdy...L.dgn
User:smelvr

6/23/16

0 5 10	PROJ. REFERENCE NO.	SHEET NO.
	A-0009CA	X-103

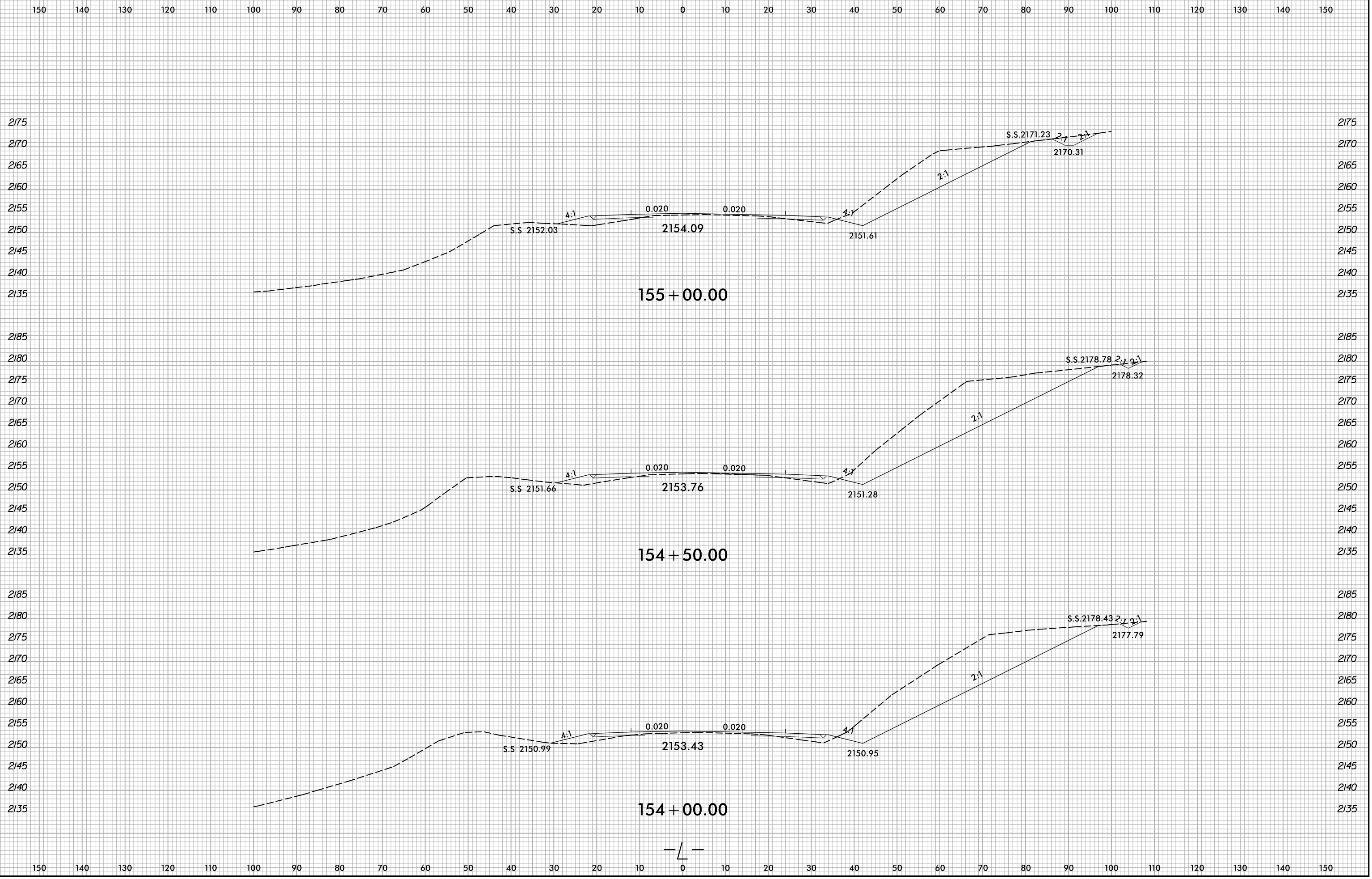

5/10/2022
X:\NGC001\A-0009CA\A-0009CA-R.dwg
User:smelvr

6/23/16

0 5 10	PROJ. REFERENCE NO.	SHEET NO.
	A-0009CA	X-104

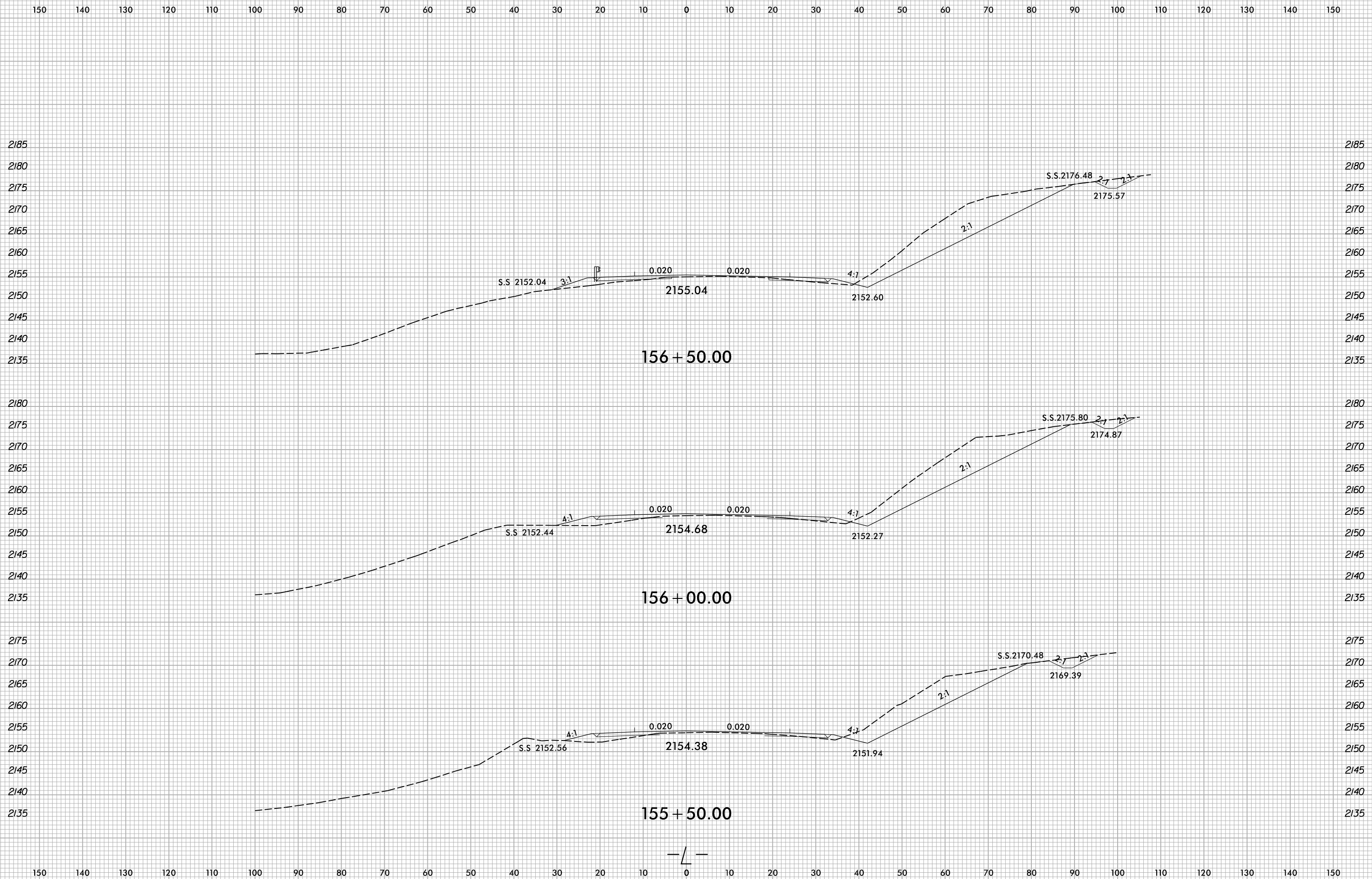

5/10/2022
X:\NCDOT\A-0009\Roadway\XSC\A-0009CA-0009CA-R.dwg...
User:smelvr

6/23/16

0 5 10	PROJ. REFERENCE NO.	SHEET NO.
	A-0009CA	X-105

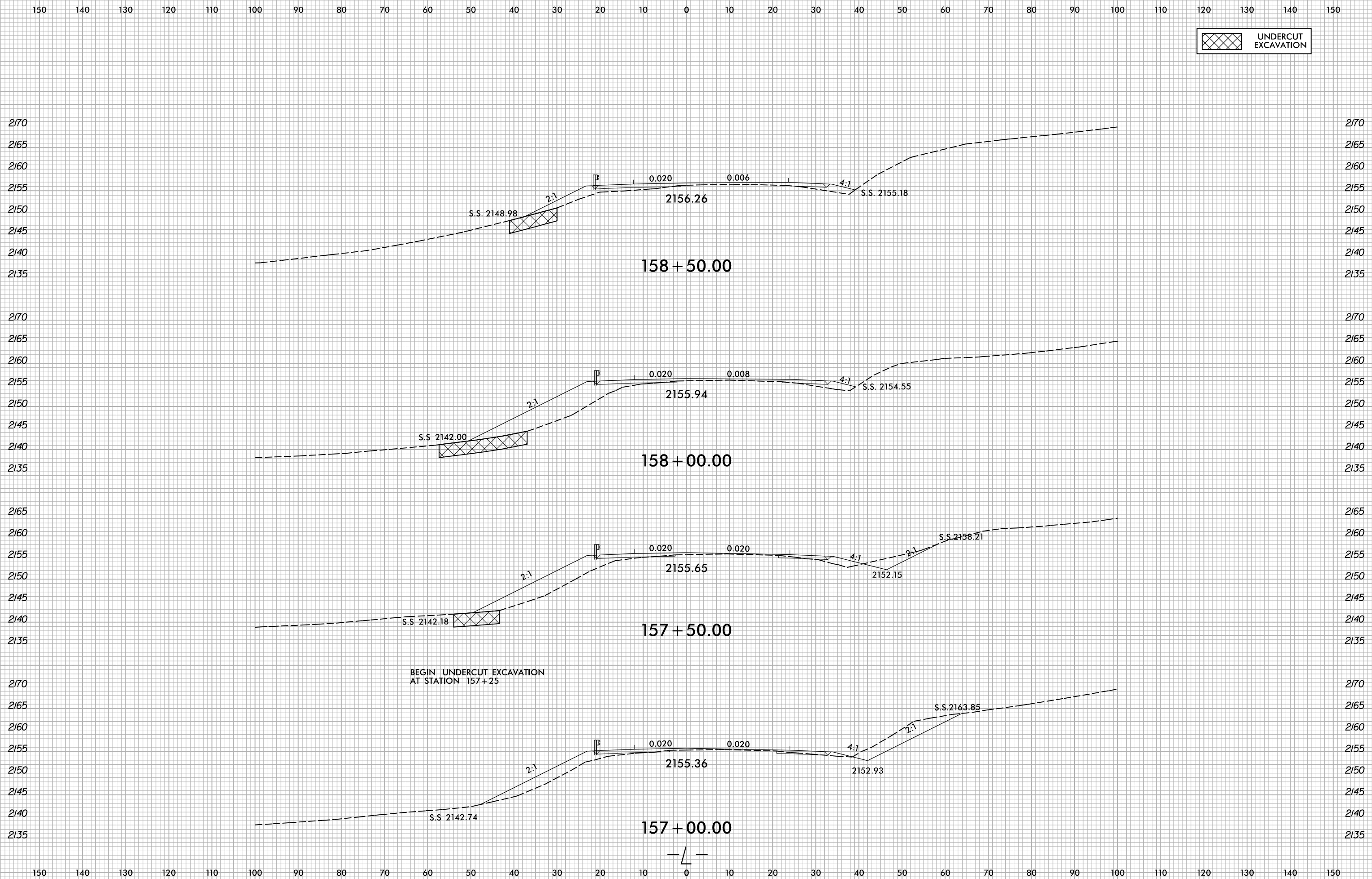

5/10/2022
X:\NGC001\A-0009CA-0009CA-0009CA-R.dwg
User:smelvr

6/23/16

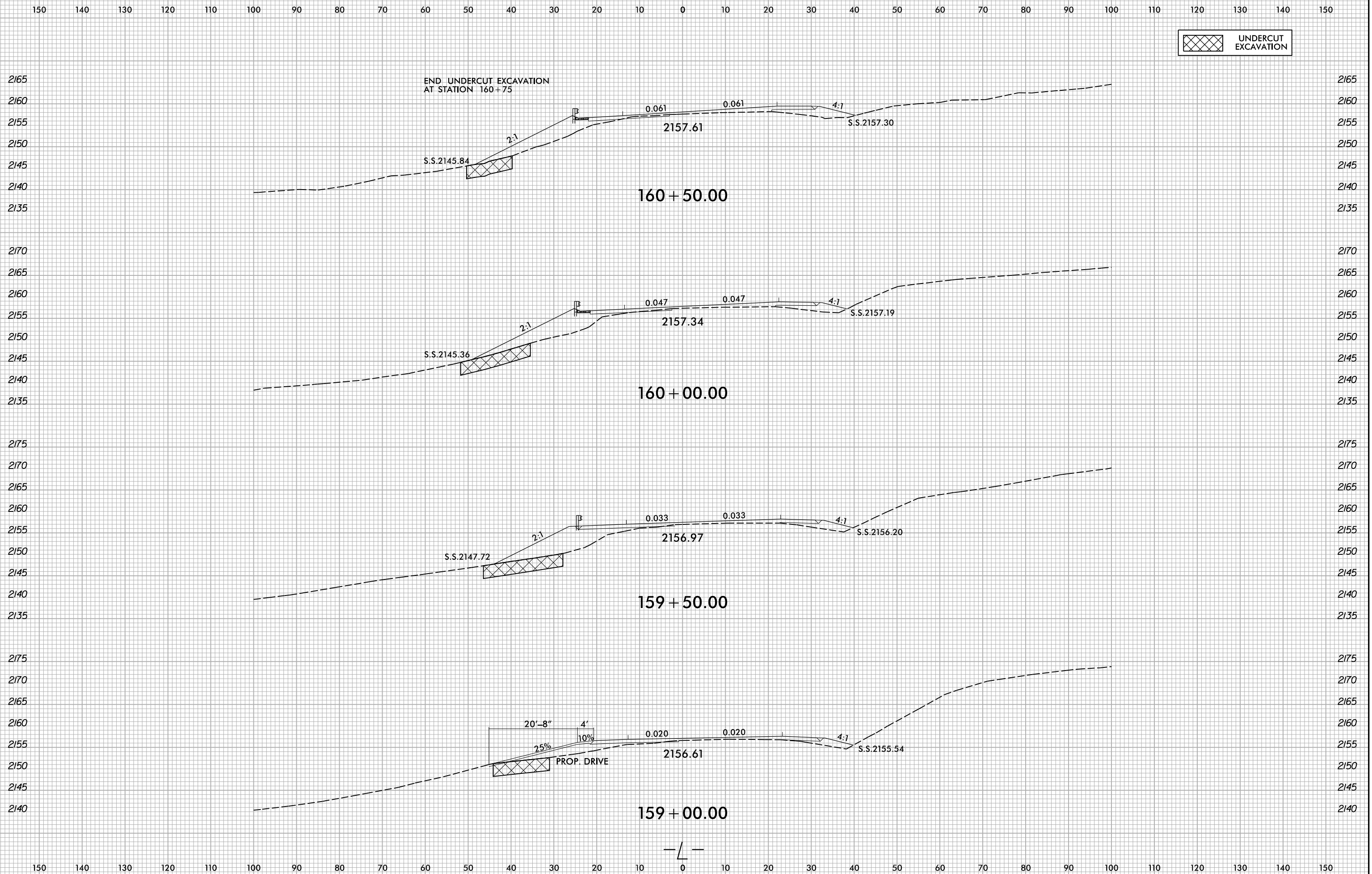

5/10/2022
X:\NCD001\A-0009CA\A-0009CA-0009CA-R.dwg...
User:smelvr

6/23/16

0 5 10	PROJ. REFERENCE NO.	SHEET NO.
	A-0009CA	X-107

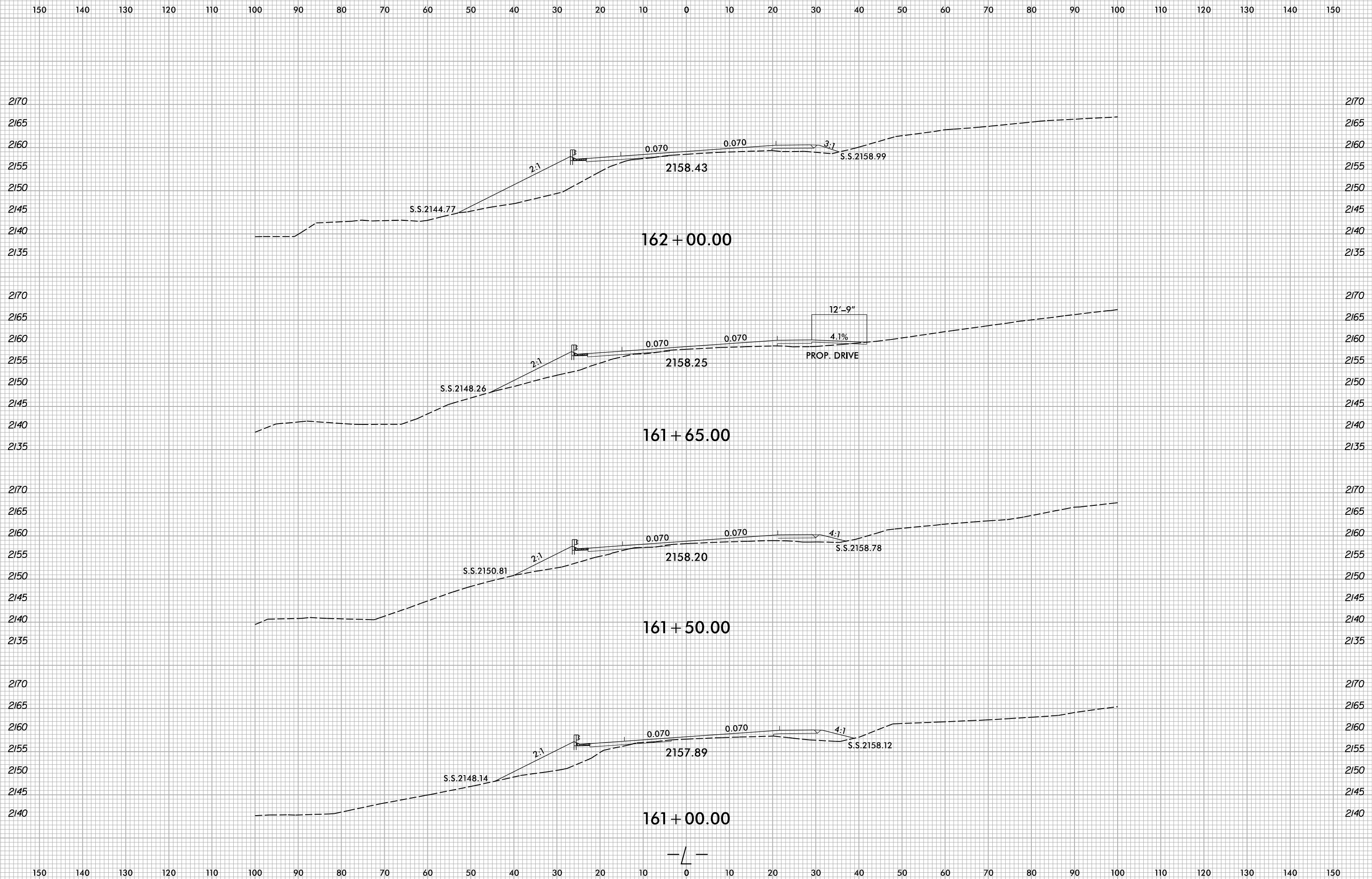

5/10/2022
X:\NCDOT\A-0009CA\A-0009CA-0009CA-Rdy...xp1.L.dgn
User:smelvr

6/23/16



PROJ. REFERENCE NO.	SHEET NO.
A-0009CA	X-108

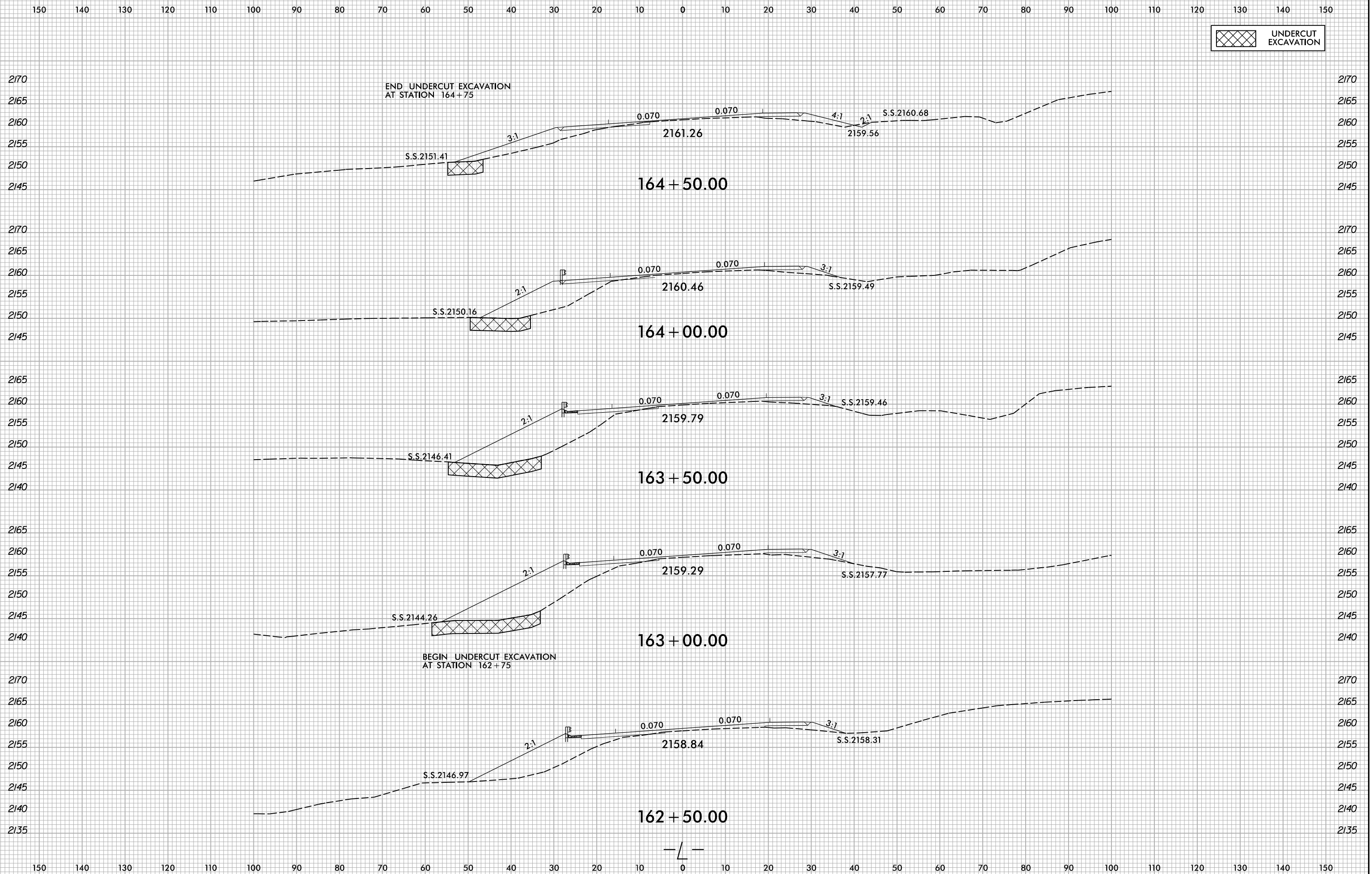

5/10/2022
X:\NCDOT\A-0009CA\A-0009CA-R.dwg
User:smelvr

150 140 130 120 110 100 90 80 70 60 50 40 30 20 10 0 10 20 30 40 50 60 70 80 90 100 110 120 130 140 150

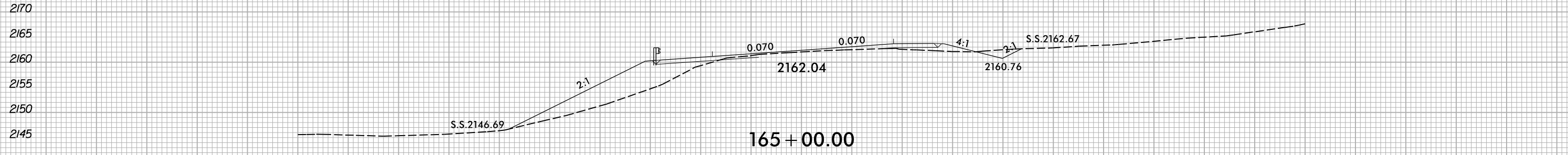
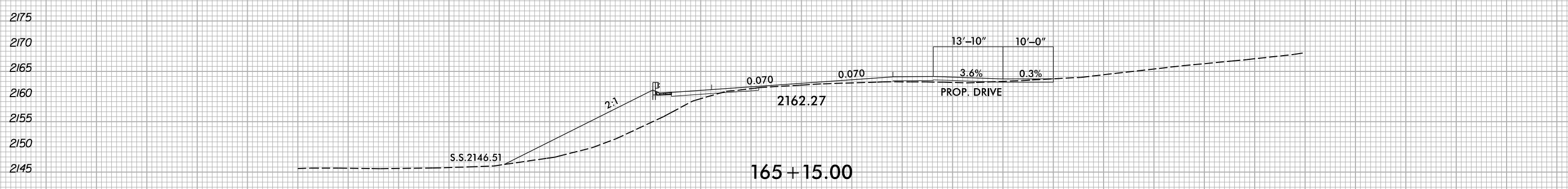
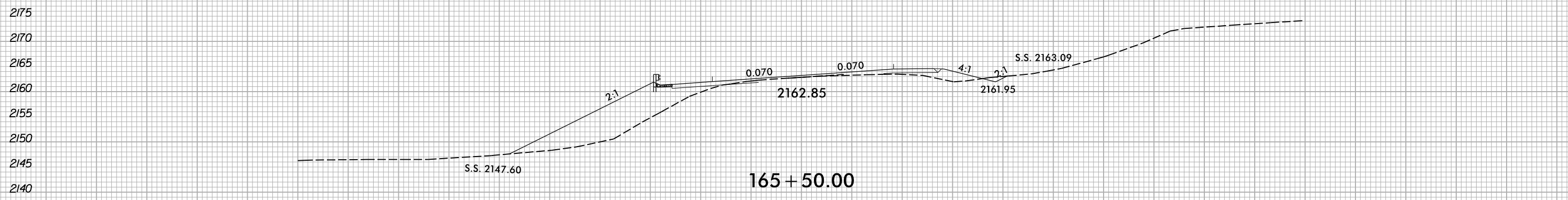
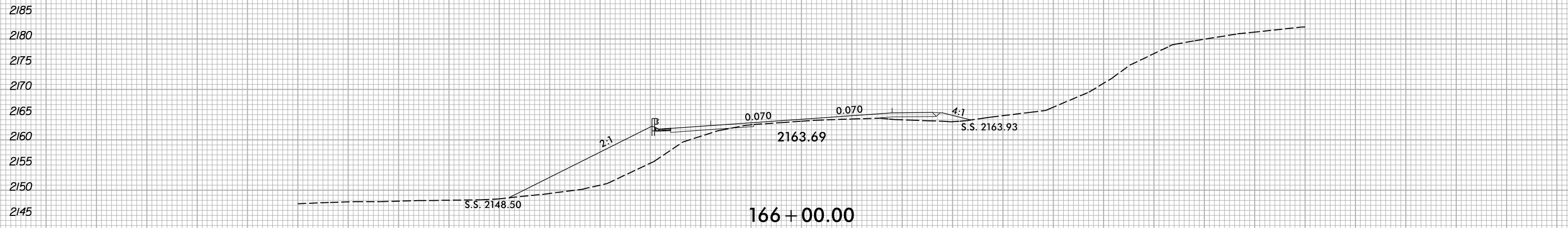

150 140 130 120 110 100 90 80 70 60 50 40 30 20 10 0 10 20 30 40 50 60 70 80 90 100 110 120 130 140 150

5/10/2022
 X:\NCD001\A-0009CA\Roadway\XSC\A-0009CA-0009CA-Rdy...pl...dgn
 User:smelvr

6/23/16

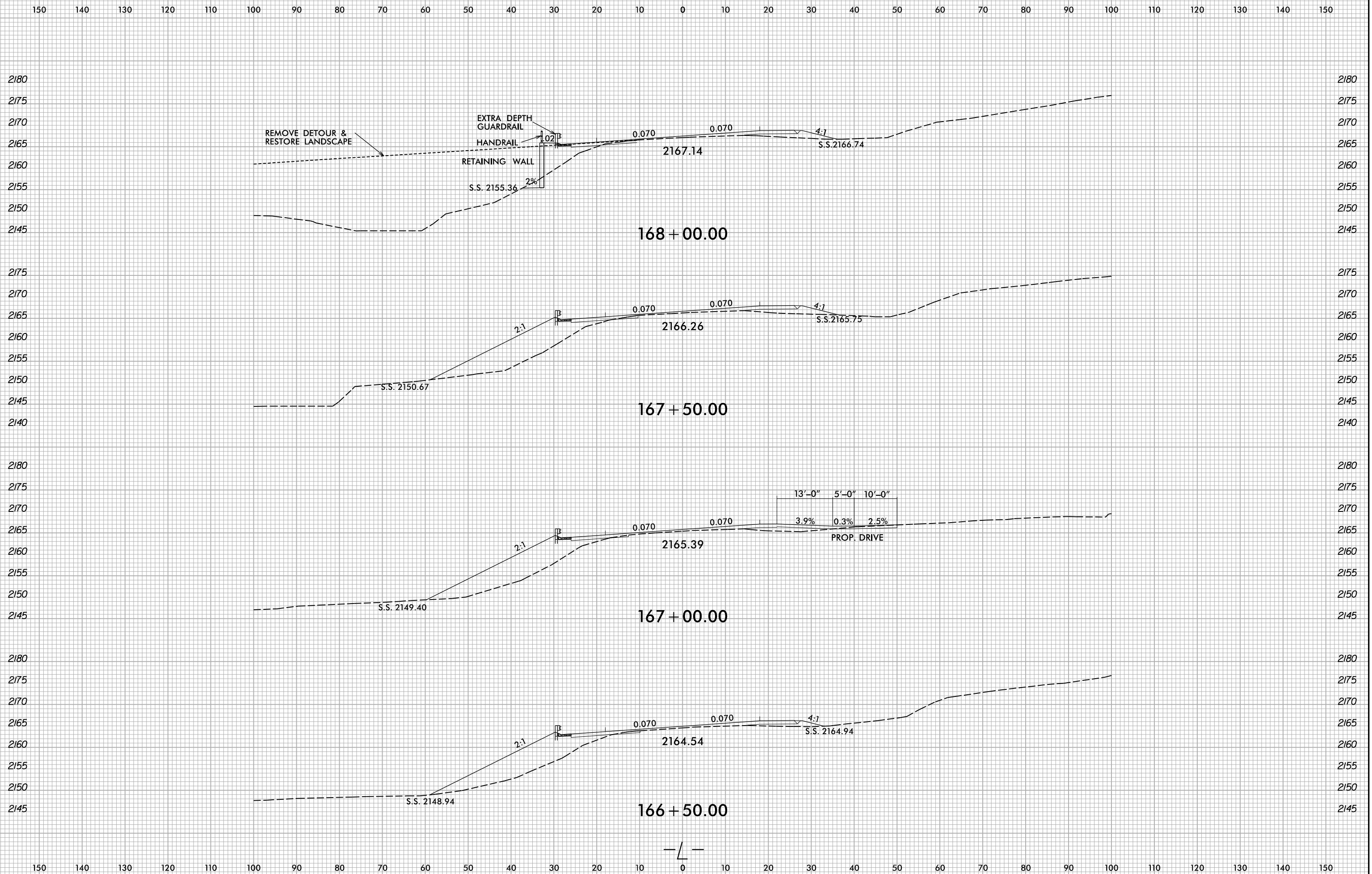

5/10/2022
X:\NCD001\A-0009CA\Roadway\XSC\A-0009CA-0009CA-Rdy...L.dgn
User:smelvr

6/23/16

0 5 10	PROJ. REFERENCE NO.	SHEET NO.
	A-0009CA	X-111

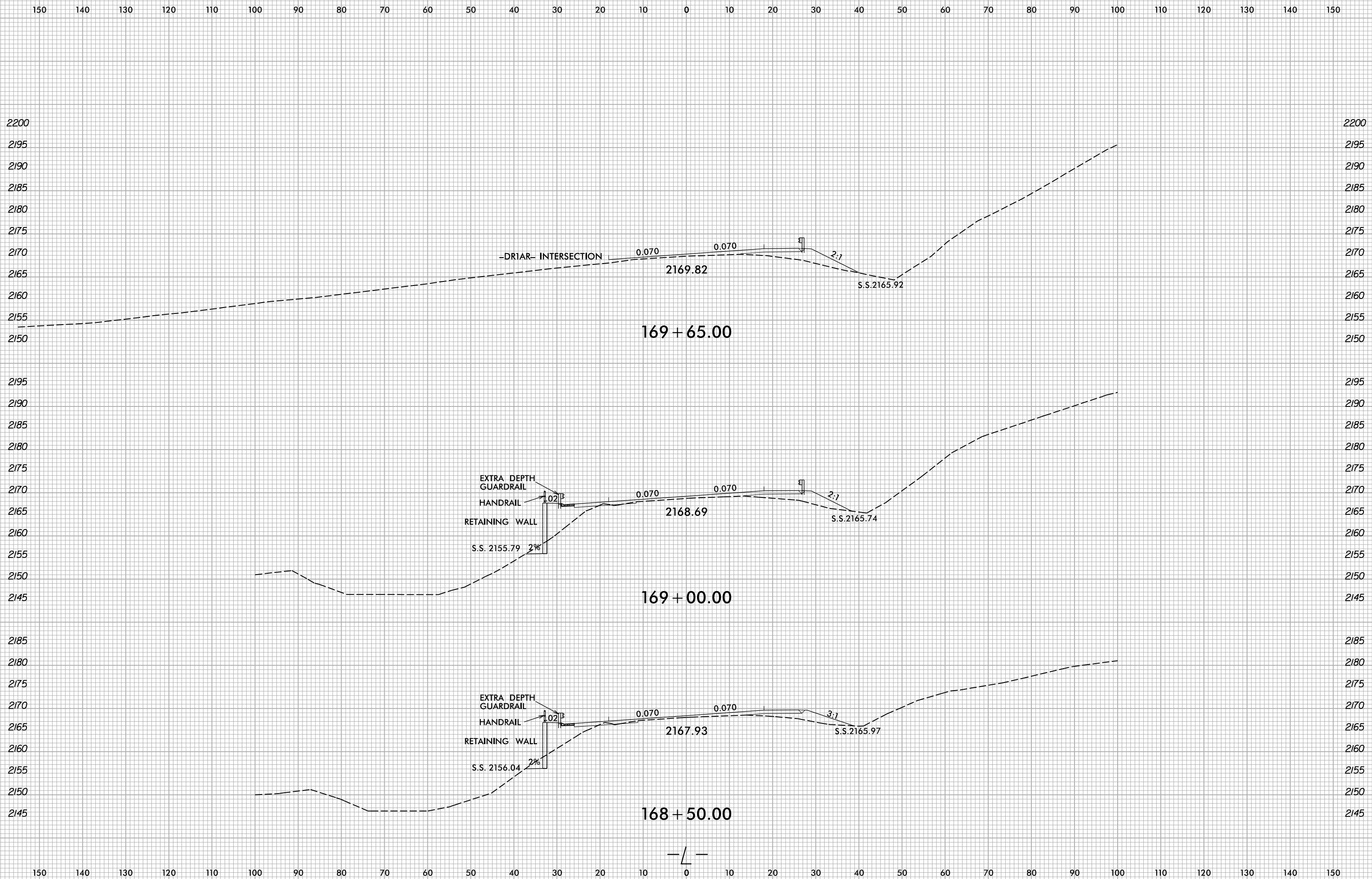

5/10/2022
X:\NGC001\A-0009CA\A-0009CA-R.dwg
User:smelvr

6/23/16

0 5 10	PROJ. REFERENCE NO.	SHEET NO.
	A-0009CA	X-112

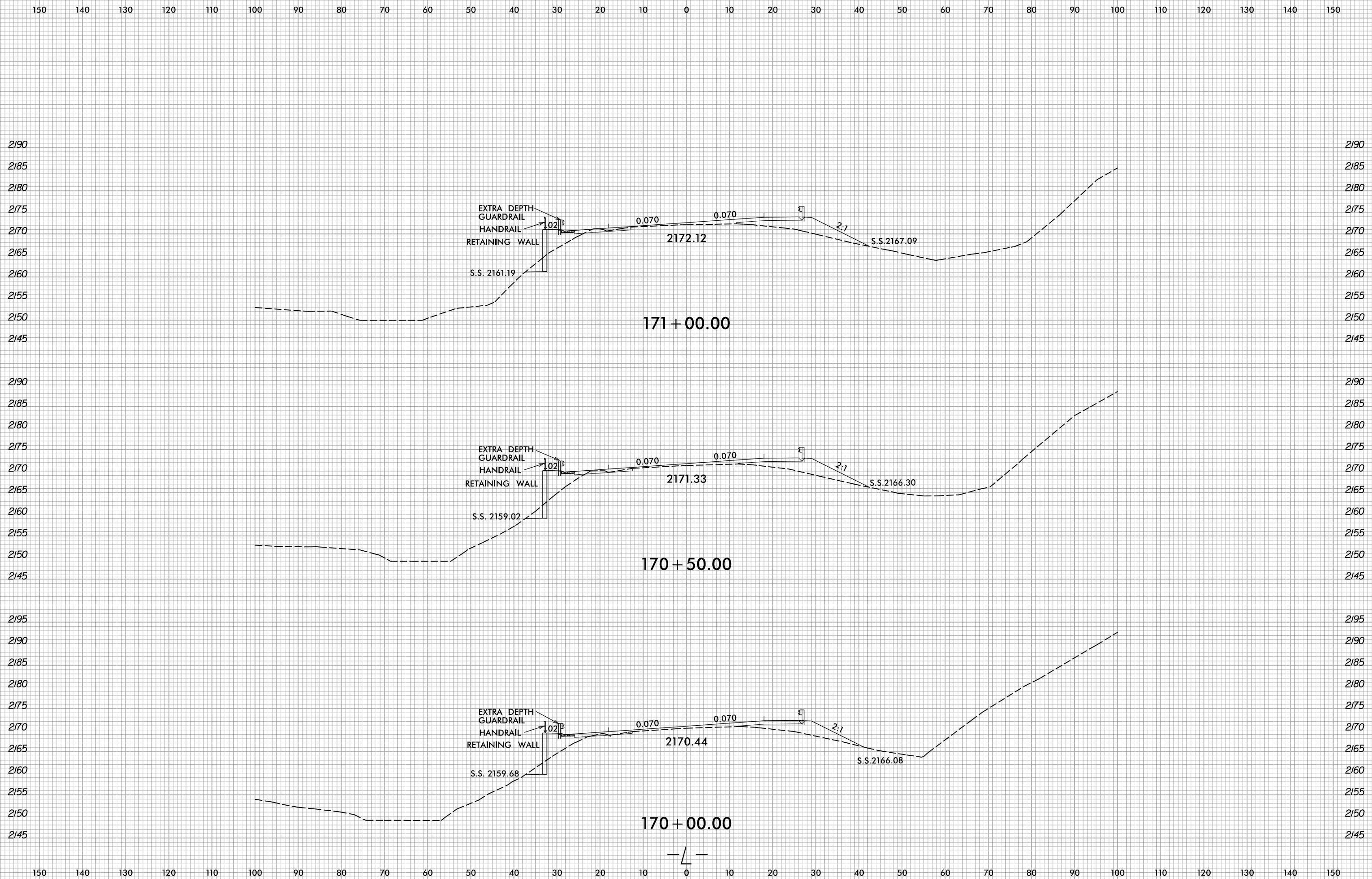

5/10/2022
X:\NGC001\A-0009\Roadway\XSC\A-0009CA-0009CA_Rdy...L.dgn
User:smelvr

6/23/16



PROJ. REFERENCE NO.	SHEET NO.
A-0009CA	X-113

150 140 130 120 110 100 90 80 70 60 50 40 30 20 10 0 10 20 30 40 50 60 70 80 90 100 110 120 130 140 150

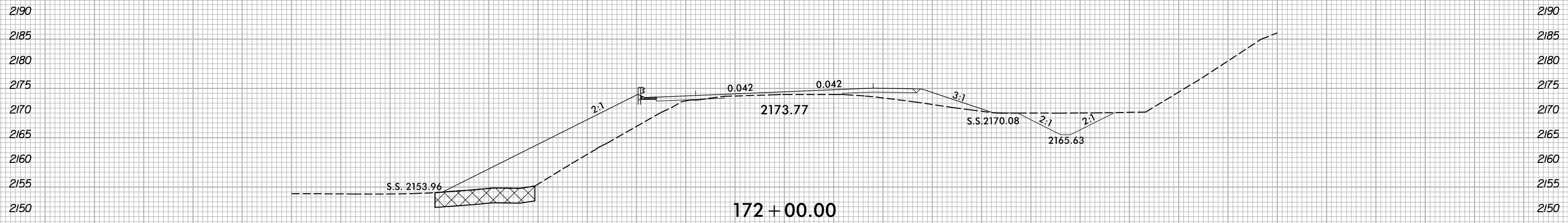

BEGIN UNDERCUT EXCAVATION AT STATION 171+75

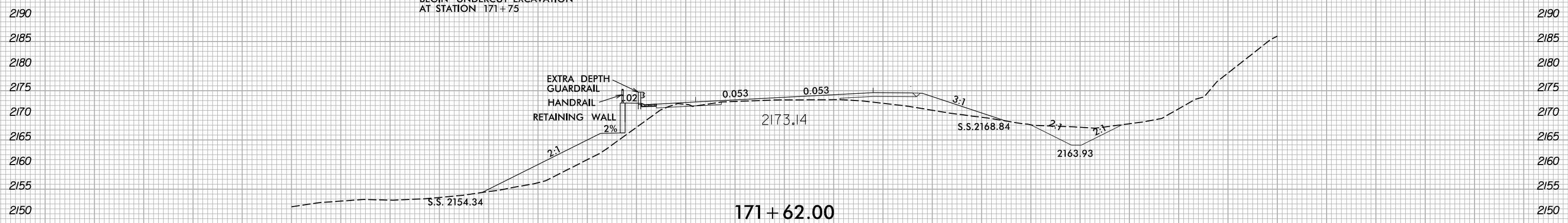

EXTRA DEPTH GUARDRAIL
HANDRAIL
RETAINING WALL
2%

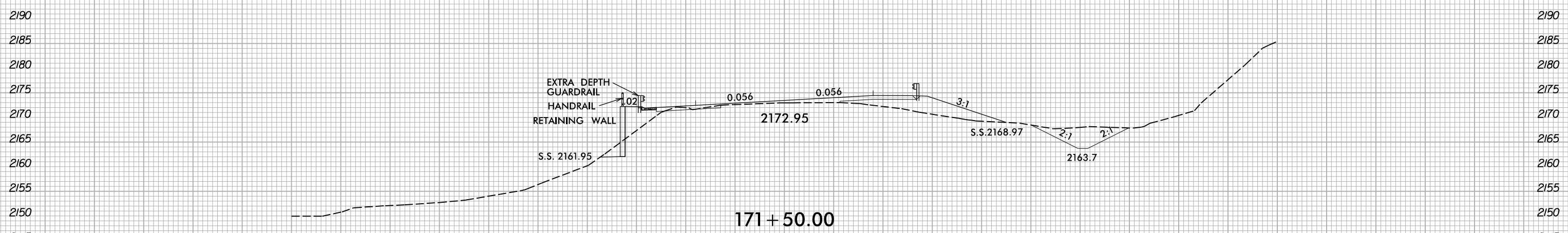

EXTRA DEPTH GUARDRAIL
HANDRAIL
RETAINING WALL

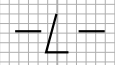

150 140 130 120 110 100 90 80 70 60 50 40 30 20 10 0 10 20 30 40 50 60 70 80 90 100 110 120 130 140 150

5/10/2022
X:\NGC001\A-0009CA\A-0009CA-R.dwg
User:smelvr

6/23/16

150 140 130 120 110 100 90 80 70 60 50 40 30 20 10 0 10 20 30 40 50 60 70 80 90 100 110 120 130 140 150

UNDERCUT EXCAVATION

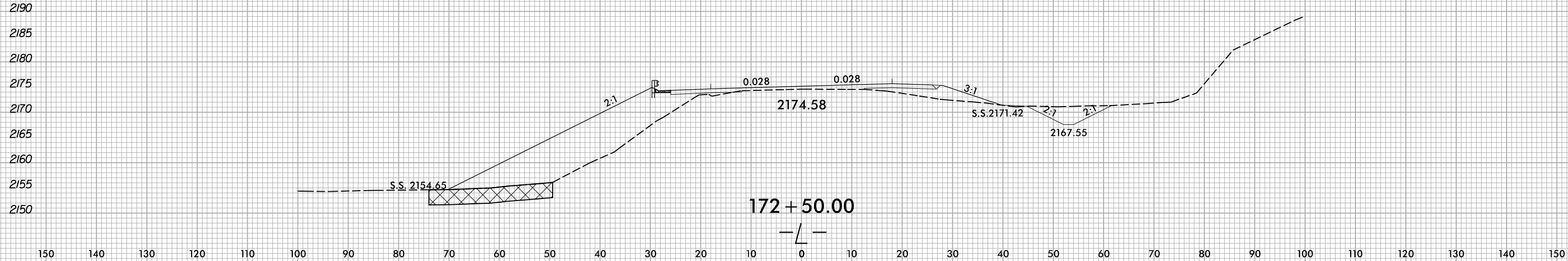
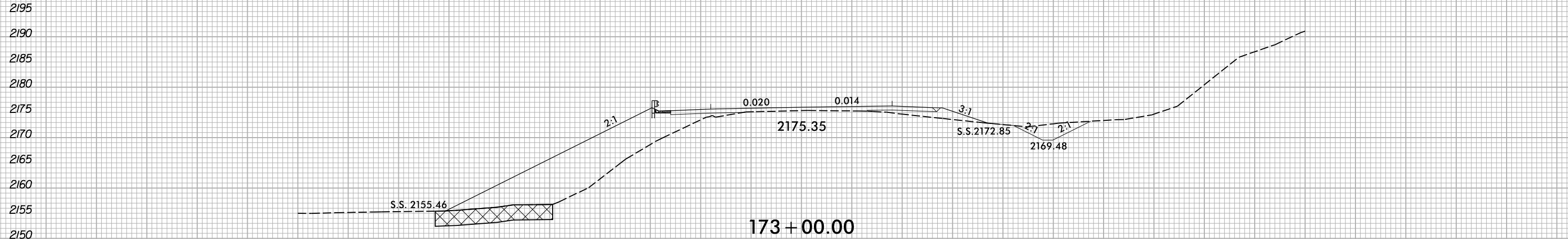
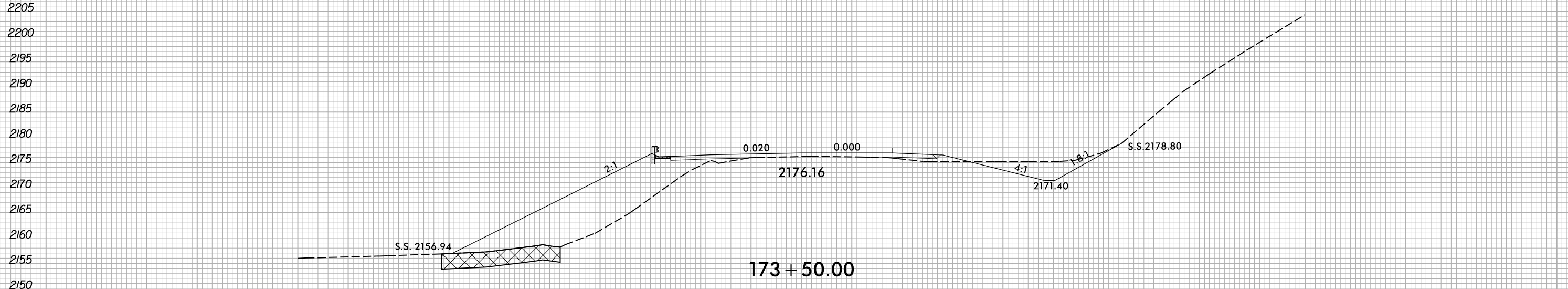

5/10/2022
X:\NCDOT\A-0009CA\Roadway\XSC\A-0009CA-0009CA-Rdy-1.dgn
User:smelvr

6/23/16

0 5 10	PROJ. REFERENCE NO.	SHEET NO.
	A-0009CA	X-115

UNDERCUT EXCAVATION

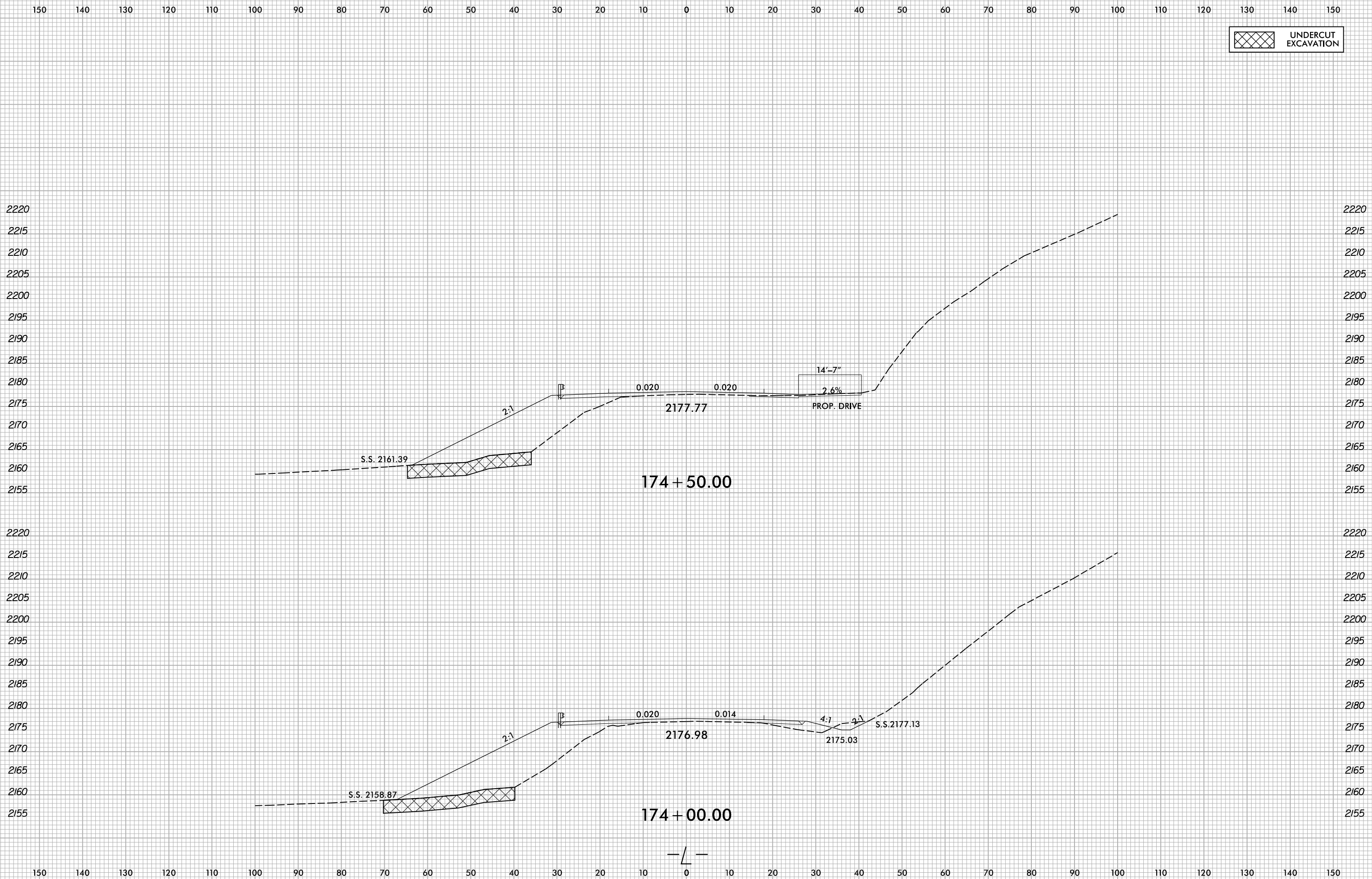

5/10/2022
X:\NCD001\A-0009CA\Roadway\XSC\A-0009CA-A-0009CA-Rdy...pl...dgn
User:smelvr

6/23/16

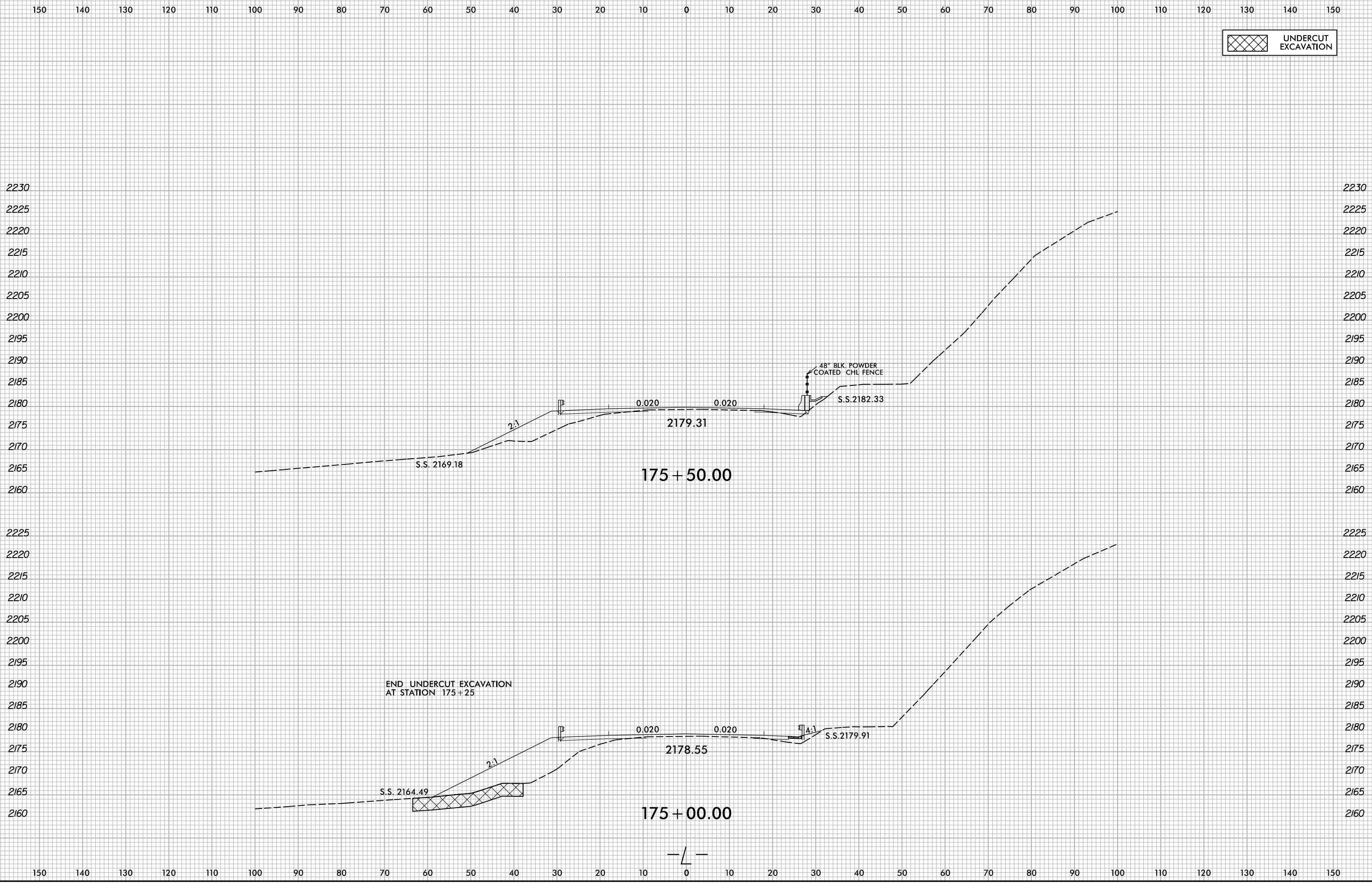

5/10/2022
X:\NC001\A-0009CA\Roadway\XSC\A-0009CA-0009CA_Rdy...pl...dgn
User:smelvr

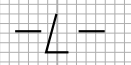

6/23/16

0 5 10	PROJ. REFERENCE NO.	SHEET NO.
	A-0009CA	X-117

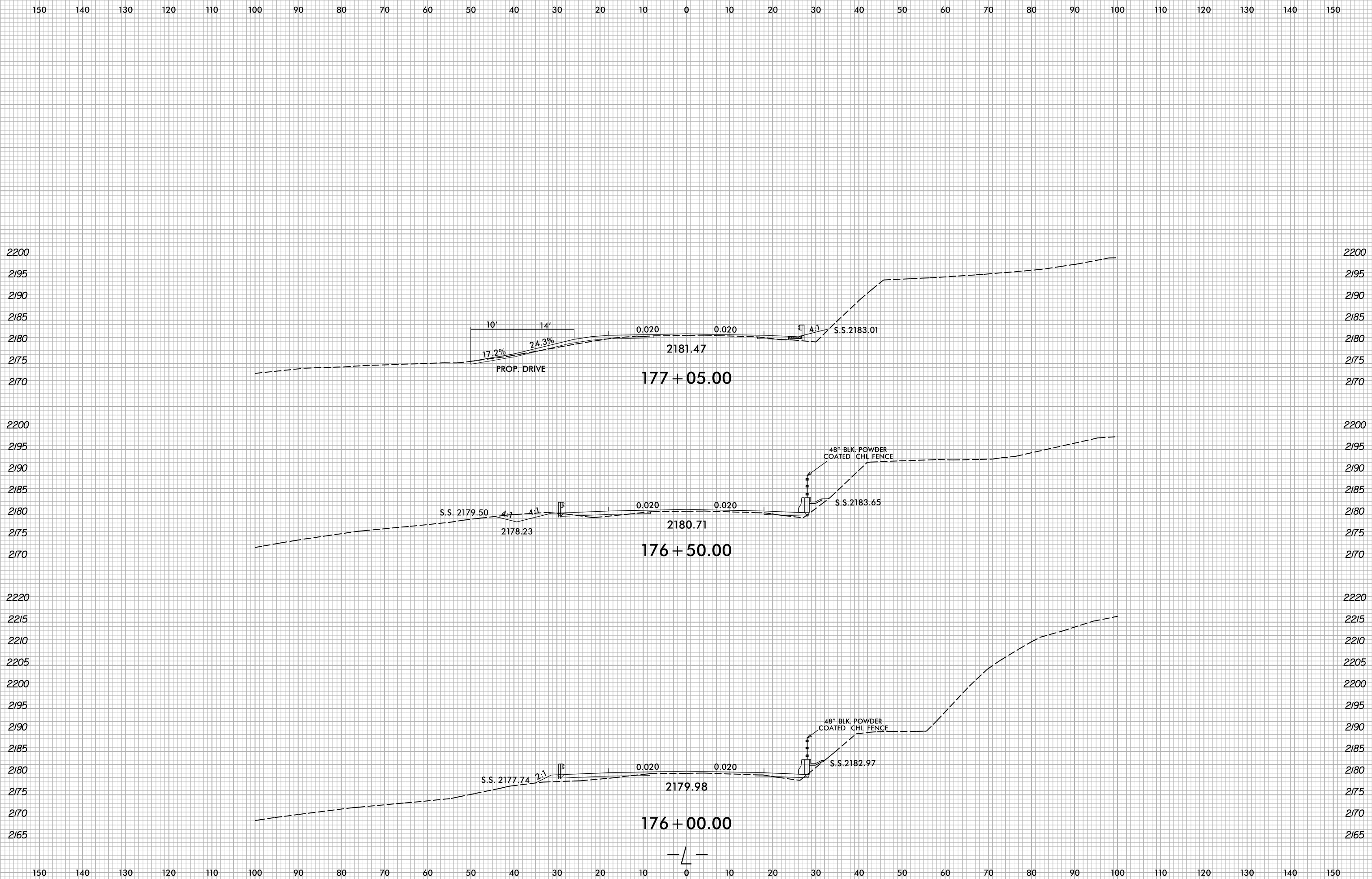

5/10/2022
X:\NCD001\A-0009CA\Roadway\XSC\A-0009CA-0009CA-Rdy...L.dgn
User:smelvr

6/23/16

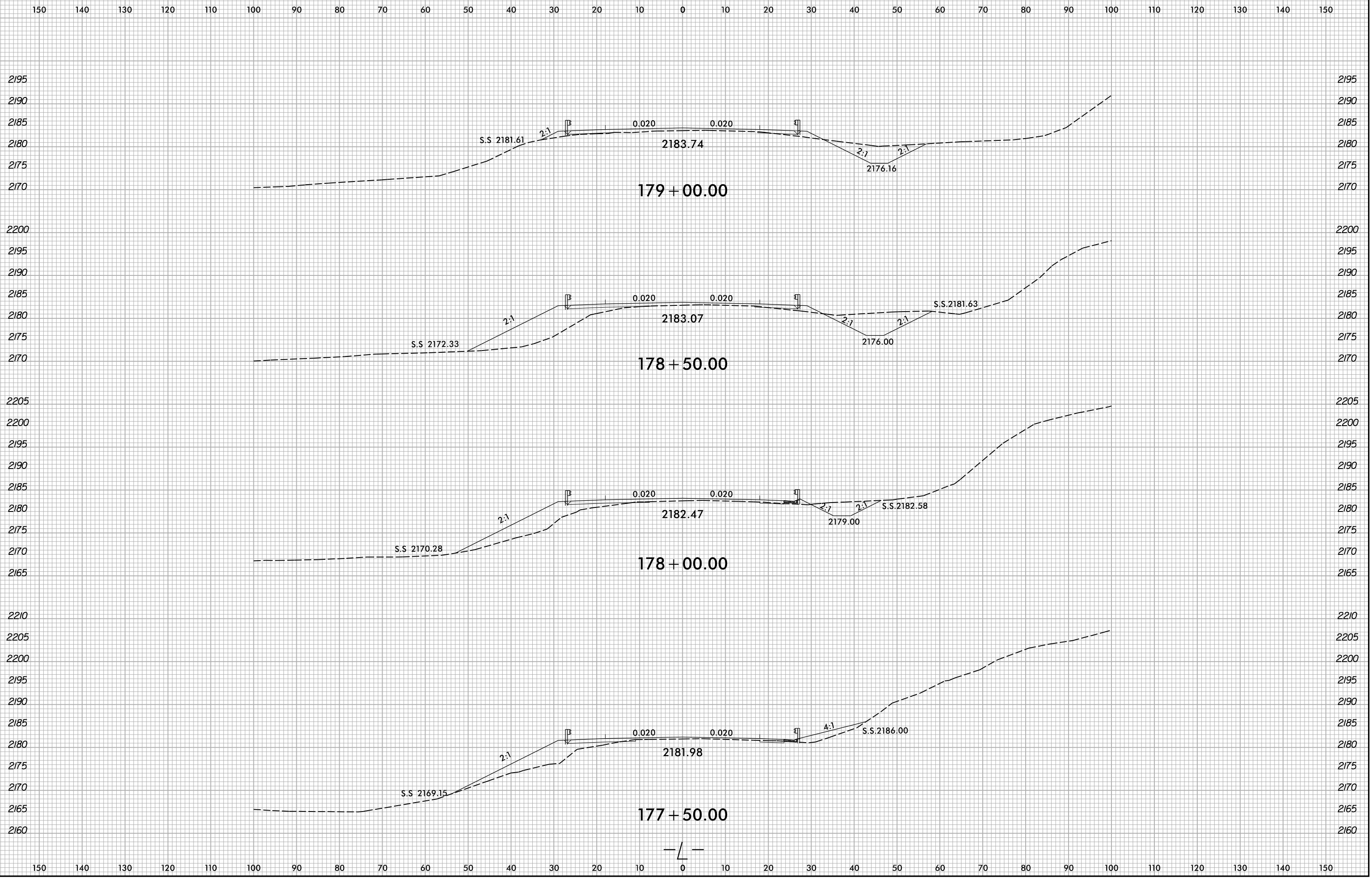

5/10/2022 X:\NCD001\A-0009CA\Roadway\XSC\A-0009CA-0009CA-Rdy..xl.L.dgn User:smelvr

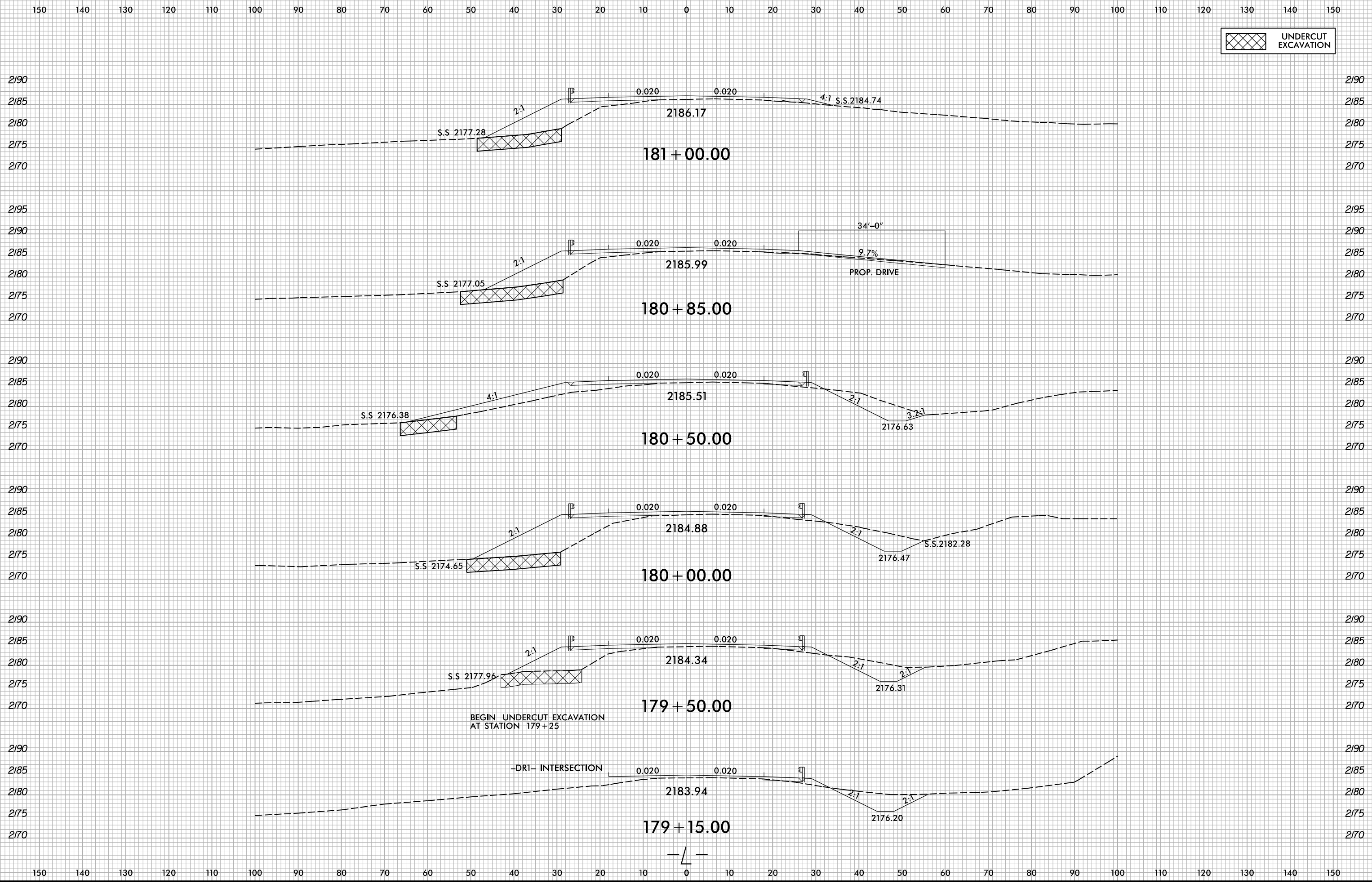

 UNDERCUT EXCAVATION

6/23/16

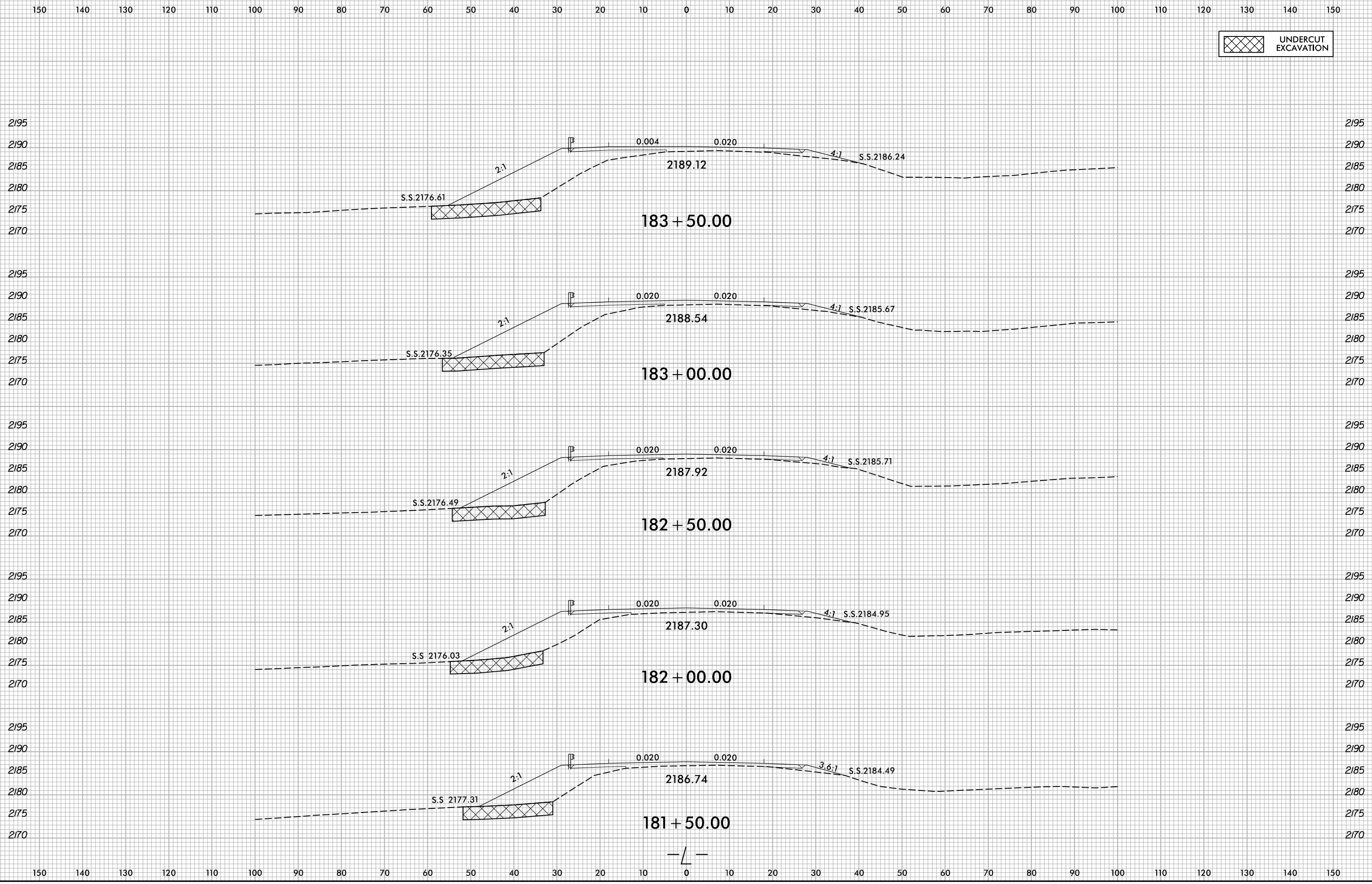

5/10/2022
X:\NC001\A-0009\Roadway\XSC\A-0009CA-0009CA-R.dwg...xp.L.dgn
User:smelvr

6/23/16



PROJ. REFERENCE NO.	SHEET NO.
A-0009CA	X-121

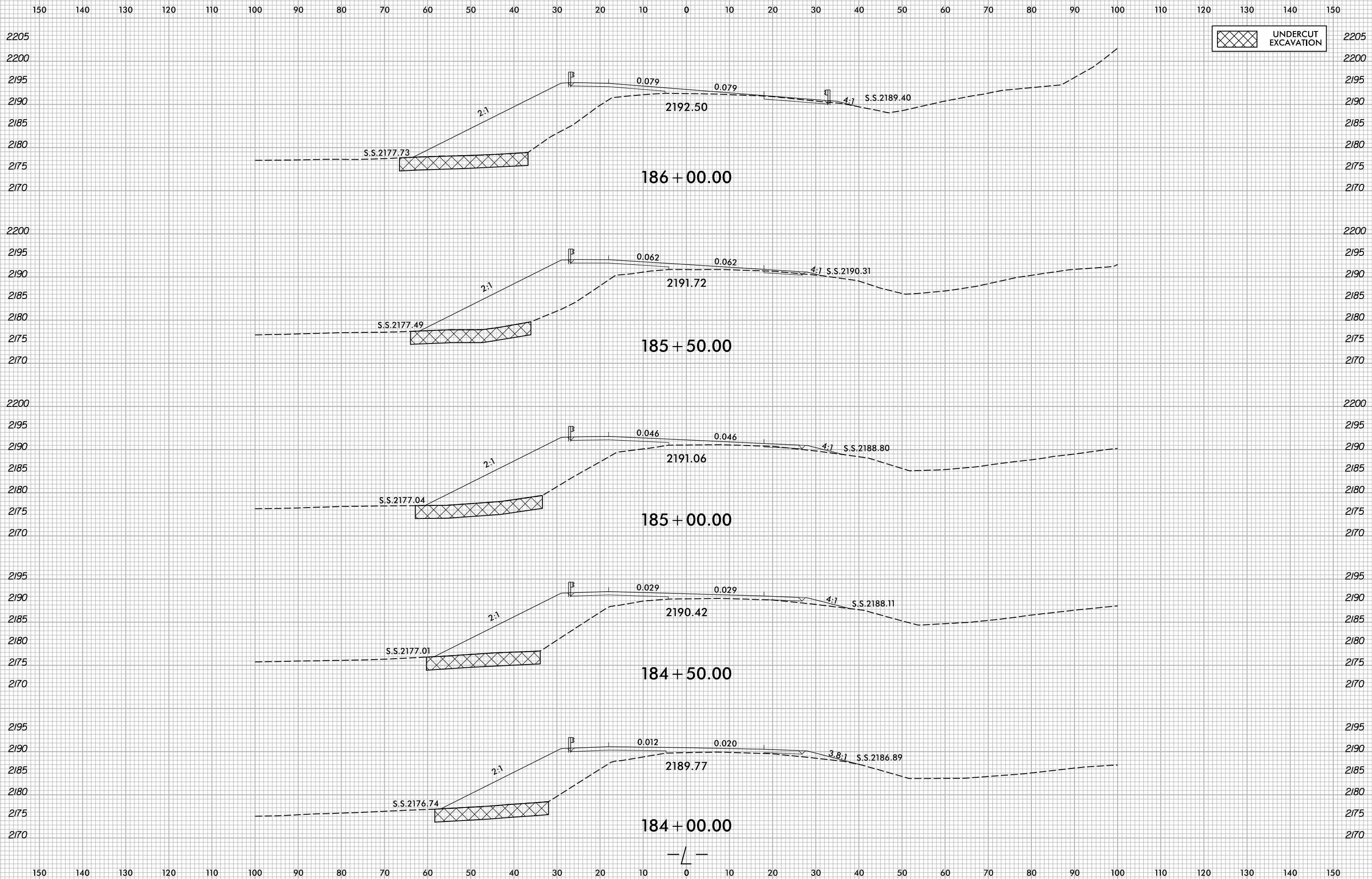

5/10/2022
X:\NCD001\A-0009CA\Roadway\XSC\A-0009CA-0009CA-R.dwg...
User:smelvr

6/23/16

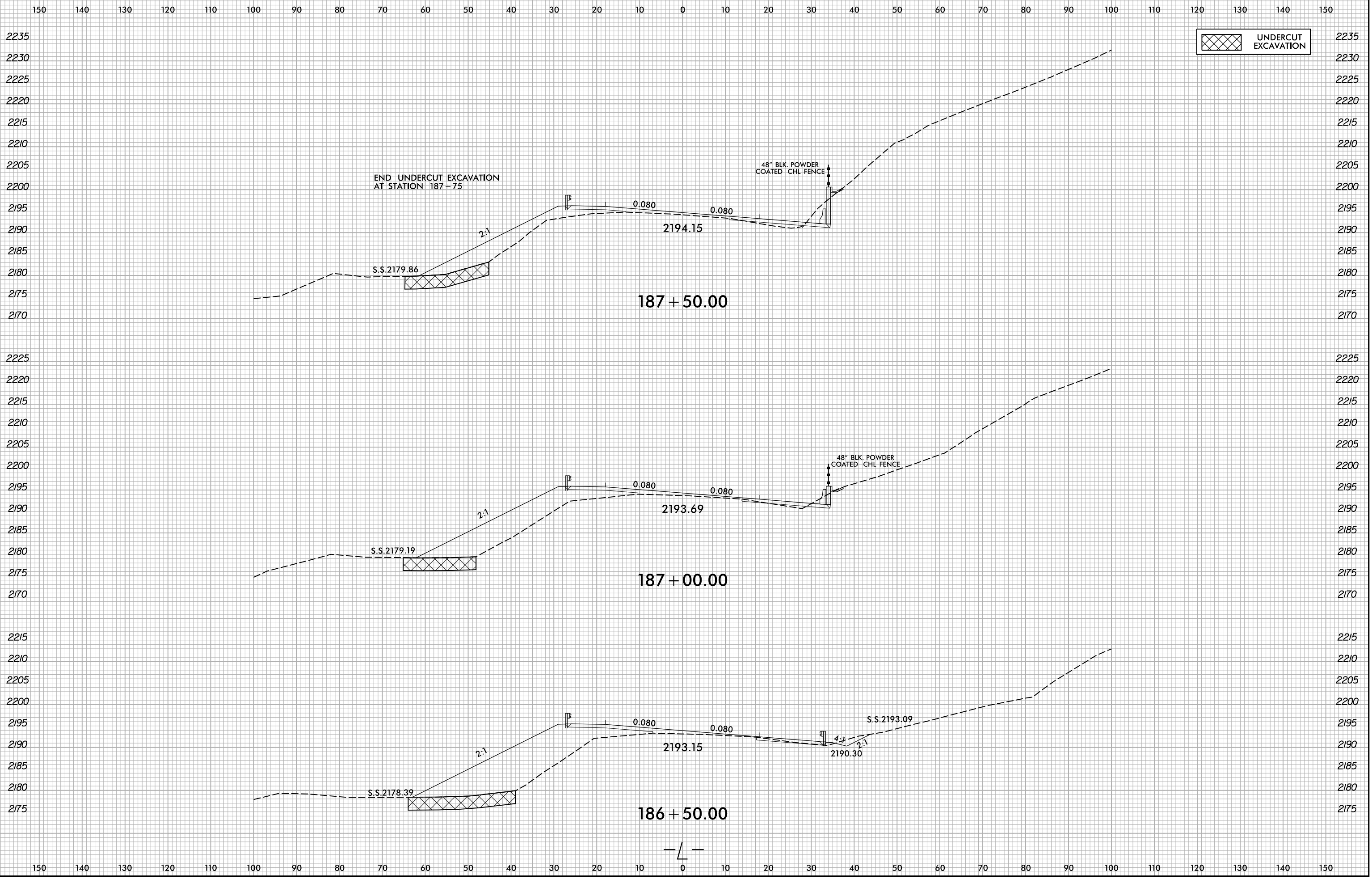

5/10/2022
X:\NCDOT\A-0009\Roadway\XSC\A-0009CA-0009CA_Rdy...L.dgn
User:smelvr

150 140 130 120 110 100 90 80 70 60 50 40 30 20 10 0 10 20 30 40 50 60 70 80 90 100 110 120 130 140 150

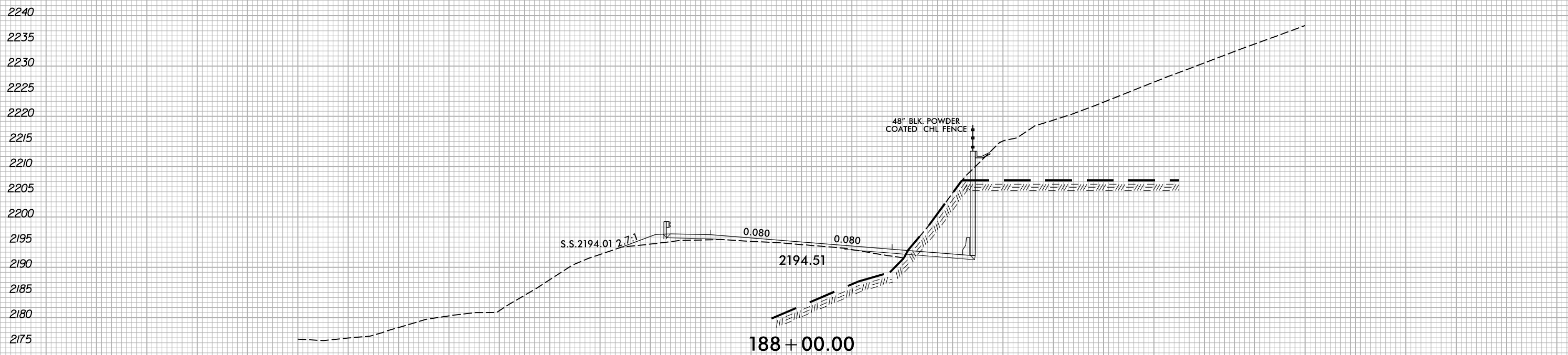
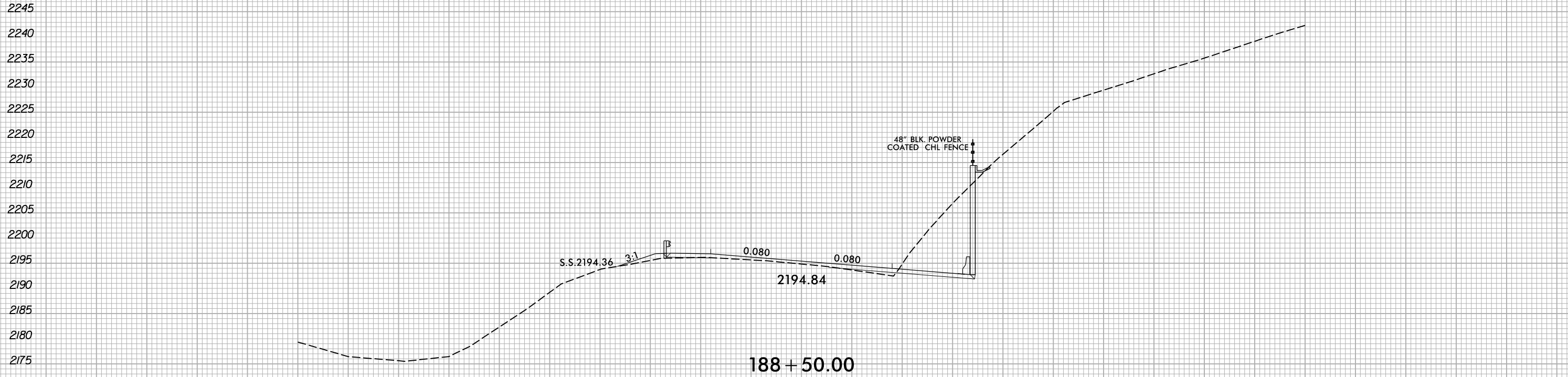

150 140 130 120 110 100 90 80 70 60 50 40 30 20 10 0 10 20 30 40 50 60 70 80 90 100 110 120 130 140 150

5/10/2022
X:\NGC001\A-0009CA\A-0009CA-R.dwg
User:smelvr

6/23/16



PROJ. REFERENCE NO.	SHEET NO.
A-0009CA	X-124

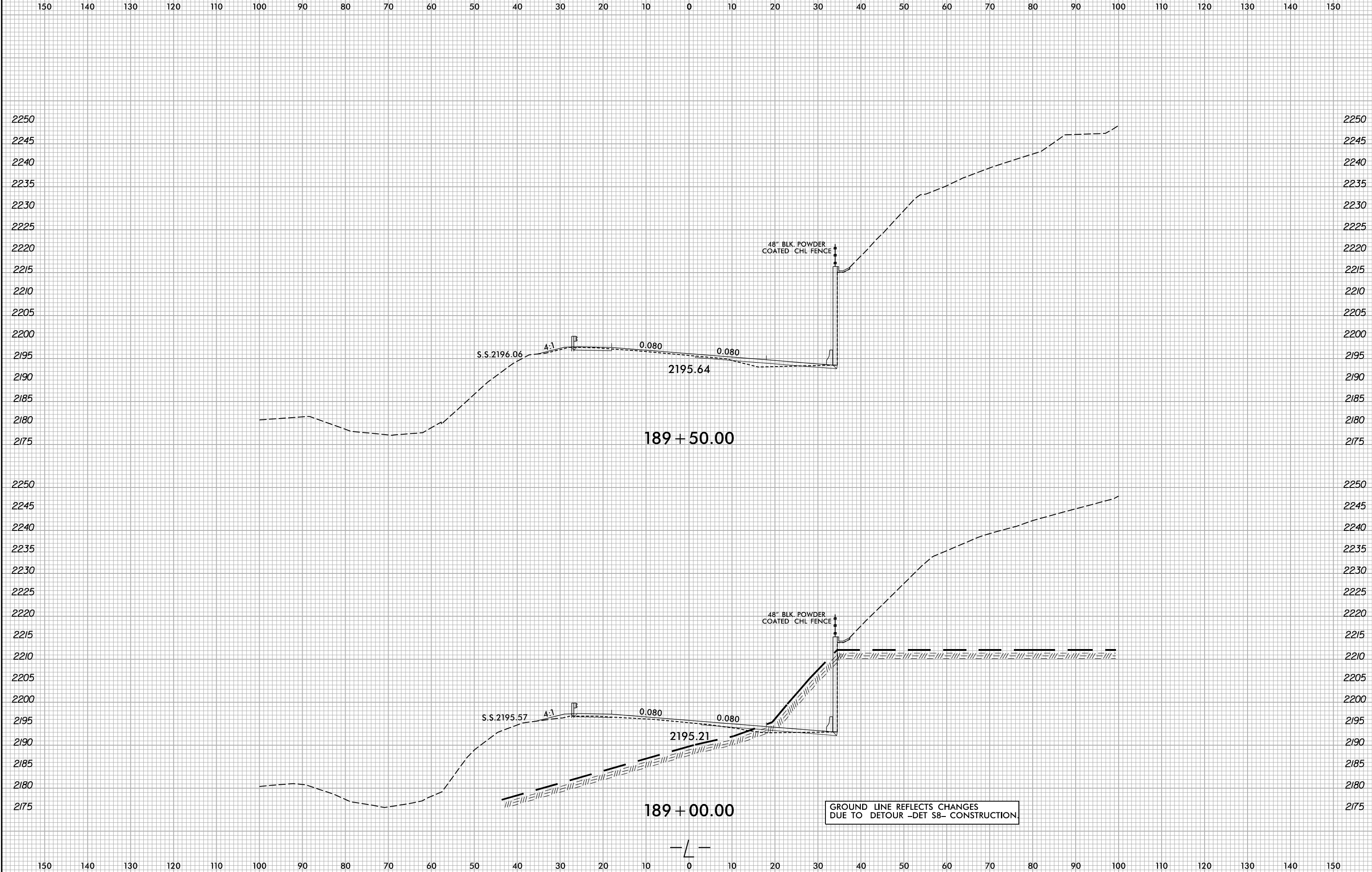

5/10/2022
X:\NC001\A-0009CA\A-0009CA-R.dwg
User:smelvr

6/23/16



PROJ. REFERENCE NO.	SHEET NO.
A-0009CA	X-125

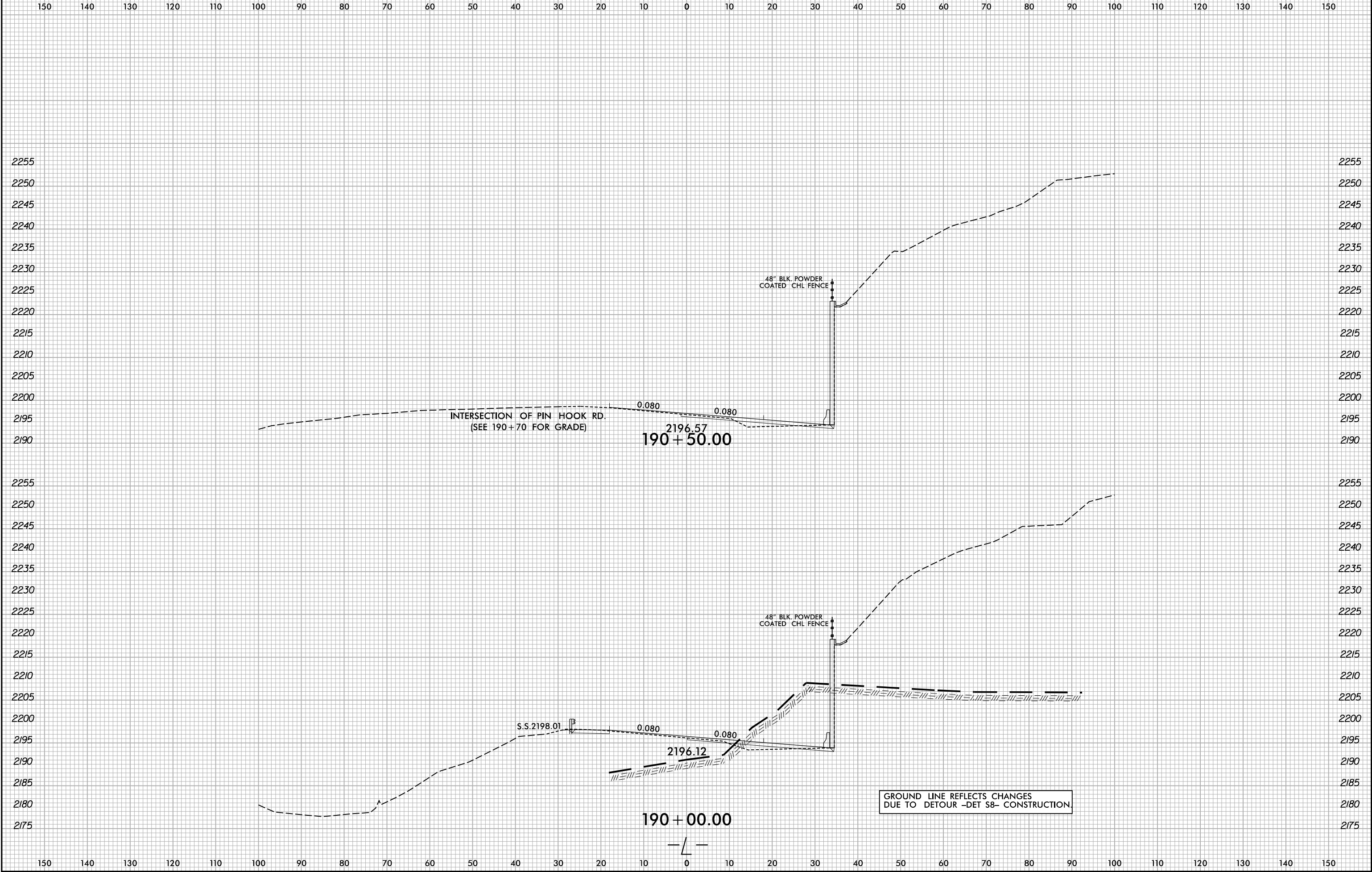

5/10/2022
X:\NCDOT\A-0009CA\A-0009CA-Rdwy-1.dgn
User:smelvr

6/23/16



PROJ. REFERENCE NO.	SHEET NO.
A-0009CA	X-126

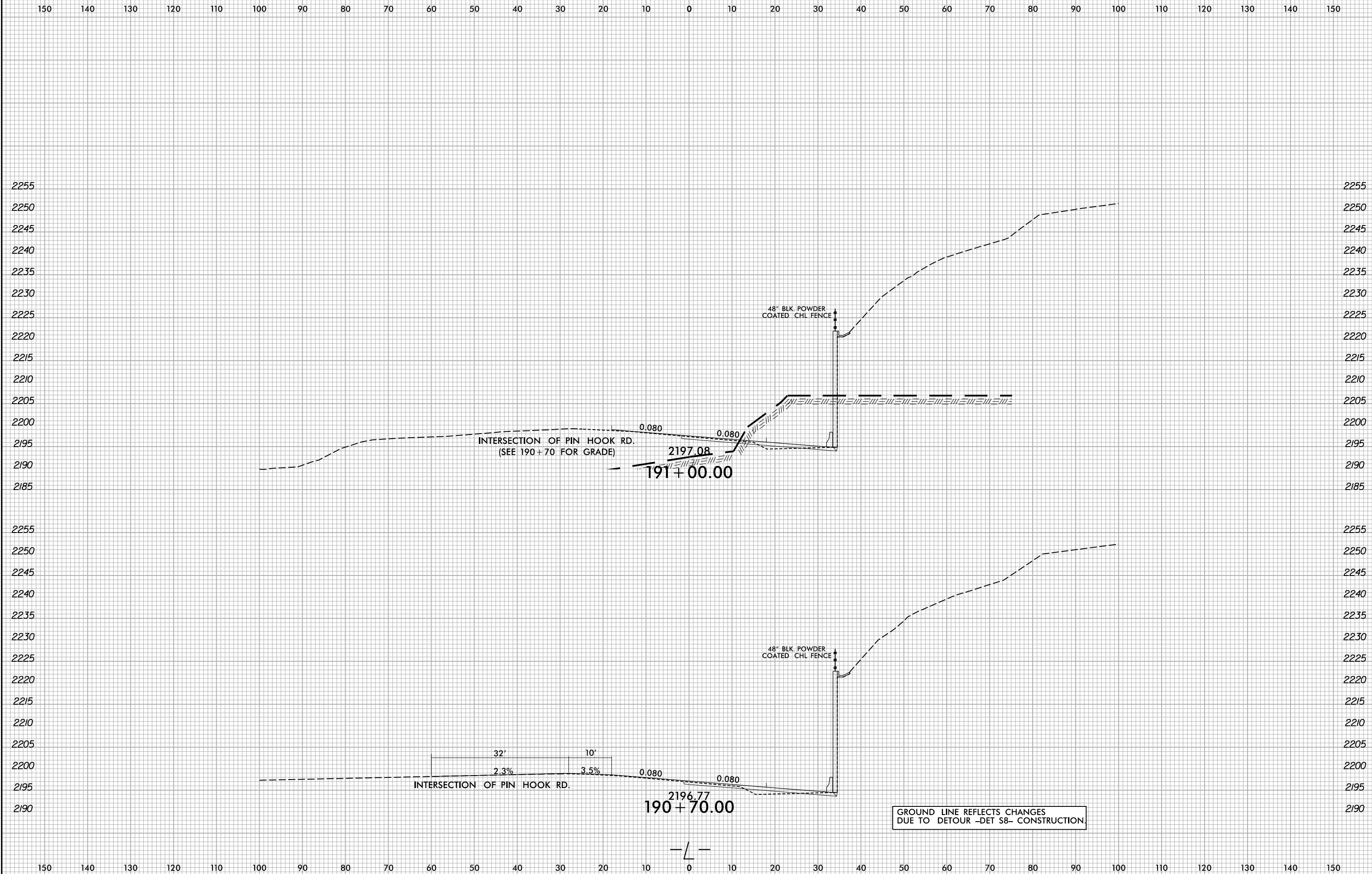

5/10/2022 X:\NCDOT\A-0009CA\A-0009CA-R.dwg... User:smelvr

6/23/16
5/10/2022
X:\N\0001\A-0009\Roadway\XSC\A-0009CA-0009CA-R.dwg...xp.L.dgn
User:smelvr

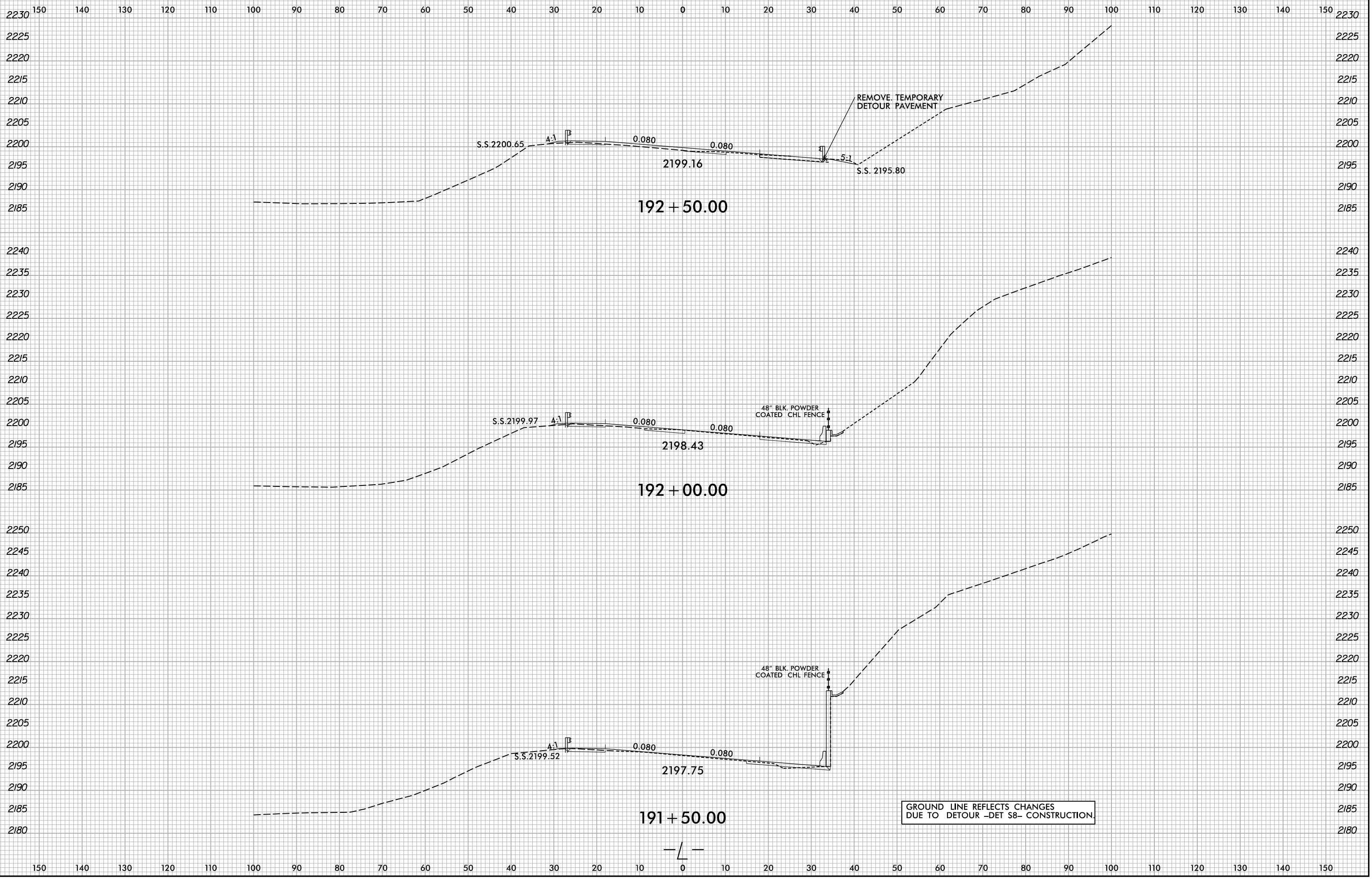

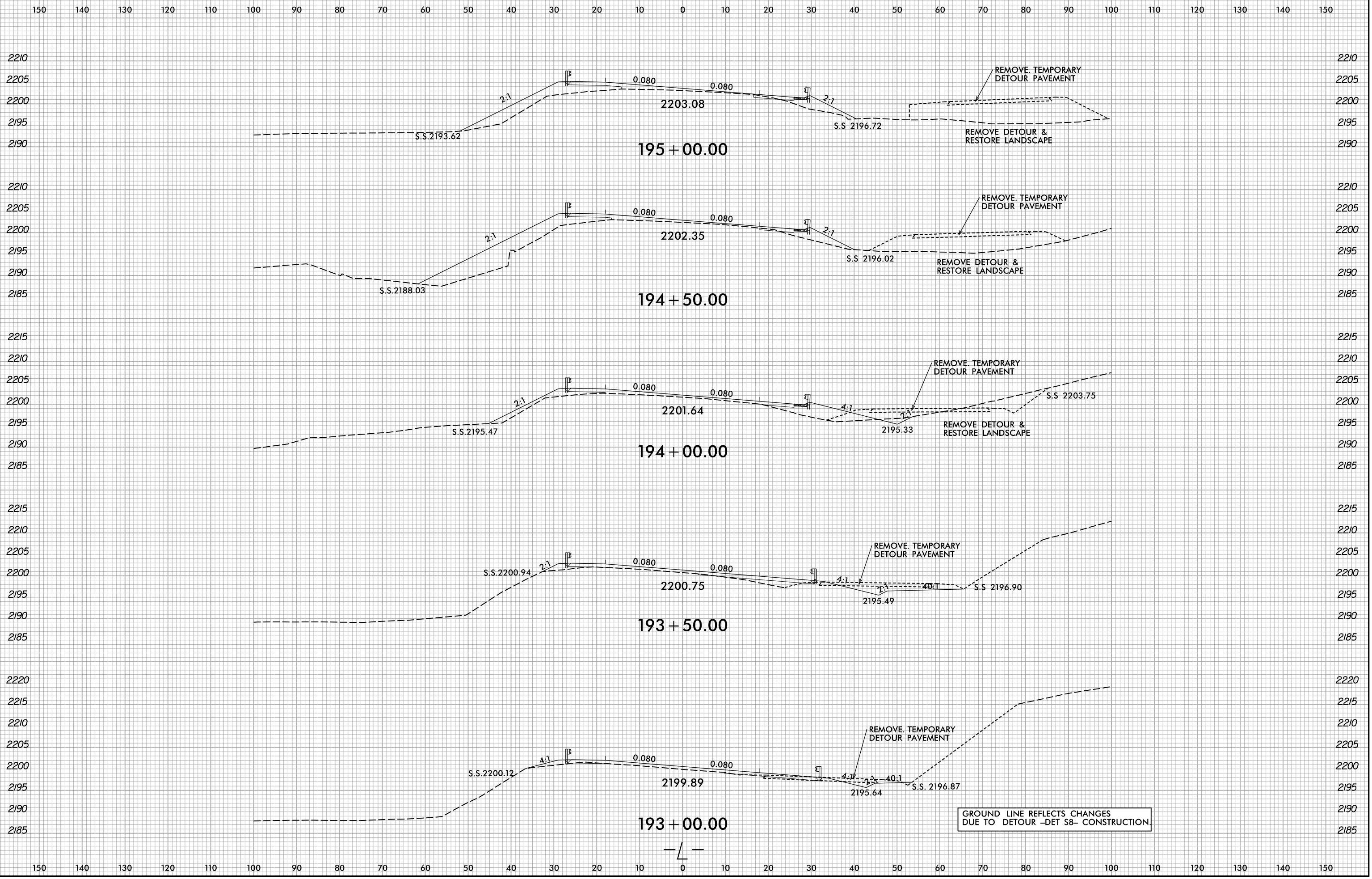

GROUND LINE REFLECTS CHANGES
DUE TO DETOUR -DET S8- CONSTRUCTION

5/10/2022
 X:\NGC001\A-0009CA\Roadway\XSC\A-0009CA-0009CA-Rdy...xp...l.dgn
 User:smelvr

6/23/16

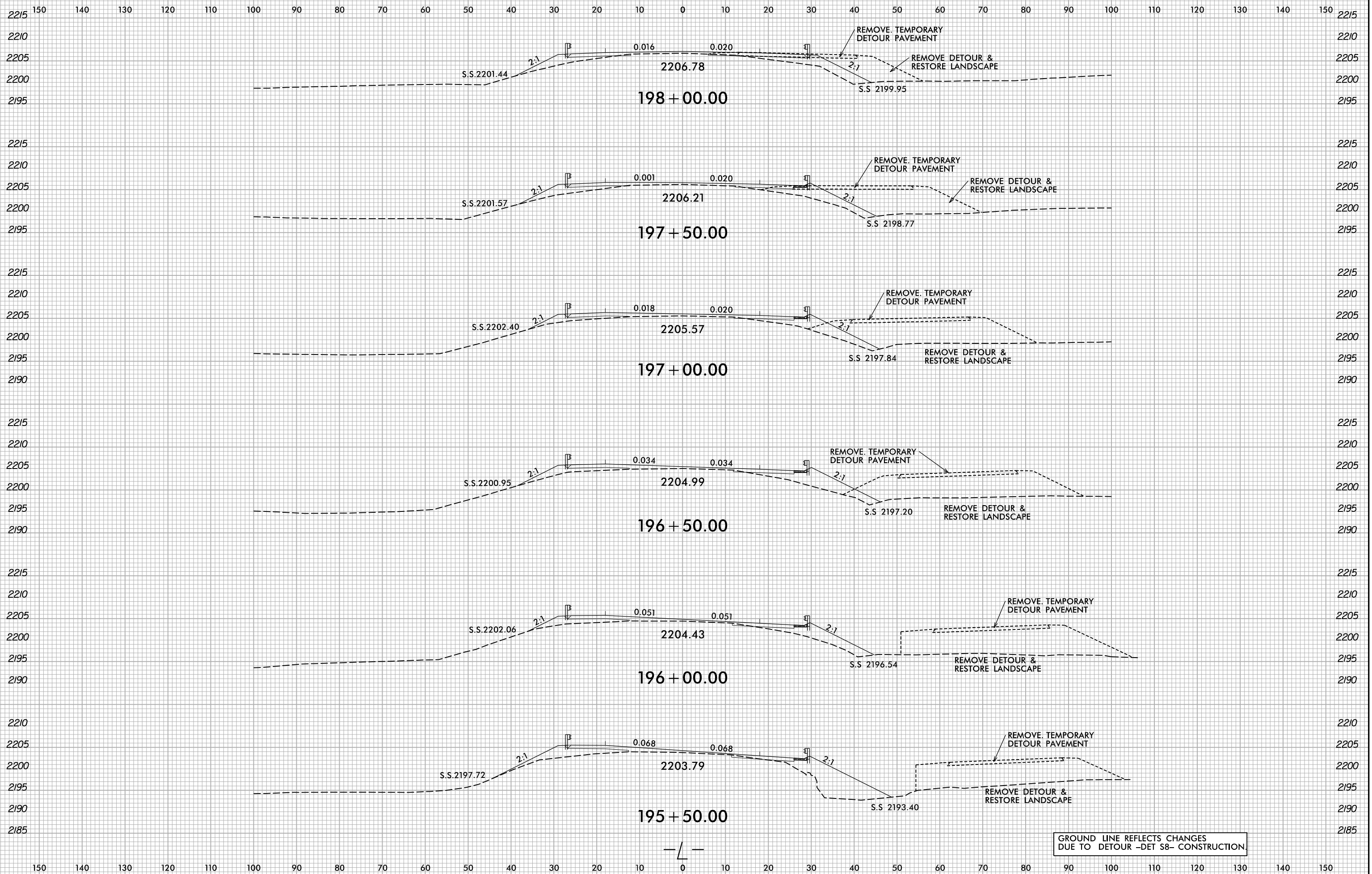

GROUND LINE REFLECTS CHANGES DUE TO DETOUR -DET S8- CONSTRUCTION

5/10/2022 X:\NCD001\A-0009CA\Roadway\XSC\A-0009CA-0009CA-R.dwg... User:smelvr

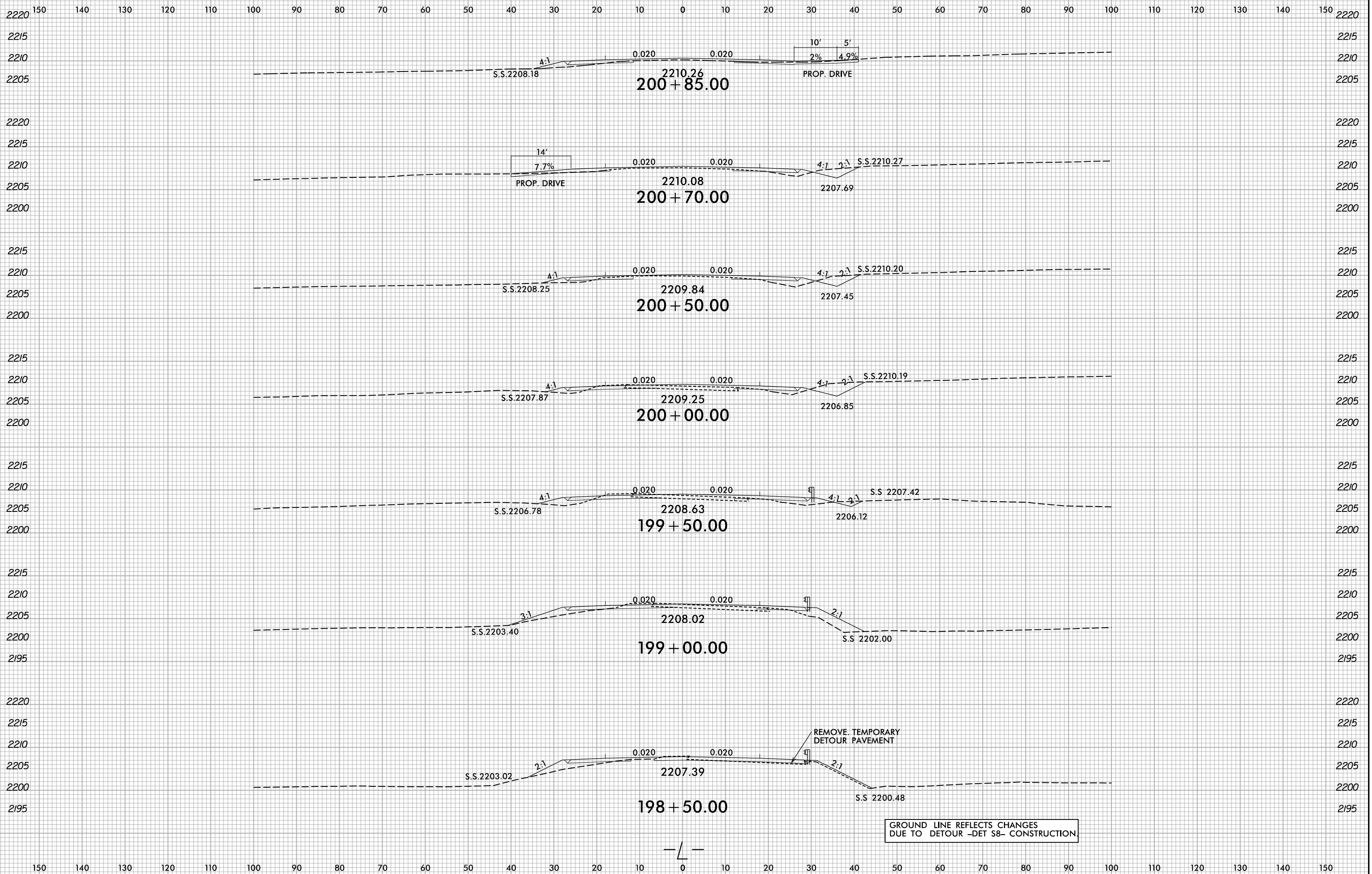

6/23/16
 5/10/2022
 X:\NCD007\A-0009CA\A-0009CA-0009CA-Rdy...xl.dgn
 User:smelvr

6/23/16

0 5 10	PROJ. REFERENCE NO.	SHEET NO.
	A-0009CA	X-131

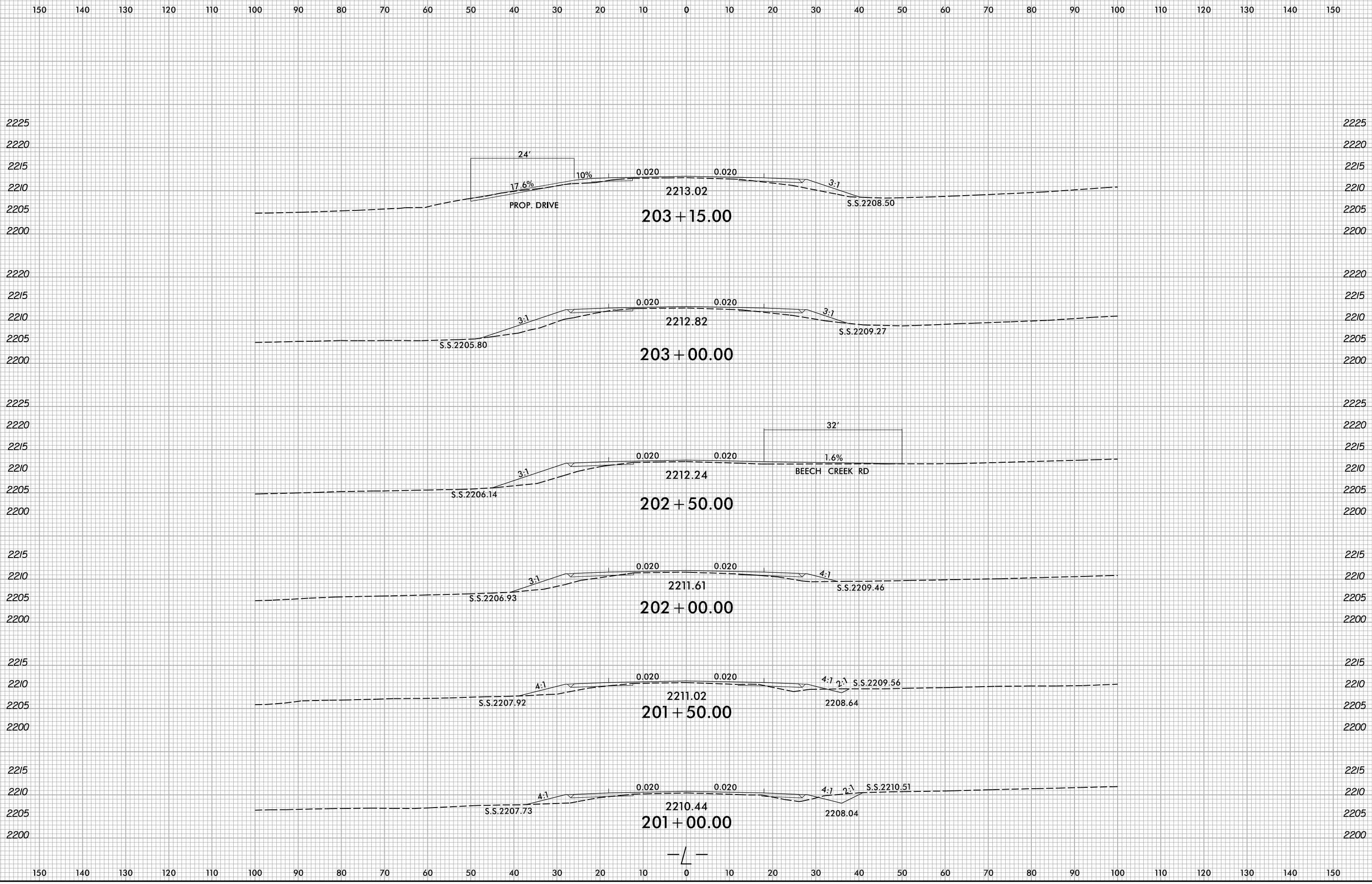

5/10/2022 X:\NCD001\A-0009CA\A-0009CA-R.dwg User:smelvr

0 5 10 	PROJ. REFERENCE NO. A-0009CA	SHEET NO. X-132
------------	---------------------------------	--------------------

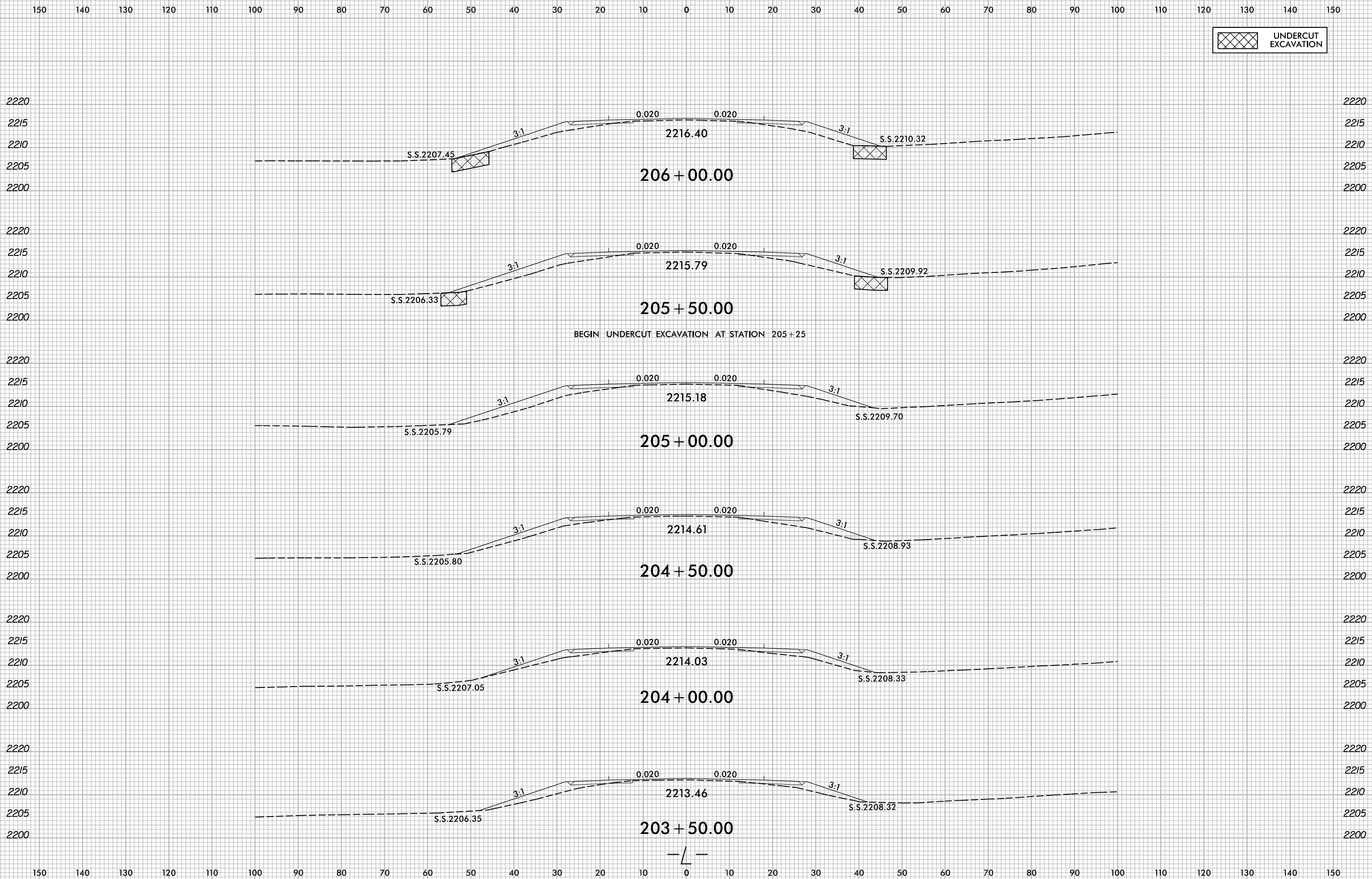

5/10/2022
X:\NCDOT\A-0009CA\0009CA\A-0009CA-R.dwg...
User:smelvr

6/23/16

150 140 130 120 110 100 90 80 70 60 50 40 30 20 10 0 10 20 30 40 50 60 70 80 90 100 110 120 130 140 150

UNDERCUT EXCAVATION

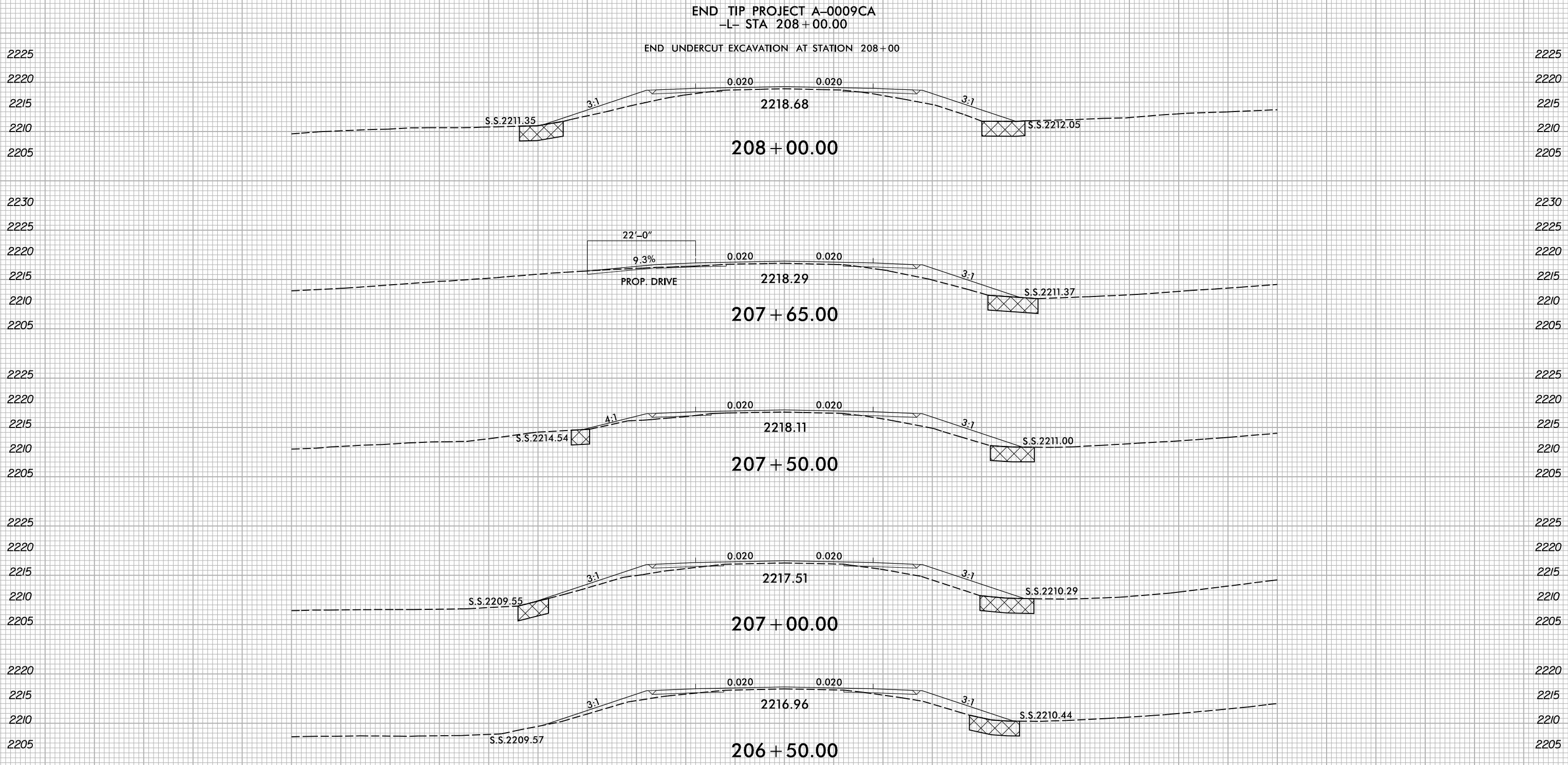

5/10/2022 X:\NCD001\A-0009CA\Roadway\XSC\A-0009CA-0009CA-Rdy-1.dgn User:smelvr

150 140 130 120 110 100 90 80 70 60 50 40 30 20 10 0 10 20 30 40 50 60 70 80 90 100 110 120 130 140 150

6/23/16

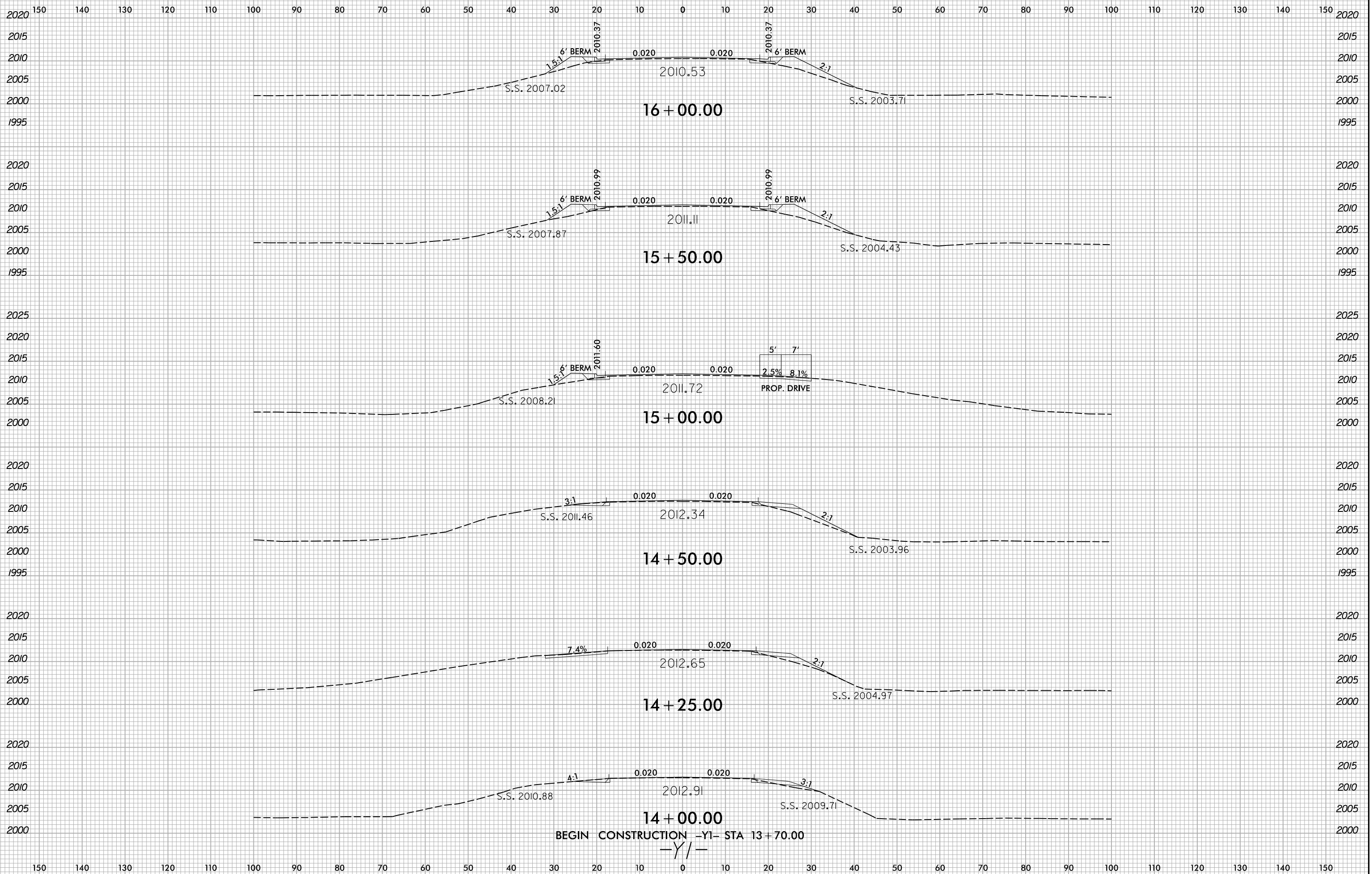

5/10/2022
X:\NCD007\A-0009CA\Roadway\XSC\A-0009CA-0009CA-Rdwy_xpl_Y1.dgn
User:smelvr

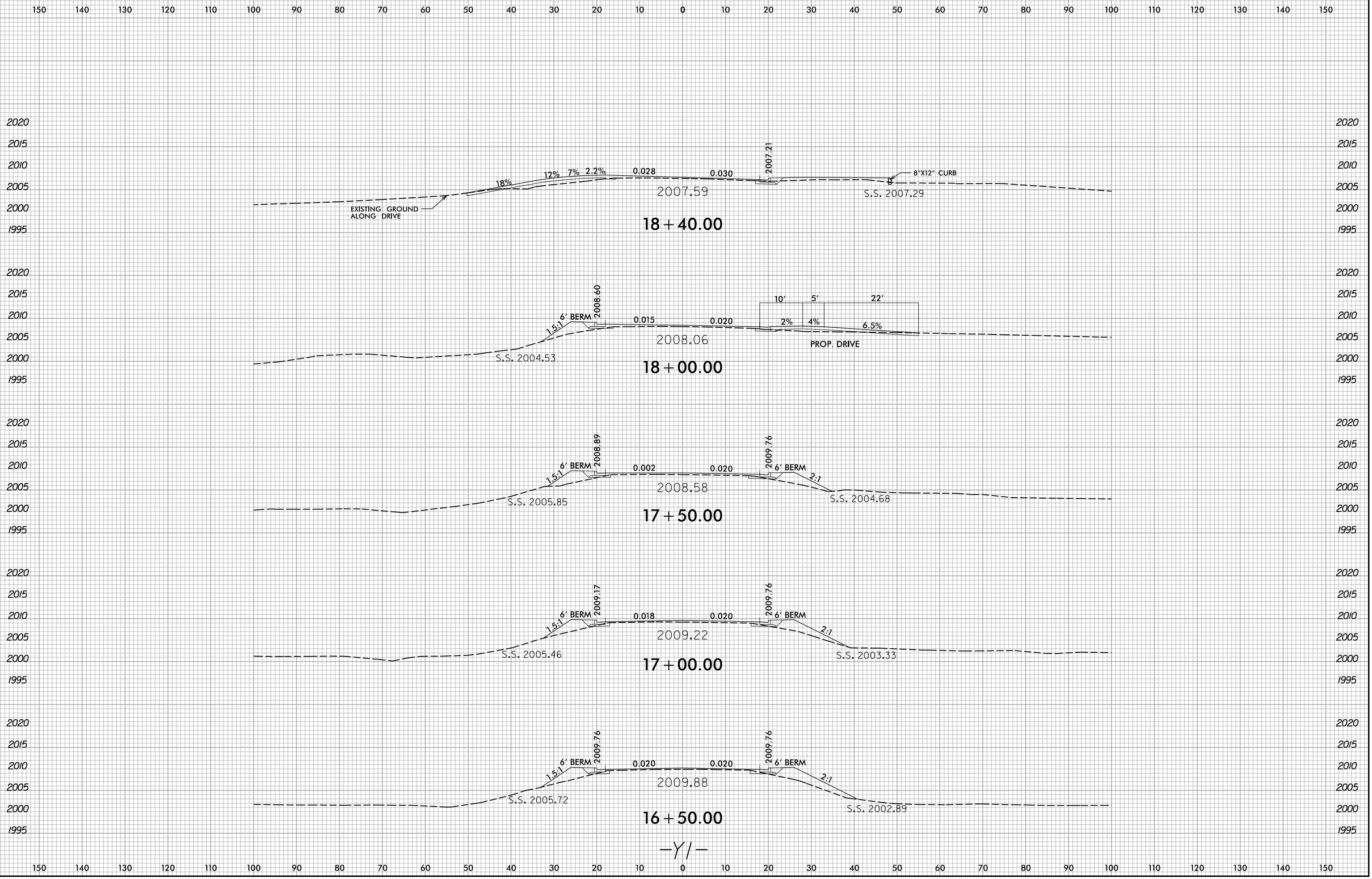

5/10/2022
X:\NCD001\A-0009CA\Roadway\XSC\A-0009CA-0009CA-R.dwg...xl...Y1.dgn
User:smelvr

6/23/16

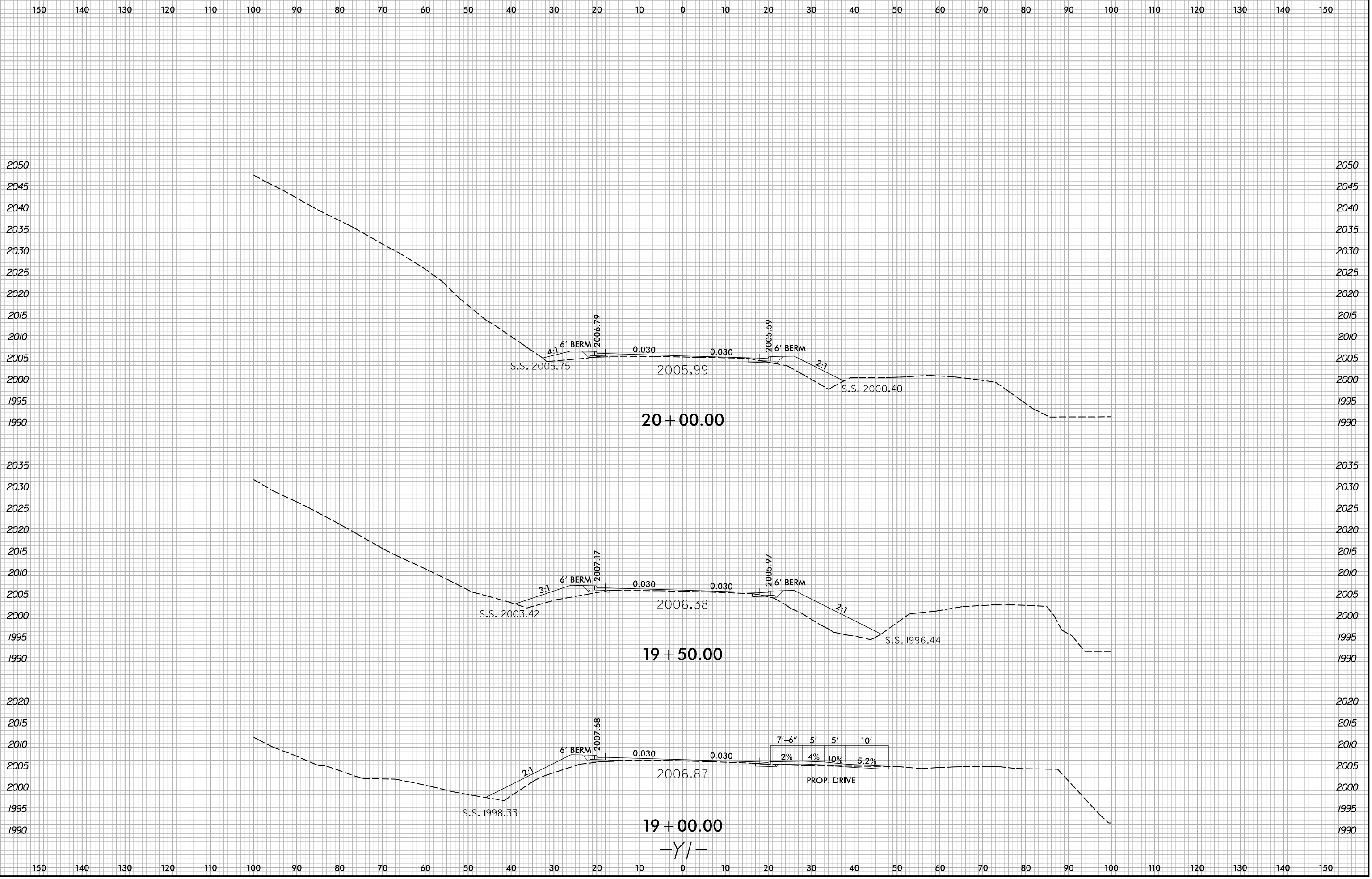

5/10/2022 X:\NCD001\A-0009CA\Roadway\XSC\A-0009CA\A-0009CA.Rdw...xp1.Y1.dgn User:smelvr

6/23/16

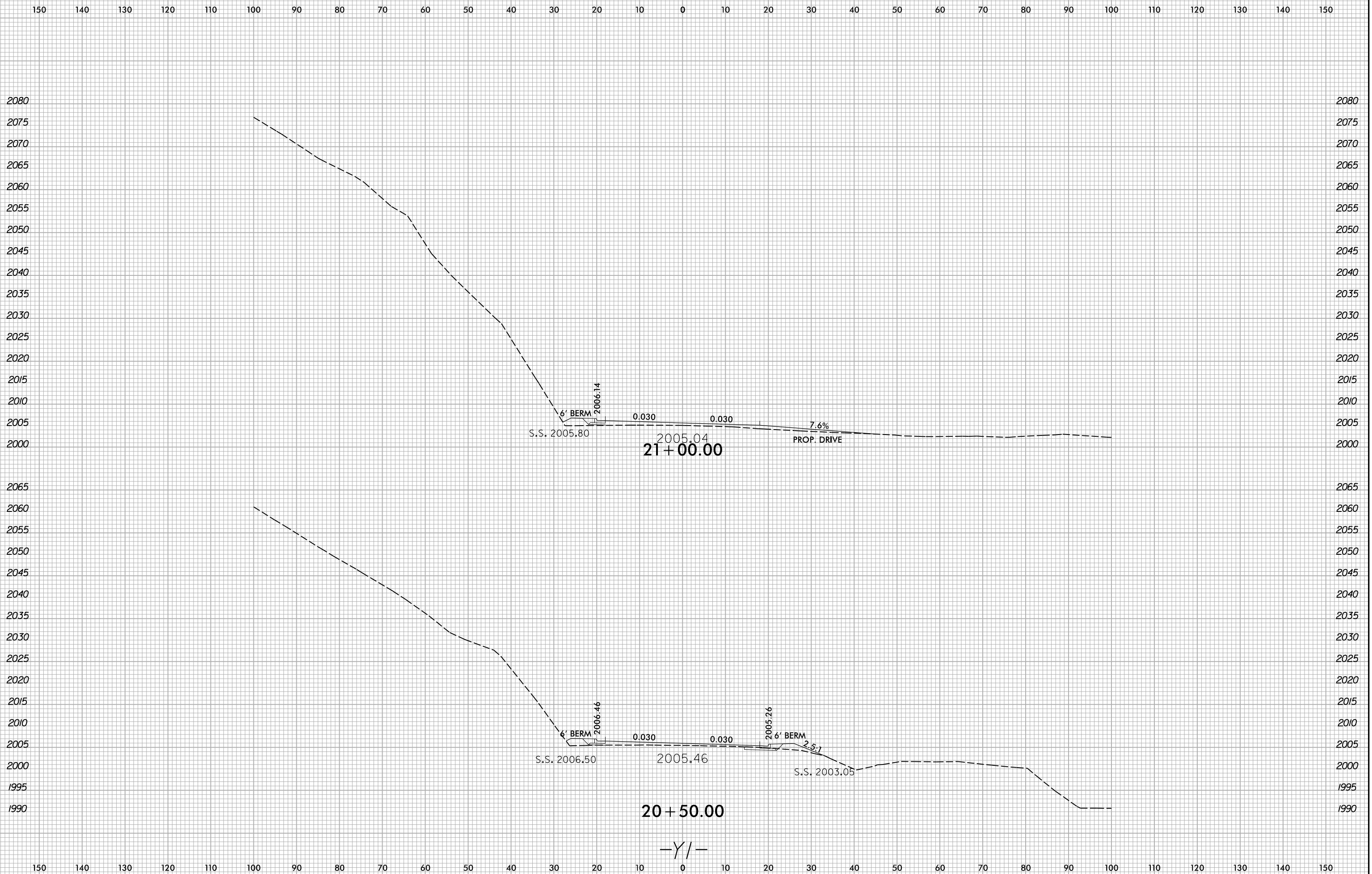

5/10/2022
X:\NGD001\A-0009CA\A-0009CA-R.dwg...
User:smelvr

6/23/16

0 5 10	PROJ. REFERENCE NO.	SHEET NO.
	A-0009CA	X-138

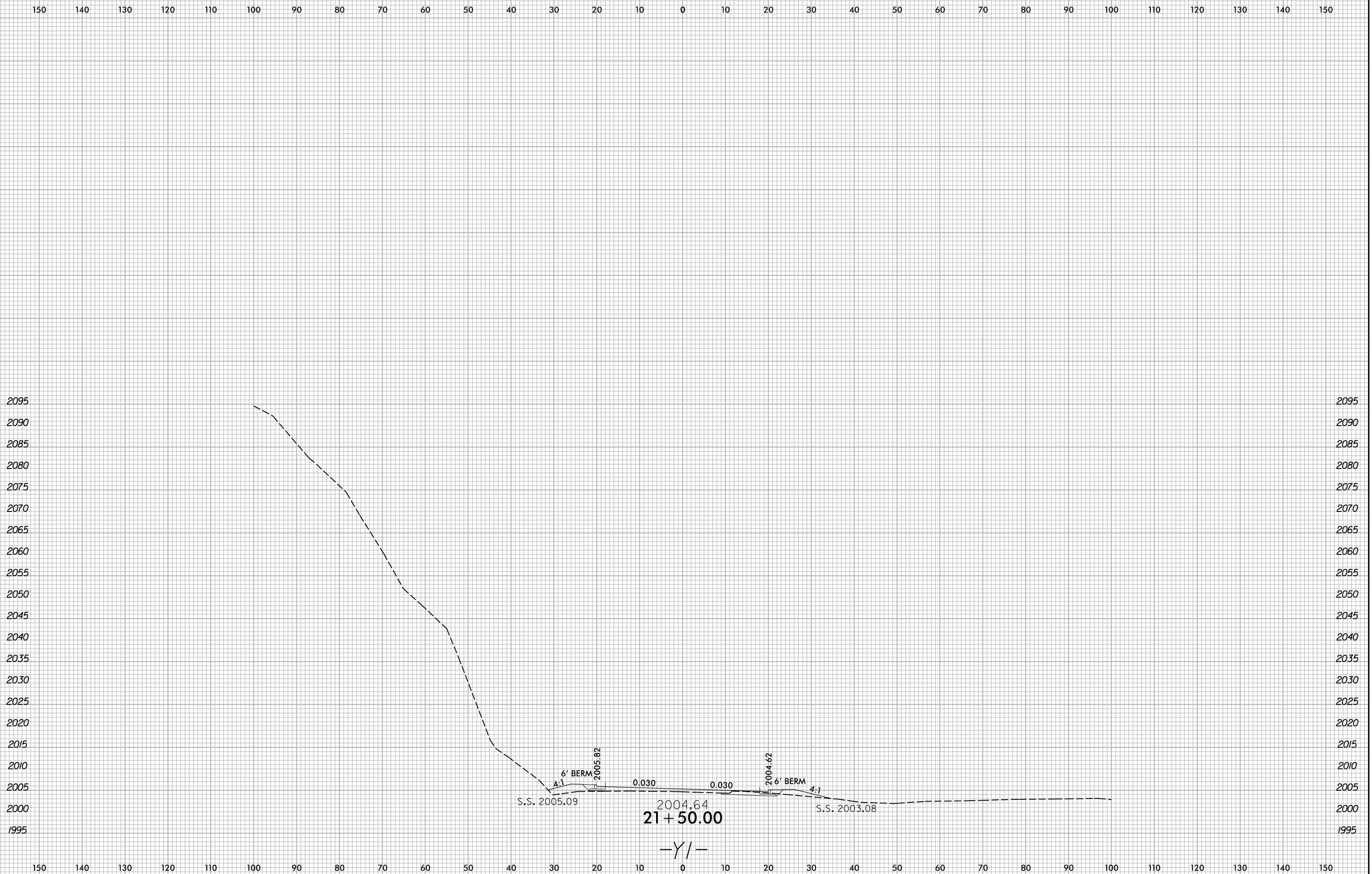

5/10/2022
X:\NCD001\A-0009\Roadway\XSC\A-0009CA-0009CA-R.dwg...xp1_Y1.dgn
User:smelvr

6/23/16

0 5 10	PROJ. REFERENCE NO.	SHEET NO.
	A-0009CA	X-139

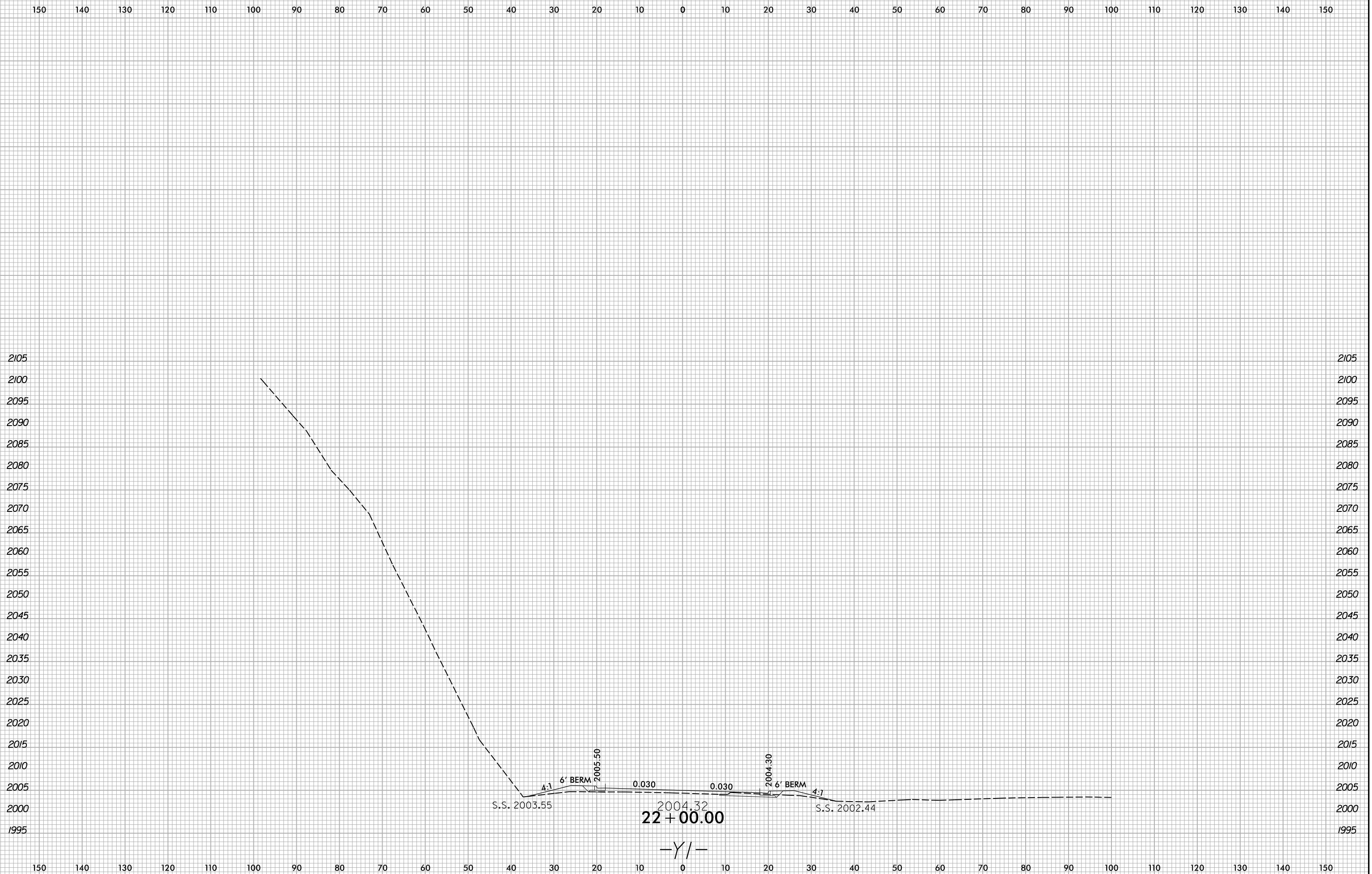

5/10/2022
X:\NCD001\A-0009\Roadway\XSC\A-0009CA-0009CA-R.dwg...xp1_Y1.dgn
User:smelvr

6/23/16

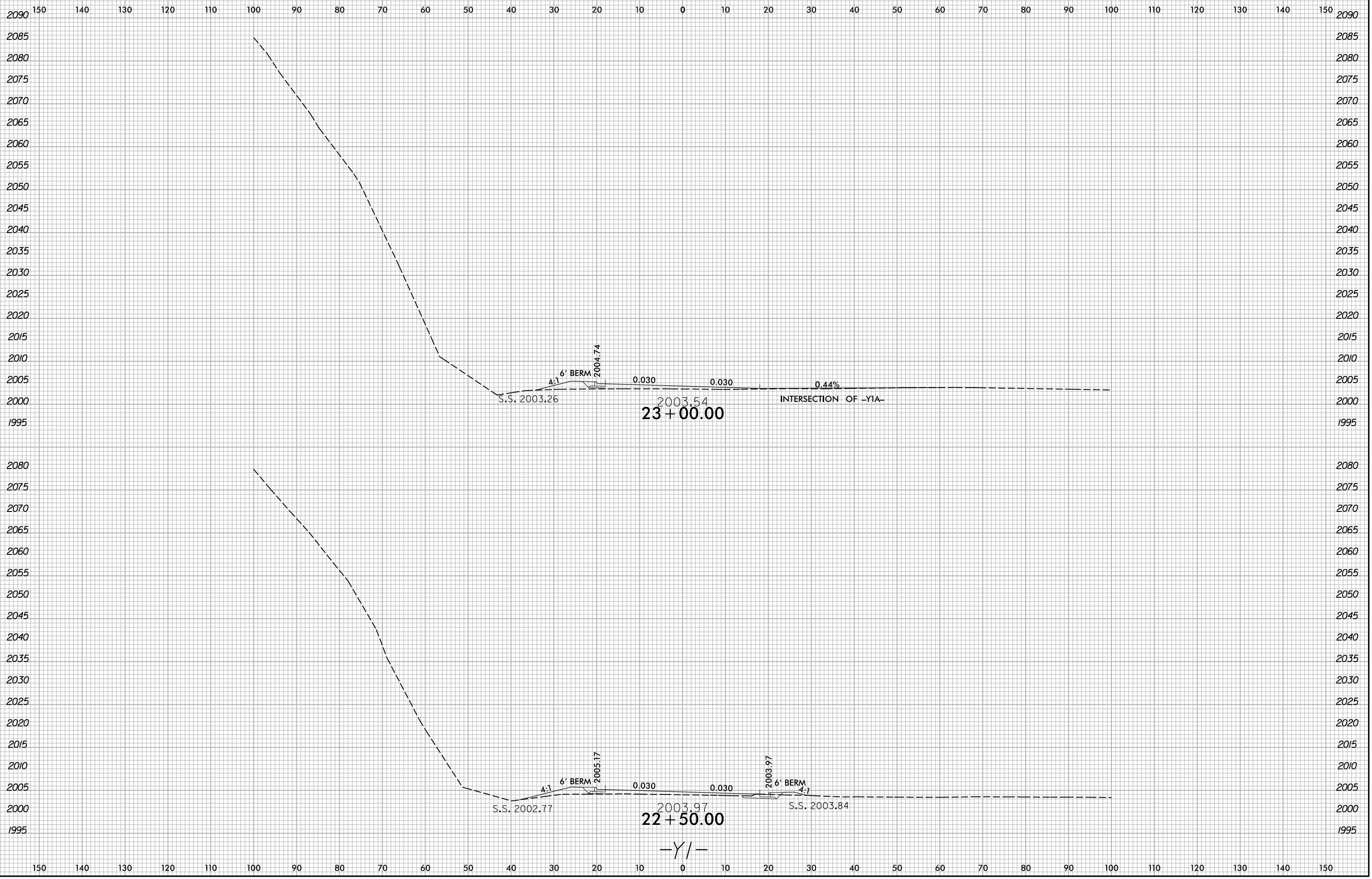

5/10/2022
X:\NCD001\A-0009CA\A-0009CA\A-0009CA-R.dwg...xp1_Y1.dgn
User:smelvr

6/23/16

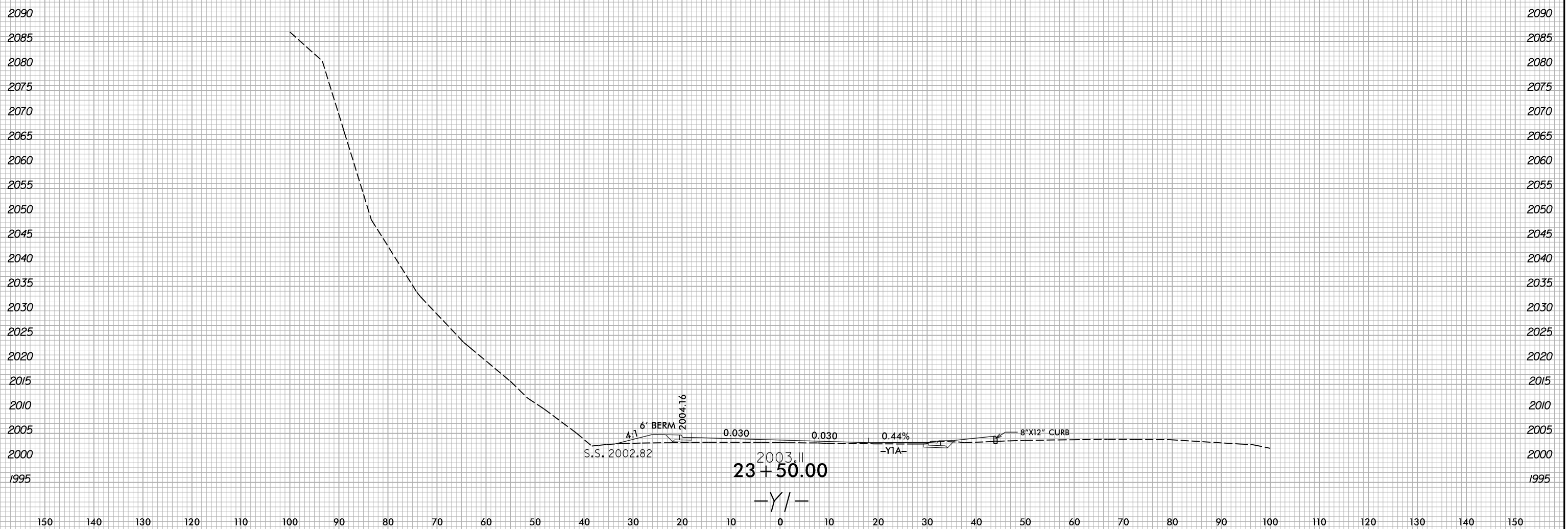
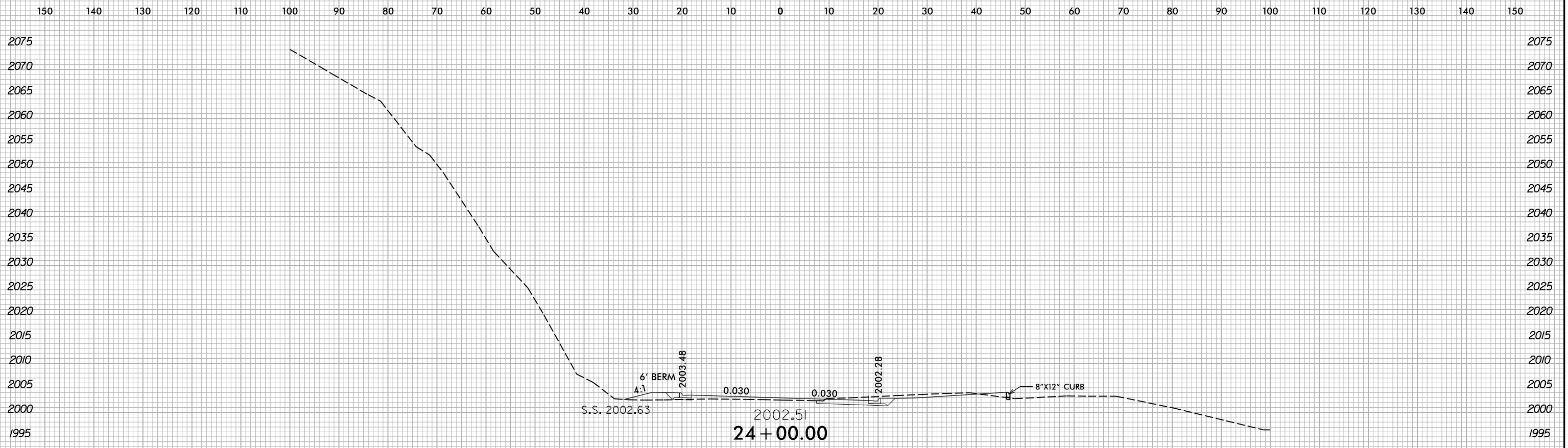

5/10/2022
X:\NCD001\A-0009CA\Roadway\XSC\A-0009CA-0009CA-Rdwy-yp_1.dgn
User:smelvr

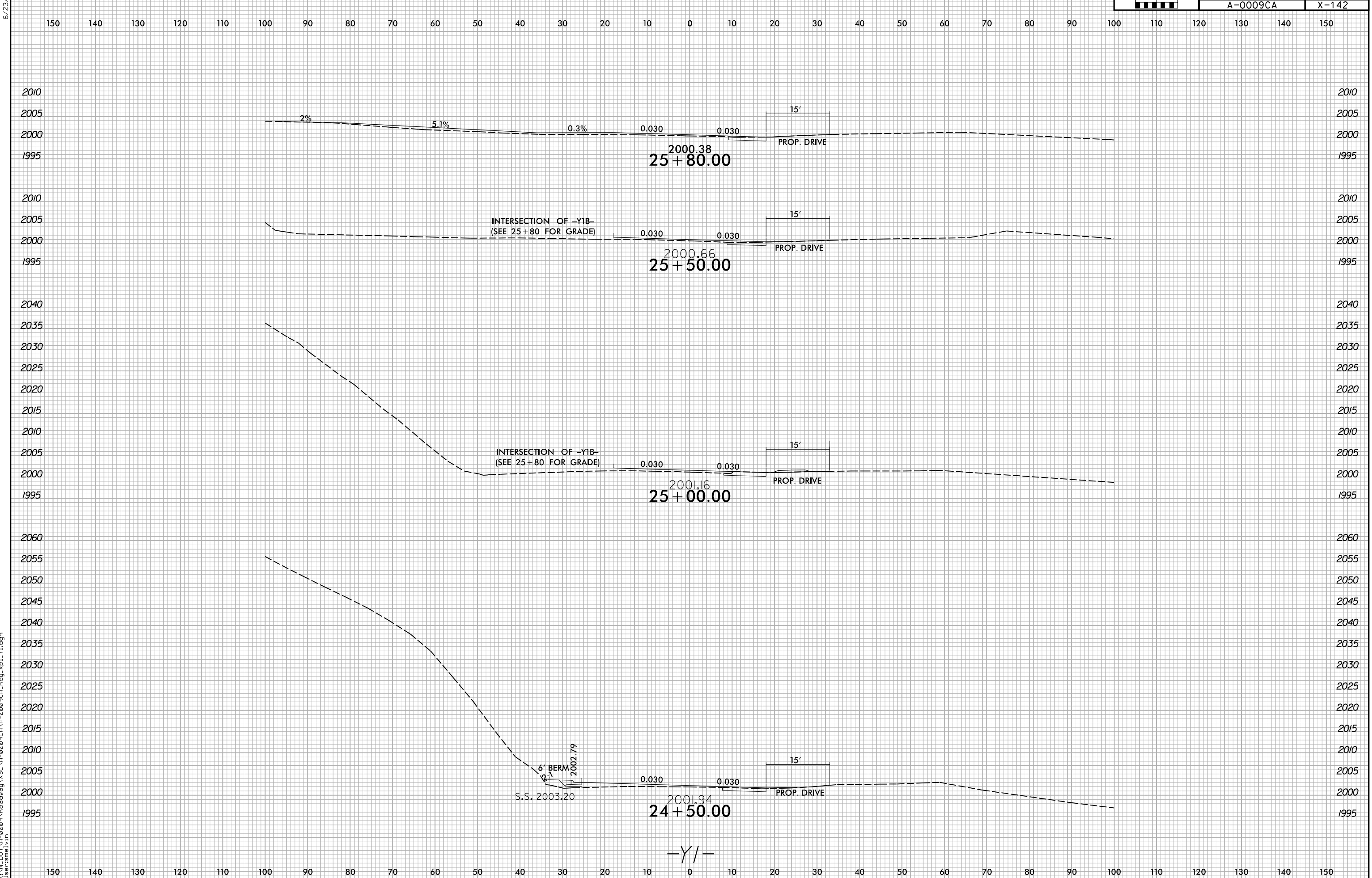

5/10/2022
 X:\NC007\A-0009CA\A-0009CA-R.dwg
 User:smelvr

6/23/16

6/23/16

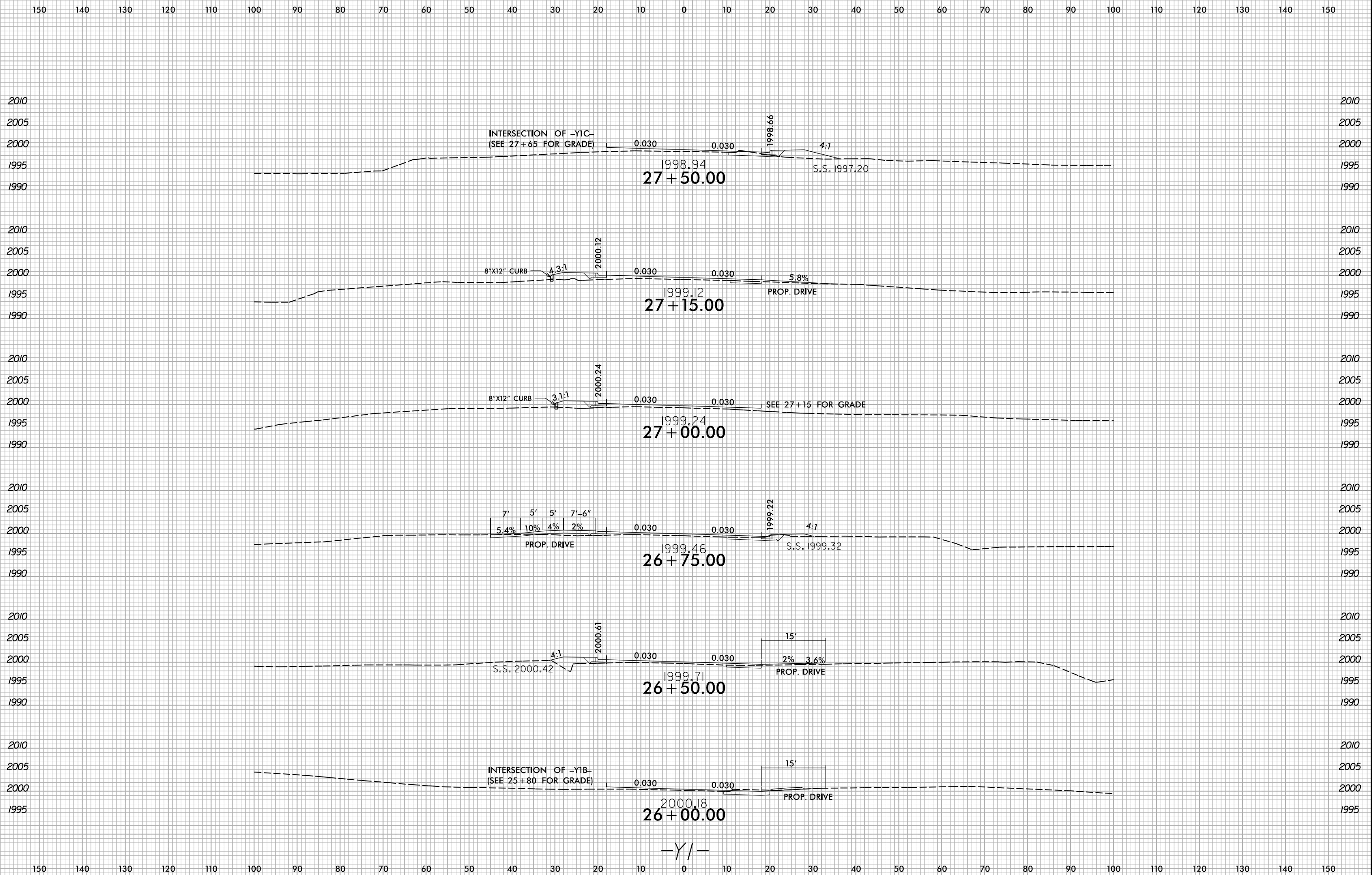

5/10/2022
X:\NCD001\A-0009\Roadway\XSC\A-0009CA-0009CA-R.dwg...Y1.dgn
User:smelvr

6/23/16

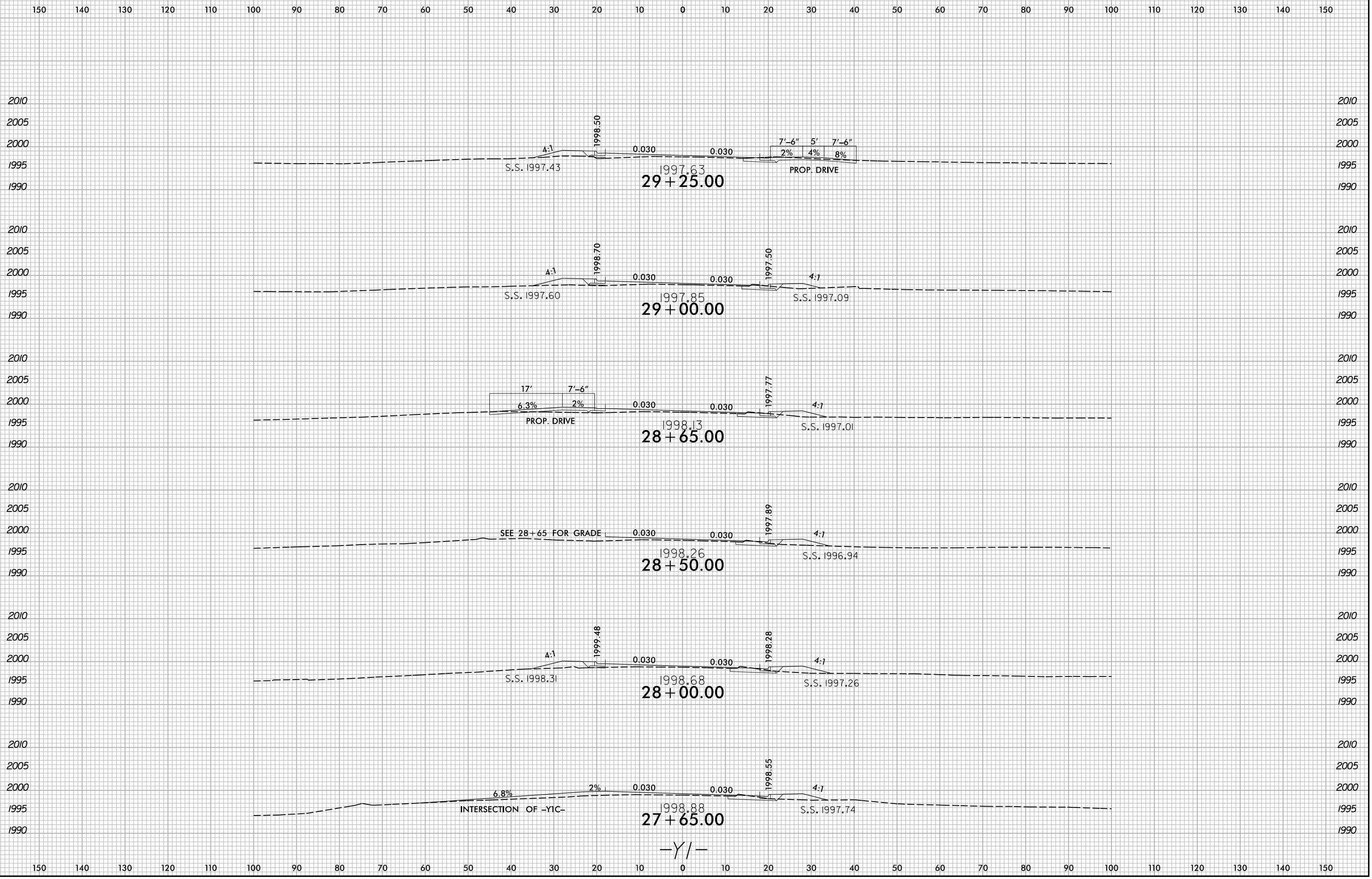

5/10/2022
X:\NCD001\A-0009CA\Roadway\XSC\A-0009CA-0009CA-R.dwg...xl...Y1.dgn
User:smelvr

6/23/16

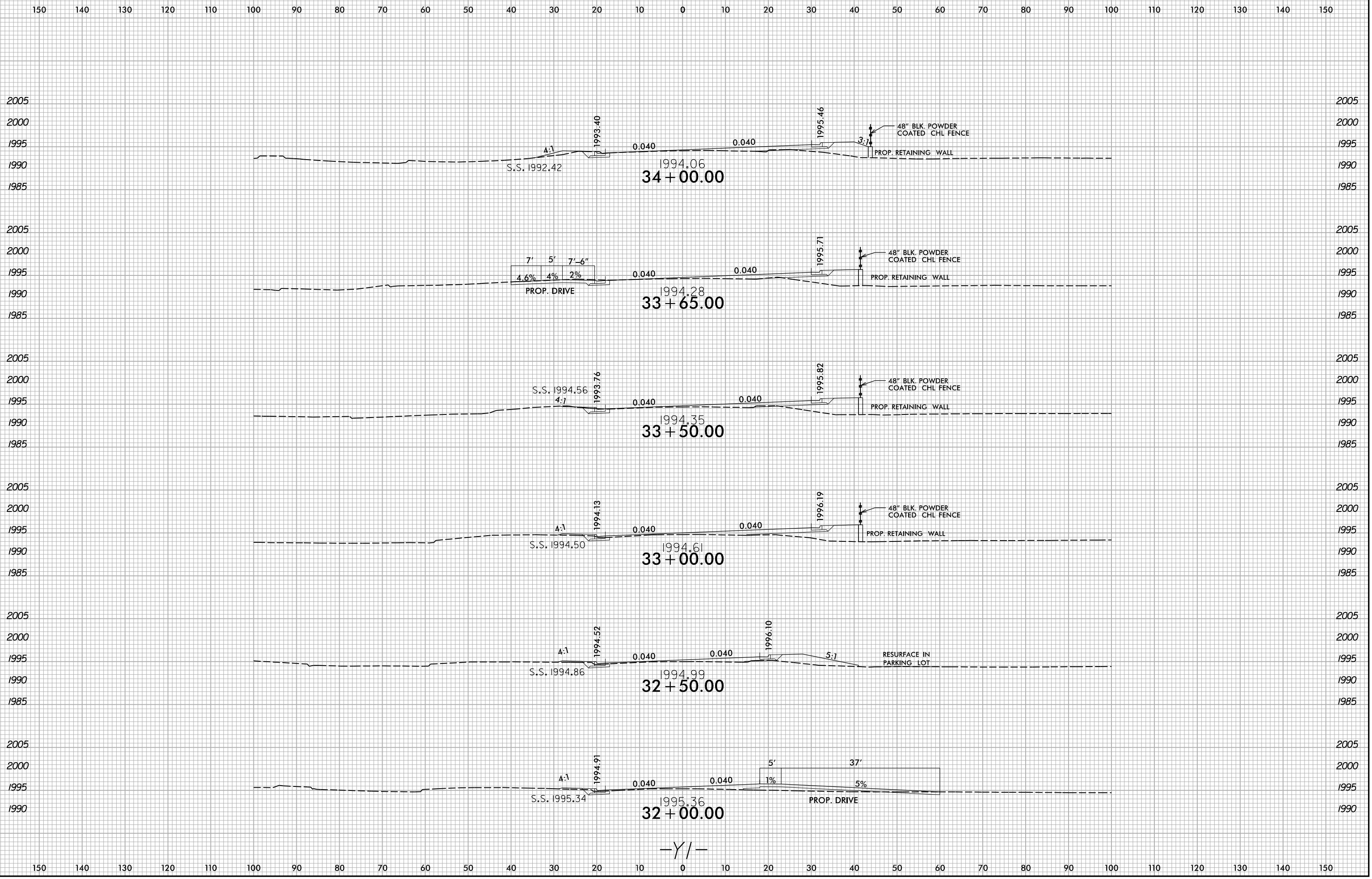

-Y/-

5/10/2022
X:\NCD001\A-0009CA\A-0009CA-R.dwg...
User:smelvr

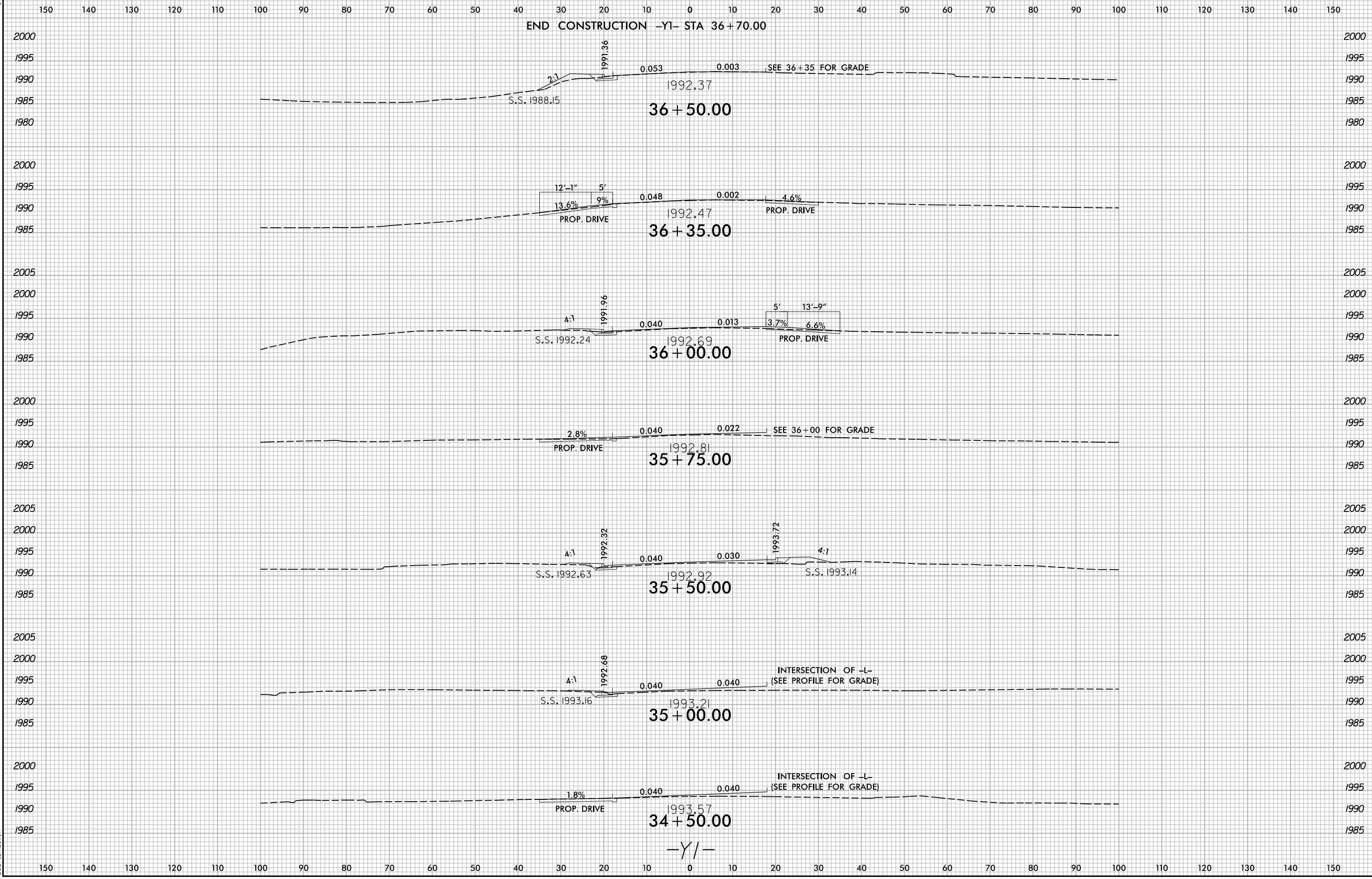

5/10/2022
X:\NGC007\A-0009CA\Roadway\XSC\A-0009CA-0009CA-Rdwy-XP1-Y1.dgn
User:smelvr

6/23/16

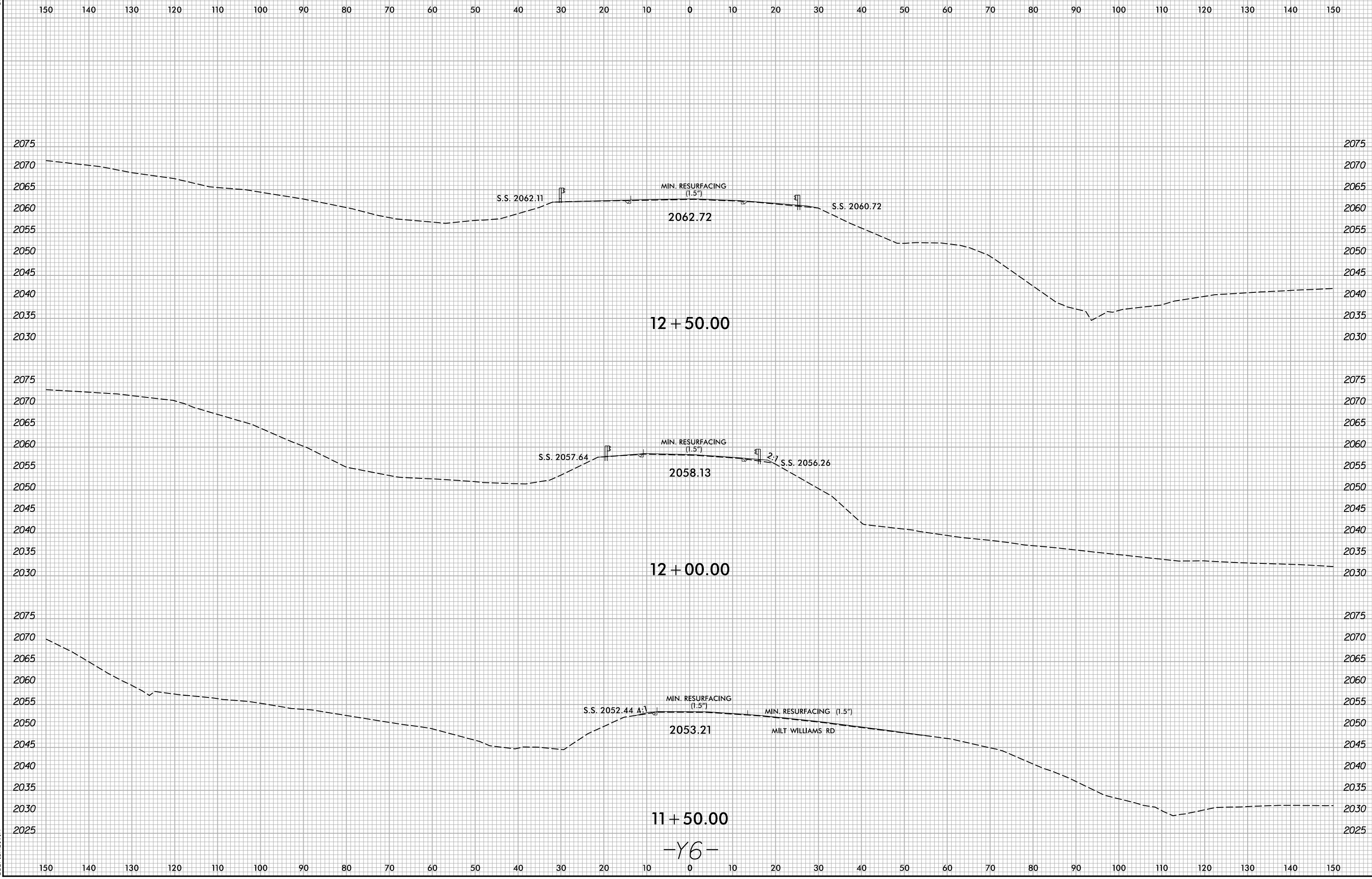

-Y6-

5/10/2022
X:\N\0001\A-0009CA\A-0009CA-R.dwg...xp_L_Y6.dgn
User:smelvr

6/23/16

0 5 10	PROJ. REFERENCE NO.	SHEET NO.
	A-0009CA	X-149

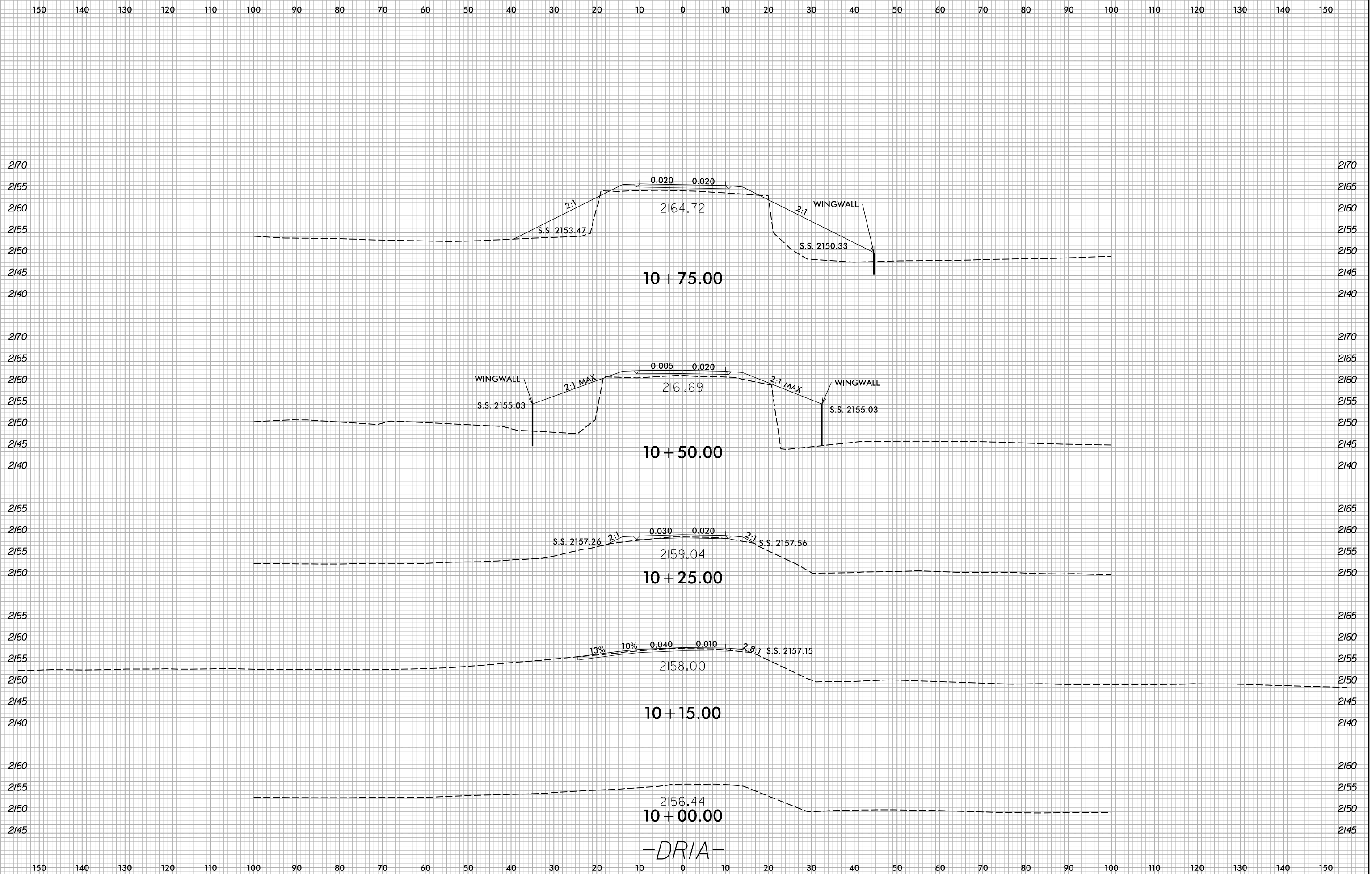

-DRIA-

5/10/2022
X:\NCD001\A-0009\Roadway\XSC\A-0009CA-0009CA-R.dwg...xp_LDR1A.dgn
User:smelvr

6/23/16



PROJ. REFERENCE NO.
A-0009CA

SHEET NO.
X-150

150 140 130 120 110 100 90 80 70 60 50 40 30 20 10 0 10 20 30 40 50 60 70 80 90 100 110 120 130 140 150

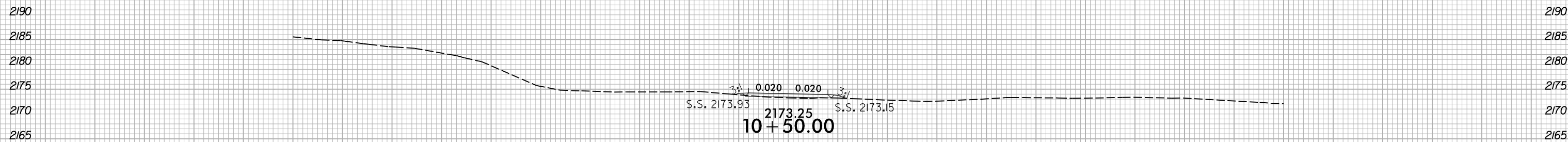
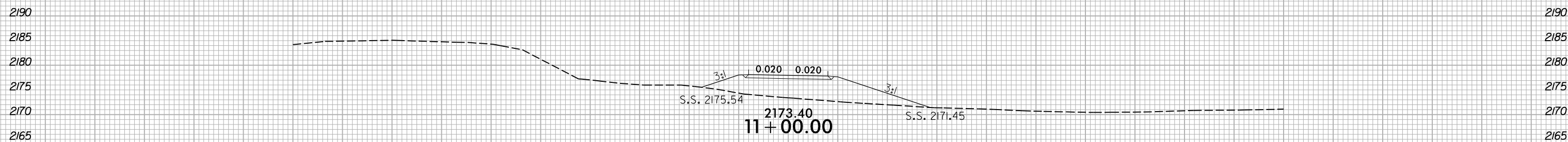
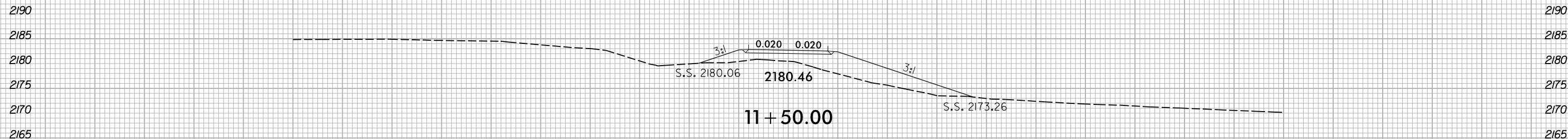

-DRI-

5/10/2022
X:\NCD001\A-0009CA\Roadway\XSC\A-0009CA-0009CA-R.dwg...xp_L.DRI.dgn
User:smelvr

150 140 130 120 110 100 90 80 70 60 50 40 30 20 10 0 10 20 30 40 50 60 70 80 90 100 110 120 130 140 150

6/23/16

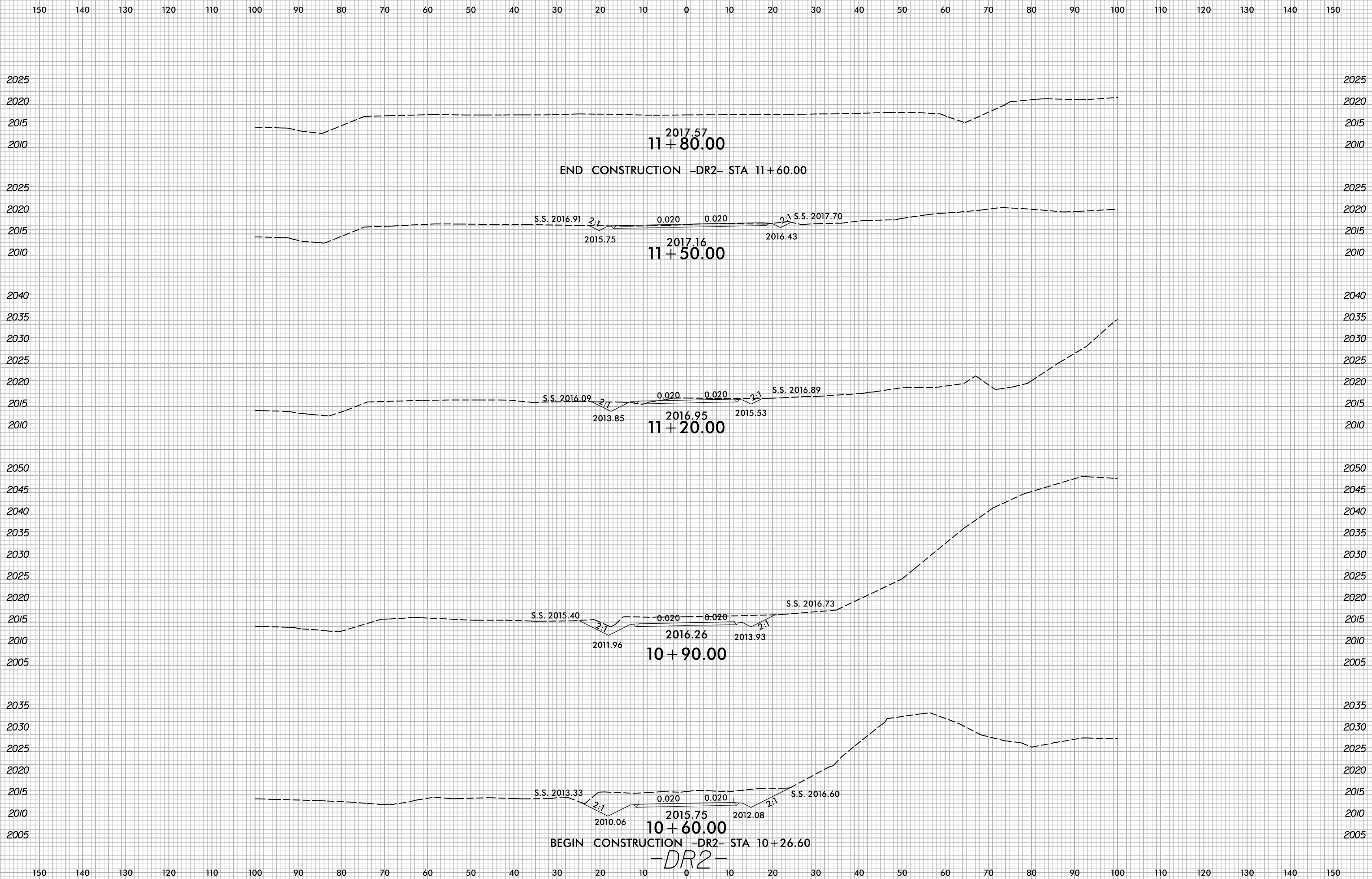

5/10/2022
X:\NCDOT\A-0009CA\0009CA\A-0009CA-Rdwy_xpl_DR2.dgn
User:smelvr