

Note:
 1. Opening in pole base plate shall be equal to pole base inside diameter minus 3 1/2" but shall not be less than 8 1/2".

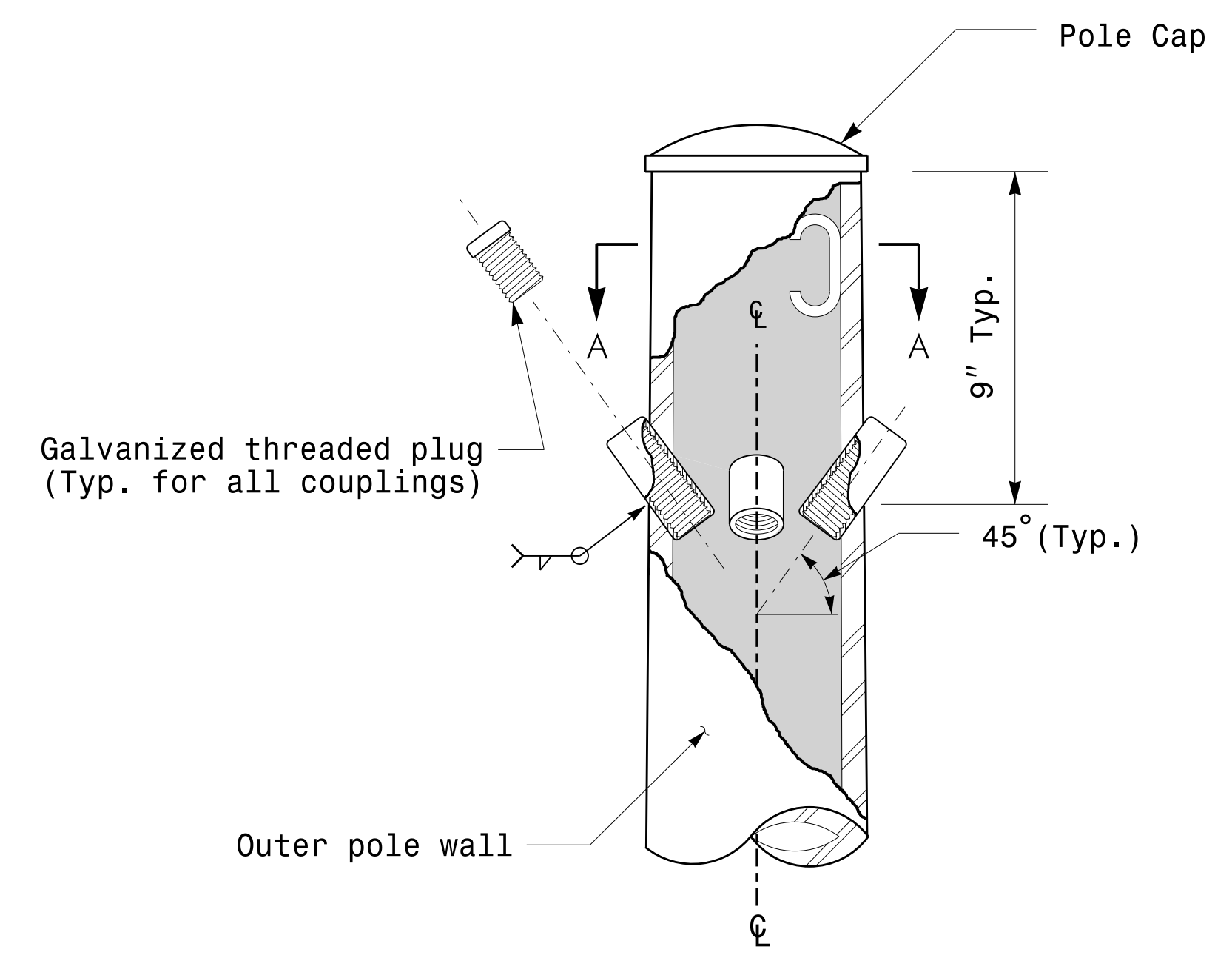

Cable Entrances at Top of Pole

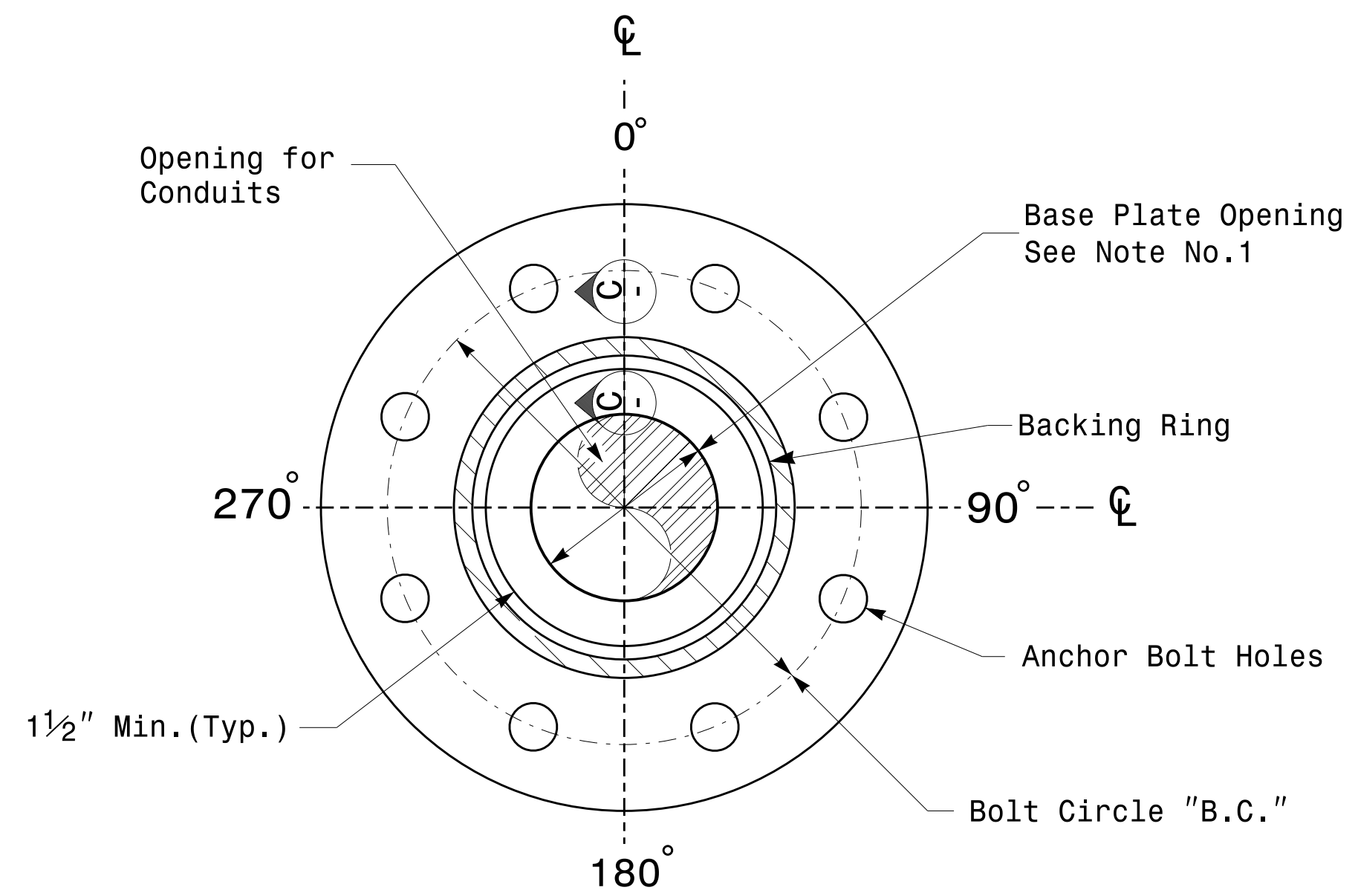

Section B-B
Pole Base Plate Details
(8 and 12 Bolt Pattern)

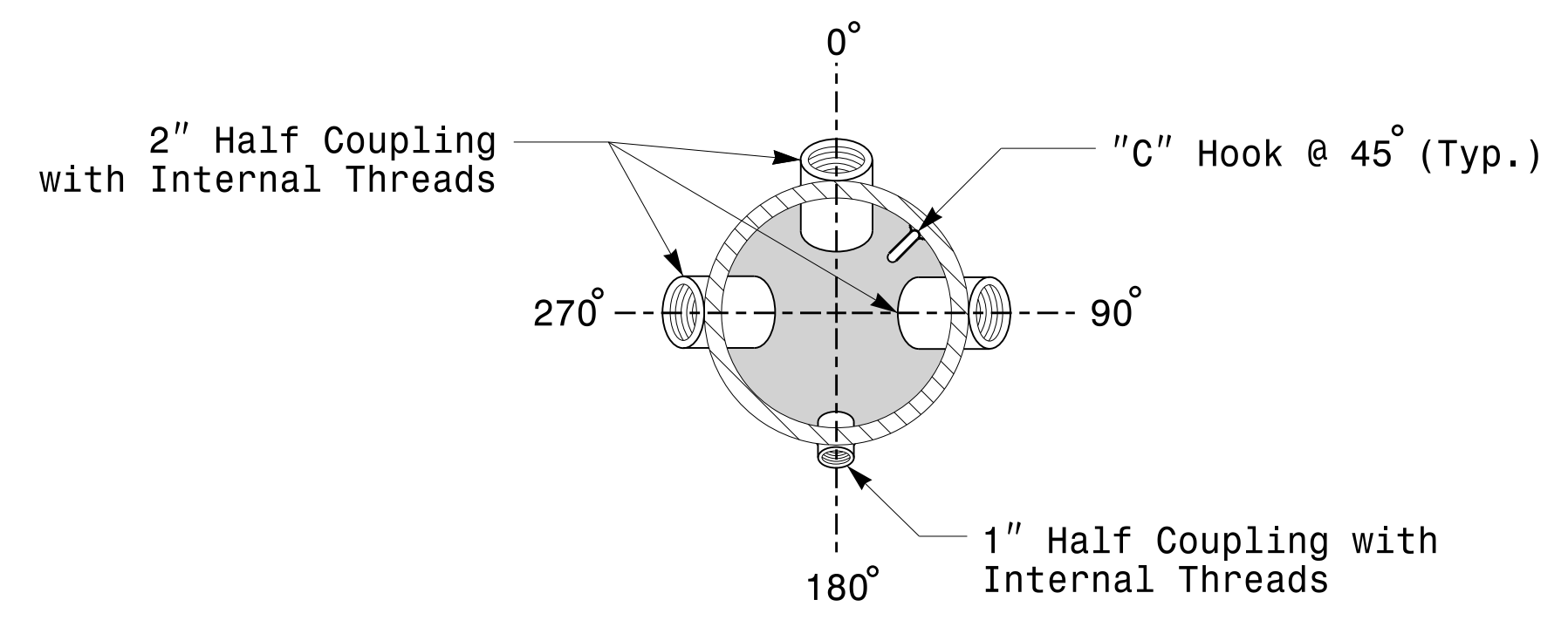

Section A-A
Radial Orientation for Factory Installed
Accessories at Top of Pole

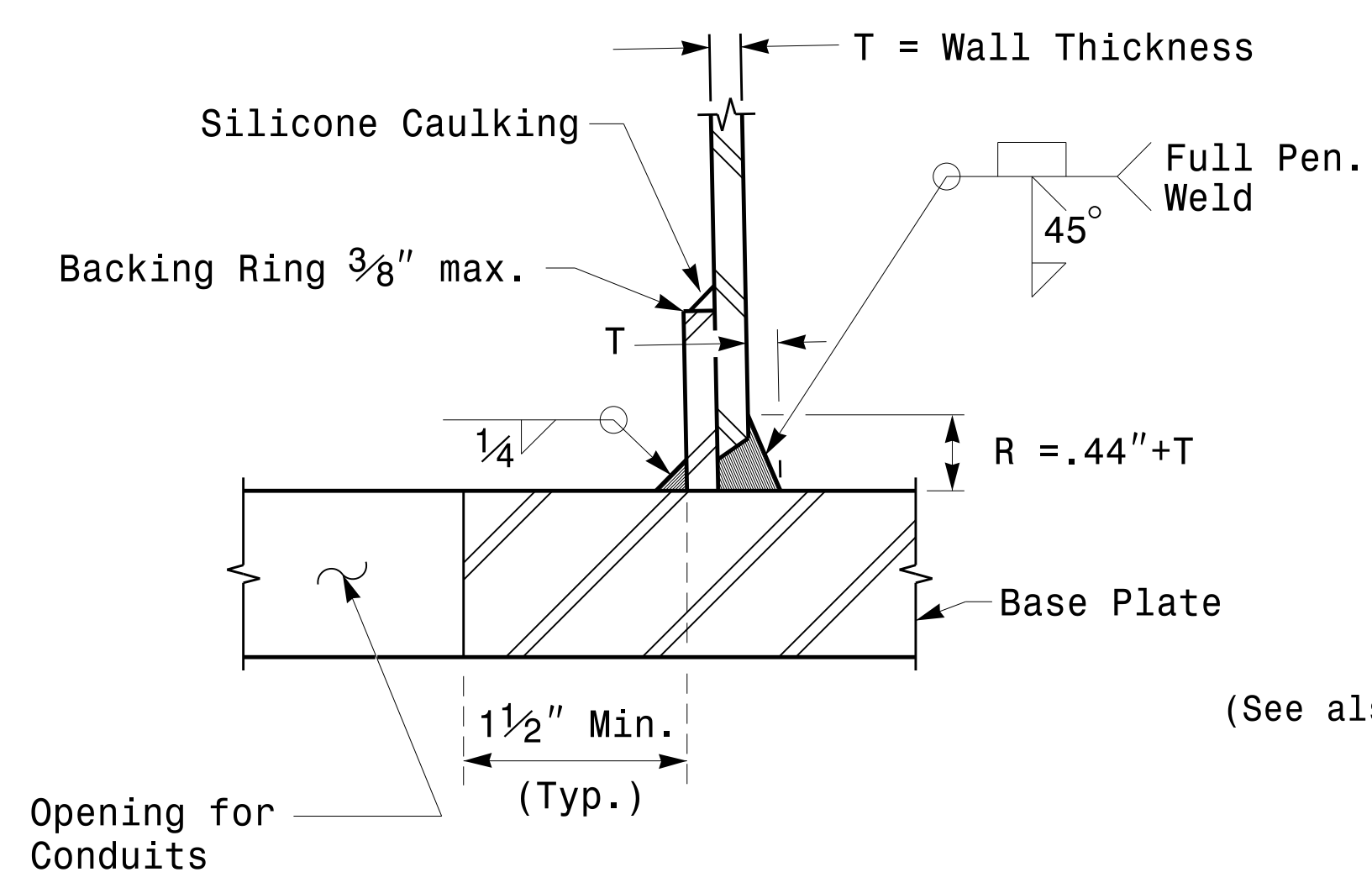

Section C-C
(Pole Attachment to Base Plate)
Full-Penetration
Groove Weld Detail

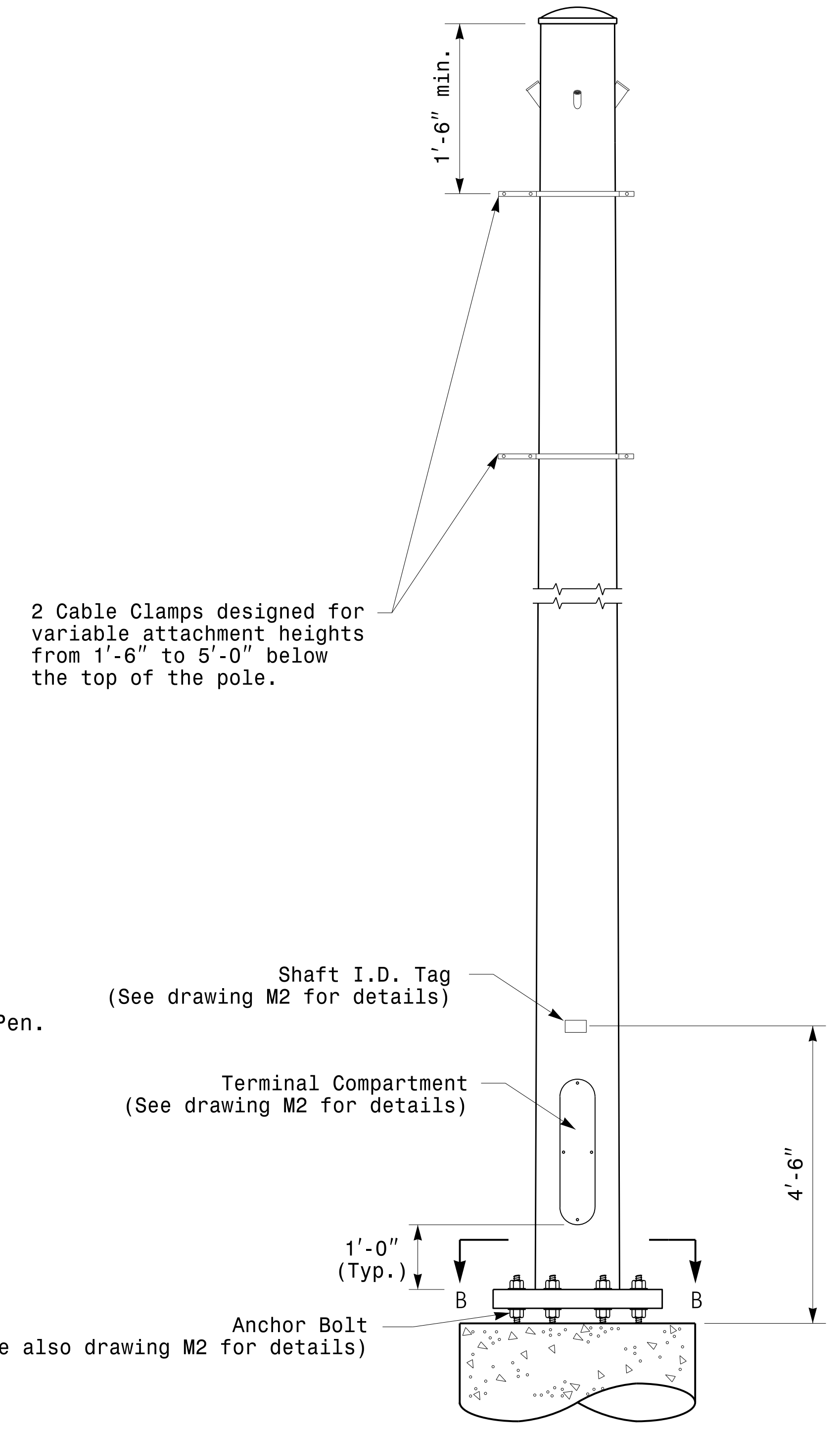

Monotube Strain Pole

 Prepared In the Offices of: 750 N. Greenleaf Pkwy, Garner, NC 27529	Typical Fabrication Details For Strain Poles		SEAL DocuSigned by: D.C. Sarkar 44EBE7816FA74F9E
	PLAN DATE: OCTOBER 2017 PREPARED BY: N. BITTING	DESIGNED BY: K.C. DURIGON REVIEWED BY: D.C. SARKAR	
SCALE: 0 NA NONE	DATE: 10/11/2017		DATE:

11-0CT-2017 08:25
 1365604115 Signal.svk:gncl Design Section\Facsim Region\MT Sheets\2016\2014 Sig.M3 Std. Fabrication Details-Strain Poles.dgn
 P1:2/1/2017

Fabrication Details – Strain Poles

Welded Ring Stiffened Mast Arm Connection

PROJECT ID. NO.	SHEET NO.
A-0009CA	Sig.M5

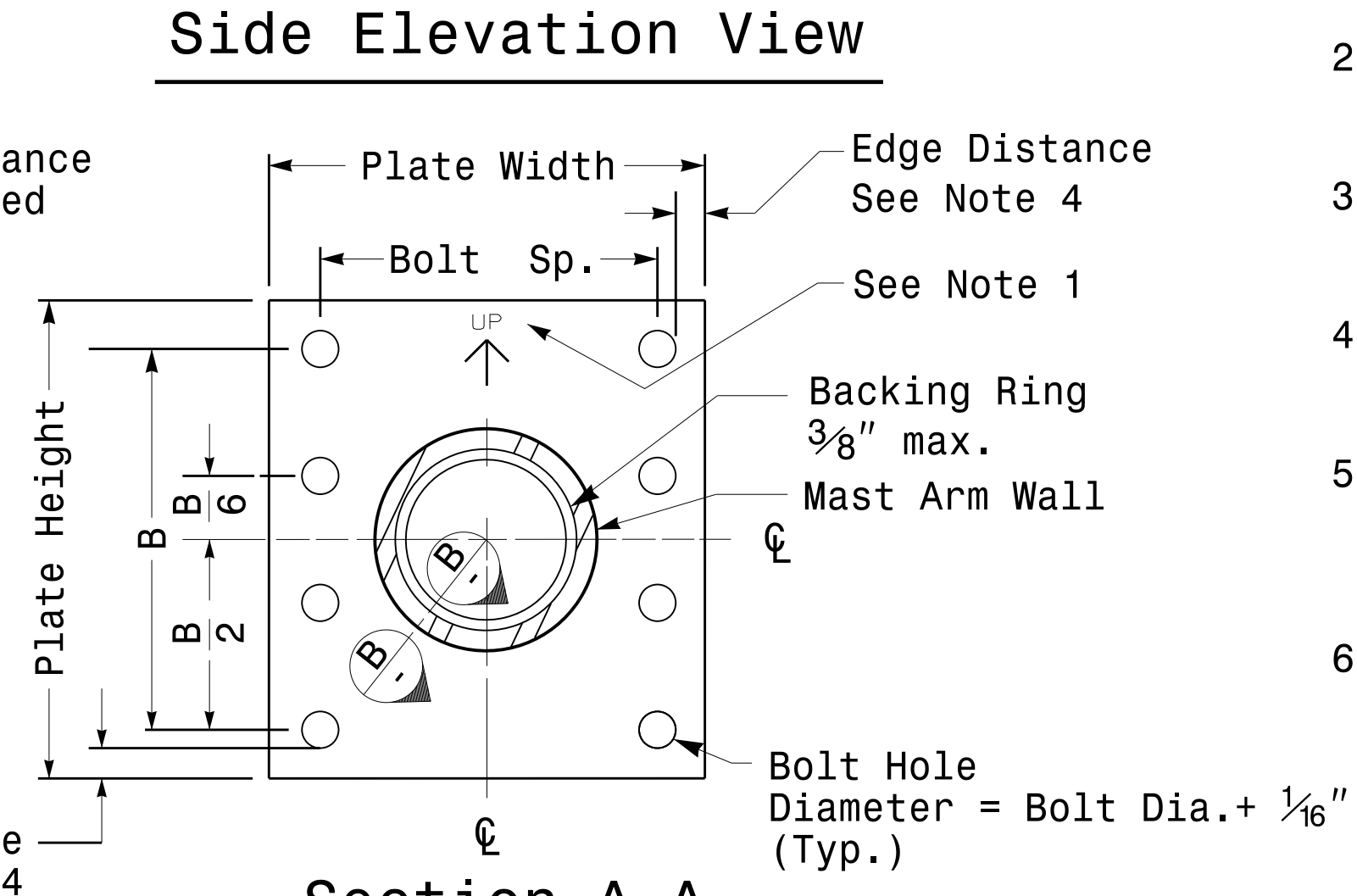
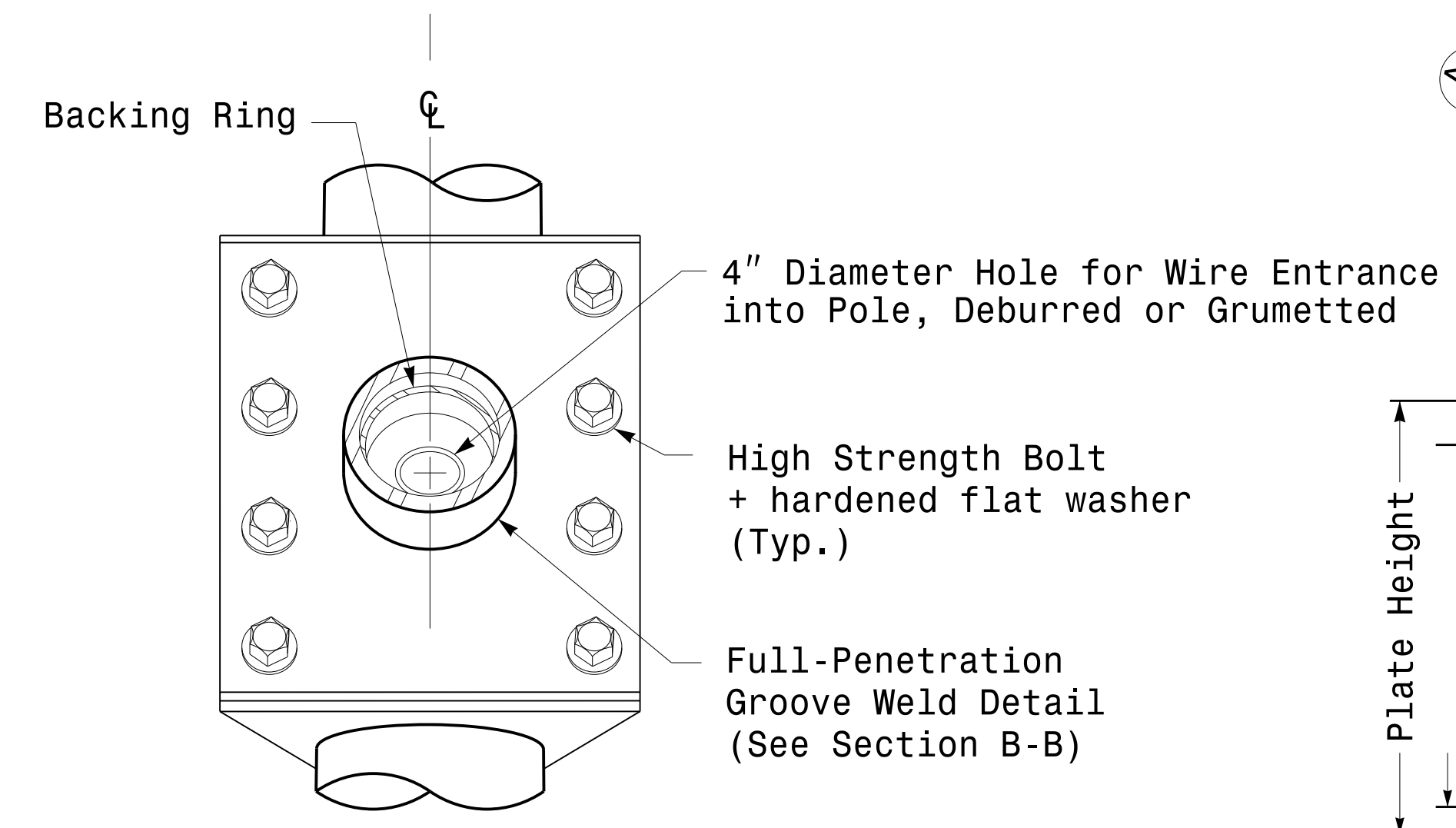
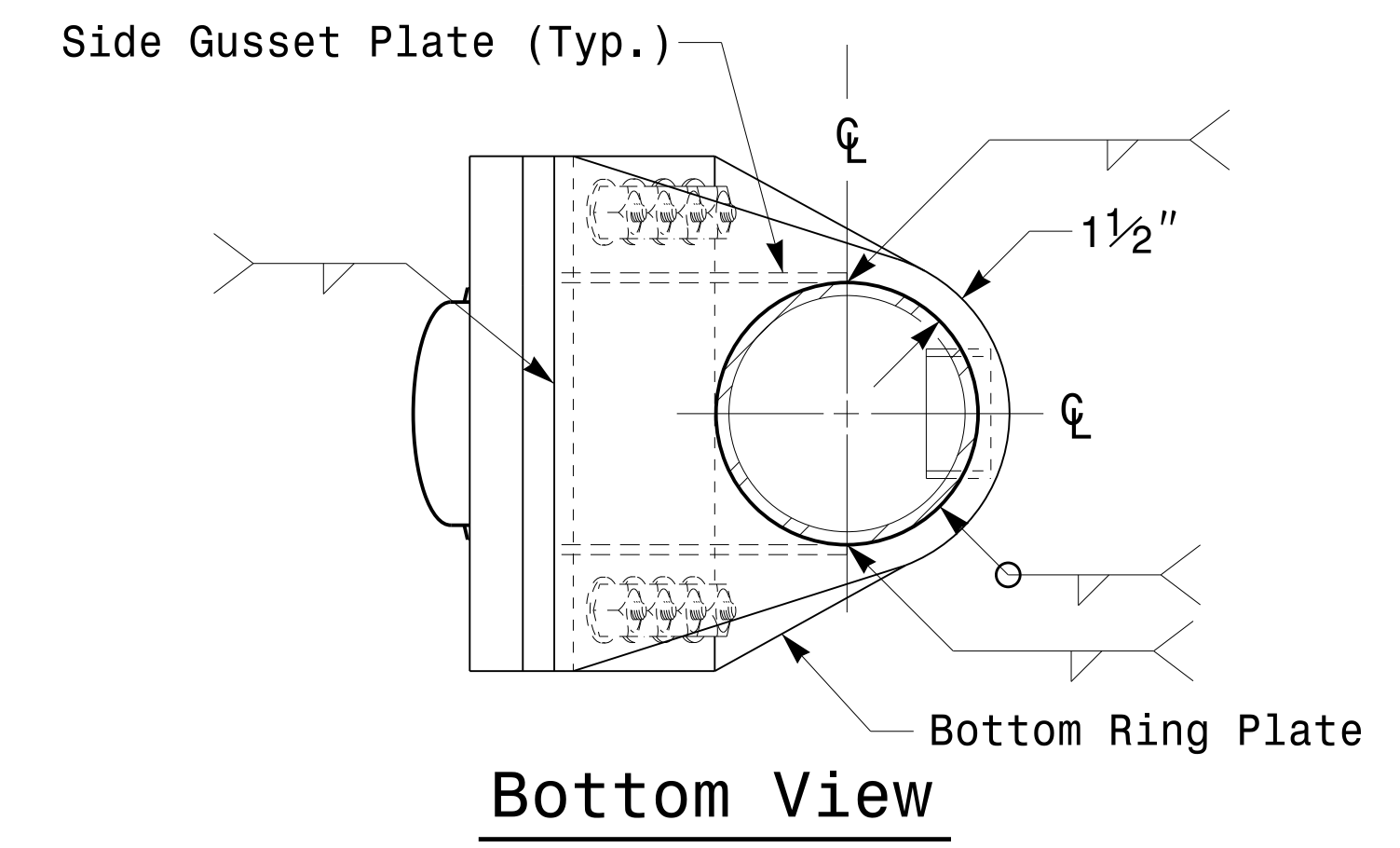
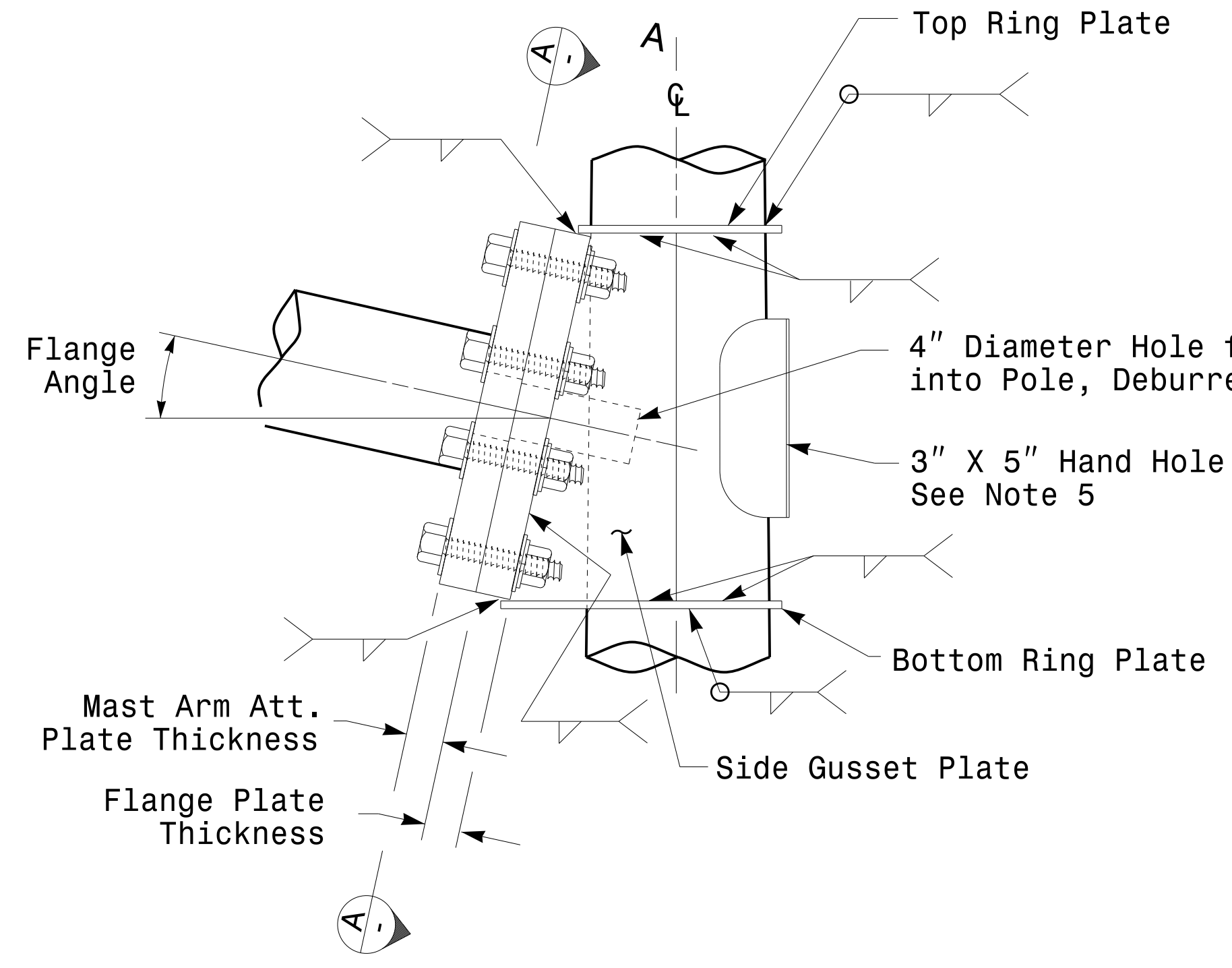
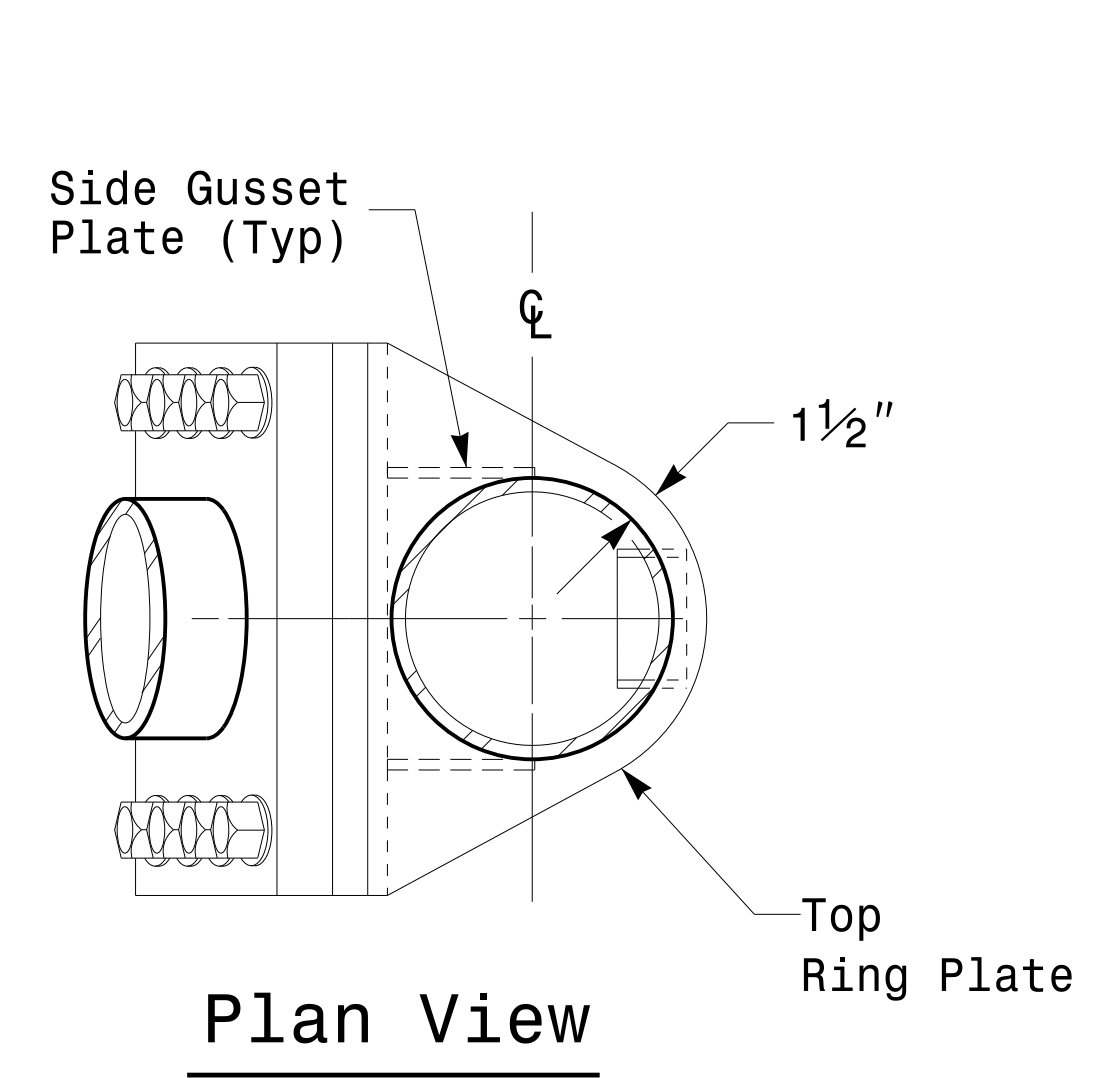

Notes:

1. Provide a permanent means of identification above the mast arm to indicate proper attachment orientation of the mast arm.
2. Designer will determine the size of all structural components, plates, fasteners, and welds shown unless they are already specified.
3. Fabricator is responsible for providing appropriate holes at drainage points to drain galvanizing materials.
4. For minimum edge distance follow AISC Table J3.4 and J3.5. For nominal bolt hole size use Table J3.3.
5. Provide upper handhole as necessary when shaft extensions are required for luminaire arms or camera. For poles without luminaires/camera, wiring can be done through the top of pole.
6. Allowable range of flange tilt angle will vary from 0° to as required.

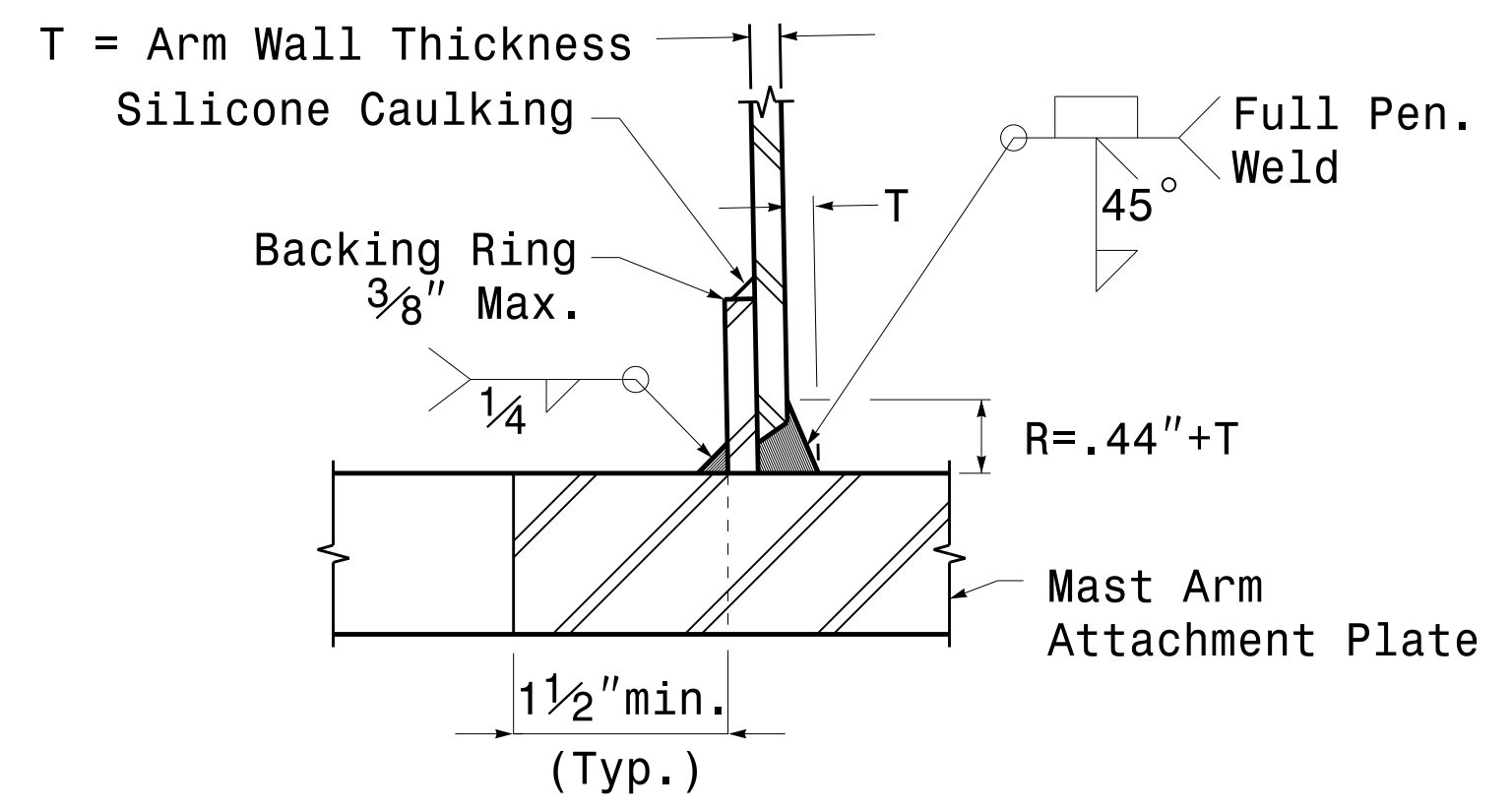
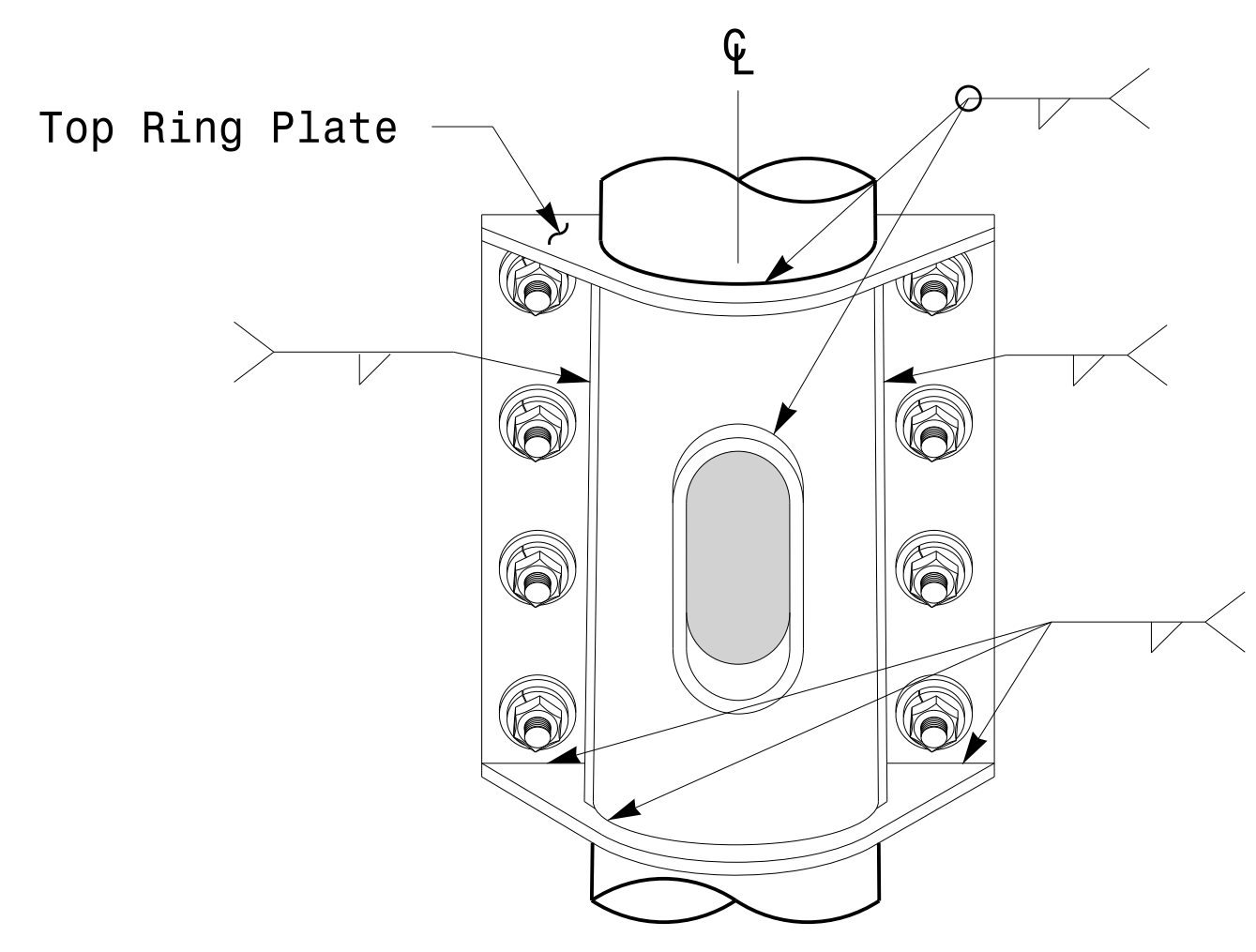

Prepared in the Offices of:

750 N. Greenfield Pkwy, Garner, NC 27529

Typical Fabrication Details For Mast Arm Connection To Pole	
PLAN DATE: OCTOBER 2017	DESIGNED BY: C.F. ANDREWS
PREPARED BY: N. BITTING	REVIEWED BY: D.C. SARKAR
REVISIONS	INIT. DATE

SEAL

Discussed by: *Dibesh C. Sarkar*

10/11/2017

DATE

Fabrication Details – Mast Arm Connection

11-OCT-2017 08:35:13:560115:Signal:Signal Design Section:Eastern Region:Sheet:2016:2014_Sig.M5_S1d_Connection Fabrication Detail:is:Mast Arm Poles.dgn

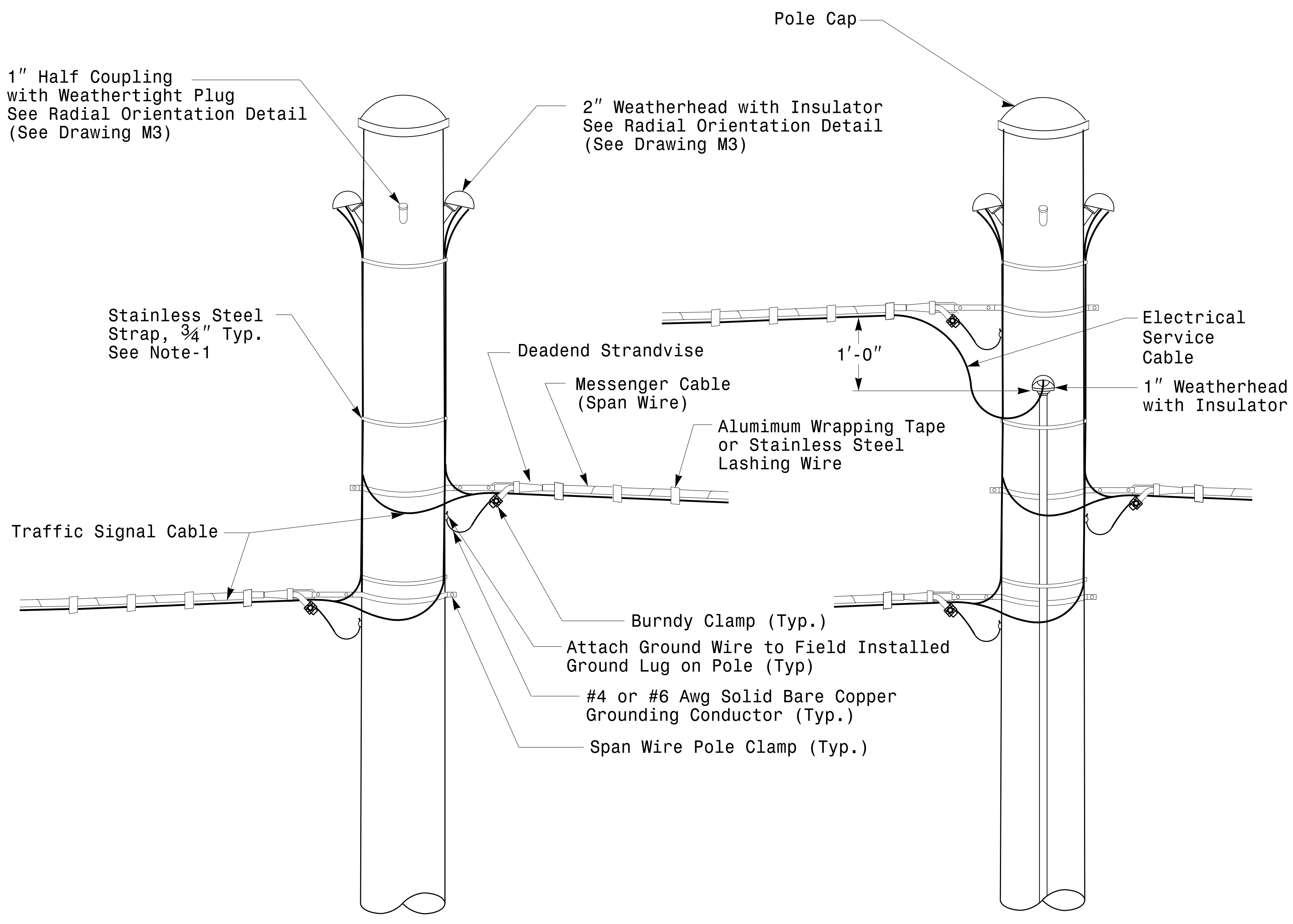

Strain Pole Attachments

NOTE:

1. Strap all signal cables to the side of the pole with 3/4" stainless steel straps when the distance between the spanwire attachment clamp and the weatherheads exceeds 3'-0".
2. Provide minimum two spanwire pole clamps per pole.
3. It is prohibited to attach two span wires at one pole clamp.
4. For general requirements refer to NCDOT Standard Specifications for Roadway and Structures, January 2018.

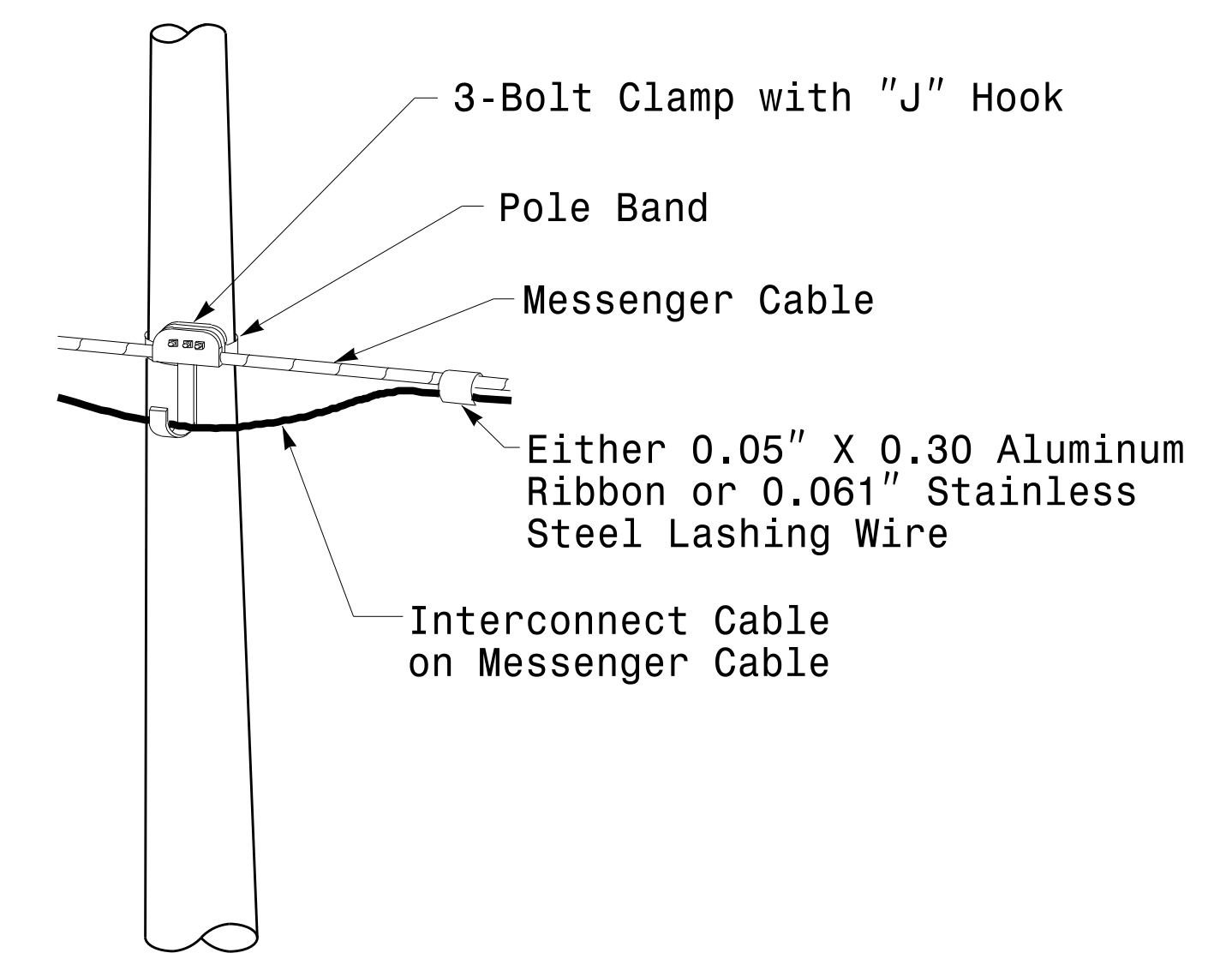

Attachment of Cable to Intermediate Metal Pole

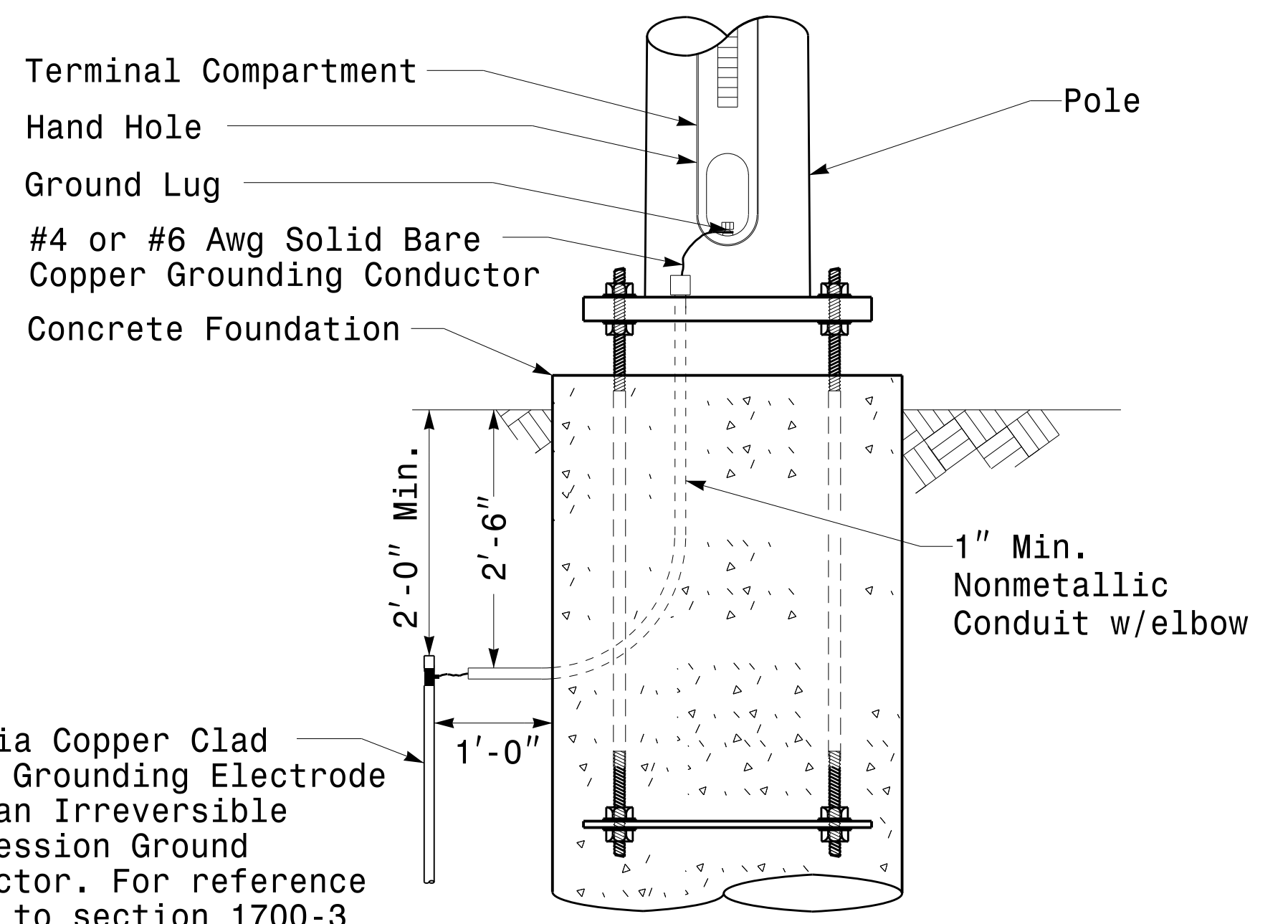

5/8" Dia Copper Clad Steel Grounding Electrode with an Irreversible Compression Ground Connector. For reference refer to section 1700-3 K and L for electrical grounding and bonding requirements, See Note 4.

Metal Pole Grounding Detail For Strain Pole and Mast Arm

Prepared in the Offices of:

750 N. Greenfield Pkwy, Garner, NC 27529

SCALE: 0 NA NONE

Typical Fabrication Details For Strain Pole Attachments			
PLAN DATE: OCTOBER 2017	DESIGNED BY: C.F. ANDREWS		
PREPARED BY: N. BITTING	REVIEWED BY: D.C. SARKAR		
REVISIONS	INIT.	DATE	

SEAL

DocuSigned by: D. C. Sarkar
DATE: 10/11/2017

11-OCT-2017 08:36 136504115 StrainPole.dgn Design Section Eastern Region\m\ Sheets\2016\2014 Sig.M6 Std. Fabrication Details-Strain Poles.dgn

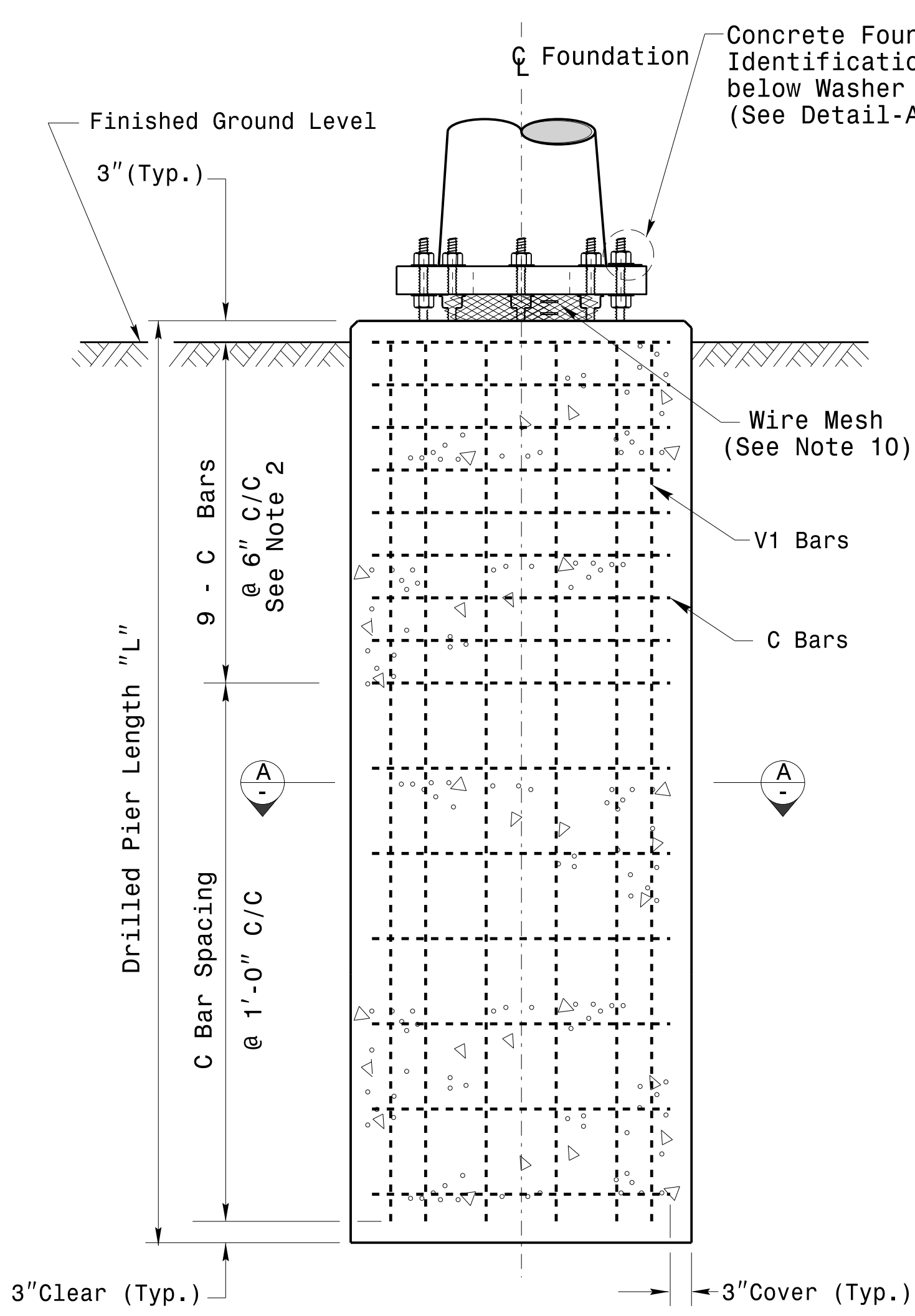

Concrete Shaft Elevation

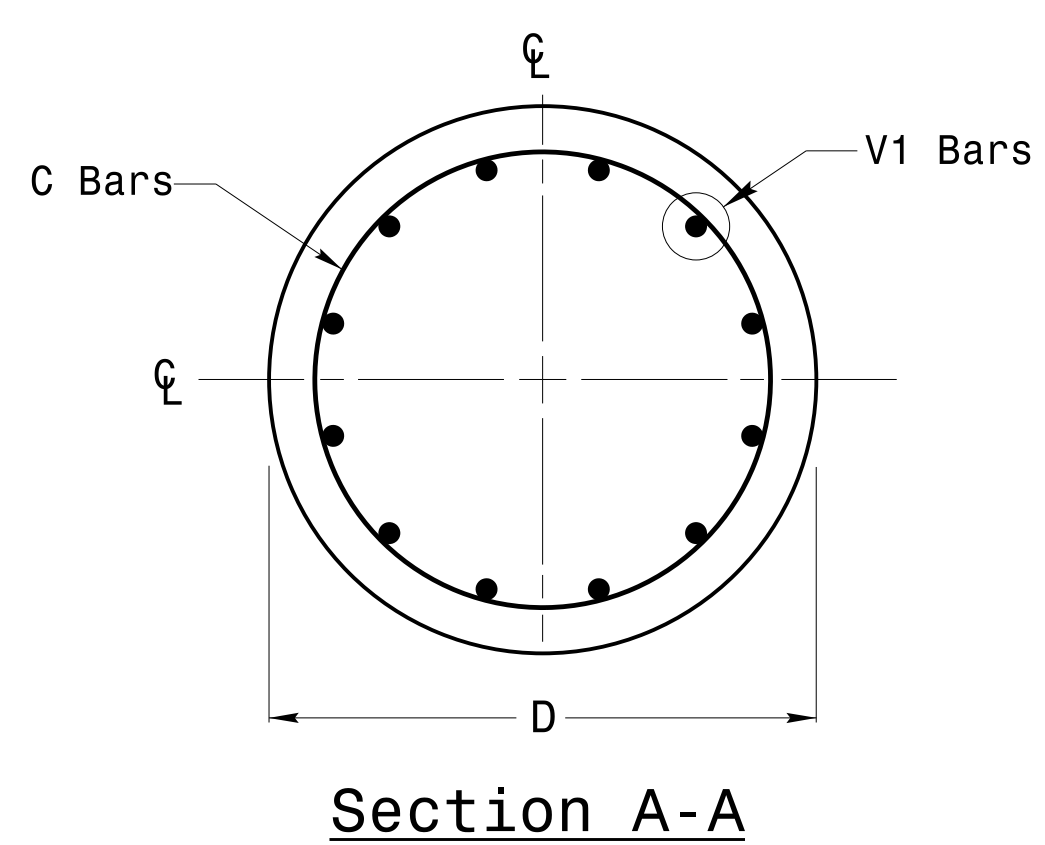

Section A-A

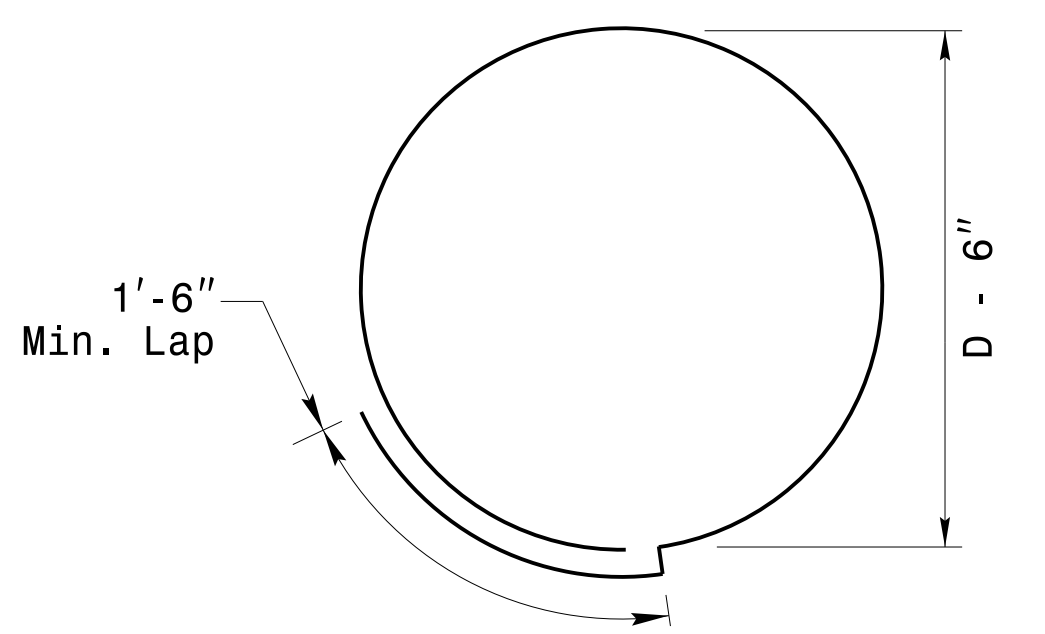

Typical "C" Bar Detail

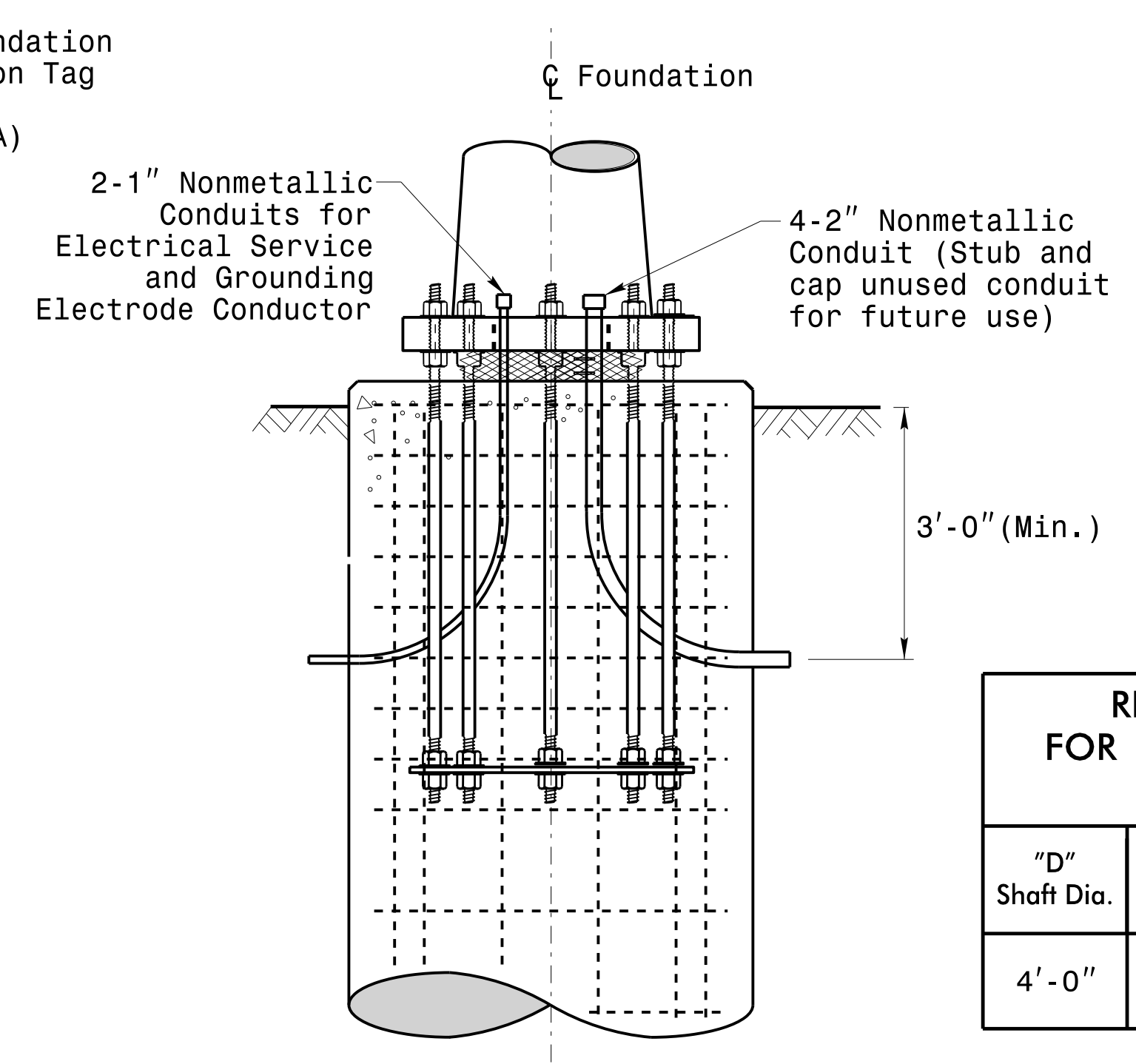

Typical Foundation Conduit Details

"D" Shaft Dia.	Conc. Volume (cu. yds.)	Bar Name	MIN. Size	Type	Length
4'-0"	.465 x L	V1	#8	STR.	**
		C	#4	CIR.	12'-6"

* See Note No. 2
 ** See Note No. 3

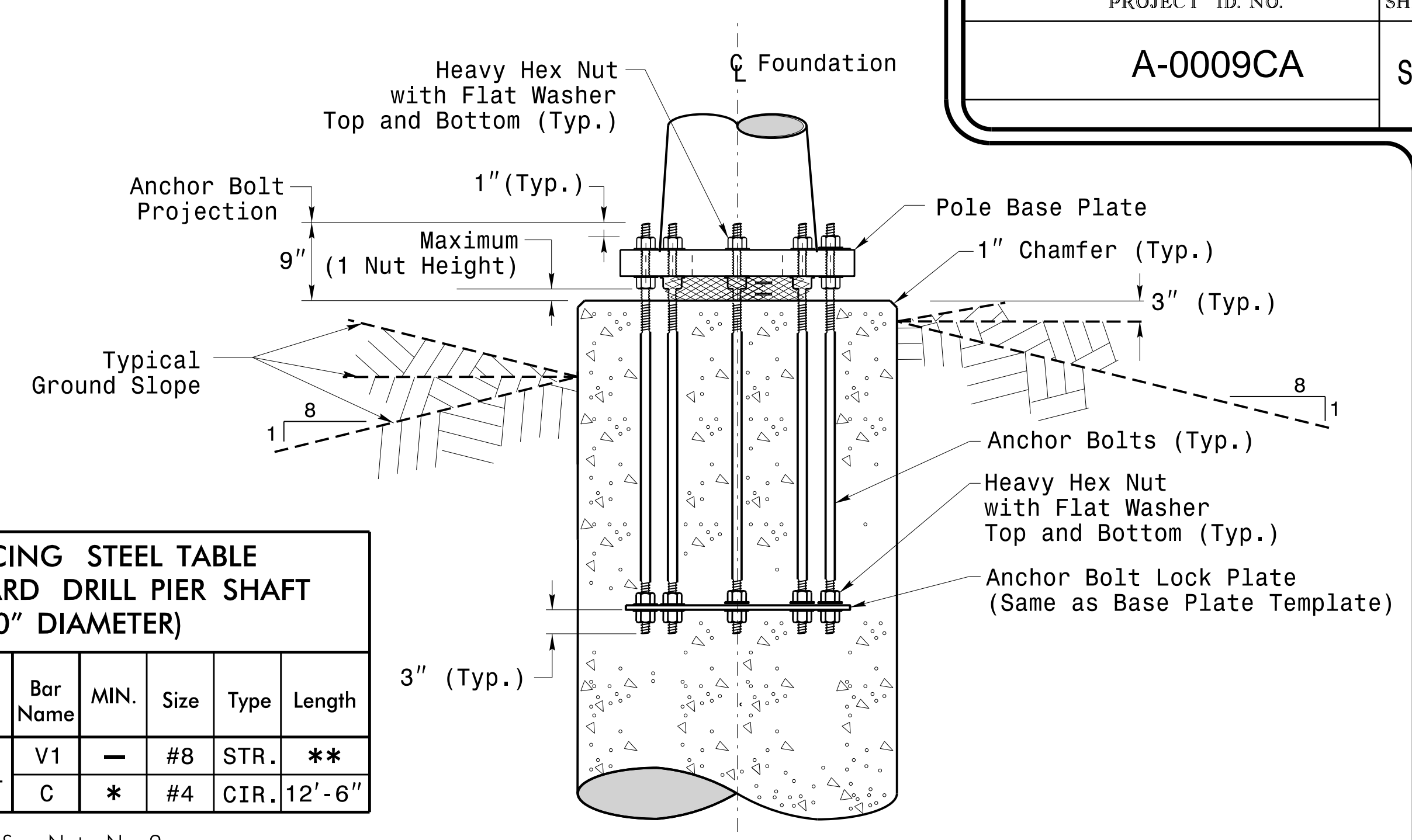

Typical Foundation Anchor Bolt Details

(Reinforcing Cage Not Shown for Clarity)

General Notes:

1. If actual subsurface conditions differ significantly from boring data contact the Engineer before excavating or placing concrete.
2. Circular tie reinforcing rings may be vertically adjusted by +/-3" at a depth between 2'-0" and 3'-0" to facilitate the installation of electrical conduit entering in the cage.
3. For standard foundations, see sheet Sig. M8 for details. Vertical reinforcing bars (V1) may be horizontally adjusted by +/-3" to facilitate the installation of electrical conduit entering into the cage.
4. Provide 2" to 5" foundation projection above ground level depending on the ground slope.
5. Unless otherwise shown, foundation designs are based on non-sloping level ground surfaces with slope ratios of 8:1 (H:V) or flatter. If actual ground line slopes are steeper contact the Engineer before excavating or placing concrete.
6. Construct foundations in accordance with NCDOT Standard Provisions SP09 R005- Foundations and Anchor Rod Assemblies for Metal Poles. All applicable 2018 NCDOT Standard Specifications are referenced in this provision. Refer to the NCDOT Resources/Specifications page located on the Connect NCDOT website.
[https://connect.ncdot.gov/resources/Specifications and Special Provisions.aspx](https://connect.ncdot.gov/resources/Specifications%20and%20Special%20Provisions.aspx)
7. Use air entrained AA concrete mix with a compression strength of f'c=4500 psi.(min.) after 28 days.
8. Use ASTM A615 grade 60 deformed bars for all reinforcing steel. Maintain at least 3" cover on all reinforcement.
9. Locate the Identification Tag on the top of the base plate, directly above the conduit's entry point.
10. Provide two layers of galvanized welded 23 gauge (0.25) 6" wide 4 mesh wire around pipes under the base plate and secure it with ties if necessary.
11. Preferred location for the I.D. Tag is as shown in Detail-A; directly above the conduit entering the foundation.

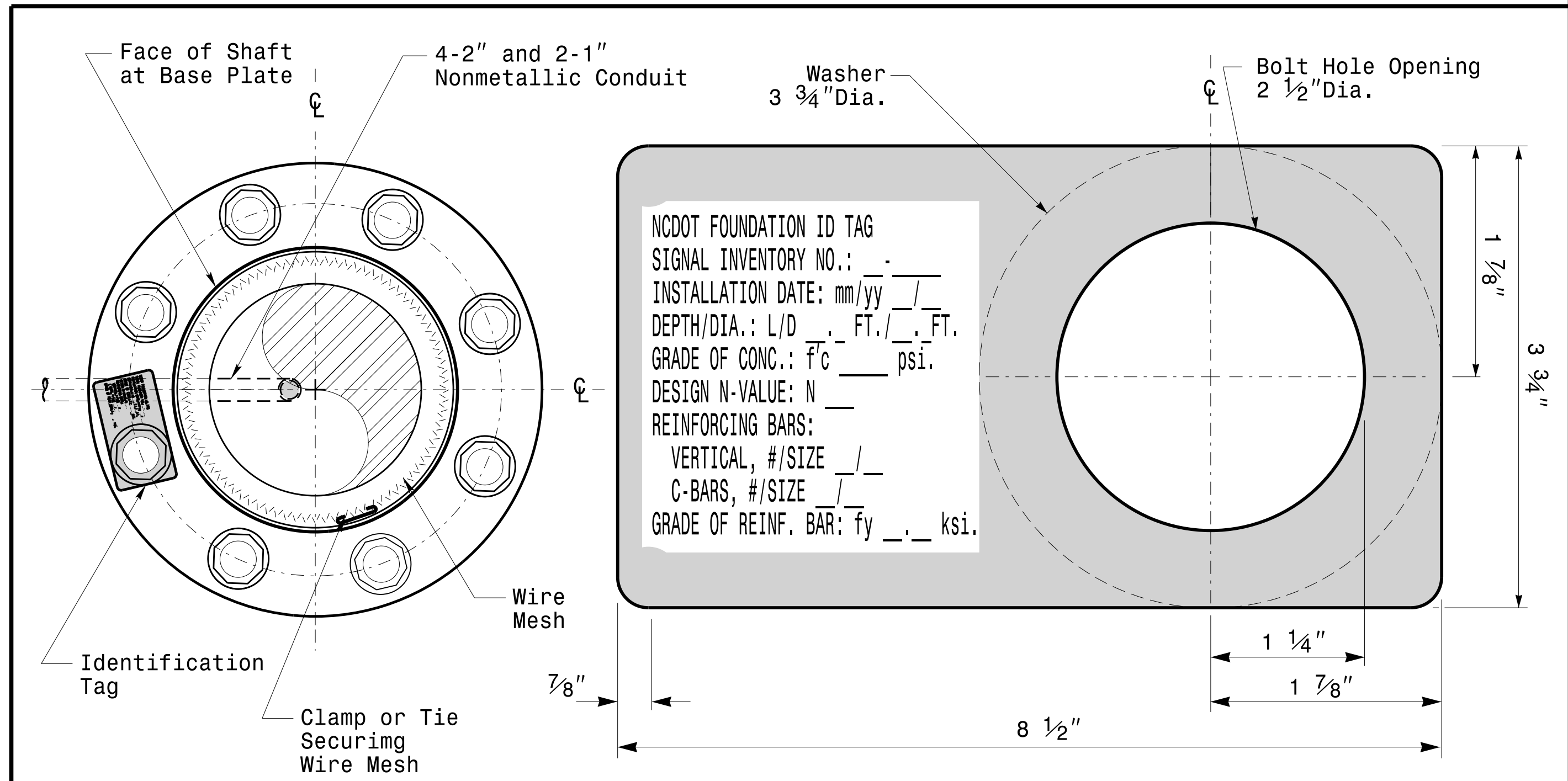

Concrete Foundation Identification Tag Details

D = Diameter
 L = Length/Depth
 mm = Month
 yy = Year

Detail-A

<p>750 N. Greenfield Pkwy, Garner, NC 27529</p>	<p>Construction Details For Foundations</p>		
	<p>PLAN DATE: OCTOBER 2018</p> <p>DESIGNED BY: C.B. COGDILL</p> <p>PREPARED BY: N. BITTING</p> <p>REVIEWED BY: D.C. SARKAR</p>	<p>REV. NO. 1</p> <p>COMMENTS: Revised Foundation Tag Details</p> <p>INIT. N.B.</p> <p>DATE: 5/11/2015</p>	

Construction Details - Foundations

11-001-2017-08:37
 13560W115-Strain@sig Design Section Eastern Region\m\Sheets\2016\2014_Sig_M7_Shd_Construction_Detail\Is-Strain_Poles.dgn
 PLOT DATE

SOIL CONDITION

PROJECT ID. NO.	SHEET NO.
A-0009CA	Sig.M8

		STANDARD STRAIN POLES					STANDARD FOUNDATIONS 48" Diameter Drilled Pier Length (L) - Feet							Reinforcement				
		Case No.	Pole Height (Ft.)	Base Plate BC (In.)	Reactions at the Pole Base			Clay				Sand			Longitudinal		Stirrups	
					Axial (kip)	Shear (kip)	Moment (ft-kip)	Medium N-Value 4-8	Stiff N-Value 9-15	Very Stiff N-Value 16-30	Hard N-Value >30	Loose N-Value 4-10	Medium N-Value 11-30	Dense N-Value >30	Bar Size (#)	Quantity (ea.)	Bar Size (#)	Spacing (in.)
WIND ZONE 1	LIGHT	S26L3	26	25	2	11	270	19	13	10	8	17	14.5	12.5	8	12	4	12
		S30L3	30	25	2	11	300	19.5	13.5	10	8	17.5	15	13	8	14	4	12
		S35L3	35	25	3	11	320	20	13.5	10.5	8	17.5	15	13	8	14	4	12
	HEAVY	S30H3	30	29	3	16	450	24.5	16	12	9	21	17.5	15	8	16	4	6
		S35H3	35	29	4	16	515	26	17	12.5	9.5	22	18.5	16	8	16	4	6
WIND ZONE 2	LIGHT	S26L2	26	23	2	10	245	18	12.5	9.5	8	16.5	14	12	8	12	4	12
		S30L2	30	23	2	10	270	18.5	12.5	10	8	16.5	14	12.5	8	12	4	12
		S35L2	35	23	3	10	300	19.5	13	10	8	17	14.5	13	8	12	4	12
	HEAVY	S30H2	30	29	3	15	415	23	15.5	11.5	9	20	17	14.5	8	16	4	6
		S35H2	35	29	4	15	475	25	16.5	12	9.5	21	17.5	15.5	8	16	4	6
WIND ZONE 3	LIGHT	S26L2	26	23	2	10	245	18	12.5	9.5	8	16.5	14	12	8	12	4	12
		S30L2	30	23	2	10	270	18.5	12.5	10	8	16.5	14	12.5	8	12	4	12
		S35L2	35	23	3	10	300	19.5	13	10	8	17	14.5	13	8	12	4	12
	HEAVY	S30H2	30	29	3	15	415	23	15.5	11.5	9	20	17	14.5	8	16	4	6
		S35H2	35	29	4	15	475	25	16.5	12	9.5	21	17.5	15.5	8	16	4	6
WIND ZONE 4	LIGHT	S26L1	26	22	2	8	190	16	11.5	8.5	8	15	12.5	11	8	12	4	12
		S30L1	30	22	2	8	205	16.5	11.5	9	8	15	13	11.5	8	12	4	12
		S35L1	35	22	3	8	230	17	12	9	8	15.5	13.5	11.5	8	12	4	12
	HEAVY	S30H1	30	25	3	12	320	20.5	13.5	10.5	8	18	15	13.5	8	16	4	6
		S35H1	35	25	4	12	350	21	14	10.5	8.5	18.5	15.5	13.5	8	16	4	6
WIND ZONE 5	LIGHT	S26L2	26	23	2	10	245	18	12.5	9.5	8	16.5	14	12	8	12	4	12
		S30L2	30	23	2	10	270	18.5	12.5	10	8	16.5	14	12.5	8	12	4	12
		S35L2	35	23	3	10	300	19.5	13	10	8	17	14.5	13	8	12	4	12
	HEAVY	S30H2	30	29	3	15	415	23	15.5	11.5	9	20	17	14.5	8	16	4	6
		S35H2	35	29	4	15	475	25	16.5	12	9.5	21	17.5	15.5	8	16	4	6

General Notes:

1. Values shown in the "Reactions at the Pole Base" column represent the minimum acceptable capacity allowed for design using a design CSR of 1.00.
2. Use chairs and spacers to maintain proper clearance.
3. For foundation, always use air-entrain concrete mix.

Foundation Selection:

1. Perform a standard penetration test at each proposed foundation site to determine "N" value.
2. Select the appropriate wind zone from M 1 drawing.
3. Select the soil type (Clay or Sand) that best describes the soil characteristics.
4. Get the appropriate standard pole case number from the plans or from the Engineer.
5. Select the appropriate column under "Standard Foundations" based on soil type and "N" value. Select the appropriate row based on the pole load case.
6. The foundation depth is the value shown in the "Standard Foundations" category where the column and the row intersect.
7. Use Construction Procedures and Design Methods prescribed by FHWA-NHI-10-016 for Reference Drilled Shafts.

Standard Strain Pole Foundation-All Soil Condition

48" Dia. Foundations Concrete Volume (cubic yards) = (0.465) x Drilled Pier Length

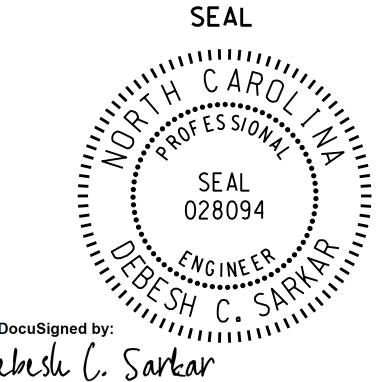

SEAL
NORTH CAROLINA
PROFESSIONAL ENGINEER
028094
D. C. SARKAR

Standard Strain Pole Foundation for All Soil Conditions

PLAN DATE: OCTOBER 2017 DESIGNED BY: C. B. COGDILL
 PREPARED BY: N. BITTING REVIEWED BY: D. C. SARKAR

REVISIONS: _____ DATE: _____
 Changed "Foundation Depth" to "Drilled Pier Length" in Conc. Egn. N.B. 7/12/2015

SCALE: 0 NA NONE

DocuSigned by:
D. C. SARKAR

10/11/2017
DATE

I:\Projects\2017_08-10\Sigs\11250415\Sigs\M8 Std. Strain Pole Found.-Saturated Soil -Cond111on.dgn Sheets*2016*2014 Sig.M8 Std. Strain Pole Found.-Saturated Soil -Cond111on.dgn

- 1 INSTALL COAX CABLE
- 2 INSTALL ETHERNET CABLE
- 3 EXISTING ETHERNET (OR COAX) CABLE
- 4 INSTALL SMFO CABLE
- 5 EXISTING SMFO CABLE
- 6 INSTALL FIBER OPTIC DROP CABLE
- 7 INSTALL TRACER WIRE
- 8 TRENCH
- 9 INSTALL PVC CONDUIT
- 10 INSTALL RIGID, GALVANIZED STEEL CONDUIT
- 11 INSTALL RIGID, GALVANIZED STEEL RISER WITH WEATHERHEAD
- 12 INSTALL RIGID, GALVANIZED STEEL RISER WITH FIBER OPTIC CABLE SEAL
- 13 INSTALL OUTER-DUCT POLYETHYLENE CONDUIT
- 14 INSTALL POLYETHYLENE CONDUIT
- 15 DIRECTIONAL DRILL CONDUIT
- 16 BORE AND JACK CONDUIT
- 17 INSTALL CABLE(S) IN EXISTING CONDUIT
- 18 INSTALL CABLE(S) IN NEW CONDUIT
- 19 INSTALL CABLE(S) IN EXISTING RISER
- 20 INSTALL CABLE(S) IN NEW RISER
- 21 INSTALL CABLE(S) IN EXISTING CONDUIT STUB-OUTS
- 22 INSTALL NEW CONDUIT INTO EXISTING CABINET BASE (USE EXISTING CONDUIT STUB-OUTS WHEN AVAILABLE)
- 23 INSTALL NEW RISER INTO EXISTING CABINET BASE (USE EXISTING CONDUIT STUB-OUTS WHEN AVAILABLE)
- 24 INSTALL NEW CONDUIT INTO EXISTING POLE MOUNTED CABINET
- 25 INSTALL NEW RISER INTO EXISTING POLE MOUNTED CABINET
- 26 INSTALL NEW ETHERNET EDGE SWITCH
- 27 INSTALL NEW FIBER OPTIC TRANSCEIVER
- 28 INSTALL INTERCONNECT CENTER, PATCH PANEL, JUMPERS AND FUSION SPLICE CABLE IN CABINET
- 29 INSTALL UNDERGROUND SPLICE ENCLOSURE
- 30 INSTALL AERIAL SPLICE ENCLOSURE
- 31 MODIFY EXISTING INTERCONNECT CENTER /SPLICE ENCLOSURE
- 32 INSTALL POLE MOUNTED SPLICE CABINET
- 33 INSTALL BASE MOUNTED SPLICE CABINET

- 34 INSTALL CABINET FOUNDATION
- 35 INSTALL CCTV CAMERA POLE MOUNTED CABINET
- 36 INSTALL CCTV CAMERA ASSEMBLY
- 37 INSTALL CCTV CAMERA WOOD POLE
- 38 INSTALL CCTV CAMERA METAL POLE AND FOUNDATION
- 39 INSTALL JUNCTION BOX
- 40A INSTALL OVERSIZED JUNCTION BOX
- 40B INSTALL SPECIAL OVERSIZED JUNCTION BOX (36" x 24" x 24")
- 41 REMOVE EXISTING JUNCTION BOX
- 42 INSTALL WOOD POLE
- 43 REMOVE EXISTING WOOD POLE
- 44 INSTALL AERIAL GUY ASSEMBLY
- 45 INSTALL STANDARD GUY ASSEMBLY
- 46 INSTALL SIDEWALK GUY ASSEMBLY
- 47 INSTALL MESSENGER CABLE
- 48A REMOVE EXISTING COMMUNICATIONS AND MESSENGER CABLE
- 48B REMOVE EXISTING COMMUNICATIONS CABLE
- 49 BACK PULL EXISTING COMMUNICATIONS CABLE
- 50 INSTALL CELL MODEM AND ANTENNA
- 51 INSTALL CABLE STORAGE RACKS (SNOW SHOES) AND STORE 100 FEET OF CABLE
- 52A INSTALL DELINEATOR MARKER
- 52B INSTALL JUNCTION BOX MARKER
- 53A STORE 20 FEET OF COMMUNICATIONS CABLE
- 53B STORE 50 FEET OF EACH COMMUNICATIONS CABLE
- 54 LASH CABLE(S) TO EXISTING COMMUNICATIONS CABLE
- 55 LASH CABLE(S) TO EXISTING MESSENGER CABLE
- 56 LASH CABLE(S) TO NEW MESSENGER CABLE
- 57 MODIFY EXISTING ELECTRICAL SERVICE
- 58 INSTALL NEW ELECTRICAL SERVICE
- 59 INSTALL NEW EQUIPMENT CABINET DISCONNECT
- 60 BOND TRACER WIRE TO EQUIPMENT GROUND BUS
DO NOT BOND TRACER WIRE TO EQUIPMENT GROUND BUS
- 61 BOND RISER AND MESSENGER CABLE TO POLE GROUND
- 62 BOND RISER TO POLE GROUND
- 63 BOND MESSENGER CABLE TO POLE GROUND
- 64 INSTALL HEAT SHRINK TUBING RETROFIT KIT
- 65 INSTALL MOLDABLE DUCT SEAL
- 67 SLACK SPAN

LEGEND

	NEW FIBER OPTIC COMMUNICATIONS CABLE
	EXISTING COMMUNICATIONS CABLE
	EXISTING COMMUNICATIONS CABLE TO BE REMOVED
	NEW AERIAL GUY ASSEMBLY
	NEW CONDUIT
	EXISTING CONDUIT
	NEW DIRECTIONAL DRILLED CONDUIT

NEW	EXISTING
	OVERSIZED JUNCTION BOX
	WOOD POLE
	AERIAL SPLICE ENCLOSURE
	UNDERGROUND SPLICE ENCLOSURE
	METAL POLE
	CCTV ASSEMBLY
	STANDARD GUY ASSEMBLY
	SIDEWALK GUY ASSEMBLY
	CABLE STORAGE RACKS (SNOW SHOES)
	SIGNAL/EQUIPMENT CABINET
	SPLICE CABINET
	FLAT PANEL ANTENNA (SINGLE)
	YAGI ANTENNA (DOUBLE) FOR REPEATER OPERATION
	YAGI ANTENNA (SINGLE)
	OMNI ANTENNA
	SIGNAL POLE
	SIGNAL INVENTORY NUMBER

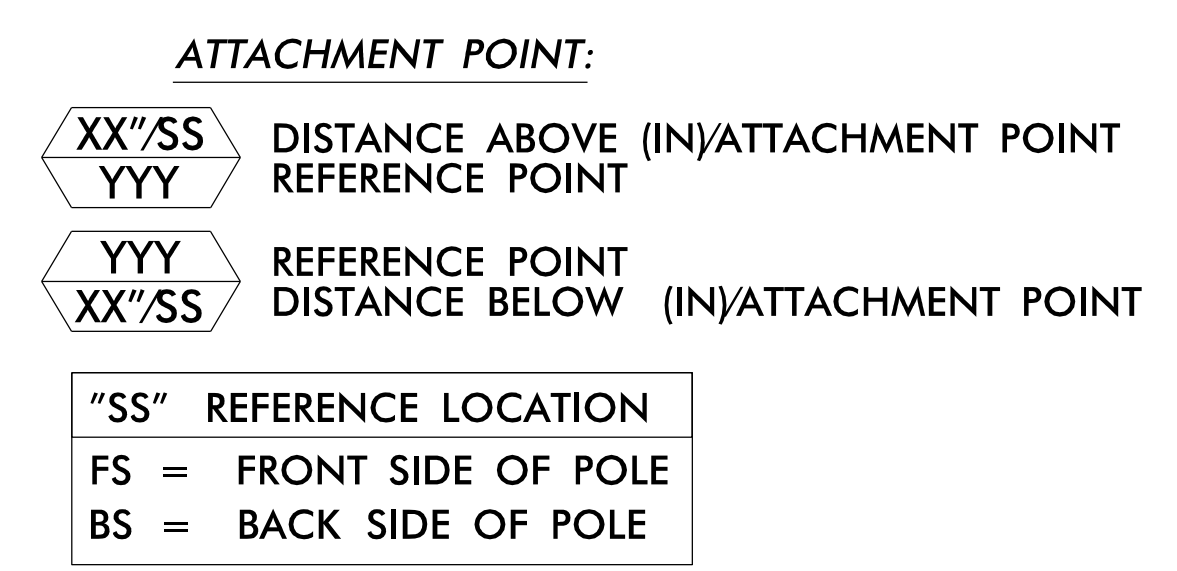

CONSTRUCTION NOTE SYMBOLOGY KEY

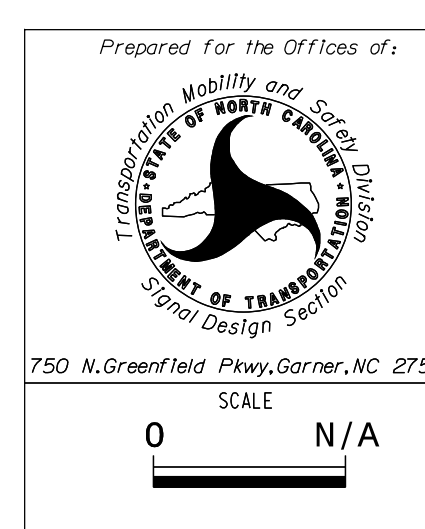
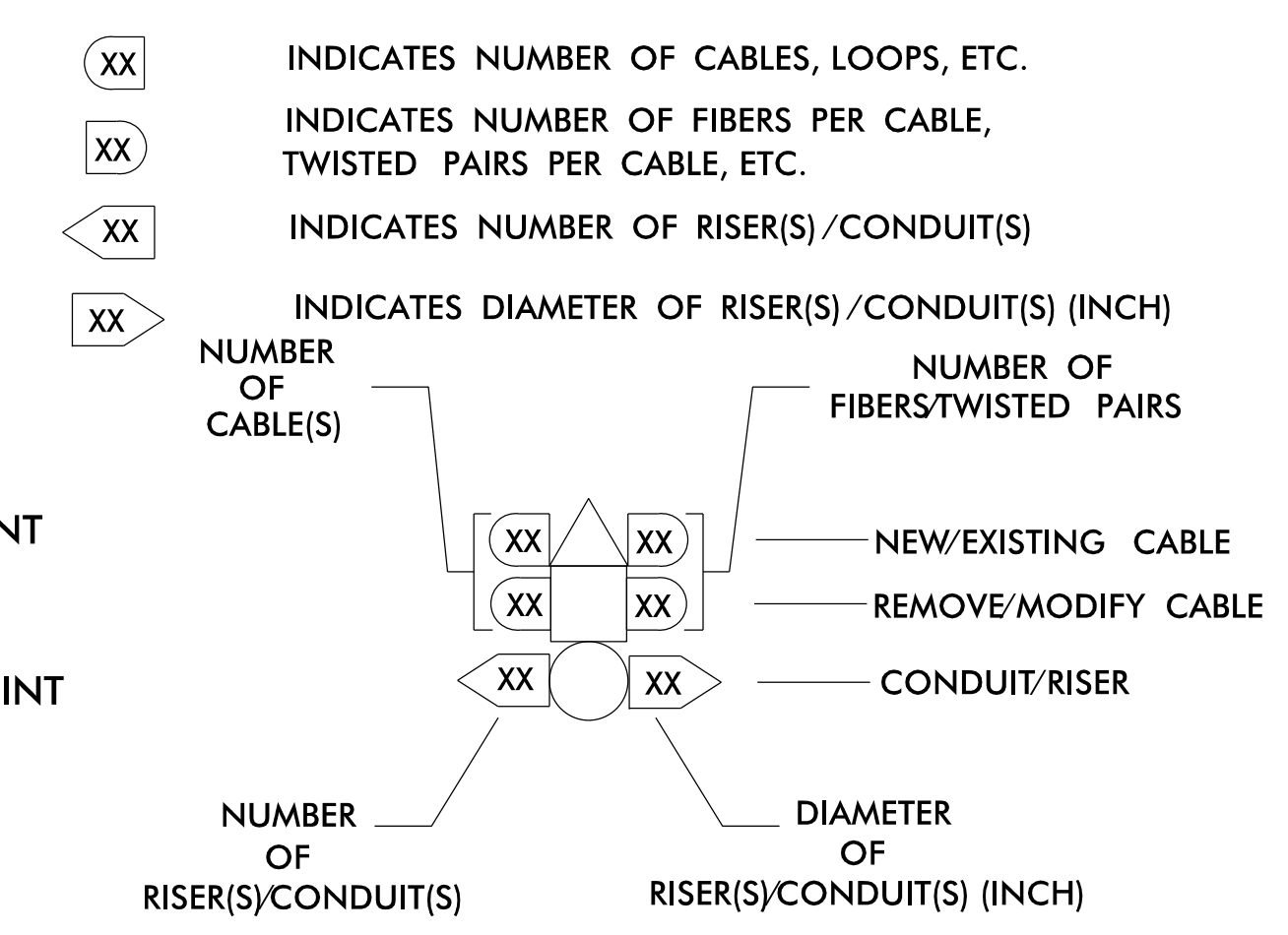

Prepared for the Offices of:

Construction Notes

Division 14	Graham County	Robbinsville
PLAN DATE: May 2022	REVIEWED BY: J.L. Lewis	
PREPARED BY: J. Ma	REVIEWED BY: M.L. Stygles	
REVISIONS	INIT.	DATE

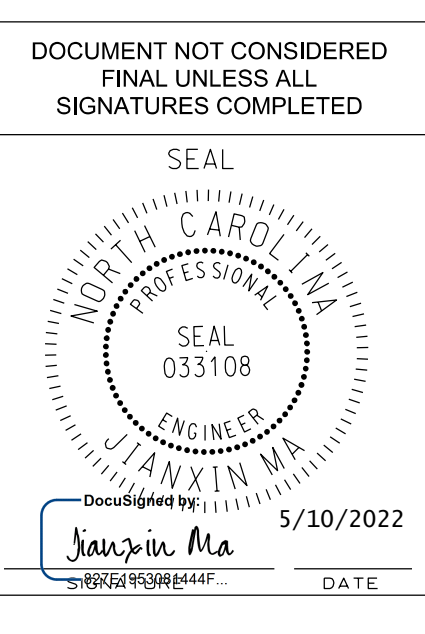

DOCUMENT NOT CONSIDERED FINAL UNLESS ALL SIGNATURES COMPLETED

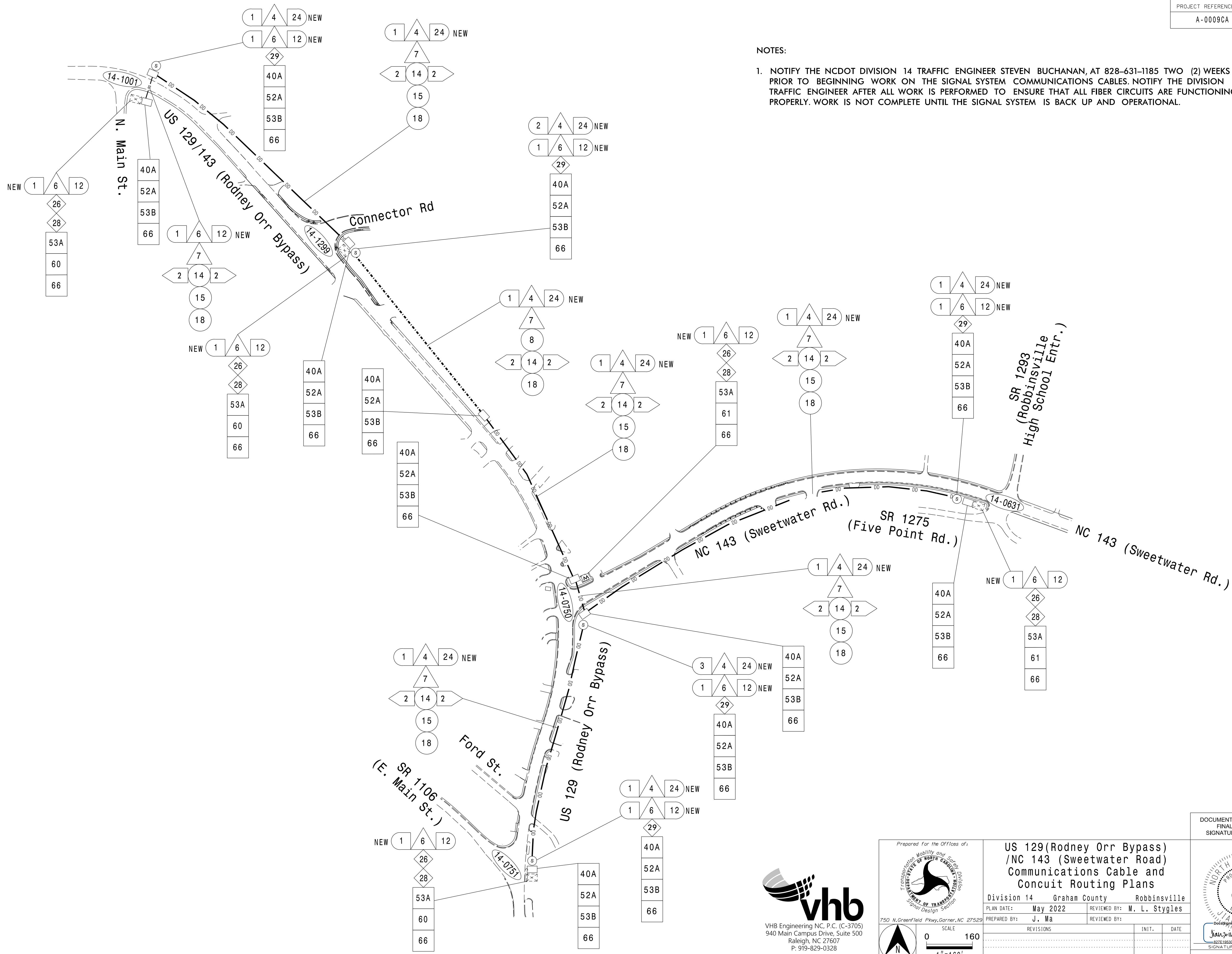

NOTES:

1. NOTIFY THE NCDOT DIVISION 14 TRAFFIC ENGINEER STEVEN BUCHANAN, AT 828-631-1185 TWO (2) WEEKS PRIOR TO BEGINNING WORK ON THE SIGNAL SYSTEM COMMUNICATIONS CABLES. NOTIFY THE DIVISION TRAFFIC ENGINEER AFTER ALL WORK IS PERFORMED TO ENSURE THAT ALL FIBER CIRCUITS ARE FUNCTIONING PROPERLY. WORK IS NOT COMPLETE UNTIL THE SIGNAL SYSTEM IS BACK UP AND OPERATIONAL.

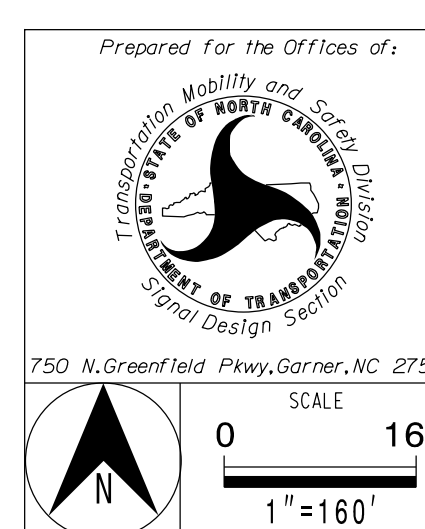

Prepared For the Office of:			
US 129(Rodney Orr Bypass) / NC 143 (Sweetwater Road) Communications Cable and Conduit Routing Plans			
Division 14	Graham County	Robbinsville	
PLAN DATE:	May 2022	REVIEWED BY:	M. L. Stygles
PREPARED BY:	J. Ma	REVIEWED BY:	
REVISIONS	INIT.	DATE	

DOCUMENT NOT CONSIDERED FINAL UNLESS ALL SIGNATURES COMPLETED

SEAL

NORTH CAROLINA PROFESSIONAL ENGINEERS

SEAL 033108

J. MA

Signature: *J. Ma* Date: 5/10/2022

NEW UNDERGROUND SPLICE ENCLOSURE
US 129 (RODNEY ORR BYP.)/NC 143
AT N. MAIN STREET
SIG. INV. # 14-1001

LEGEND
X = FUSION SPLICE
C = CAP IN TRAY
EXPRESS EXPRESS ENTIRE BUFFER TUBE THROUGH WITHOUT CUTTING

COLOR CODE TIA/EIA 598-A
(1) BLUE (7) RED
(2) ORANGE (8) BLACK
(3) GREEN (9) YELLOW
(4) BROWN (10) VIOLET
(5) SLATE (11) ROSE
(6) WHITE (12) AQUA

NOTES:
UNUSED FIBERS LEFT COILED AND STORED IN SPLICE TRAY.
UNUSED BUFFER TUBES LEFT COILED AND STORED IN SPLICE TRAY.

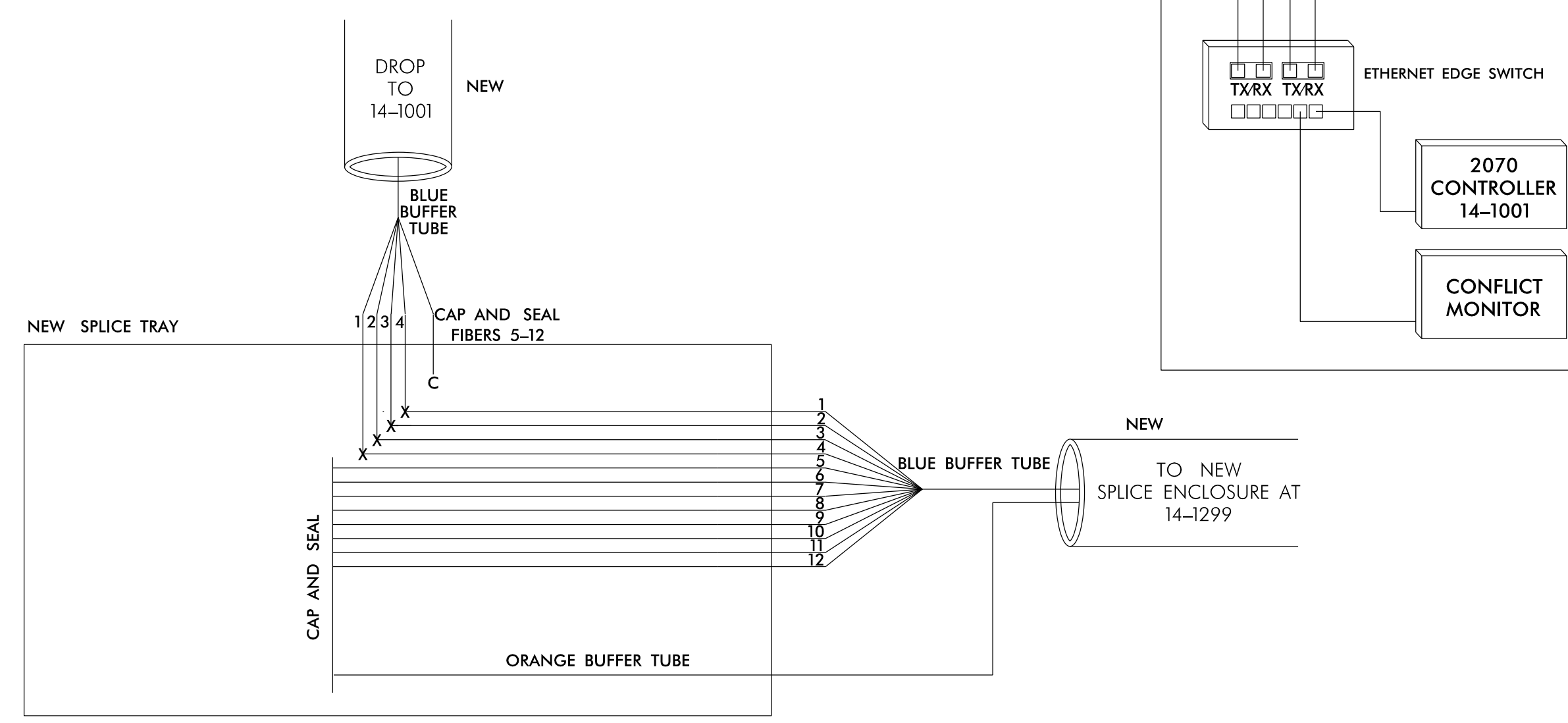

NEW UNDERGROUND SPLICE ENCLOSURE
US 129 (RODNEY ORR BYP.)/NC 143
AT CONNECTOR ROAD
SIG. INV. # 14-1299

LEGEND
X = FUSION SPLICE
C = CAP IN TRAY
EXPRESS EXPRESS ENTIRE BUFFER TUBE THROUGH WITHOUT CUTTING

COLOR CODE TIA/EIA 598-A
(1) BLUE (7) RED
(2) ORANGE (8) BLACK
(3) GREEN (9) YELLOW
(4) BROWN (10) VIOLET
(5) SLATE (11) ROSE
(6) WHITE (12) AQUA

NOTES:
UNUSED FIBERS LEFT COILED AND STORED IN SPLICE TRAY.
UNUSED BUFFER TUBES LEFT COILED AND STORED IN SPLICE TRAY.

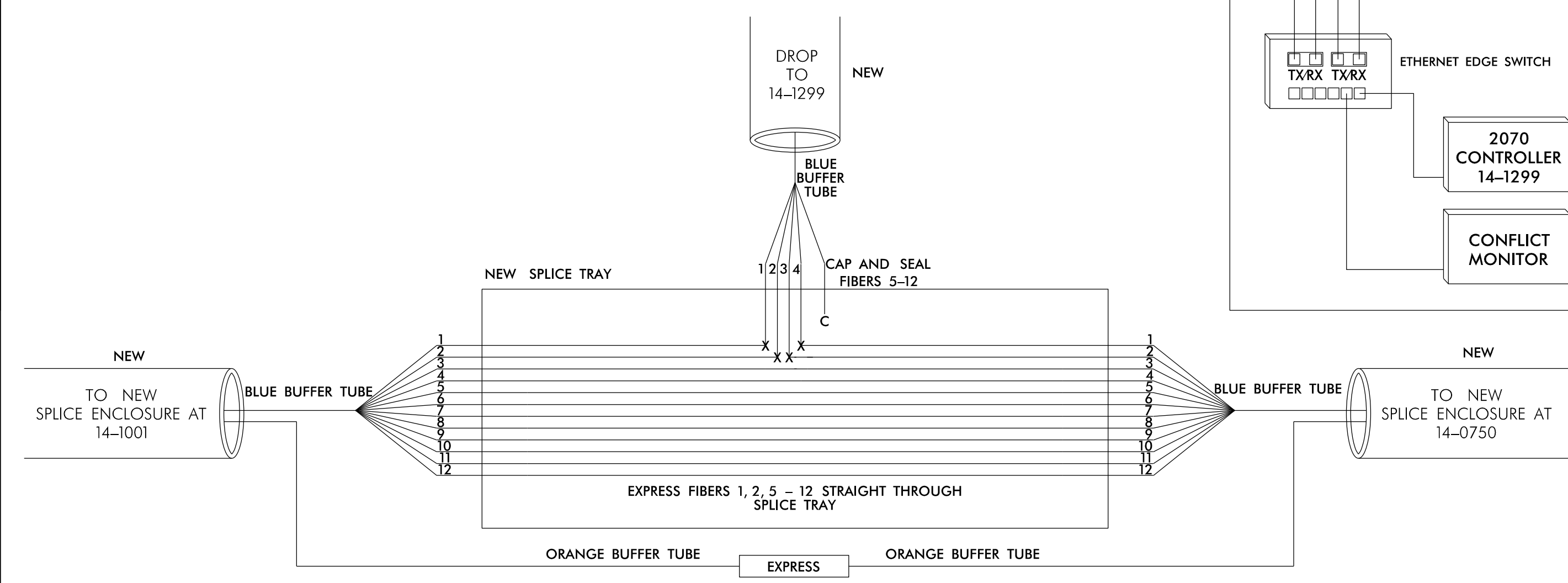

NOTES:

- 1. NOTIFY THE NCDOT DIVISION 14 TRAFFIC ENGINEER STEVEN BUCHANAN, AT 828-631-1185 TWO (2) WEEKS PRIOR TO BEGINNING WORK ON THE SIGNAL SYSTEM COMMUNICATIONS CABLES. NOTIFY THE DIVISION TRAFFIC ENGINEER AFTER ALL WORK IS PERFORMED TO ENSURE THAT ALL FIBER CIRCUITS ARE FUNCTIONING PROPERLY. WORK IS NOT COMPLETE UNTIL THE SIGNAL SYSTEM IS BACK UP AND OPERATIONAL.
- 2. ETHERNET SWITCH TERMINATION CONFIGURATIONS ARE GENERIC. CONTRACTOR IS RESPONSIBLE FOR DETERMINING \ ENSURING PROPER TERMINATIONS.
- 3. INCLUDE ON THE COVER OF EACH SPLICE TRAY THE FOLLOWING:
REFERENCE NCDOT 2018 STANDARD SPECIFICATIONS FOR ROADS AND STRUCTURES SECTION 1731 "FIBER OPTIC SPLICE ENCLOSURE"

- 1) SPLICE LOCATION
- 2) DATE
- 3) COMPANY NAME
- 4) NAME OF INDIVIDUAL PERFORMING THE SPLICING

PRIOR TO INSTALLING THE COVER ON THE SPLICE TRAY TAKE A DIGITAL PHOTOGRAPH SHOWING THE SPLICE TRAY AND INFORMATION SHOWN ABOVE (1-4) AND SUBMIT PHOTOGRAPH ALONG WITH OTDR TEST RESULTS.

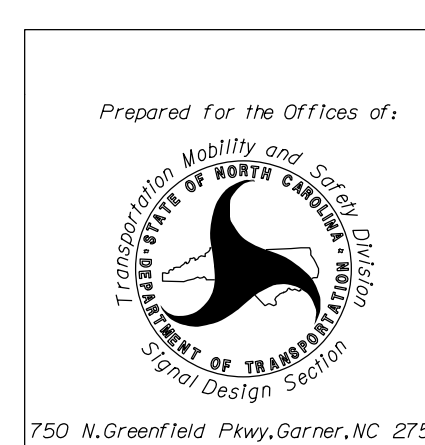

US 129(Rodney Orr Bypass) /NC 143 (Sweetwater Road) Communications Cable Splice Details

Division 14	Graham County	Robbinsville
PLAN DATE: May 2022	REVIEWED BY: M. L. Stygles	
PREPARED BY: J. Ma	REVIEWED BY:	
REVISIONS	INIT.	DATE

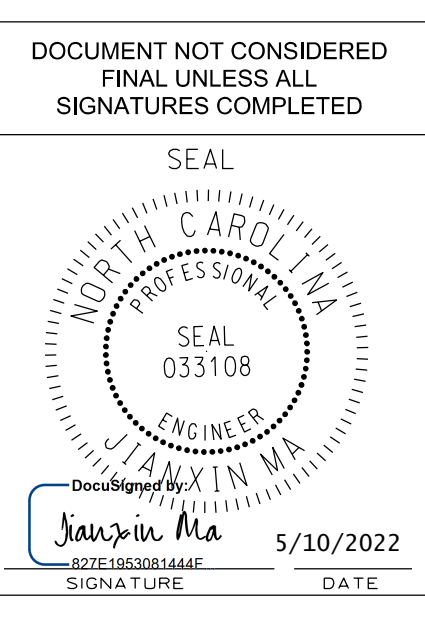

DOCUMENT NOT CONSIDERED FINAL UNLESS ALL SIGNATURES COMPLETED

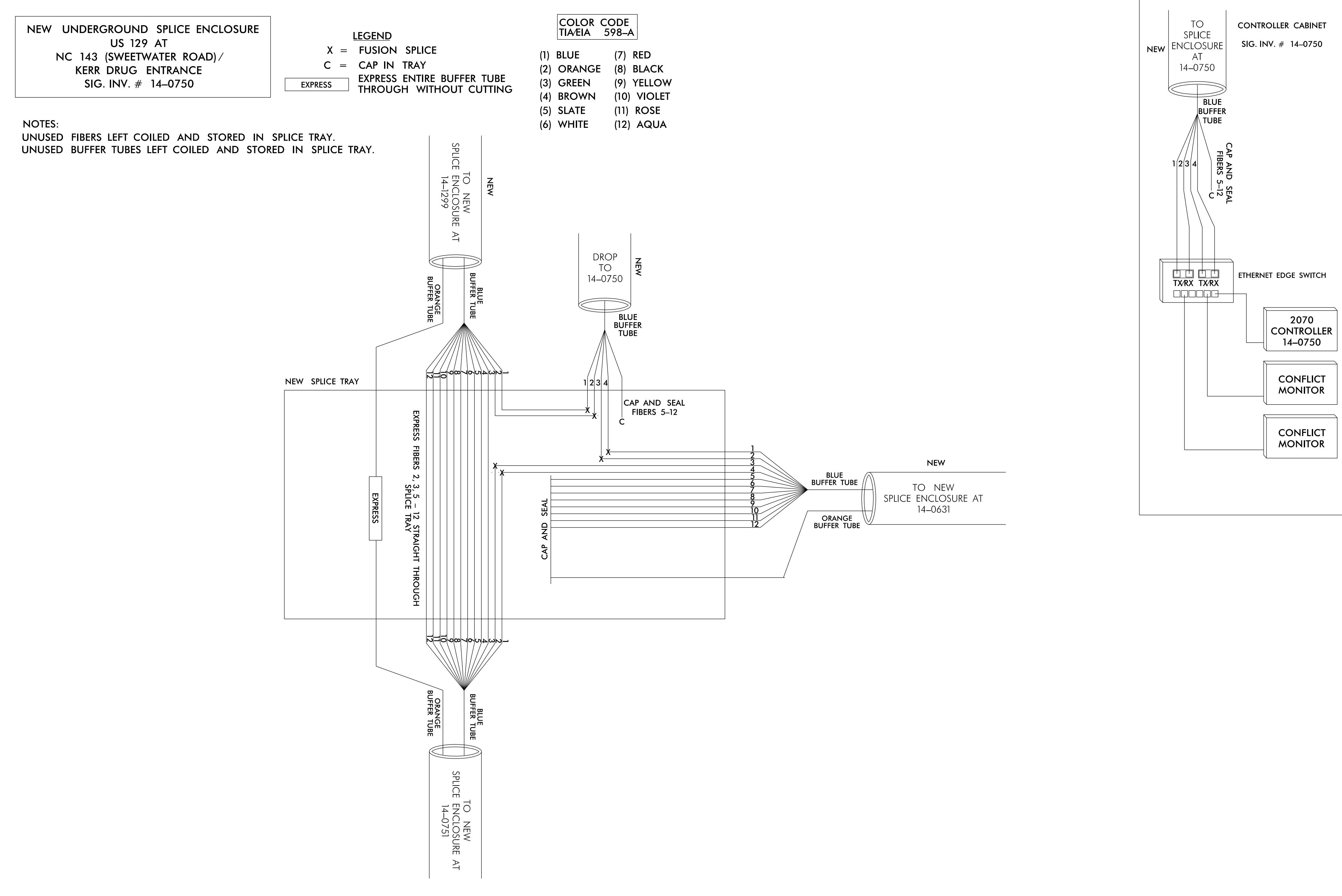

NOTES:

1. NOTIFY THE NCDOT DIVISION 14 TRAFFIC ENGINEER STEVEN BUCHANAN, AT 828-631-1185 TWO (2) WEEKS PRIOR TO BEGINNING WORK ON THE SIGNAL SYSTEM COMMUNICATIONS CABLES. NOTIFY THE DIVISION TRAFFIC ENGINEER AFTER ALL WORK IS PERFORMED TO ENSURE THAT ALL FIBER CIRCUITS ARE FUNCTIONING PROPERLY. WORK IS NOT COMPLETE UNTIL THE SIGNAL SYSTEM IS BACK UP AND OPERATIONAL.
2. ETHERNET SWITCH TERMINATION CONFIGURATIONS ARE GENERIC. CONTRACTOR IS RESPONSIBLE FOR DETERMINING \ ENSURING PROPER TERMINATIONS.
3. INCLUDE ON THE COVER OF EACH SPLICE TRAY THE FOLLOWING:
REFERENCE NCDOT 2018 STANDARD SPECIFICATIONS FOR ROADS AND STRUCTURES SECTION 1731 "FIBER OPTIC SPLICE ENCLOSURE"

- 1) SPLICE LOCATION
- 2) DATE
- 3) COMPANY NAME
- 4) NAME OF INDIVIDUAL PERFORMING THE SPLICING

PRIOR TO INSTALLING THE COVER ON THE SPLICE TRAY TAKE A DIGITAL PHOTOGRAPH SHOWING THE SPLICE TRAY AND INFORMATION SHOWN ABOVE (1-4) AND SUBMIT PHOTOGRAPH ALONG WITH OTDR TEST RESULTS.

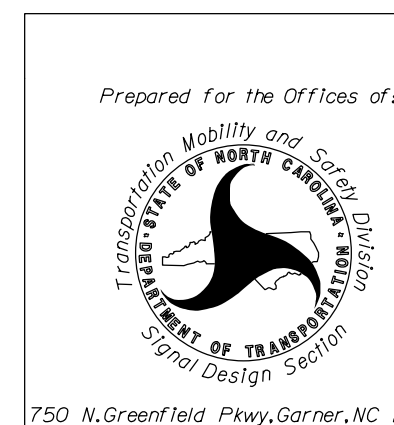

US 129(Rodney Orr Bypass) /NC 143 (Sweetwater Road) Communications Cable Splice Details

Division 14	Graham County	Robbinsville
PLAN DATE: May 2022	REVIEWED BY: M. L. Stygles	
PREPARED BY: J. Ma	REVIEWED BY:	
REVISIONS	INIT.	DATE

DOCUMENT NOT CONSIDERED FINAL UNLESS ALL SIGNATURES COMPLETED

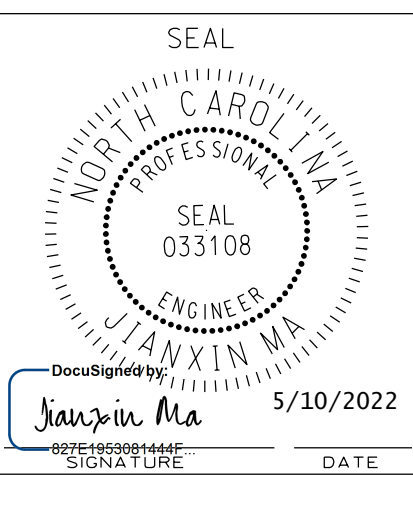

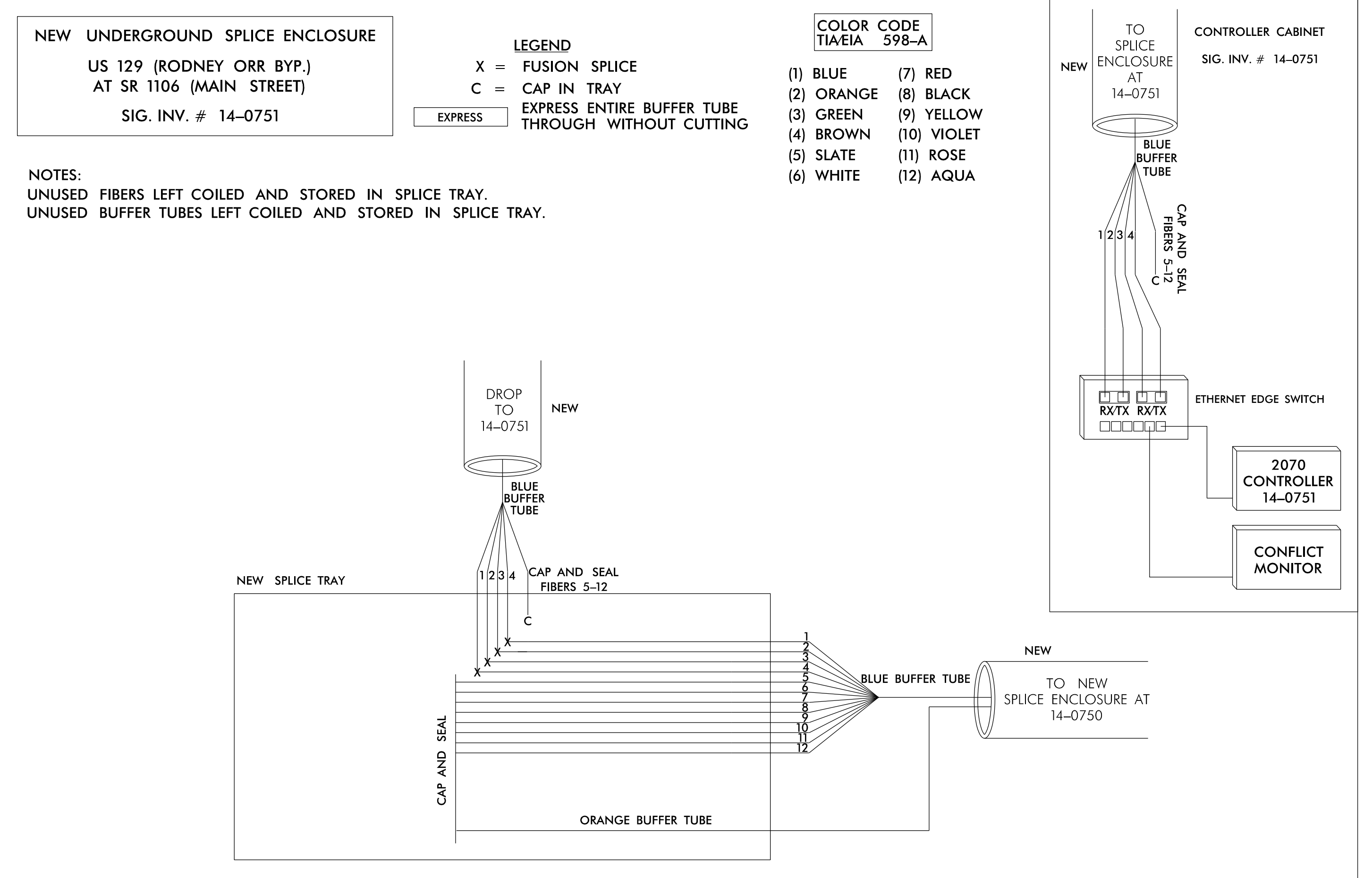
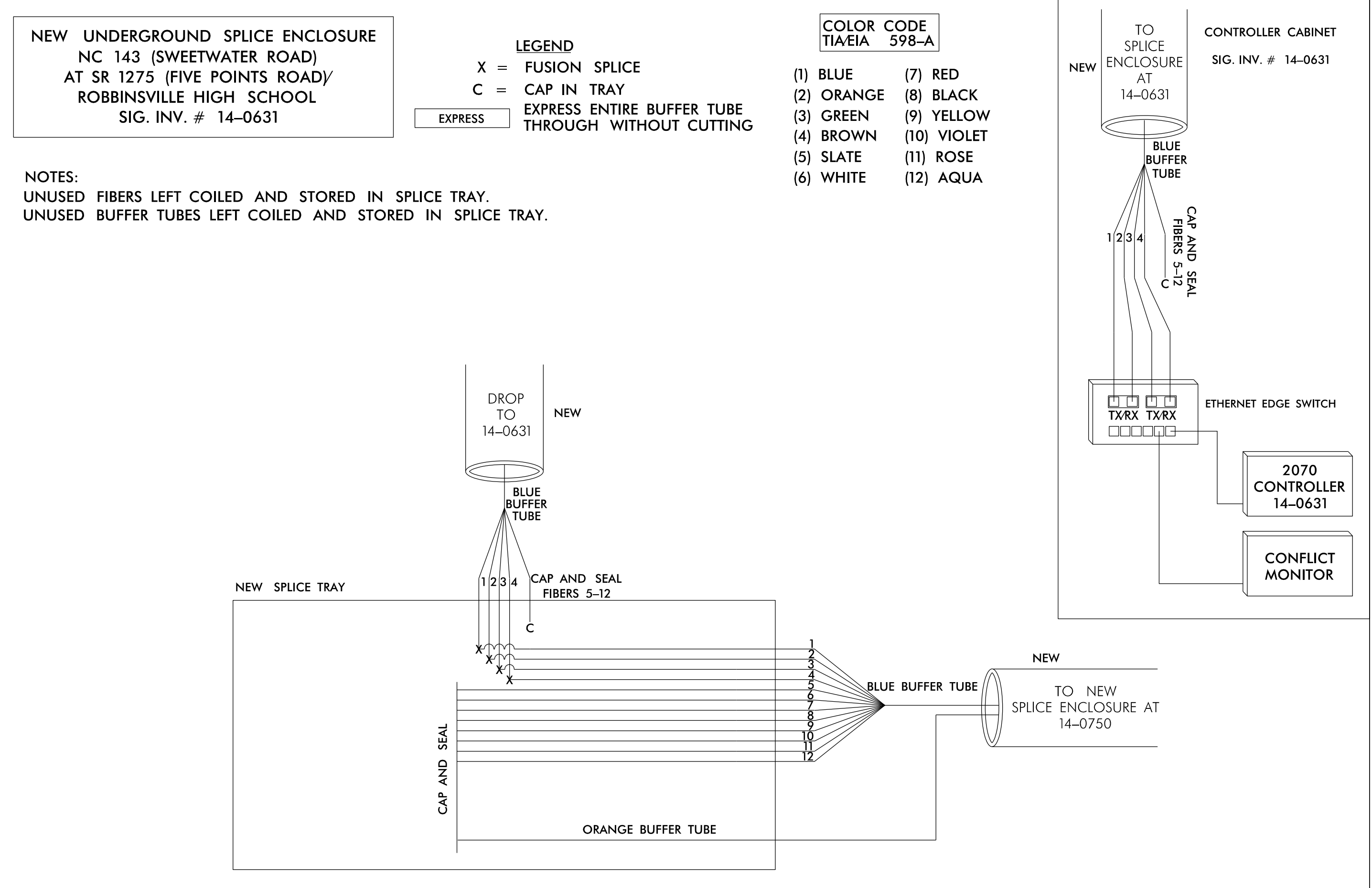

NOTES:

1. NOTIFY THE NCDOT DIVISION 14 TRAFFIC ENGINEER STEVEN BUCHANAN, AT 828-631-1185 TWO (2) WEEKS PRIOR TO BEGINNING WORK ON THE SIGNAL SYSTEM COMMUNICATIONS CABLES. NOTIFY THE DIVISION TRAFFIC ENGINEER AFTER ALL WORK IS PERFORMED TO ENSURE THAT ALL FIBER CIRCUITS ARE FUNCTIONING PROPERLY. WORK IS NOT COMPLETE UNTIL THE SIGNAL SYSTEM IS BACK UP AND OPERATIONAL.
2. ETHERNET SWITCH TERMINATION CONFIGURATIONS ARE GENERIC. CONTRACTOR IS RESPONSIBLE FOR DETERMINING \ ENSURING PROPER TERMINATIONS.
3. INCLUDE ON THE COVER OF EACH SPLICE TRAY THE FOLLOWING:
 REFERENCE NCDOT 2018 STANDARD SPECIFICATIONS FOR ROADS AND STRUCTURES SECTION 1731 "FIBER OPTIC SPLICE ENCLOSURE"
 - 1) SPLICE LOCATION
 - 2) DATE
 - 3) COMPANY NAME
 - 4) NAME OF INDIVIDUAL PERFORMING THE SPLICING

PRIOR TO INSTALLING THE COVER ON THE SPLICE TRAY TAKE A DIGITAL PHOTOGRAPH SHOWING THE SPLICE TRAY AND INFORMATION SHOWN ABOVE (1-4) AND SUBMIT PHOTOGRAPH ALONG WITH OTDR TEST RESULTS.

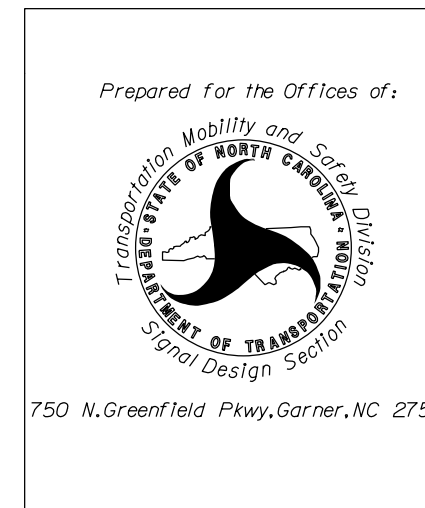

US 129(Rodney Orr Bypass) /NC 143 (Sweetwater Road) Communications Cable Splice Details

Division 14	Graham County	Robbinsville
PLAN DATE: May 2022	REVIEWED BY: M. L. Stygles	
PREPARED BY: J. Ma	REVIEWED BY:	
REVISIONS	INIT.	DATE

DOCUMENT NOT CONSIDERED FINAL UNLESS ALL SIGNATURES COMPLETED

SEAL

NORTH CAROLINA PROFESSIONAL ENGINEERS

SEAL 033108

J. Ma

5/10/2022

SIGNATURE DATE