

**CULVERT EXTENSION SECTION NORMAL TO ROADWAY**

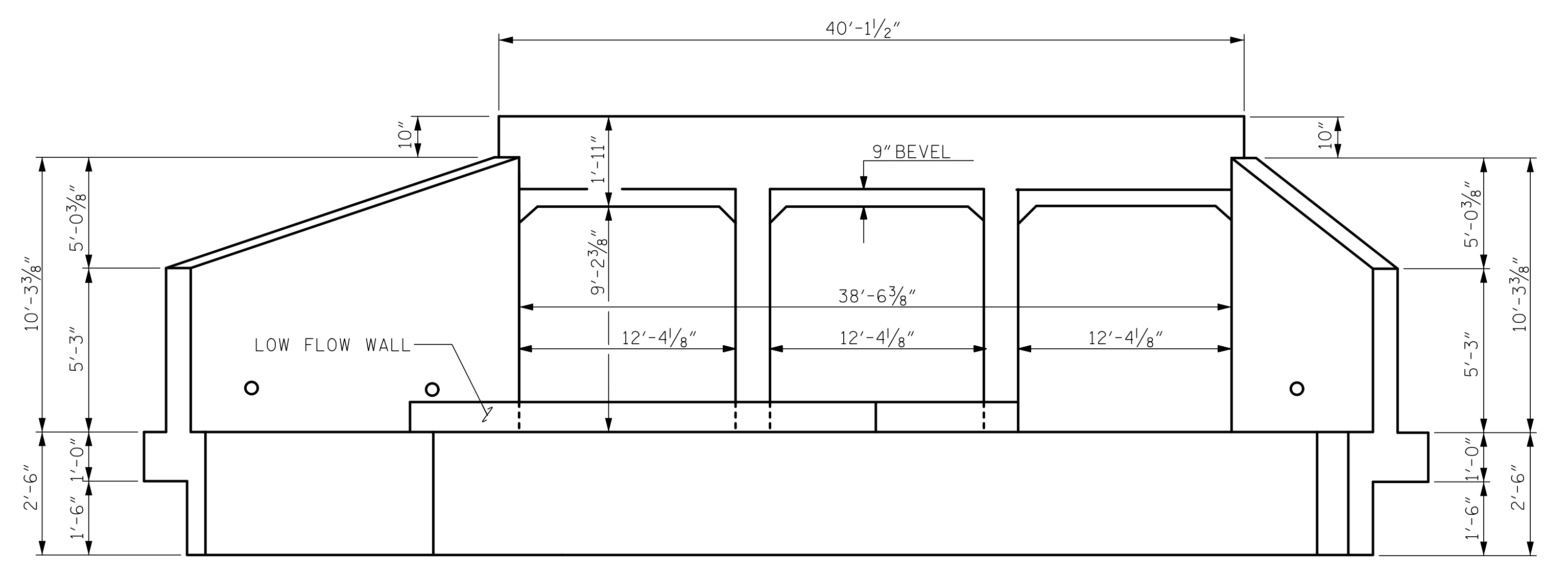

**INLET END ELEVATION NORMAL TO SKEW**

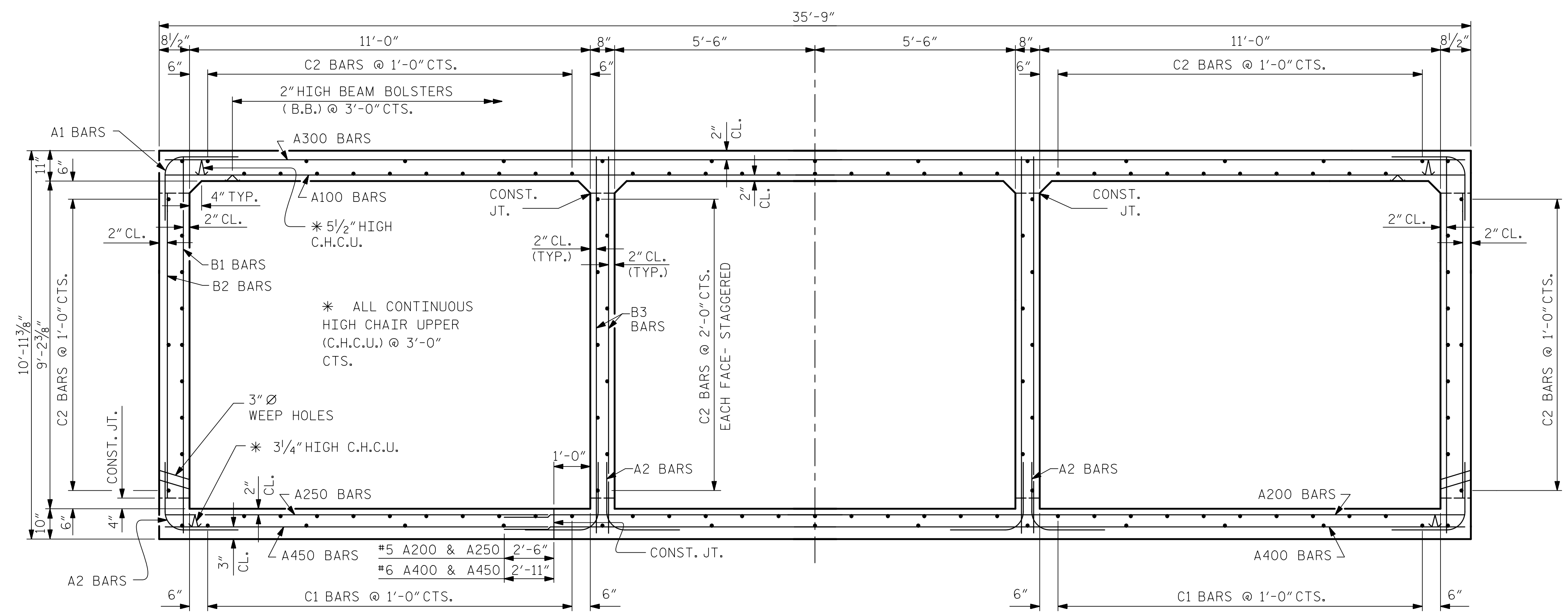

**RIGHT ANGLE SECTION OF BARREL EXTENSION**

THERE ARE 130 "C" BARS IN SECTION OF BARREL.  
 LOOKING UPSTREAM

PROJECT NO. A-0009CA  
GRAHAM COUNTY  
 STATION: 113+69.00 -L-

SHEET 3 OF 8

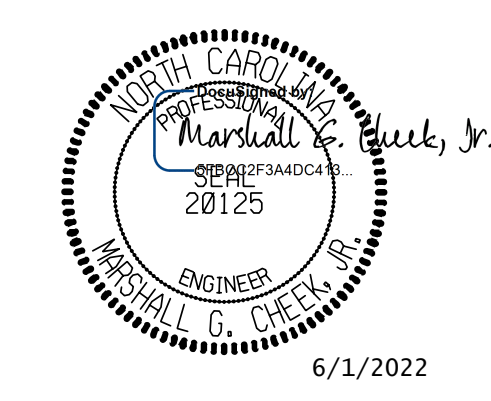

STATE OF NORTH CAROLINA  
 DEPARTMENT OF TRANSPORTATION  
 RALEIGH  
**TRIPLE 11 FT. X 9.2 FT.  
 CONCRETE BOX CULVERT  
 LEFT EXTENSION  
 130° SKEW**

DRAWN BY : ZCS DATE : 3/21  
 CHECKED BY : MGC DATE : 8/21  
 DESIGN ENGINEER OF RECORD : ZCS DATE : 11/21

DOCUMENT NOT CONSIDERED FINAL  
 UNLESS ALL SIGNATURES COMPLETED  
**TGS ENGINEERS**  
 706 HILLSBOROUGH STREET  
 SUITE 200  
 RALEIGH, NC 27603  
 PH (919) 773-8887  
 CORP. LICENSE NO.: C-0275

NO.		BY:		DATE:		REVISIONS		SHEET NO.	
1				3				C4-3	TOTAL SHEETS
2				4				8	