DocuSign Envelope ID: 37628BD3-46A4-4920-A292-67ED288106E5

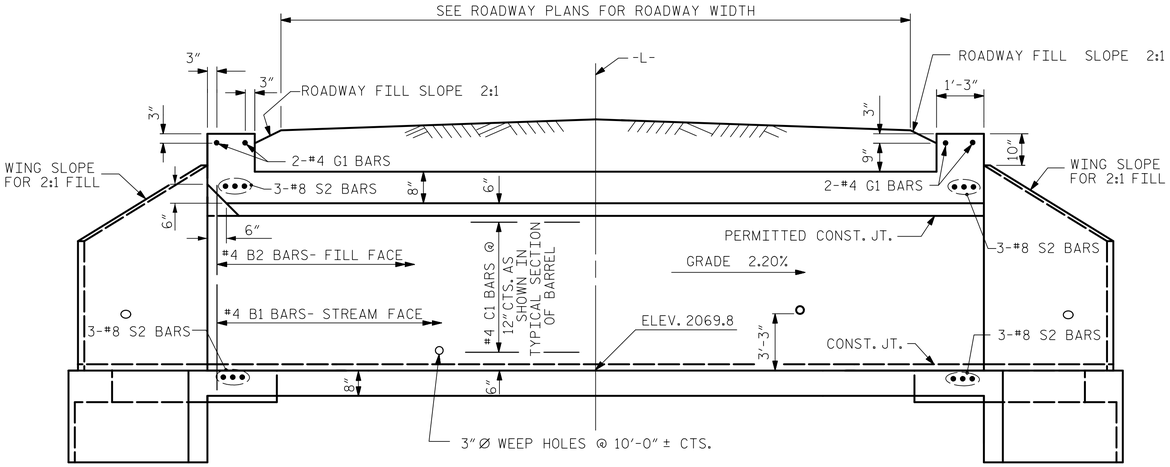

CULVERT SECTION NORMAL TO ROADWAY

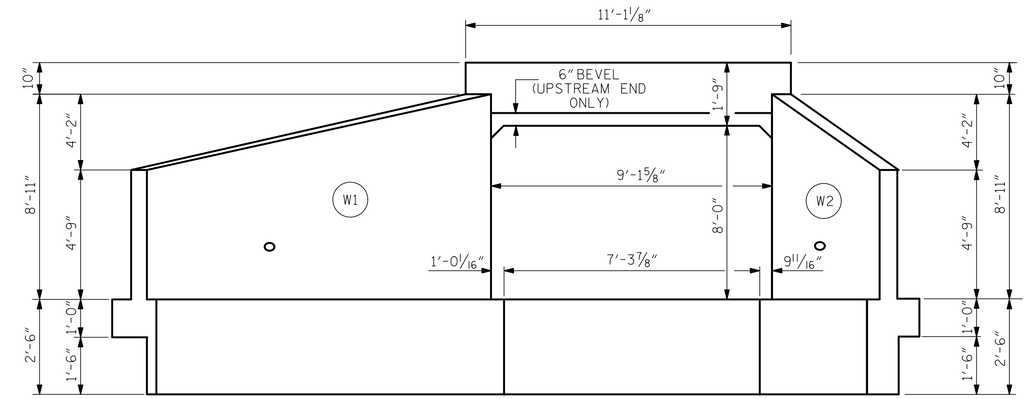

END ELEVATION NORMAL TO SKEW

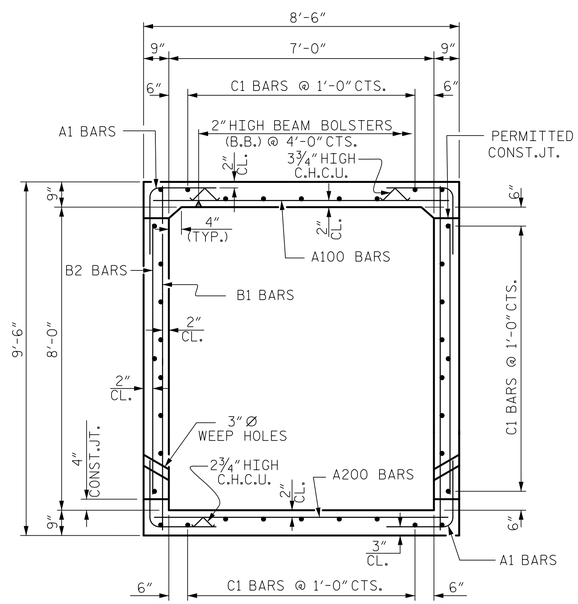

RIGHT ANGLE SECTION OF BARREL

THERE ARE 36 "C" BARS IN SECTION OF BARREL

PROJECT NO. A-0009CA

GRAHAM COUNTY

STATION: 108+27.00 -L-

SHEET 3 OF 6

STATE OF NORTH CAROLINA
DEPARTMENT OF TRANSPORTATION
RALEIGH

SINGLE 7 FT. X 8 FT. CONCRETE BOX CULVERT 130° SKEW

NORTH CAROLINA PROFESSIONAL SEAL 20125 ENGINEER MARSHALL G. CHEEK, JR.
Marshall G. Cheek, Jr.
DocuSigned by: 3A4DC41...
6/1/2022

DOCUMENT NOT CONSIDERED FINAL UNLESS ALL SIGNATURES COMPLETED

TGS ENGINEERS
706 HILLSBOROUGH STREET
SUITE 200
RALEIGH, NC 27603
PH (919) 773-8887
CORP. LICENSE NO.: C-0275

REVISIONS						
NO.	BY:	DATE:	NO.	BY:	DATE:	
1			3			
2			4			

SHEET NO. C3-3

TOTAL SHEETS 6

DRAWN BY :	ZCS	DATE :	2/21
CHECKED BY :	MGC	DATE :	4/21
DESIGN ENGINEER OF RECORD:	ZCS	DATE :	4/21