DocuSign Envelope ID: 8C6F0BB7-63EF-4682-9EA8-2FBEB21C1B2C

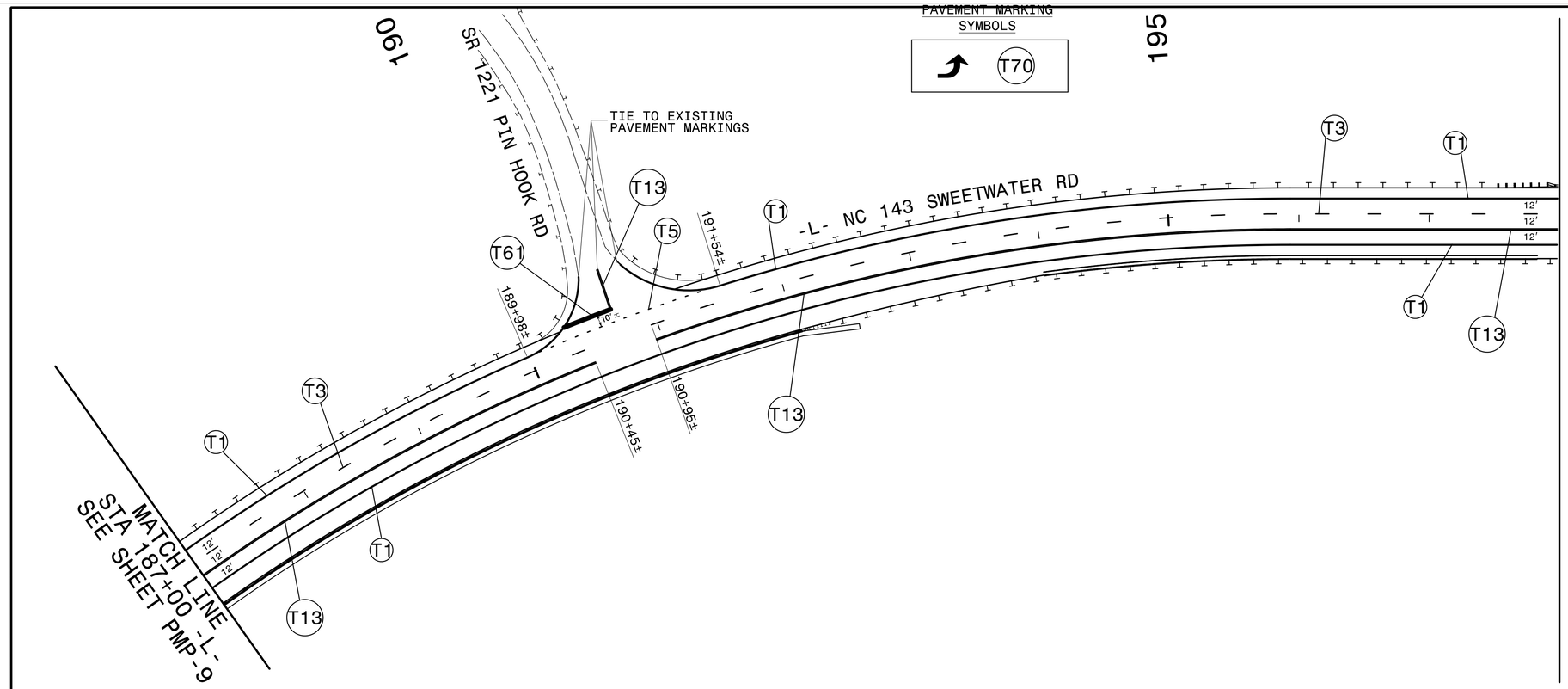

TIP NO.	SHEET NO.
A-0009CA	PMP-10

APPROVED: DocuSigned by: Jimmy Terry FD39F38882E94D0...

DATE: 5/31/2022

SEAL

NORTH CAROLINA PROFESSIONAL SEAL 35018 ENGINEER JIMMY L. TERRY

DOCUMENT NOT CONSIDERED FINAL UNLESS ALL SIGNATURES COMPLETED

TGS ENGINEERS
201 W. MARION ST., STE 200
SHELBY, NC 28150
PH (704) 476-0003
CORP. LICENSE NO.: C-0275

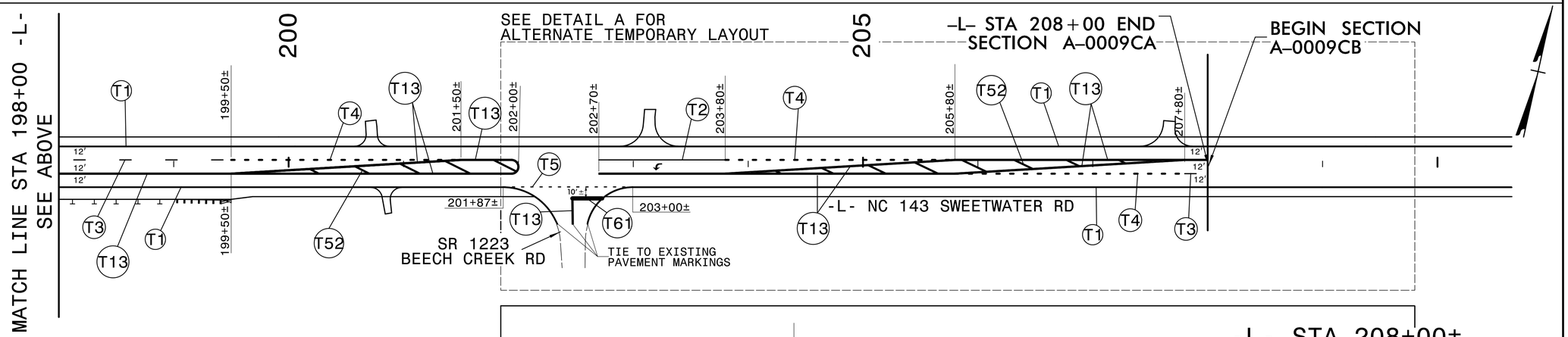

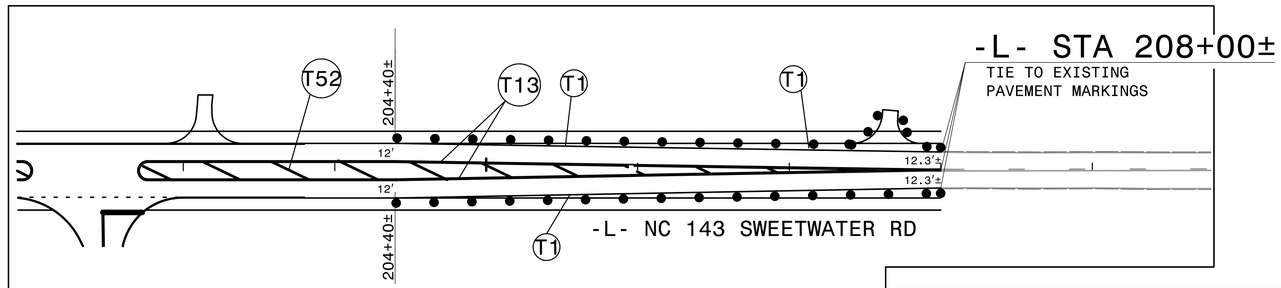

DETAIL A - ALTERNATE TEMPORARY LAYOUT

PROPOSED PAVEMENT MARKING LAYOUT TIEING TO EXISTING NC 143 MARKINGS PRIOR TO CONSTRUCTION OF SECTION B (IF NEEDED)

PAVEMENT MARKING DETAIL

5/10/2022
X:\NCDOT\A-0009\Traffic\Pavement Markings\A-0009CA\A-0009CA_Sgn_PMP_10.dgn
User:smelvin