

PHASE 1, STEP 3.A

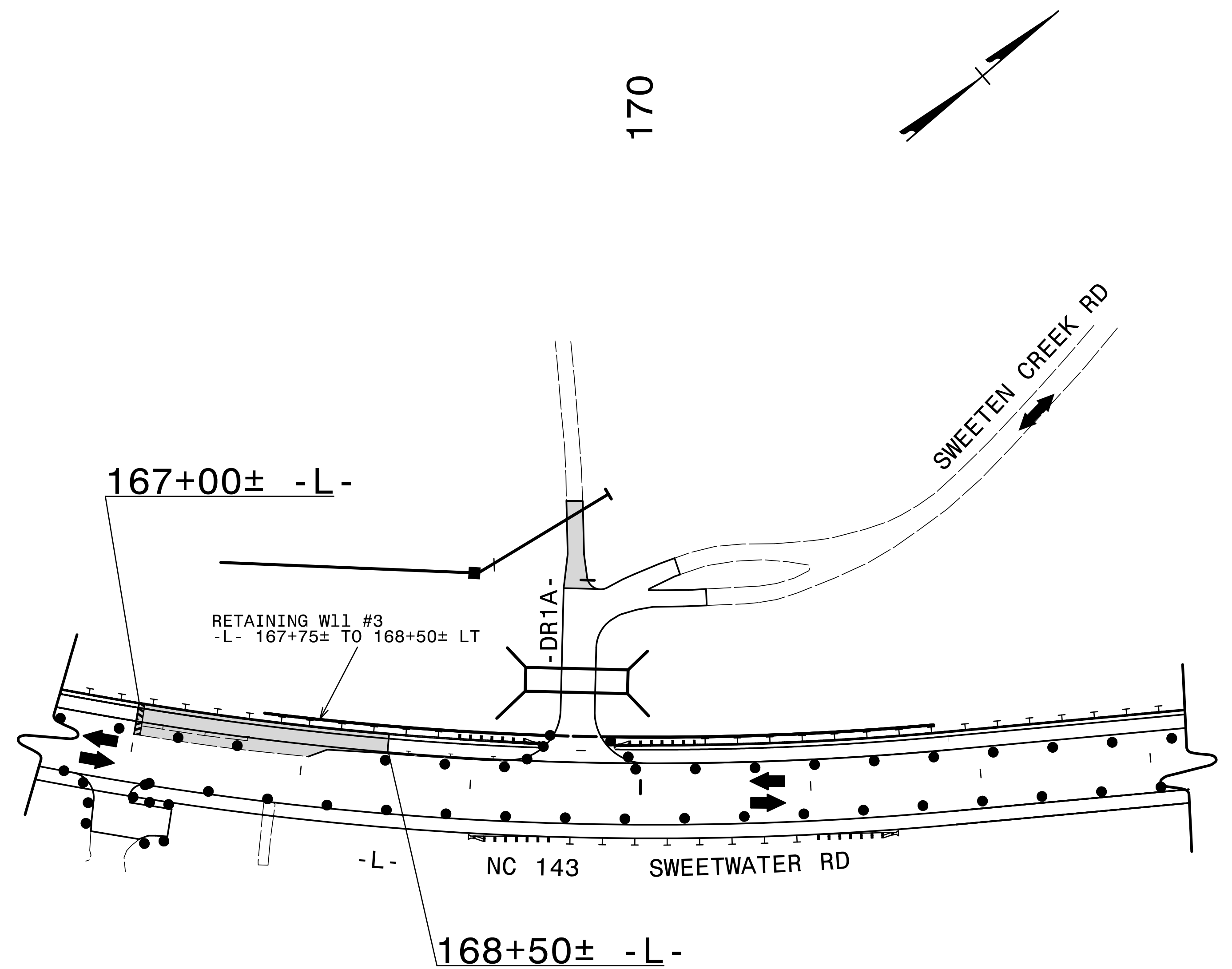
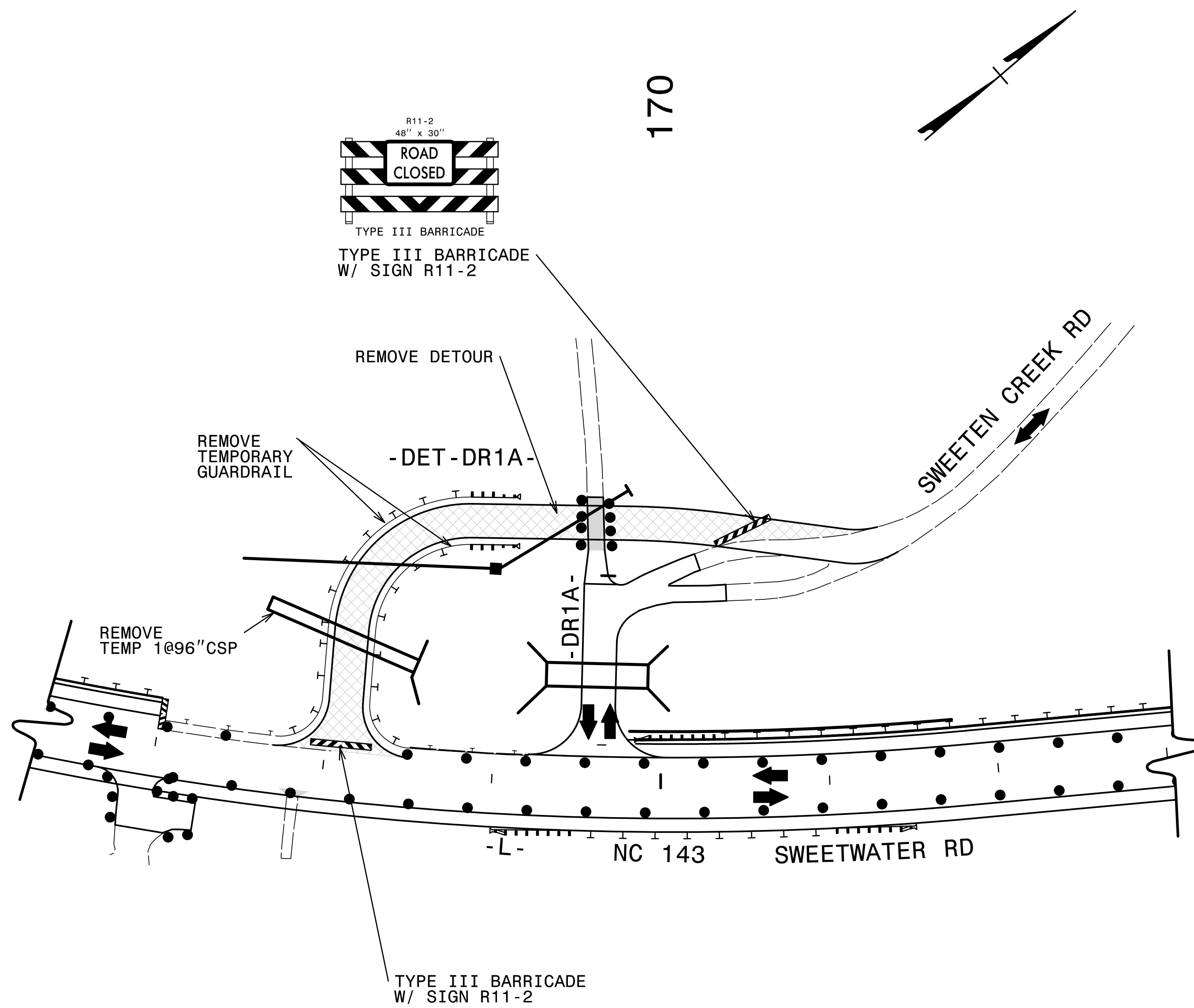

PHASE 1, STEP 3.B

PROJ. REFERENCE NO.	SHEET NO.
A-0009CA	TMP-19
 TGS ENGINEERS 201 W. MARION ST. STE 200 SHELBY, NC 28150 PH (704) 476-0003 CORP. LICENSE NO.: C-0275	

SEE EROSION CONTROL PLANS FOR CULVERT CONSTRUCTION SEQUENCE



5/16/2022 5:16:02 PM A-0009\Traffic\TrafficContr\TCP\A-0009CA\A-0009CA-TC.TMP_19(PHL.S3).dgn User:jsmevin

-  PROPOSED CONSTRUCTION & WIDENING EXISTING PAVEMENT
-  REMOVE EXISTING PAVEMENT

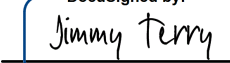
APPROVED: 
 DATE: 5/31/2022

SEAL

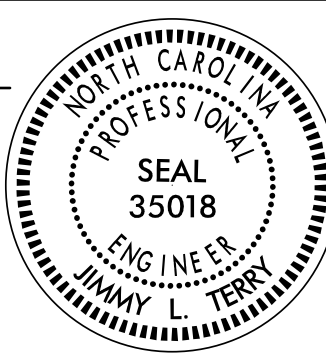

**DOCUMENT NOT CONSIDERED FINAL
UNLESS ALL SIGNATURES COMPLETED**

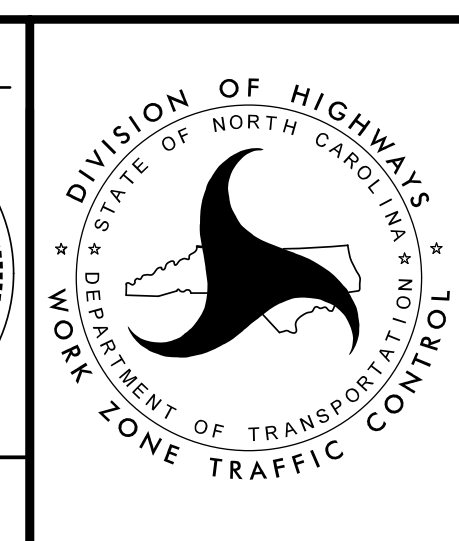

PHASE I DETAIL

NC 143