

PHASE 1, STEP 3.A

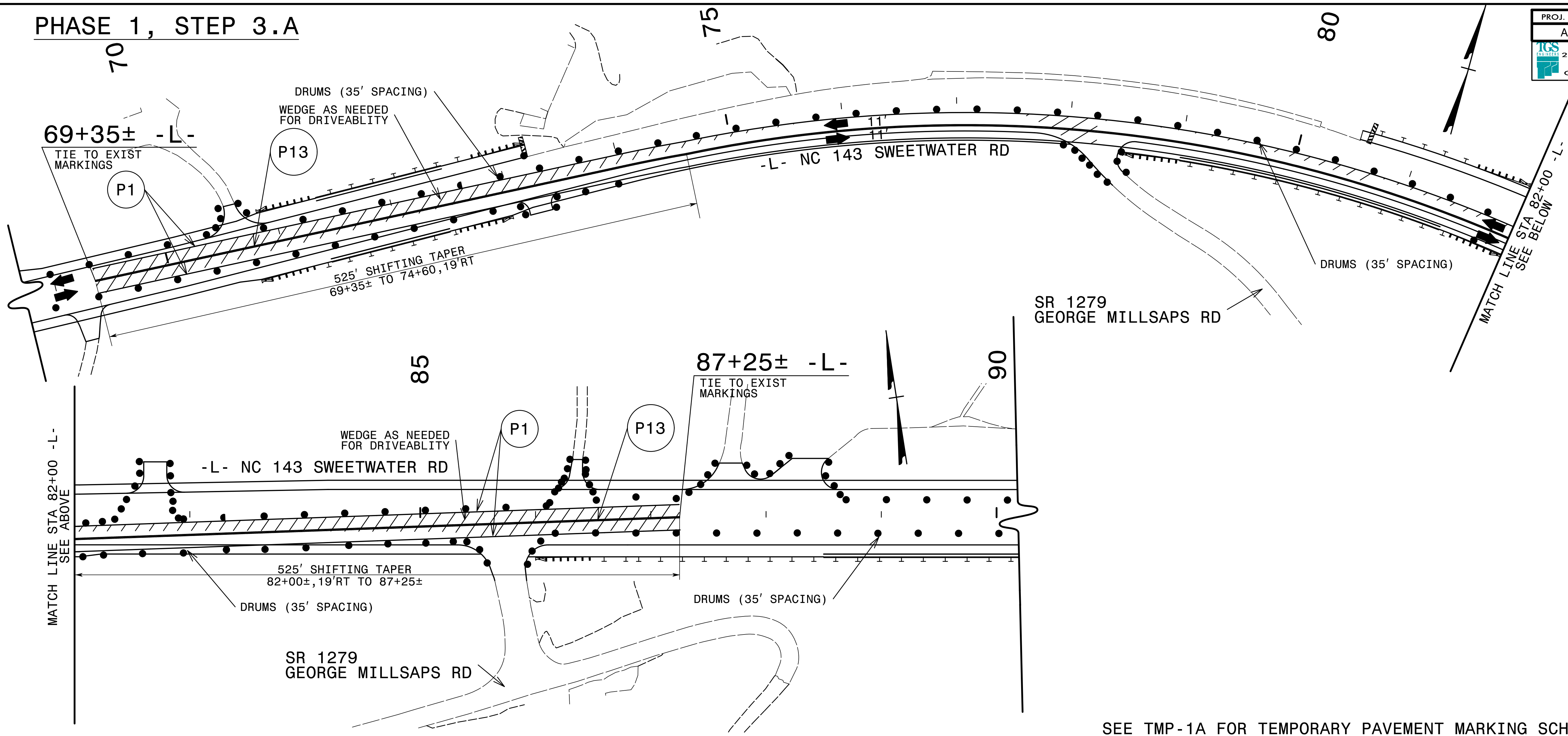

PROJ. REFERENCE NO.	SHEET NO.
A-0009CA	TMP-17
 TGS ENGINEERS 201 W. MARION ST. STE 200 SHELBY, NC 28150 PH (704) 476-0003 CORP. LICENSE NO.: C-0275	

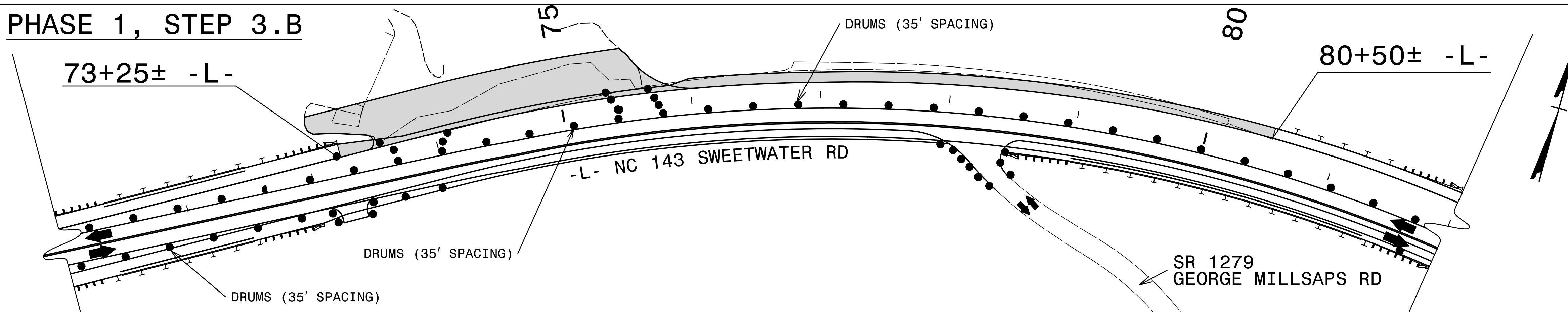

SEE TMP-1A FOR TEMPORARY PAVEMENT MARKING SCHEDULE.

PHASE 1, STEP 3.B

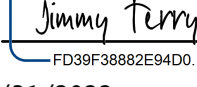

-  PROPOSED CONSTRUCTION & WIDENING EXISTING PAVEMENT
-  WEDGING EXISTING PAVEMENT

APPROVED:  **Jimmy Perry**
FO39F3882E94DD

DATE: 5/31/2022

SEAL

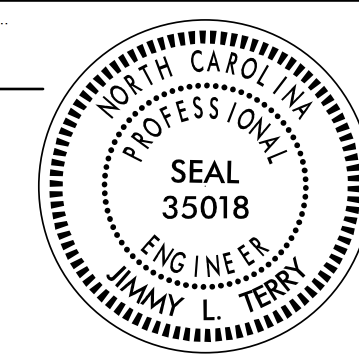
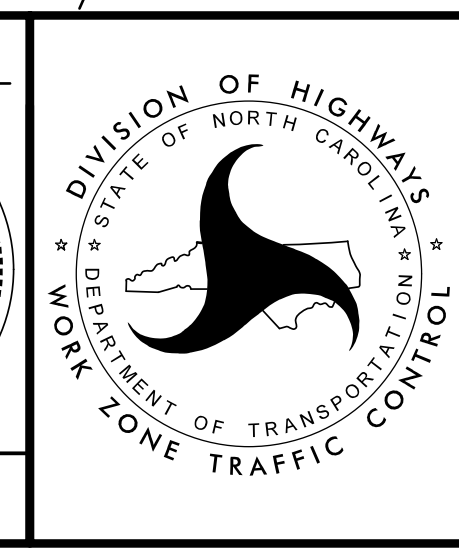
**PHASE I
DETAIL
NC 143**

DOCUMENT NOT CONSIDERED FINAL UNLESS ALL SIGNATURES COMPLETED

5/16/2022 5:10:09 PM A:\0009\Traffic\TrafficControl\TCP\A-0009CA\A-0009CA_TC_TMP_17(PHL_S3).dgn User:jsmevin