

# PHASE 1, STEP 2

135

140

PROJ. REFERENCE NO.	SHEET NO.
A-0009CA	TMP-14
 <b>TGS ENGINEERS</b> 201 W. MARION ST. SUITE 200 SHELBY, NC 28150 PH (704) 474-0003 CORP. LICENSE NO. C-0275	

MATCH LINE STA 130+00 -L-  
SEE SHEET TMP-13

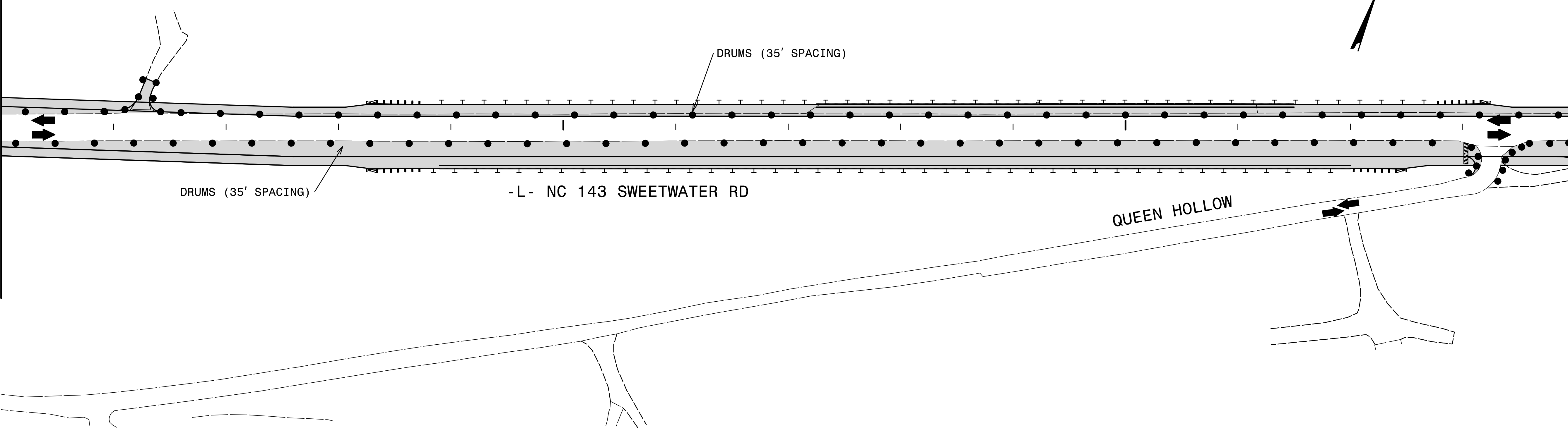

MATCH LINE STA 144+00 -L-  
SEE BELOW

145

150

155

MATCH LINE STA 144+00 -L-  
SEE ABOVE

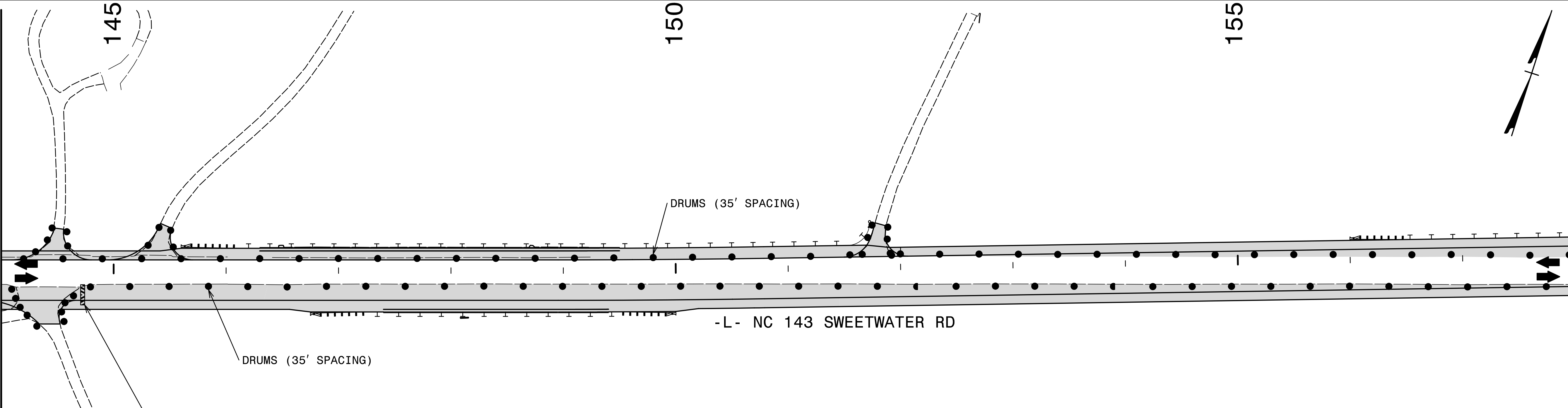

MATCH LINE STA 158+00 -L-  
SEE SHEET TMP-15

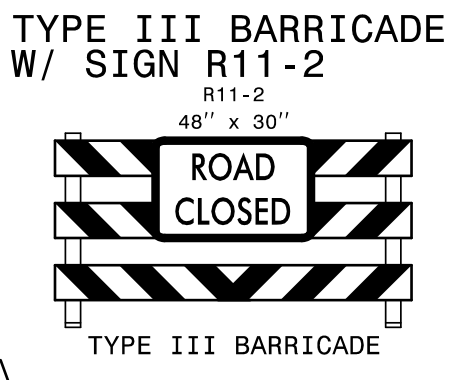

 PROPOSED CONSTRUCTION & WIDENING EXISTING PAVEMENT

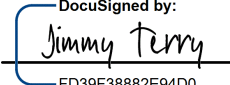
APPROVED:   
FD39F3882E84D0

DATE: 5/31/2022

SEAL

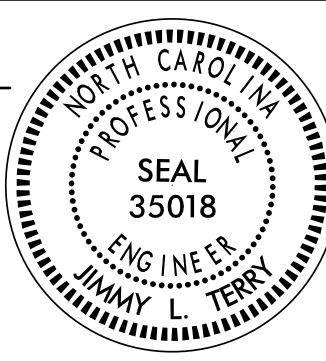
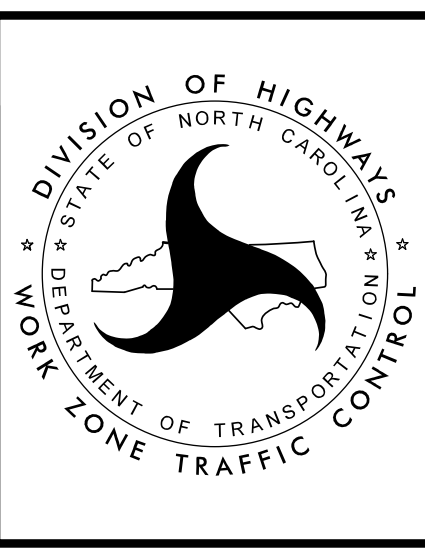
## PHASE I DETAIL NC 143

**DOCUMENT NOT CONSIDERED FINAL  
UNLESS ALL SIGNATURES COMPLETED**

5/16/2022  
S:\NC\CA\_0009\Traffic\TrafficControl\TCPA-0009CA-A-0009CA-TC\_TMP\_14(PHL\_S2).dgn  
User: jsmelvin