

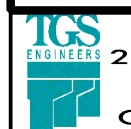

# PHASE 1, STEP 2

PROJ. REFERENCE NO.	SHEET NO.
A-0009CA	TMP-11
 TGS ENGINEERS 201 W. MARION ST. STE 200 SHELBY, NC 28150 PH (704) 478-0003 CORP. LICENSE NO.: C-0275	

**PHASE 1, STEP 2.B**  
 IN A CONTINUOUS OPERATION DO THE FOLLOWING:  
 CLOSE PART OF SR 1213  
 PLACE TRAFFIC ONTO GRAVEL PATH  
 PLACE REMAINING SECTION OF 30" CSP  
 RETURN TRAFFIC BACK TO SR 1213  
 REMOVE GRAVEL PATH  
 DO NOT EXCEED 90 DAYS COMPLETING THE WORK DESCRIBED IN PHASE 1, STEP 2.B.  
 SEE INTERMEDIATE CONTRACT TIME AND LIQUIDATED DAMAGES.

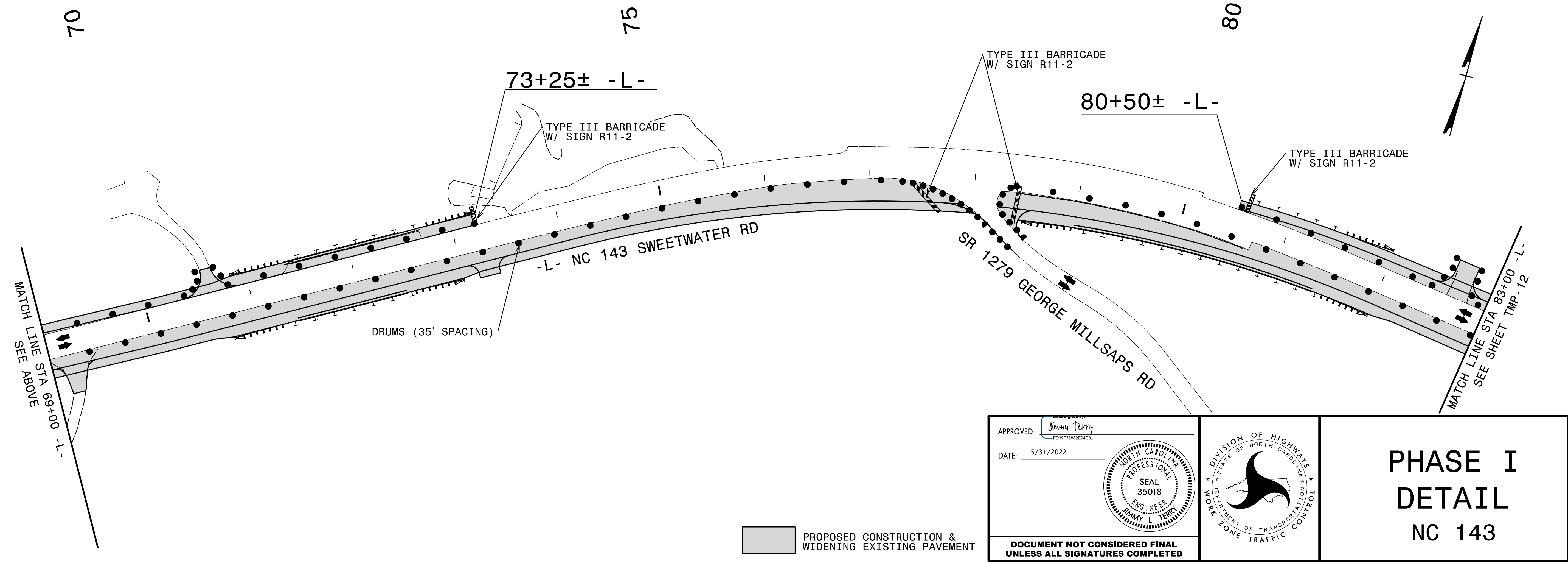
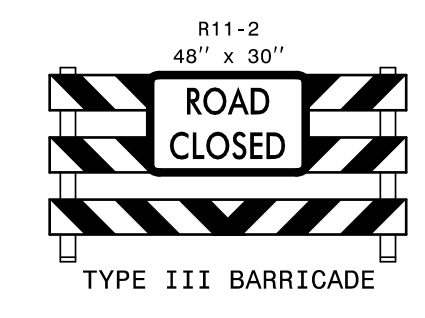
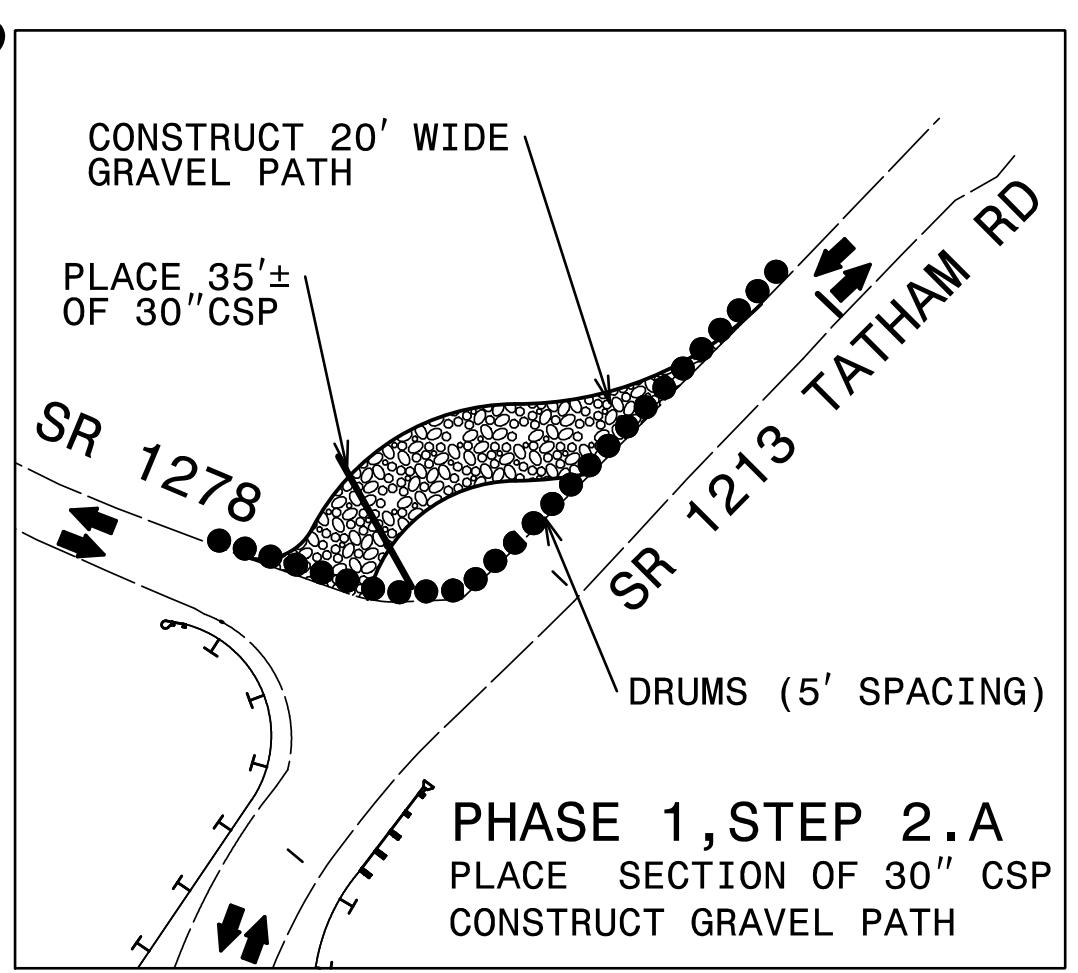
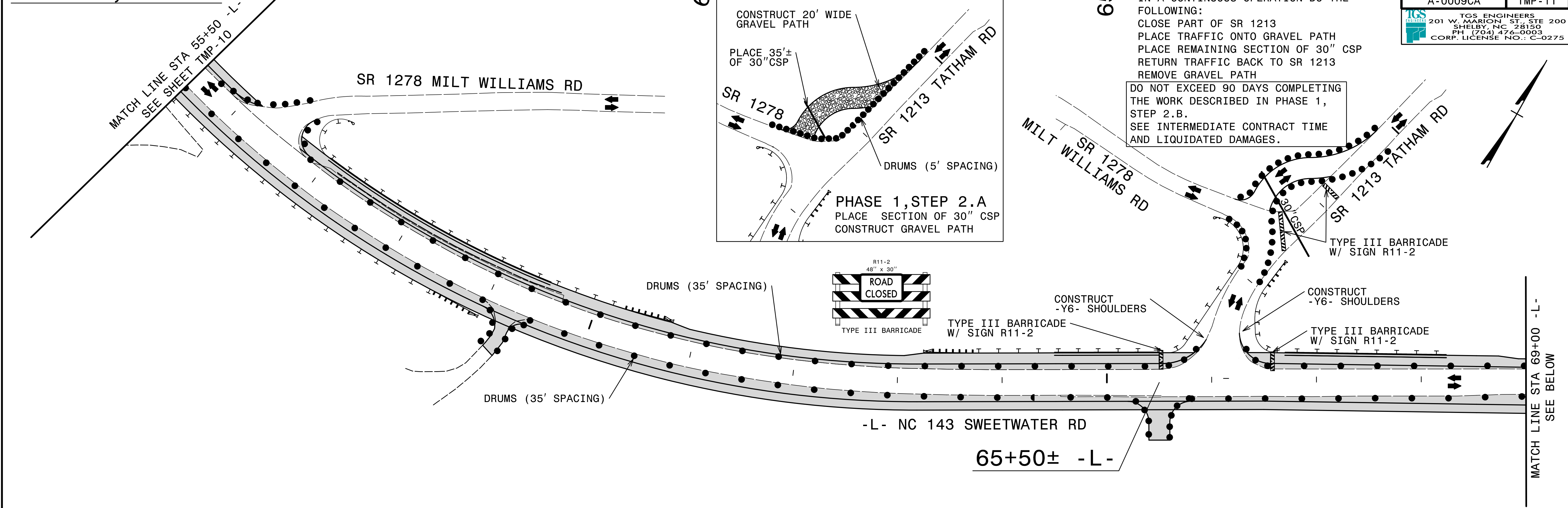

 PROPOSED CONSTRUCTION & WIDENING EXISTING PAVEMENT

APPROVED: *Jimmy Perry*  
F039F3882E9400

DATE: 5/31/2022

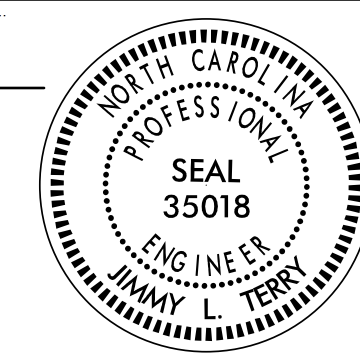

**DOCUMENT NOT CONSIDERED FINAL UNLESS ALL SIGNATURES COMPLETED**

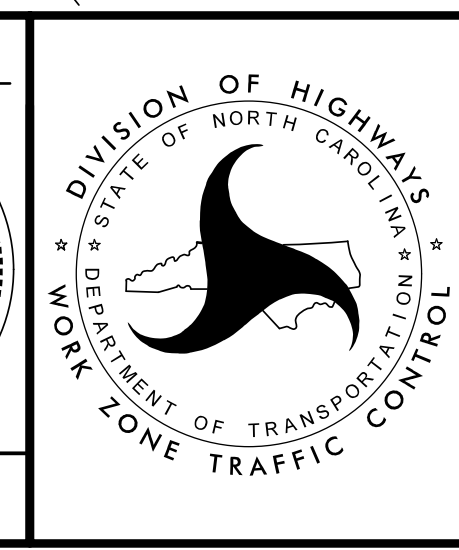

## PHASE I DETAIL NC 143

5/16/2022  
 S:\NC\CA\_0009\Traffic\TrafficControl\TCPA-0009CA\A-0009CA\_TC\_TMP\_ILPHL\_S21.dgn  
 User: jsmelvin