

Location and Surveys

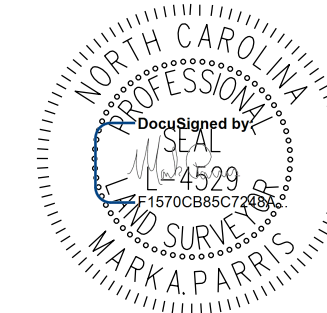

PROJECT SURVEYOR



DOCUMENT NOT CONSIDERED FINAL UNLESS ALL SIGNATURES COMPLETED

I, Mark A. Parris, certify that the right of way and permanent easement monumentation for this project shown herein was completed under my direct and responsible charge from an actual survey made under my supervision; that all horizontal closures had a minimum ratio of precision of 1:10,000 (Class A). Field work was performed from 7/26/21 to 8/27/21, and all coordinates are based on NAD83/2011; That this survey was performed to meet the requirements of 21NCAC 56.1600 as applicable.

This 1st day of Sept., 2021.

Professional Land Surveyor L-4529

-L- CURVE DATA

PI Sta 59+31.02
 $\Delta = 49^{\circ} 37' 23.2''$ (LT)
 $D = 5^{\circ} 58' 05.9''$
 $L = 831.44'$
 $T = 443.82'$
 $R = 960.00'$

-Y6- CURVE DATA

PI Sta 12+33.55
 $\Delta = 43^{\circ} 48' 04.8''$ (LT)
 $D = 57^{\circ} 17' 44.8''$
 $L = 76.45'$
 $T = 40.20'$
 $R = 100.00'$
 ① -Y6- PC 11+93.35
 ② -Y6- PT 12+69.80
 ③ S 29° 24' 34.8" E

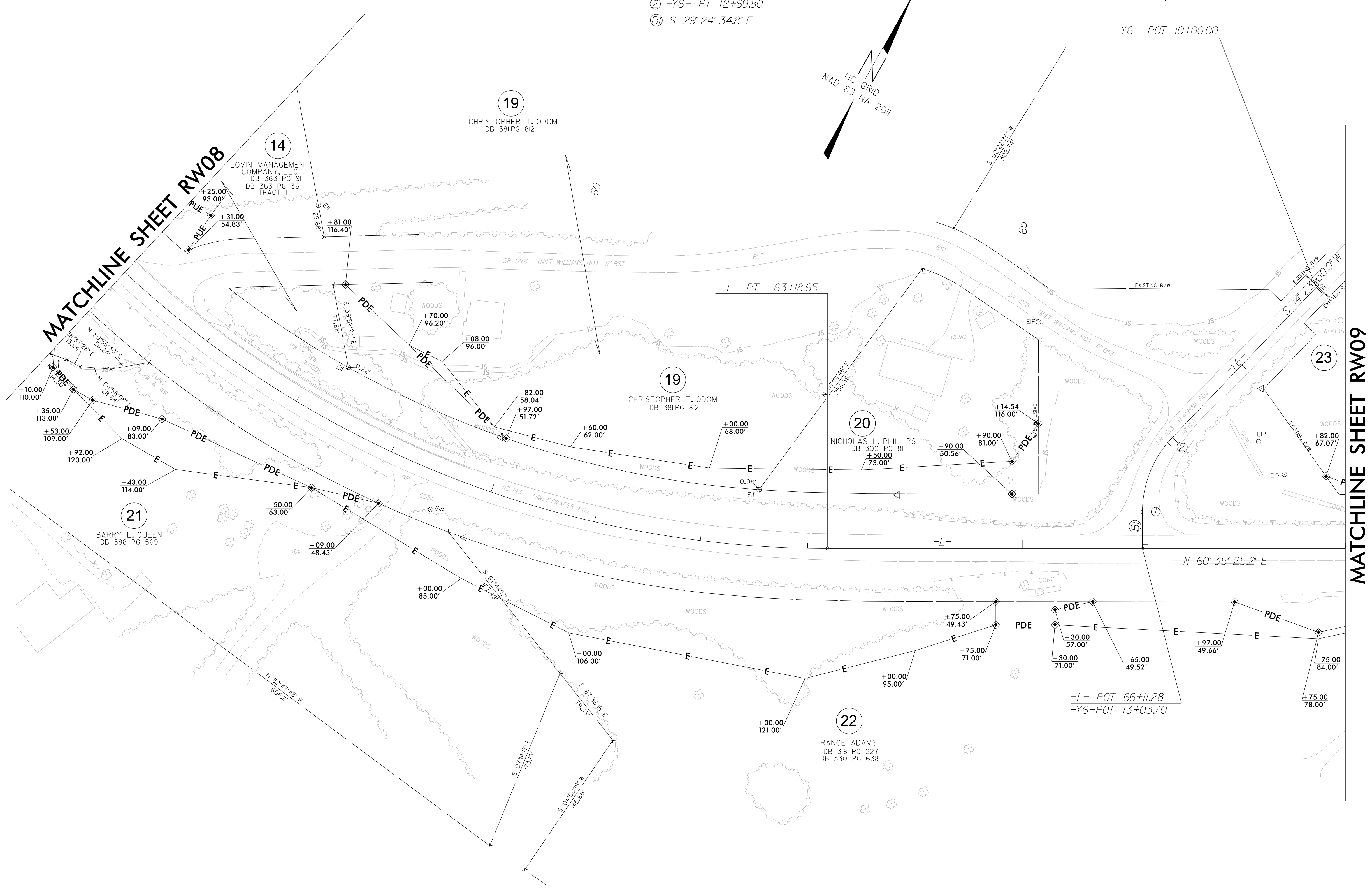
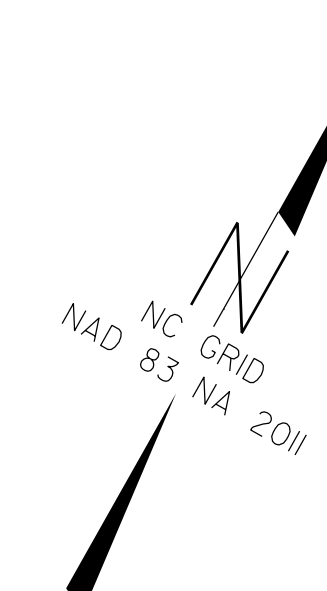

REVISIONS

7 MAY 2022 11:55 AM
 I:\Projects\2022\1155\1032112-21_A-0009CA_ROW_Staking\Survey\RW_and Control Sheets\A-0009CA\0009CA-1s_RW08.dgn
 jsgordon

NOTES:

1. IF FURTHER INFORMATION REGARDING PROJECT CONTROL IS NEEDED PLEASE CONTACT THE LOCATION AND SURVEYS UNIT.
2. PROJECT CONTROL WAS ESTABLISHED USING GNSS, THE GLOBAL NAVIGATION SATELLITE SYSTEM.
3. RIGHT OF WAY MONUMENTATION ESTABLISHED 7/26/21 TO 8/27/21.