

Location and Surveys

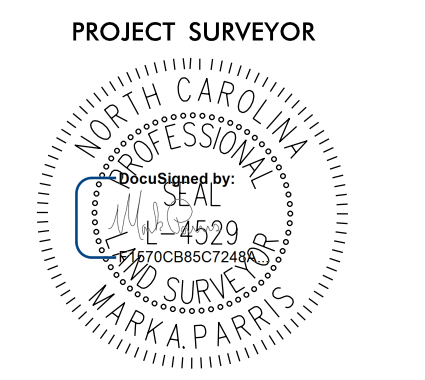
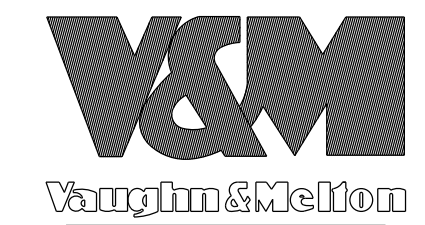

DOCUMENT NOT CONSIDERED FINAL UNLESS ALL SIGNATURES COMPLETED

I, Mark A. Parris, certify that the right of way and permanent easement monumentation for this project shown herein was completed under my direct and responsible charge from an actual survey made under my supervision; that all horizontal closures had a minimum ratio of precision of 1:10,000 (Class A). Field work was performed from 7/26/21 to 8/27/21, and all coordinates are based on NAD83/2011. That this survey was performed to meet the requirements of 21NCAC 56.1600 as applicable.

This is a true and correct copy of the original survey as shown on Sept. 21, 2021.
 Mark A. Parris
 F1570C885C7248A
 Professional Land Surveyor L-4529

-L- CURVE DATA
 PI Sta 59+31.02
 $\Delta = 49^{\circ} 37' 23.2''$ (LT)
 $D = 5^{\circ} 58' 05.9''$
 $L = 831.44'$
 $T = 443.82'$
 $R = 960.00'$

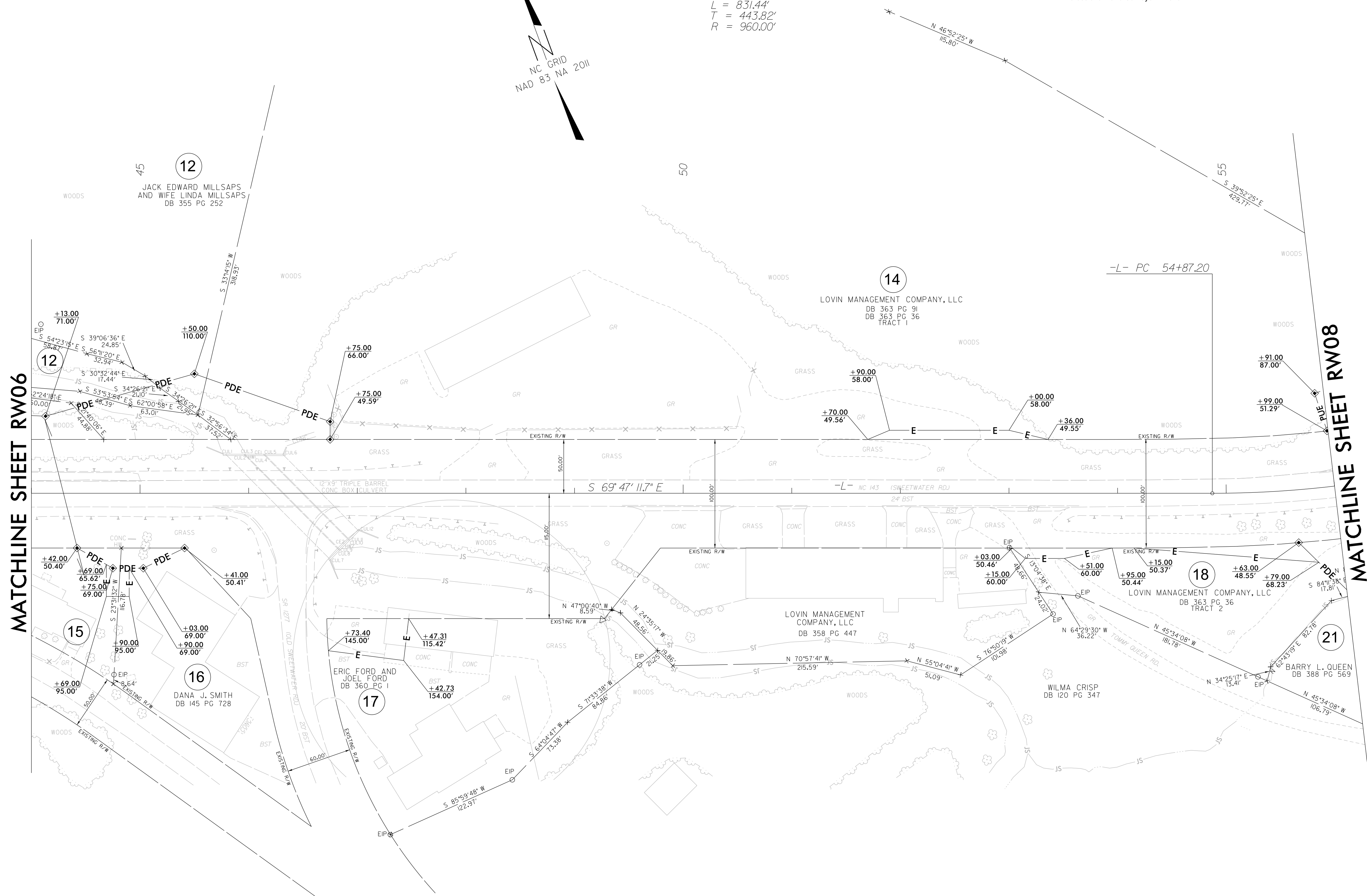

MATCHLINE SHEET RW06

MATCHLINE SHEET RW08

REVISIONS

7: MAY 2022 10:43
 V:\NO 1502\112-21 A-0009CA ROW Staking\Survey\RW and Control Sheets\A-0009CA\0009CA-1s-RW07.dgn
 Jlgordon
 11-36

NOTES:

1. IF FURTHER INFORMATION REGARDING PROJECT CONTROL IS NEEDED PLEASE CONTACT THE LOCATION AND SURVEYS UNIT.
2. PROJECT CONTROL WAS ESTABLISHED USING GNSS, THE GLOBAL NAVIGATION SATELLITE SYSTEM.
3. RIGHT OF WAY MONUMENTATION ESTABLISHED 7/26/21 TO 8/27/21.