

PHASING DIAGRAM

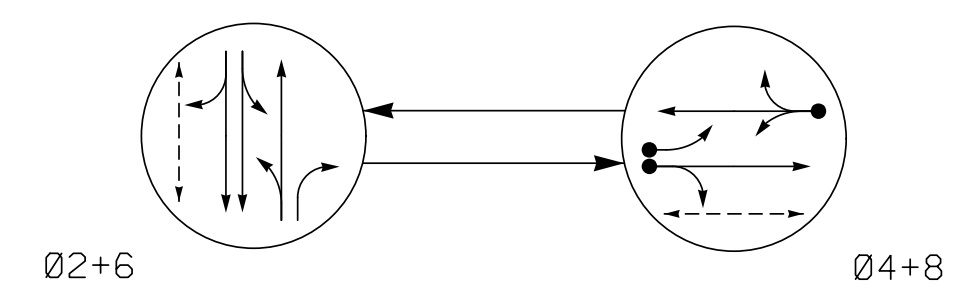

PHASING DIAGRAM DETECTION LEGEND

- ← DETECTED MOVEMENT
- ← UNDETECTED MOVEMENT (OVERLAP)
- - - UNSIGNALIZED MOVEMENT
- ← - - - PEDESTRIAN MOVEMENT

TABLE OF OPERATION

SIGNAL FACE	PHASE		
	Ø2+6	Ø4+8	FLASH
21,22	G	R	Y
41,42	R	G	R
61,62	G	R	Y
81,82	R	G	R
P41,P42	DW	W	DRK
P61,P62	W	DW	DRK

SIGNAL FACE I.D.

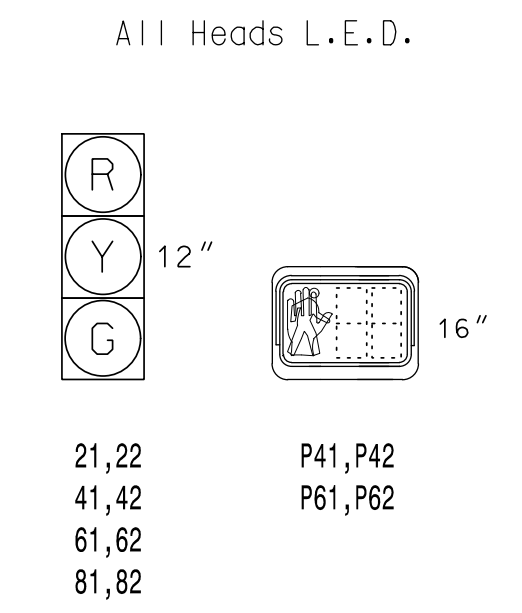

DETECTOR INSTALLATION CHART

LOOP	SIZE (FT)	DETECTOR		PROGRAMMING								
		DISTANCE FROM STOPBAR (FT)	TURNS	PHASE	CALLING	EXTEND TIME	DELAY TIME	USE ADDED INITIAL	TYPE	LOOP	NEW CARD	
4A	6X40	0	2-4-2	-	4	Yes	-	3	-	N	-	X
4B	6X40	0	2-4-2	-	4	Yes	-	5	-	N	-	X
8A	6X50	0	EXIST	-	8	Yes	-	5	-	N	-	X

2 Phase Semi-Actuated Gastonia Signal System

NOTES

1. Refer to "Roadway Standard Drawings NCDOT" dated January 2018 and "Standard Specifications for Roads and Structures" dated January 2018.
2. Do not program signal for late night flashing operation unless otherwise directed by the Engineer.
3. Set all detector units to presence mode.
4. In the event of loop replacement, refer to the current ITS and Signal Design Manual and submit a Plan of Record to the Signal Design Section.
5. Locate new cabinet so as not to obstruct sight distance of vehicles turning right on red.
6. Omit "WALK" and flashing "DON'T WALK" with no pedestrian calls on phase 4.
7. Program pedestrian heads to countdown the flashing "Don't Walk" time only.
8. Pavement markings are existing.
9. Maximum times shown in timing chart are for free-run operation only. Coordinated signal system timing values shall supersede these values.
10. Install new cabinet on the existing cabinet foundation.
11. Existing phase 4 has been changed to phase 8 on this plan. Change all signal heads, pedestrian signal heads, pedestrian push buttons, and loops as needed to achieve the phasing shown.
12. All new cabinets and base extenders shall be black in color. See Project Special Provisions for details.
13. City of system data:
Controller Asset #0097.

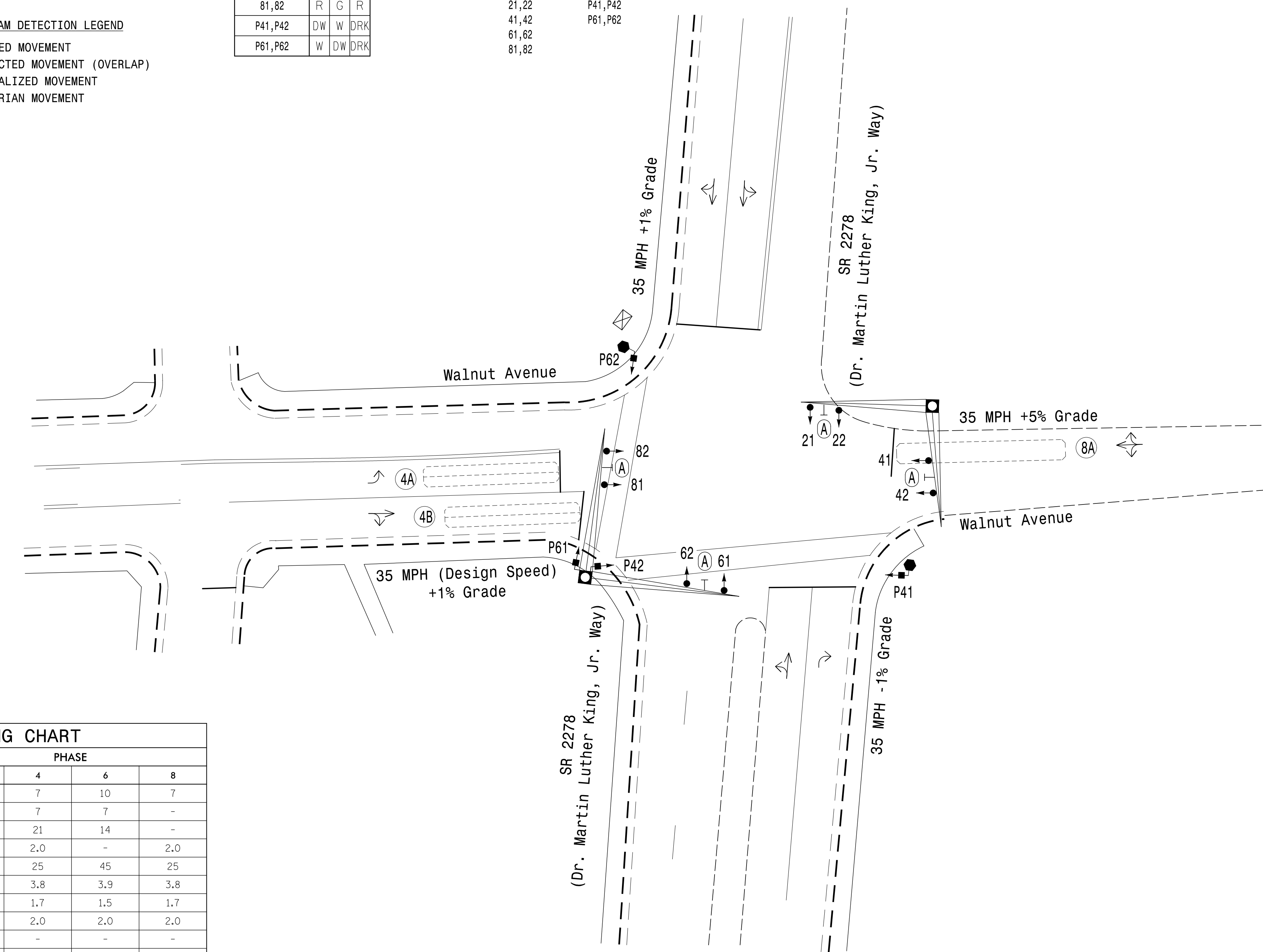

TIMING CHART

FEATURE	PHASE			
	2	4	6	8
Min Green *	10	7	10	7
Walk *	-	7	7	-
Ped Clear	-	21	14	-
Veh. Extension *	-	2.0	-	2.0
Max I *	45	25	45	25
Yellow	3.9	3.8	3.9	3.8
Red Clear	1.5	1.7	1.5	1.7
Red Revert	2.0	2.0	2.0	2.0
Actuations B4 Add *	-	-	-	-
Seconds / Actuation *	-	-	-	-
Max Initial *	-	-	-	-
Time Before Reduction *	-	-	-	-
Time To Reduce *	-	-	-	-
Minimum Gap	-	-	-	-
Locking Detector	-	-	-	-
Recall Position	MAX RECALL	-	PED/MAX	-
Dual Entry	-	X	-	X
Simultaneous Gap	X	X	X	X

* These values may be field adjusted. Do not adjust Min Green and Extension times for phases 2 and 6 lower than what is shown. Min Green for all other phases should not be lower than 4 seconds.

LEGEND

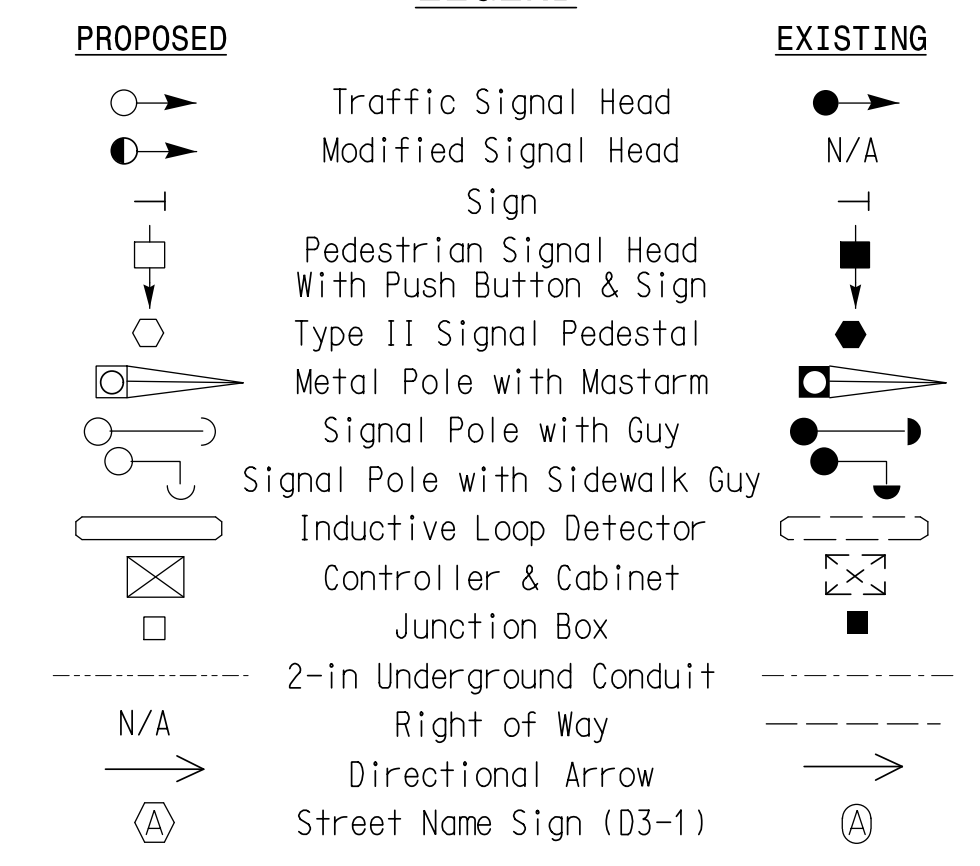

Signal Upgrade

PLANS PREPARED IN THE OFFICE OF:
Kimley-Horn
NC License #F-0102
421 Fayetteville Street, Suite 600
Raleigh, NC 27601
(919) 677-2000

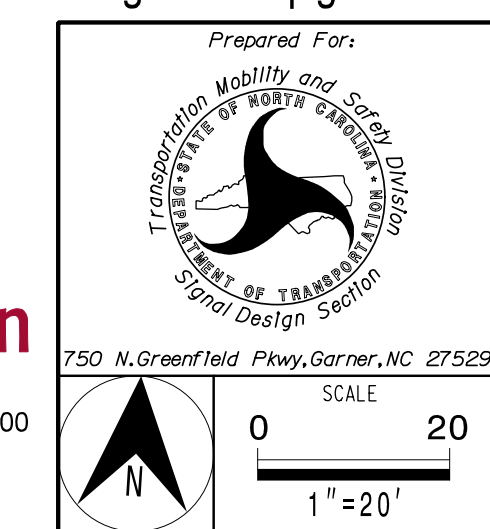

SR 2278 (Dr. Martin Luther King, Jr. Way) at Walnut Avenue	
Division 12	Gaston County Gastonia
PLAN DATE: May 2021	REVIEWED BY: SL Phillips
PREPARED BY: CF Davis	REVIEWED BY: KP Baumann
REVISIONS	INIT. DATE

DOCUMENT NOT CONSIDERED FINAL UNLESS ALL SIGNATURES COMPLETED

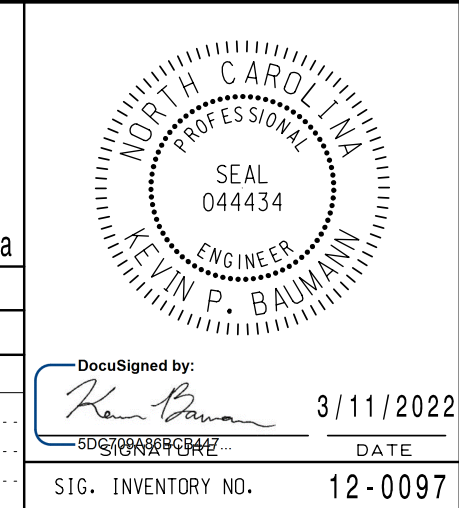

DocuSigned by:
Kevin P. Baumann
3/11/2022
DATE
SIC. INVENTORY NO. 12-0097

3/9/2022 11:15:26 AM Don't edit. Curr! ***Kimley-Horn.com\SELRAL\IP\OK-ITS\01036569 Gastonia Signal System\9 Signal Design\2007-2021.dgn