

MATCH LINE, SEE SHEET CR-40

MATCH LINE, SEE SHEET CR-178

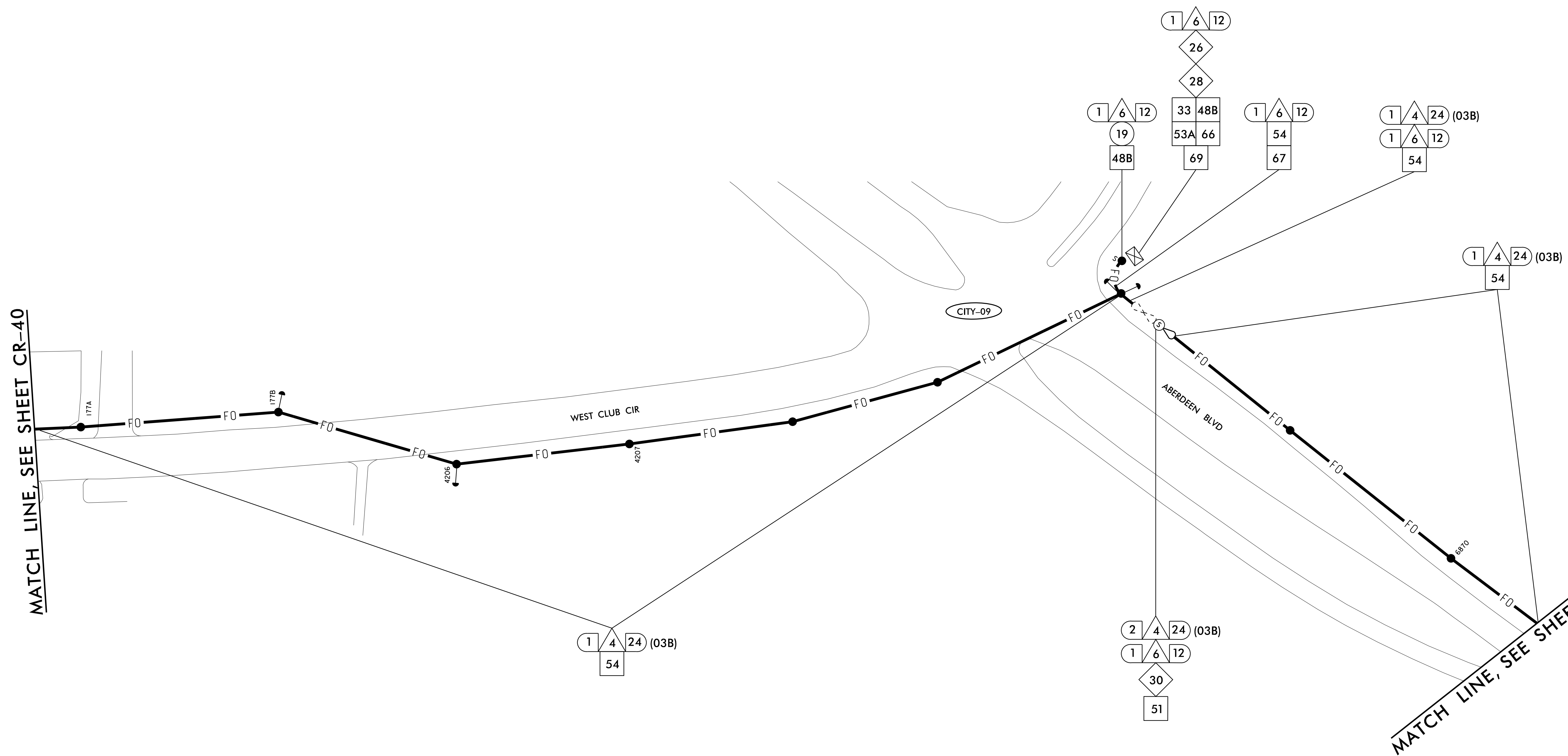

Legend table with 75 numbered items describing cable types, equipment, and installation instructions.

NOTES: 1. ATTACH NEW COMMUNICATIONS CABLE TO FRONT SIDE OF POLE AT 40 INCHES BELOW POWER PRESENCE UNLESS OTHERWISE NOTED. 2. MAINTAIN A MINIMUM OF 6 FEET FROM THE EDGE OF PAVEMENT WHEN TRENCHING PARALLEL TO THE ROADWAY UNLESS OTHERWISE NOTED.

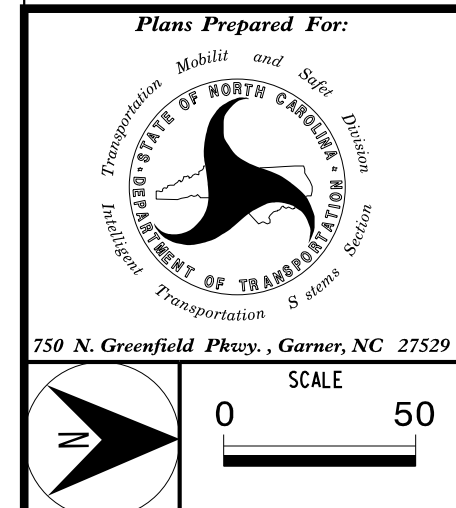

Project information table including City of Gastonia, Division 12, Plan Date (December 2021), and Revisions table.

Kimley-Horn logo and contact information: NC License #F-0102, 421 Fayetteville St., Suite 600, Raleigh, NC 27601.

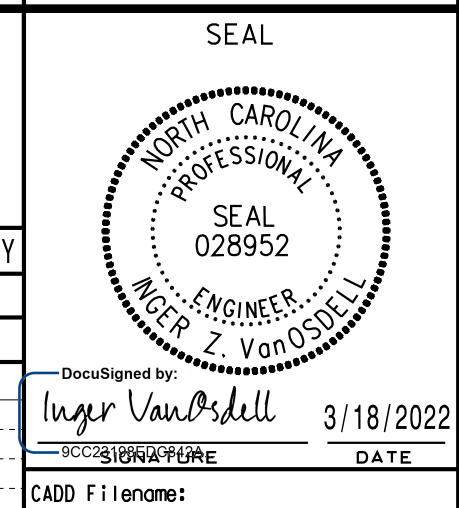

3/17/2022 KARAL.TPTD.LTS\01036569_Gastonia_SignalSystem\6_Tasks\Plans\Cable_Routing\SH1177_CR.dgn