

PROJECT REFERENCE NO.	SHEET NO.
B-5810	RW07
Location and Surveys	

I, Dennis W. Staples, a Professional Land Surveyor in the state of North Carolina hereby certify to the best of my knowledge and belief that the following work item(s) (R/W Staking) performed under my responsible charge meets NCDOT Survey Standards as directed in the NCDOT Location & Surveys guidelines and procedures.

I further certify that the right of way and permanent easement points shown herein and outlined in the tables shown hereon (localized coordinates, station/offset) have been checked and are accurate representations of the right of way and permanent easement points depicted on the corresponding highway plans. I also certify that the right of way and permanent easement points shown herein have been field monumented under my supervision from existing survey control provided by others; that the depicted property data shown herein were surveyed by others; and these monuments denote the right of way and easement boundaries at the time of staking which may be subject to change due to right of way revisions (See deeds for final determination).

Witness my original signature, registration number and seal this 31st day of July, 2019.

Documented by:
Dennis W. Staples, P.E., PLS
 Professional Land Surveyor L-3255 PLS #

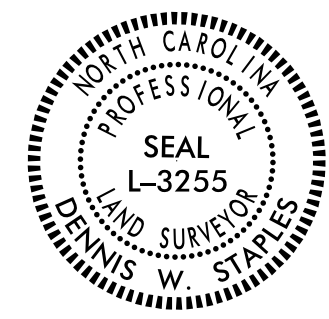

JEFFERY L. MILLS
 LISA Y. MILLS
 DB 8607 PG 131

EMMY L. PHARR
 (LIFE ESTATE)
 DB 6966 PG 189

②
 EMMY LONG PHARR
 DB 5026 PG 301

LUCY ALICE JARVIS
 DB NF PG NF

NOTES:

- IF FURTHER INFORMATION REGARDING PROJECT CONTROL IS NEEDED, PLEASE CONTACT THE LOCATION AND SURVEYS UNIT.
- PROJECT CONTROL WAS ESTABLISHED USING GNSS, THE GLOBAL NAVIGATION SATELLITE SYSTEM.

CHARLES A. CANNON III
 DB 6515 PG 30

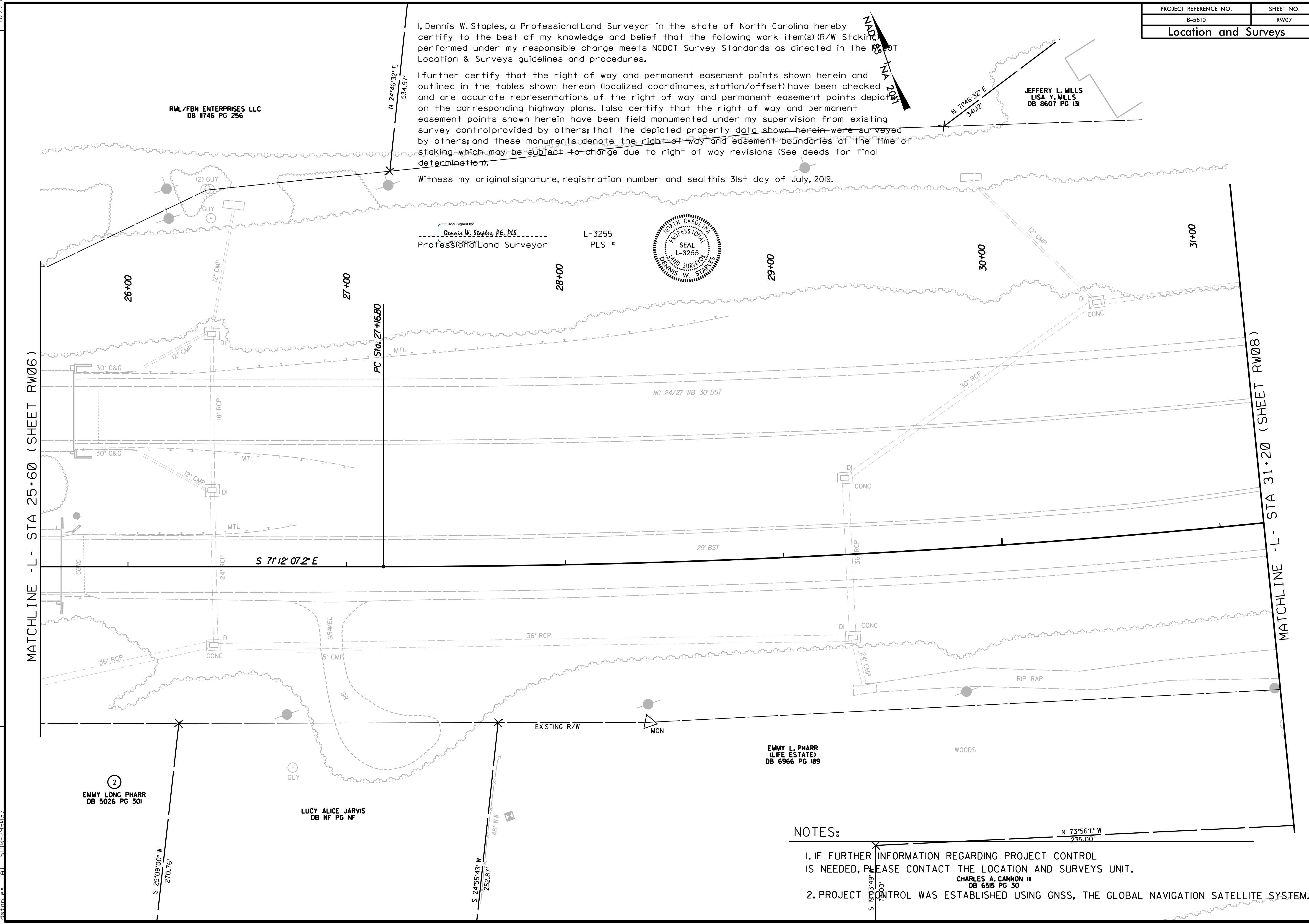

REVISIONS

MATCHLINE -L- STA 25+60 (SHEET RW06)

MATCHLINE -L- STA 31+20 (SHEET RW08)

31 JUL 2019 10:14
 A:\Projects\5810\19-XXX-RWStaking\wtf\b5810_1s_rw07.dgn
 User: dws