

p:\gfn\p-w\ben\haley.com\gfn\p-w-01\Documents\Projects\67945\Phase 003 - I-5997 Rehab\Structures\CAD\2.0 100% Plans\403-017-15997-SMU_PSF_910263-910264_041 11/22/2021 9:21:16 AM pdf_color_gfclt_FS.plt Rowan.pen.tbl



EXISTING FENCE DAMAGE



BASE PLATE DETAILS

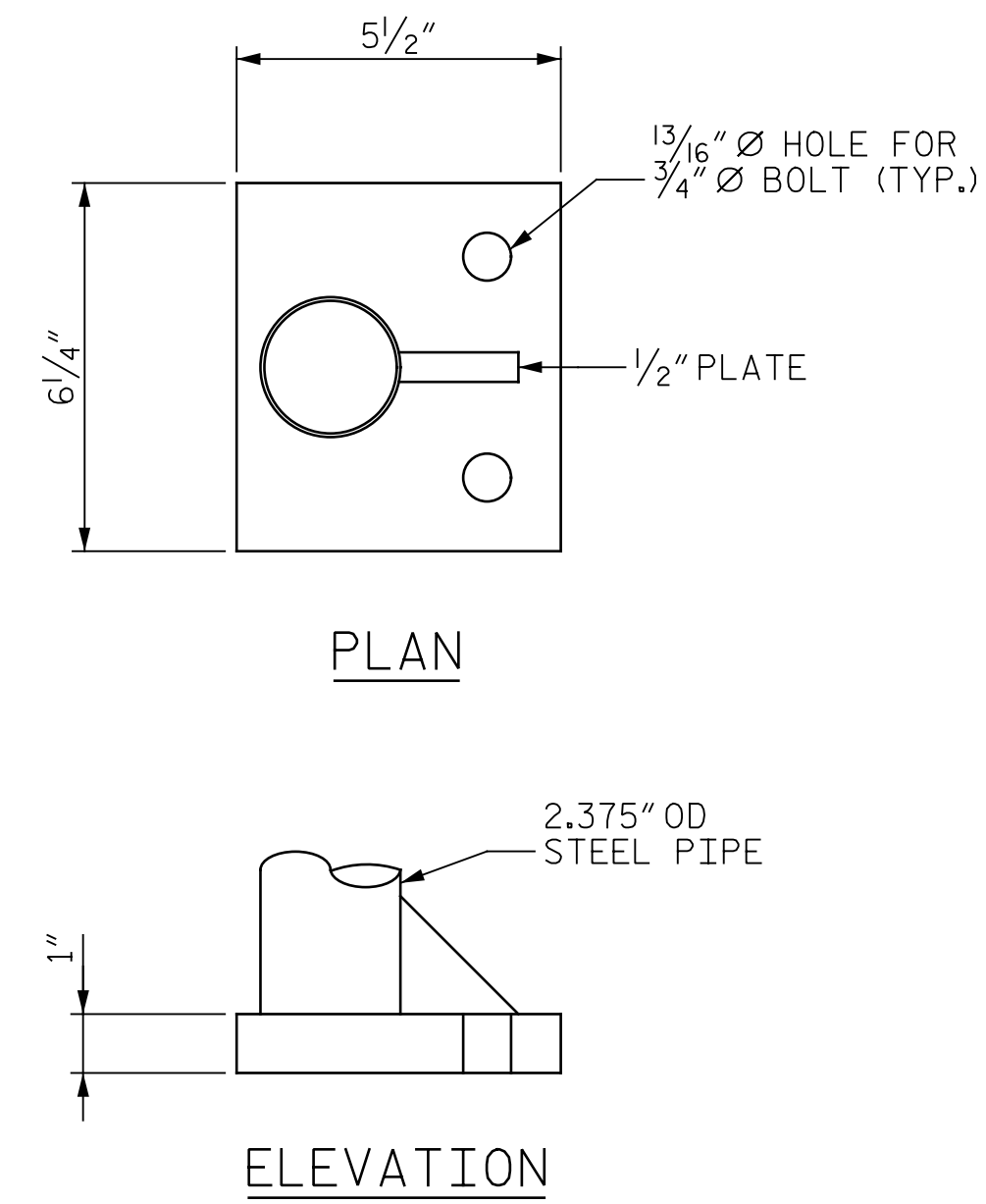

NOTES:
 EXISTING DIMENSIONS FOR THE FENCE SYSTEM ARE FROM THE BEST INFORMATION AVAILABLE. THE CONTRACTOR SHALL FIELD VERIFY THE INFORMATION SHOWN ON THE PLANS PRIOR TO FABRICATING THE FENCE HARDWARE.
 CAPS ARE REQUIRED ON PIPE POSTS.
 FOR PEDESTRIAN SAFETY FENCE REPAIRS, SEE SPECIAL PROVISIONS.

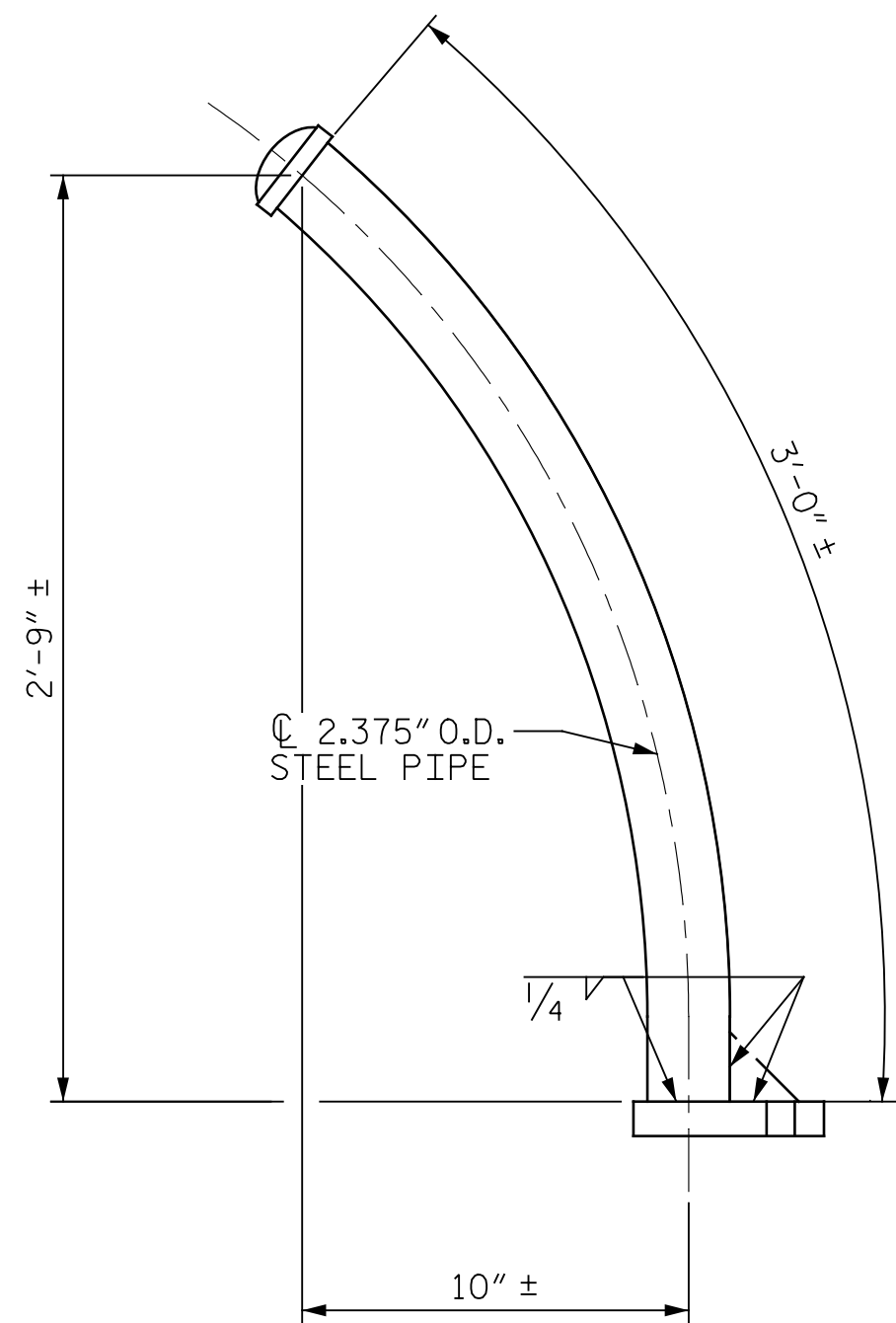

PIPE POST DETAIL



6'-2" ± x 1.660" O.D. STEEL PIPE BRACE RAILS

#6 GA. TIE WIRE @ 24" CTS. TO TIE FABRIC TO BRACE RAIL (TYP.)



WIRE CLIPS/TIES USED TO ATTACH FABRIC TO PIPE POST @ 12" CTS. (TYP.)

METHOD OF TYING FENCE TO PIPE POSTS AND BRACE RAILS

PROJECT NO. I-5997
WAKE COUNTY
 BRIDGE NO. 910263 & 910264



DocuSigned by:
 Eric B. Nelson
 11/22/2021

STATE OF NORTH CAROLINA
 DEPARTMENT OF TRANSPORTATION
 RALEIGH

PEDESTRIAN SAFETY FENCE REPAIR DETAILS

DRAWN BY : E. TODD DATE : 09/2021
 CHECKED BY : J. YANACCONI DATE : 09/2021
 DESIGN ENGINEER OF RECORD: R. NELSON DATE : 09/2021

PLANS PREPARED BY:
Gannett Fleming
 Excellence Delivered As Promised

One Glenwood Avenue
 Suite 900
 Raleigh, NC 27603
 (919) 420-7660
 NC Lic. No. F-0270

DOCUMENT NOT CONSIDERED FINAL UNLESS ALL SIGNATURES COMPLETED

REVISIONS						SHEET NO.
NO.	BY:	DATE:	NO.	BY:	DATE:	S-41
1			3			TOTAL SHEETS
2			4			81