

TOTAL BILL OF MATERIAL

BRIDGE NO.	FLOWABLE FILL	GROOVING BRIDGE FLOORS	CLASS II SURFACE PREPARATION	LATEX MODIFIED CONCRETE OVERLAY - VERY EARLY STRENGTH	PLACING & FINISHING OF LATEX MODIFIED CONCRETE OVERLAY - VERY EARLY STRENGTH	CONCRETE REPAIRS	SHOTCRETE REPAIRS	EPOXY RESIN INJECTION	FIELD MEASURING	CLEANING AND REPAINTING OF BRIDGE #__	CLEANING AND PAINTING EXISTING WEATHERING STEEL FOR BRIDGE #__	PAINTING CONTAINMENT FOR BRIDGE #__	POLLUTION CONTROL	PEDESTRIAN FENCE REPAIR	REPAIR OF EXISTING DECK DRAINS	FOAM JOINTS SEALS FOR PRESERVATION	
	CU. YDS.	SQ. FT.	SQ. YDS.	CU. YDS.	SQ. YDS.	CU. FT.	CU. FT.	LIN. FT.	LUMP SUM	LUMP SUM	LUMP SUM	LUMP SUM	LUMP SUM	LUMP SUM	LUMP SUM	LUMP SUM	LIN. FT.
910242	-	-	-	-	-	4.2	65.5	3.5	-	-	-	-	-	-	-	-	528.0
910260	-	-	6.7	279.6	4,047	31.5	61.5	9.5	-	LUMP SUM	-	LUMP SUM	LUMP SUM	-	-	-	765.0
910263	0.8	-	-	135.5	2,448	1.8	25.1	-	LUMP SUM	LUMP SUM	-	LUMP SUM	LUMP SUM	-	-	LUMP SUM	541.5
910264	0.7	-	2.4	132.8	2,398	4.0	13.2	3.0	LUMP SUM	LUMP SUM	-	LUMP SUM	LUMP SUM	LUMP SUM	LUMP SUM	LUMP SUM	537.5
910267	-	-	-	72.3	1,113	-	14.4	-	-	-	-	-	-	-	-	-	288.0
910268	-	-	-	72.3	1,113	1.6	28.9	6.0	-	-	-	-	-	-	-	-	288.0
910278	-	24,916	26.0	-	-	4.8	8.1	82.0	-	-	LUMP SUM	LUMP SUM	LUMP SUM	-	-	LUMP SUM	241.0
TOTAL	1.5	24,916	35.1	692.5	11,119	47.9	216.7	104.0	LUMP SUM	LUMP SUM	LUMP SUM	LUMP SUM	LUMP SUM	LUMP SUM	LUMP SUM	LUMP SUM	3,189.0

TOTAL BILL OF MATERIAL

BRIDGE NO.	POLYESTER POLYMER CONCRETE MATERIALS	EPOXY POLYMER CONCRETE MATERIALS (ALTERNATE)	ELASTOMERIC CONCRETE FOR PRESERVATION	REPAIRS TO PRESTRESSED CONCRETE GIRDERS	BEAM REPAIR CUT-OUT	BRIDGE JOINT DEMOLITION	EPOXY COATING CONCRETE GIRDER ENDS	EPOXY COATING	SHOTBLASTING BRIDGE DECK	SILANE DECK TREATMENT	FINE MILLING	HYDRO-DEMOLITION OF BRIDGE DECK	CONCRETE DECK REPAIR FOR PC OVERLAY	PLACING & FINISHING PC OVERLAY	DIAMOND GRINDING	TYPE I BRIDGE JACKING BRIDGE #__	CLEANING AND PAINTING EXISTING BEARING PLATES	RESET BEARINGS	BEARING KEEPER PLATE
	CU. YDS.	CU. YDS.	CU. FT.	CU. FT.	LBS.	SQ. FT.	SQ. FT.	SQ. FT.	SQ. YDS.	SQ. YDS.	SQ. YDS.	SQ. YDS.	SQ. YDS.	SQ. YDS.	SQ. YDS.	EA.	EA.	EA.	EA.
910242	-	-	64.0	1.3	-	256	-	932	2,209	2,209	-	-	-	-	-	25	-	25	-
910260	-	-	202.0	-	-	748	-	1,179	-	4,130	8,668	4,130	-	-	4,130	9	-	-	2
910263	-	-	143.4	-	1,895	529	-	1,028	-	2,507	5,037	2,507	-	-	2,507	18	-	-	-
910264	-	-	142.2	-	1,499	525	-	1,028	-	2,456	4,989	2,456	-	-	2,456	12	-	-	-
910267	-	-	75.8	0.9	-	280	210	442	-	1,144	3,478	1,144	-	-	1,144	-	16	-	-
910268	-	-	75.8	2.4	-	280	210	446	-	1,144	3,478	1,144	-	-	1,144	2	16	-	-
910278	92.6	92.6	-	-	-	-	-	510	2,962	-	4,872	-	26.0	2,962	-	5	-	-	-
TOTAL	92.6	92.6	703.2	4.6	3,394	2,618	420	5,565	5,171	13,590	30,522	11,381	26.0	2,962	11,381	71	32	25	2

NOTE:

AT THE TIME OF PREPARATION OF THESE PLANS, IT WAS NOT ANTICIPATED THAT THE ITEM(S) LISTED BELOW WOULD BE REQUIRED. HOWEVER, IT MAY BE DETERMINED IN THE FIELD THAT THE FOLLOWING ITEM(S) LISTED, OR OTHER WORK WILL BE NECESSARY TO PROPERLY COMPLETE THE INTENDED BRIDGE PRESERVATION/REHABILITATION WORK. THE CONTRACTOR SHALL BE PREPARED TO PERFORM SUCH WORK IN A TIMELY MANNER, AS DETERMINED IN THE FIELD. SUCH WORK SHALL BE CONSIDERED EXTRA WORK AND SHALL BE ADDRESSED AS PER ARTICLE 104-7 OF THE STANDARD SPECIFICATIONS. PROJECT SPECIAL PROVISIONS THAT OUTLINE REQUIREMENTS FOR THESE POTENTIAL ADDITIONAL WORK ITEMS HAVE BEEN PROVIDED IN THE PROJECT DOCUMENTS, BUT NO QUANTITIES HAVE BEEN LISTED. ACTUAL PAY ITEMS, QUANTITIES, AND COSTS WILL BE ESTABLISHED, AS REQUIRED, IF EXTRA WORK IS ENCOUNTERED.

UNANTICIPATED ITEMS:
 CLASS III SURFACE PREPARATION
 VOLUMETRIC MIXER
 CONCRETE FOR DECK REPAIR
 SPLICING OF PRESTRESSING STRAND

PROJECT NO. I-5997
WAKE COUNTY
 BRIDGE NO. 910242, 910260, 910263, 910264,
910267, 910268, 910268 & 910278

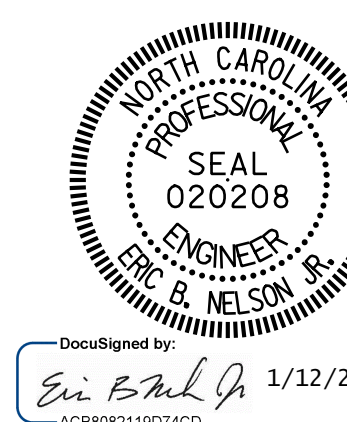

STATE OF NORTH CAROLINA
 DEPARTMENT OF TRANSPORTATION
 RALEIGH

TOTAL BILL OF MATERIAL

REVISIONS						SHEET NO.
NO.	BY:	DATE:	NO.	BY:	DATE:	
1			3			S-1
2			4			TOTAL SHEETS 82

DRAWN BY : J. MYA DATE : 09/2021
 CHECKED BY : J. YANNAKONE DATE : 09/2021
 DESIGN ENGINEER OF RECORD: R. NELSON DATE : 09/2021

PLANS PREPARED BY:

 One Glenwood Avenue
 Suite 900
 Raleigh, NC 27603
 (919) 420-7660
 Excellence Delivered As Promised NC Lic. No. F-0270

DOCUMENT NOT CONSIDERED FINAL UNLESS ALL SIGNATURES COMPLETED

p:\gfn\p-w\ben\p-w-01\Documents\Projects\67945\Phase 003 - I-5997 Rehab\Structures\CAD\2.0 100% Plans\400_005_I5997_SMU_BM_001 1/11/2022 6:41:43 PM pdf_color_gfcolt_FS.plt Rowan.pen.tbl