

PROJECT REFERENCE NO.	SHEET NO.
Y-5500JC	rw05
Location and Surveys	
 DRMP DRMP, INC. 4235 SOUTH STREAM BLVD, SUITE 150 CHARLOTTE, NC 28217 PHONE: (704) 332 2289	
PROJECT SURVEYOR  NORTH CAROLINA PROFESSIONAL SEAL L-5373 LAND SURVEYOR AUGUST A. THICK	
DOCUMENT NOT CONSIDERED FINAL UNLESS ALL SIGNATURES COMPLETED	

-L-

PI Sta 37+10.86
 $\Delta = 128^{\circ}07'03.2" (RT)$
 $D = 7^{\circ}38'22.0"$
 $L = 1,677.05'$
 $T = 1,541.74'$
 $R = 750.00'$
 $SE = 0.04$
 $RO = 72'$
 $TR = 36'$

NAD 83/2011

REVISIONS

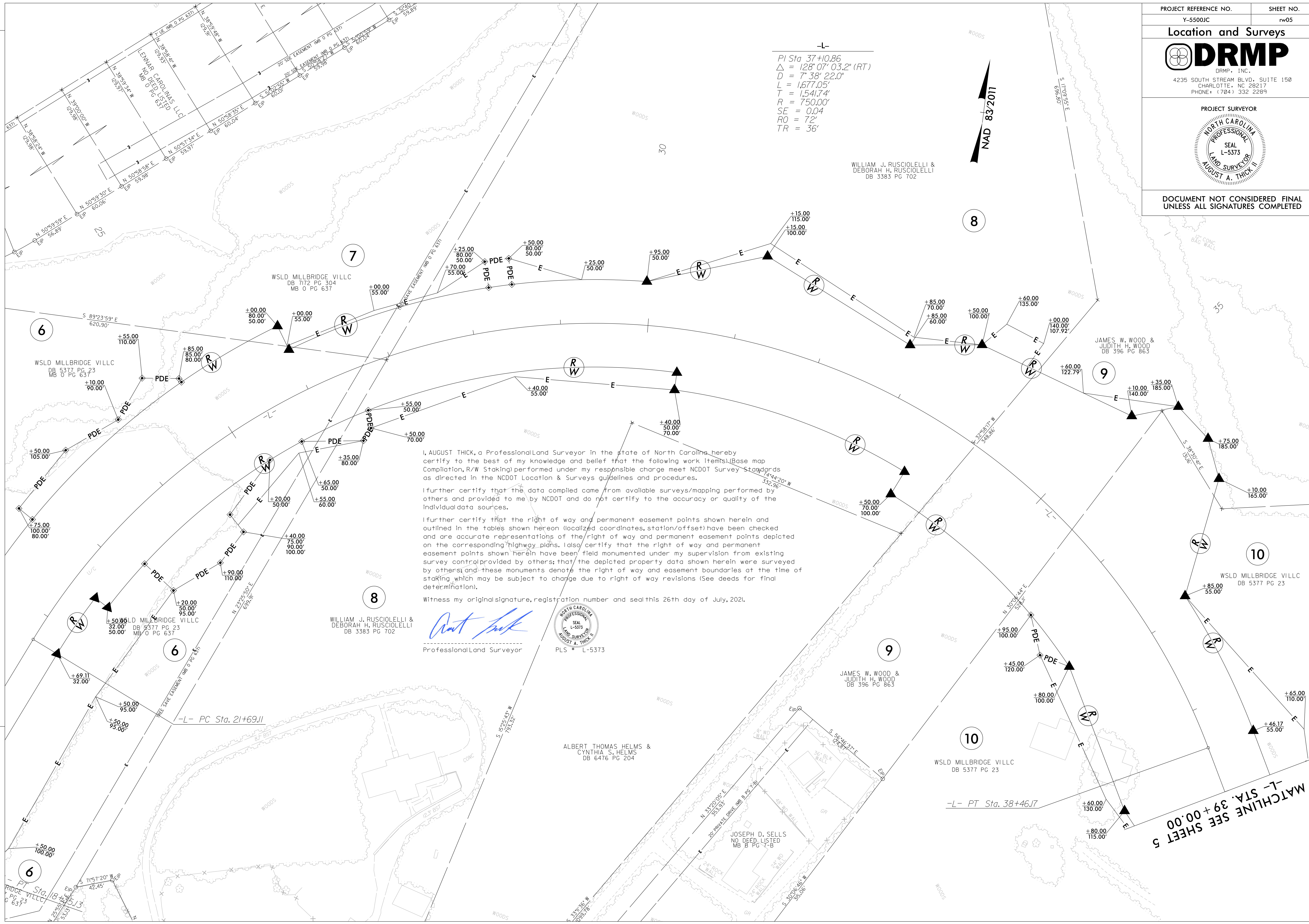

I, AUGUST THICK, a Professional Land Surveyor in the state of North Carolina hereby certify to the best of my knowledge and belief that the following work items (Base map Compilation, R/W Staking) performed under my responsible charge meet NCDOT Survey Standards as directed in the NCDOT Location & Surveys guidelines and procedures.

I further certify that the data compiled came from available surveys/mapping performed by others and provided to me by NCDOT and do not certify to the accuracy or quality of the individual data sources.

I further certify that the right of way and permanent easement points shown herein and outlined in the tables shown hereon (localized coordinates, station/offset) have been checked and are accurate representations of the right of way and permanent easement points depicted on the corresponding highway plans. I also certify that the right of way and permanent easement points shown herein have been field monumented under my supervision from existing survey control provided by others; that the depicted property data shown herein were surveyed by others; and these monuments denote the right of way and easement boundaries at the time of staking which may be subject to change due to right of way revisions (See deeds for final determination).

Witness my original signature, registration number and seal this 26th day of July, 2021.

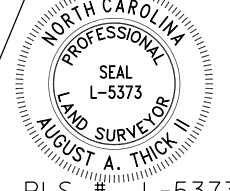
 WILLIAM J. RUSCIOLELLI &
 DEBORAH H. RUSCIOLELLI
 DB 3383 PG 702
 Professional Land Surveyor

 PLS # L-5373

ALBERT THOMAS HELMS &
 CYNTHIA S. HELMS
 DB 6476 PG 204

MATCHLINE SEE SHEET 5
 -L- STA. 39+00.00