

22+50 23+00 23+50 24+00 24+50 25+00 25+50 26+00

(-)-4.0000% (+)0.7396%
PI = 27+70.00
EL. = 565.74'
VC = 550'

GRADE DATA -L-

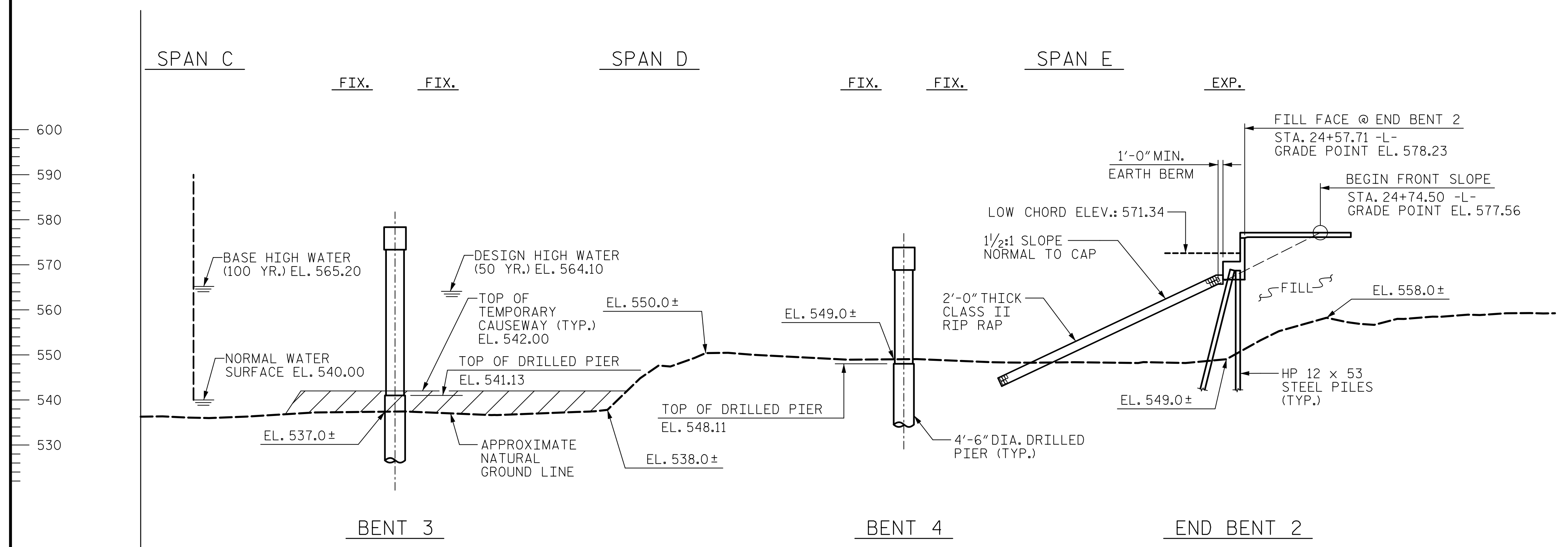

SECTION ALONG -L-
SECTION AT BENTS AND END BENTS
TAKEN AT RIGHT ANGLES

MATCHLINE - SEE SHEET 1 OF 4

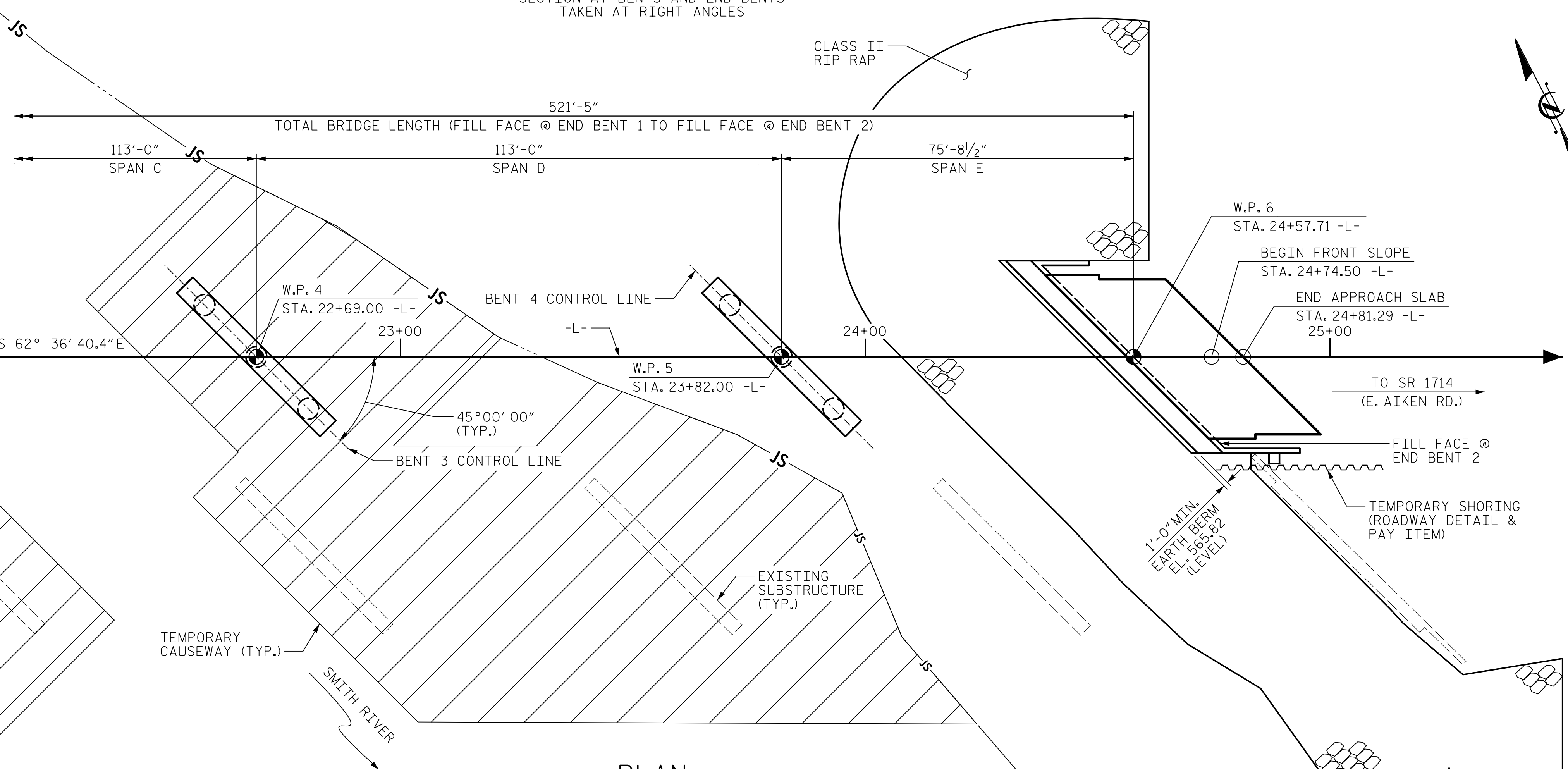

PLAN

(DRILLED PIERS AND
PILES NOT SHOWN
FOR CLARITY)

PROJECT NO. BR-0044
ROCKINGHAM COUNTY
STATION: 21+97.00 -L-

SHEET 2 OF 4



STATE OF NORTH CAROLINA
DEPARTMENT OF TRANSPORTATION
RALEIGH

GENERAL DRAWING

FOR BRIDGE ON NC 14/87
OVER SMITH RIVER
BETWEEN SR 1700
AND SR 1714

REVISIONS						SHEET NO.
NO.	BY:	DATE:	NO.	BY:	DATE:	S-02
1			3			TOTAL SHEETS
2			4			39

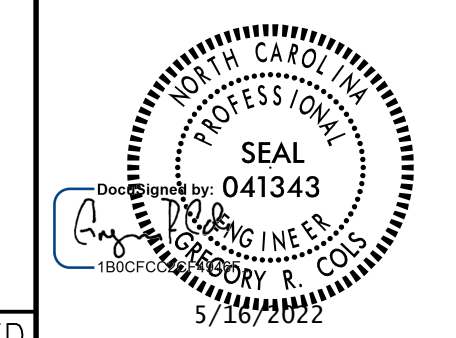

DOCUMENT NOT CONSIDERED
FINAL UNLESS ALL
SIGNATURES COMPLETED

DATE: 3/29/2019
TIME: 2:55:59 PM

USER: Bin (m) Chack
DN: F:\051705 - BR-0044\B01_CAD_GIS\B01_CAD\DOCC\DOT_TIP\Structures\4 Drawings\01_CAD_BR0044_S1U_6002.dgn

DRAWN BY : T.B. STUMP
CHECKED BY : G.R. COLS
DESIGNED BY : S. NATARAJAN
DESIGN CHECKED BY : G.R. COLS
DATE : 03/2019
DATE : 03/2019
DATE : 03/2019
DATE : 03/2019