

6/2/09

PROJECT REFERENCE NO.	SHEET NO.
BR-0044	RW05

Location and Surveys

Dewberry
Dewberry Engineers Inc.
551 PINEY FOREST ROAD
DANVILLE, VA 24540
PHONE: 434.797.4407
FAX: 434.797.4341
NCBELS #F-0929

PROJECT SURVEYOR

11/15/2019

DOCUMENT NOT CONSIDERED FINAL UNLESS ALL SIGNATURES COMPLETED

I, ROBERT H. BENGTSON, a Professional Land Surveyor in the state of North Carolina hereby certify to the best of my knowledge and belief that the following work item(s) (Base map, Compilation, R/W Staking) performed under my responsible charge meet NCDOT Survey Standards as directed in the NCDOT Location & Surveys guidelines and procedures.

I further certify that the data compiled came from available surveys/mapping performed by others and provided to me by NCDOT and do not certify to the accuracy or quality of the individual data sources.

I further certify that the right of way and permanent easement points shown herein and outlined in the tables shown hereon (localized coordinates, station/offset) have been checked and are accurate representations of the right of way and permanent easement points depicted on the corresponding highway plans. Also certify that the right of way and permanent easement points shown herein have been field monumented under my supervision from existing survey control provided by others; that the depicted property data shown herein were surveyed by others; and these monuments denote the right of way and easement boundaries at the time of staking which may be subject to change due to right of way revisions (See addenda for final determination).

Witness my original signature, registration number and seal this 28th day of October, 2019.

DocuSigned by:
Robert H. Bengtson
Professional Land Surveyor L-3453 PLS #

-L-

PI Sta 16+00.61 Δ = 9° 53' 29.9" (RT) D = 4 05' 33.2" L = 241.70' T = 121.15' R = 1,400.00' e = 0.06 FT/FT R.O. = 162.00'	PI Sta 28+02.44 Δ = 9° 58' 27.2" (RT) D = 4 05' 33.2" L = 243.72' T = 122.17' R = 1,400.00' e = 0.06 FT/FT R.O. = 162.00'
--	--

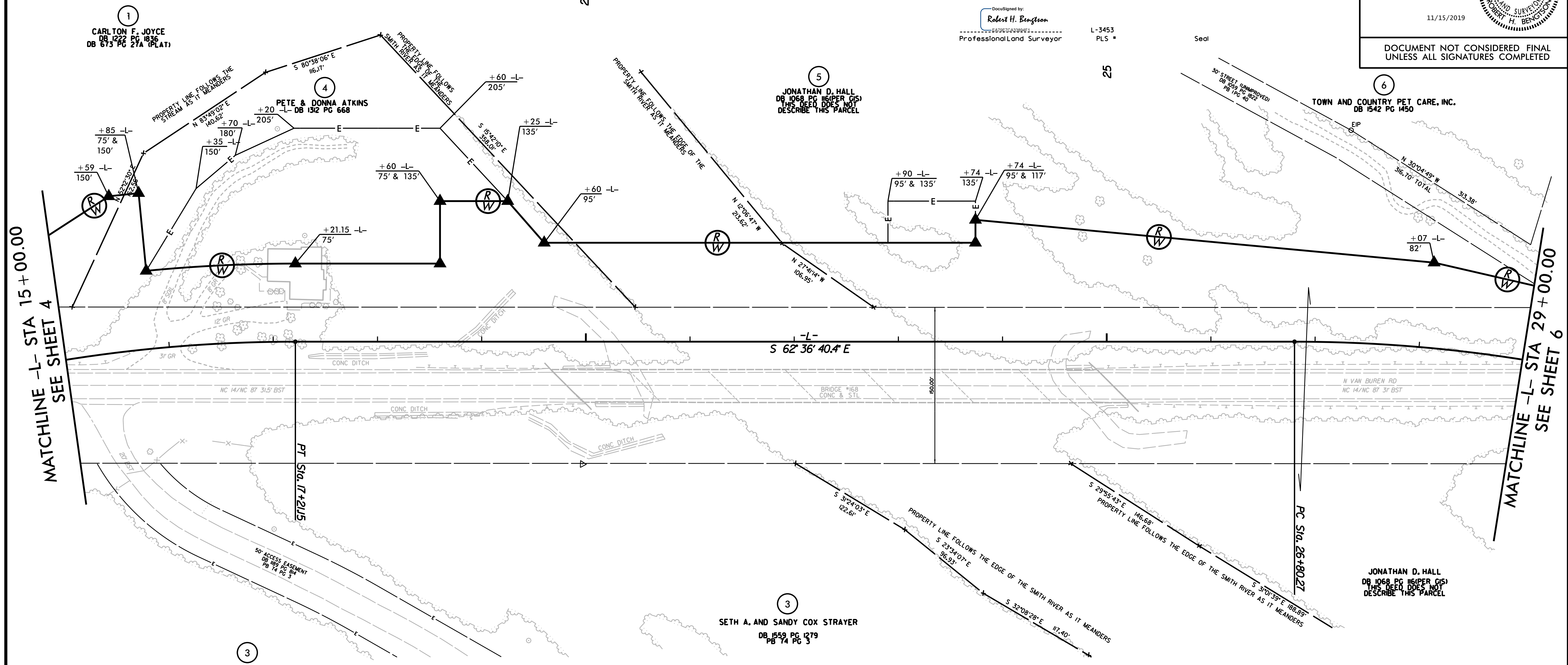
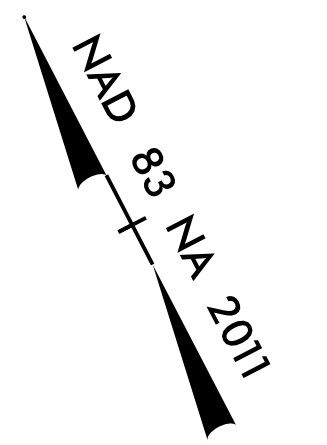

MATCHLINE -L- STA 15+00.00
SEE SHEET 4

MATCHLINE -L- STA 29+00.00
SEE SHEET 6

REVISIONS

NOTES:

- IF FURTHER INFORMATION REGARDING PROJECT CONTROL IS NEEDED, PLEASE CONTACT THE LOCATION AND SURVEYS UNIT.
- PROJECT CONTROL WAS ESTABLISHED USING GNSS, THE GLOBAL NAVIGATION SATELLITE SYSTEM.

PROJECT: 2019_08153_Survey\BR0044_L.S._RW05_191011.dwg
 PC: 50113765_C:\Users\jbr0044\Documents\133838.dwg
 DATE: 10/28/2019 10:53:33 AM