

6/2/09

-L-

PI Sta 13+58.66	PI Sta 16+00.61
$\Delta = 9' 54" 44.5' (LT)$	$\Delta = 9' 53" 29.9' (RT)$
$D = 4' 05" 33.2'$	$D = 4' 05" 33.2'$
$L = 242.20'$	$L = 241.70'$
$T = 121.41'$	$T = 121.15'$
$R = 1,400.00'$	$R = 1,400.00'$
$e = 0.06 \text{ FT/FT}$	$e = 0.06 \text{ FT/FT}$
$R.O. = 162.00'$	$R.O. = 162.00'$

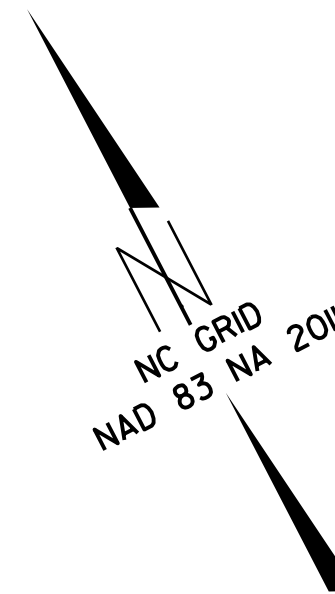

I, ROBERT H. BENTSON, a Professional Land Surveyor in the state of North Carolina hereby certify to the best of my knowledge and belief that the following work items (Base map Compilation, R/W Staking) performed under my responsible charge meet NCDOT Survey Standards as directed in the NCDOT Location & Surveys guidelines and procedures.

I further certify that the data compiled came from available surveys/mapping performed by others and provided to me by NCDOT and do not certify to the accuracy or quality of the individual data sources.

I further certify that the right of way and permanent easement points shown herein and outlined in the tables shown hereon (localized coordinates, station/offset) have been checked and are accurate representations of the right of way and permanent easement points depicted on the corresponding highway plans. I also certify that the right of way and permanent easement points shown herein have been field monumented under my supervision from existing survey control provided by others; that the depicted property data shown herein were surveyed by others; and these monuments denote the right of way and easement boundaries at the time of staking which may be subject to change due to right of way revisions (See deeds for final determination).

Witness my original signature, registration number and seal this 28th day of October, 2019.

Designed by:
Robert H. Bentson
 EA767CA3894F1
 Professional Land Surveyor

L-3453
 PLS # Seal

PROJECT REFERENCE NO. BR-0044	SHEET NO. RW04
Location and Surveys	
 551 PINEY FOREST ROAD DANVILLE, VA 24540 PHONE: 434.797.4497 FAX: 434.797.4341 NCBELS #F-0929	
PROJECT SURVEYOR	
11/15/2019	
DOCUMENT NOT CONSIDERED FINAL UNLESS ALL SIGNATURES COMPLETED	

REVISIONS

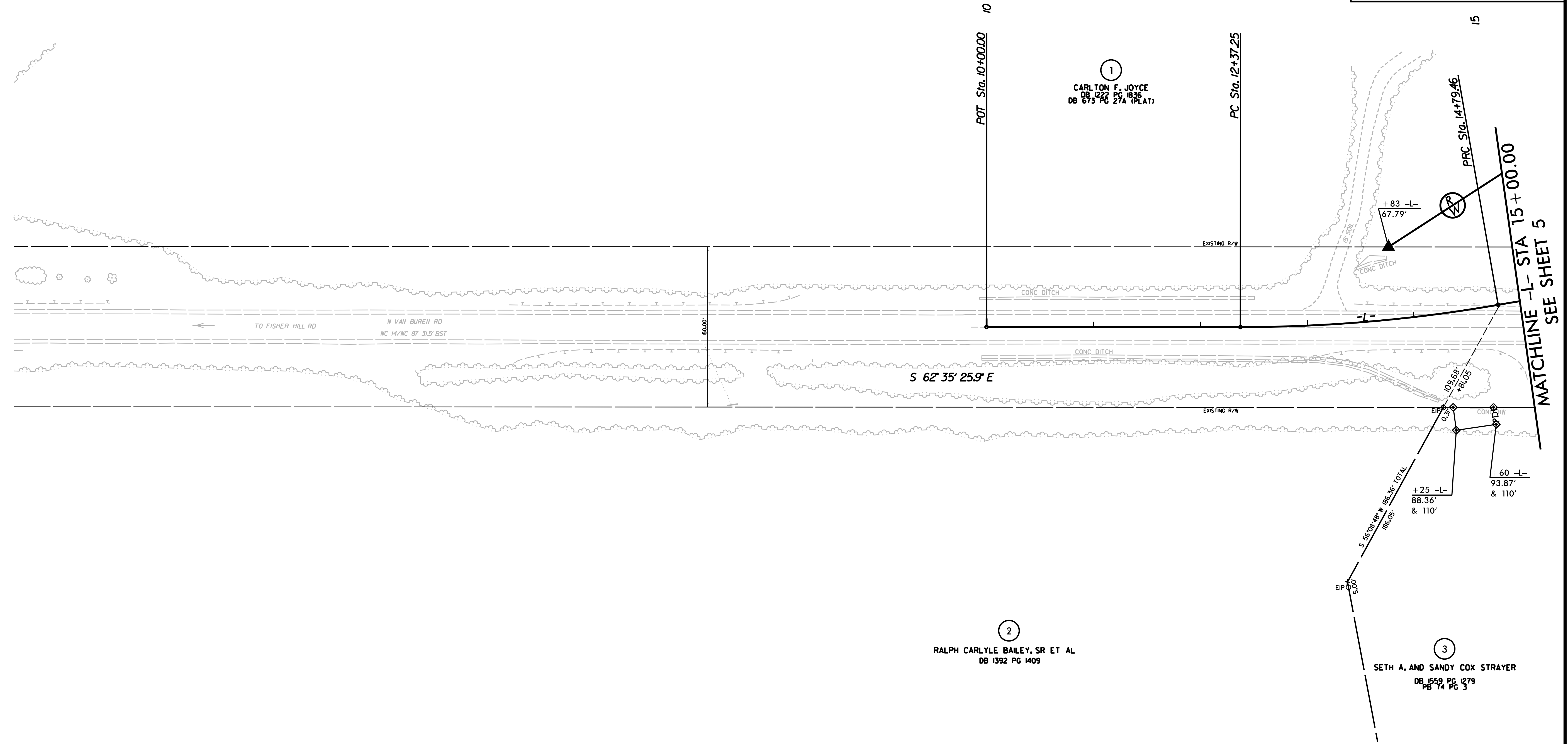

NOTES:

- IF FURTHER INFORMATION REGARDING PROJECT CONTROL IS NEEDED, PLEASE CONTACT THE LOCATION AND SURVEYS UNIT.
- PROJECT CONTROL WAS ESTABLISHED USING GNSS, THE GLOBAL NAVIGATION SATELLITE SYSTEM.

P:\01\13765_C\Projects\Survey\BR0044_L.S._RW04_191011.dwg
 10/01/2019 08:50
 Robert H. Bentson