

PROJ. REFERENCE NO.	SHEET NO.
I-5987B	TMP-186

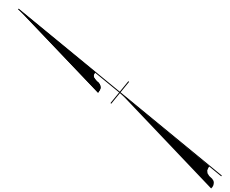

B2-18 QUANTITY = 6200 SF
 TEMPORARY SHORING ON -Y6-
 FROM 33+25+/- (33'RT) TO 43+25+/- (14'LT)
 (SEE SHEET TMP-2TS10 FOR
 TEMPORARY SHORING NOTES)

SEE SHEET TMP-186A FOR
 CROSS SECTION DETAILS

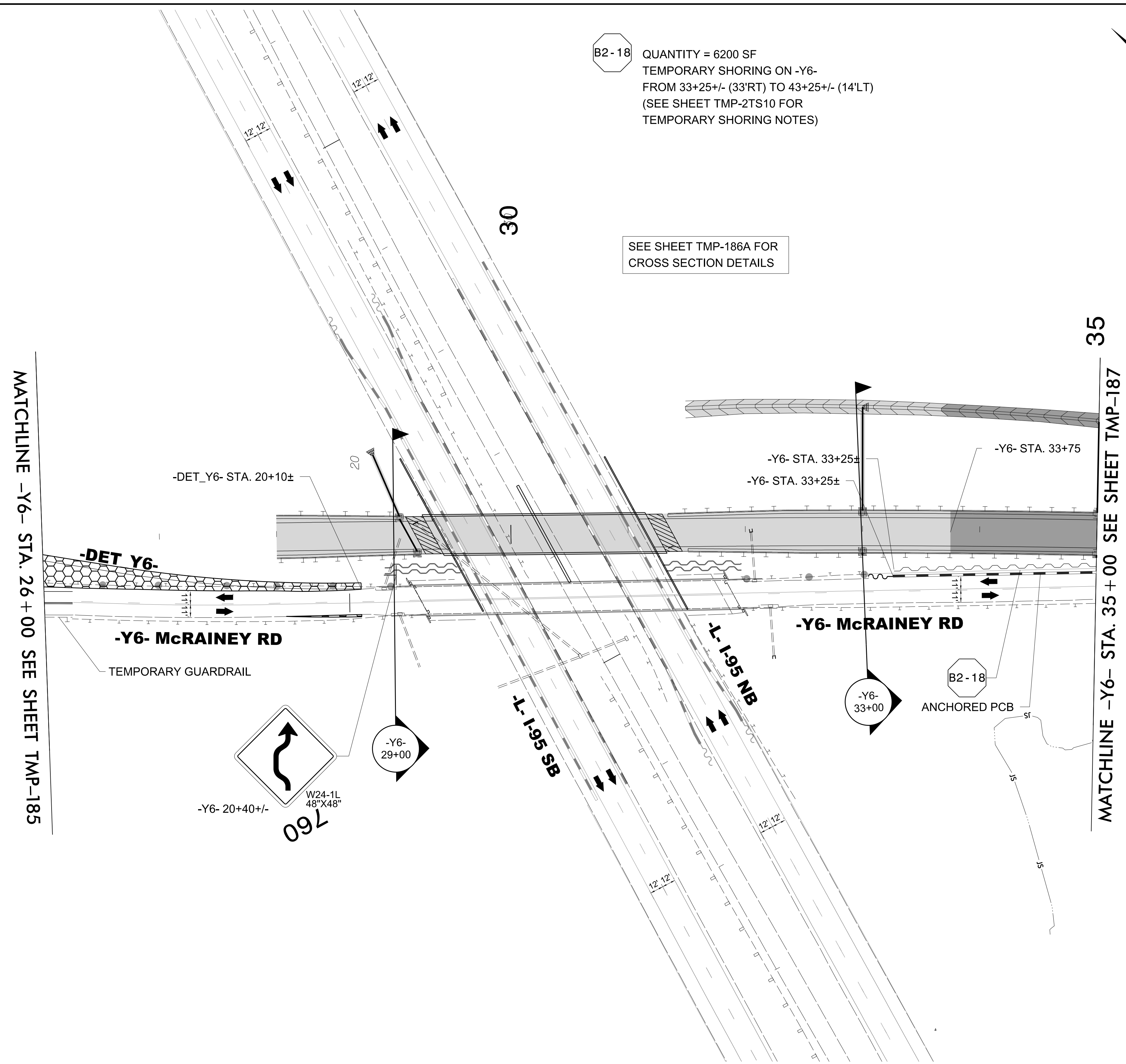

MATCHLINE -Y6- STA. 26 + 00 SEE SHEET TMP-185

MATCHLINE -Y6- STA. 35 + 00 SEE SHEET TMP-187

3/15/2022
 U:\Traffic\Transportation Management\Plan\TCP\PLAN SHEETS\I-5987B_TMP-186-PHASE I_LSTEP 3B.dgn
 angood

Stantec Consulting Services Inc.
 801 Jones Franklin Road
 Suite 300
 Raleigh, NC 27606
 Tel. 919.851.6866
 Fax. 919.851.7024
 www.stantec.com
 License No. F-0672

DocuSigned by:
 J.W. Woolard
 58C02F49E565C

4/29/2022

**DOCUMENT NOT CONSIDERED FINAL
 UNLESS ALL SIGNATURES COMPLETED**

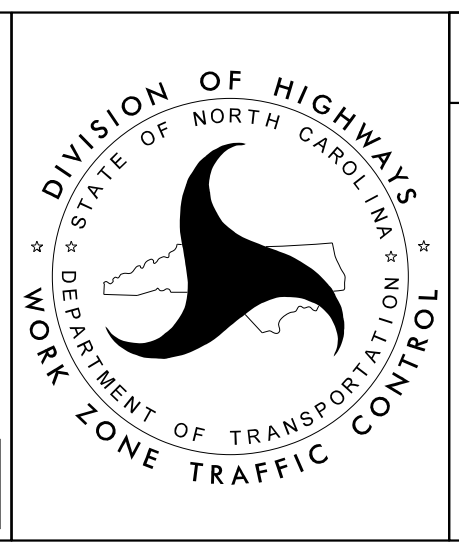

SECTION 2

-Y6- McRAINEY RD
 PHASE I
 STEPS 3B - 3D

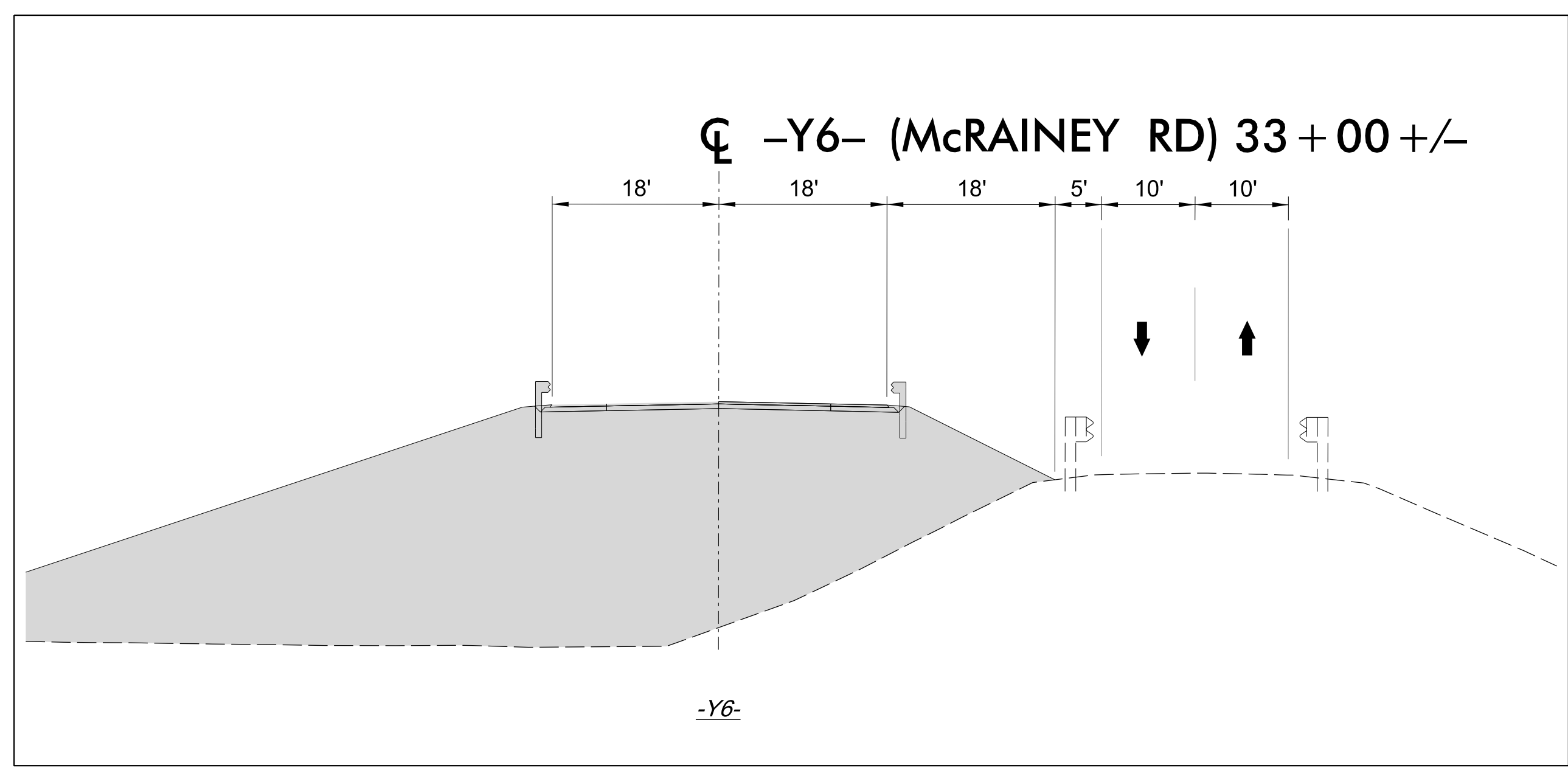
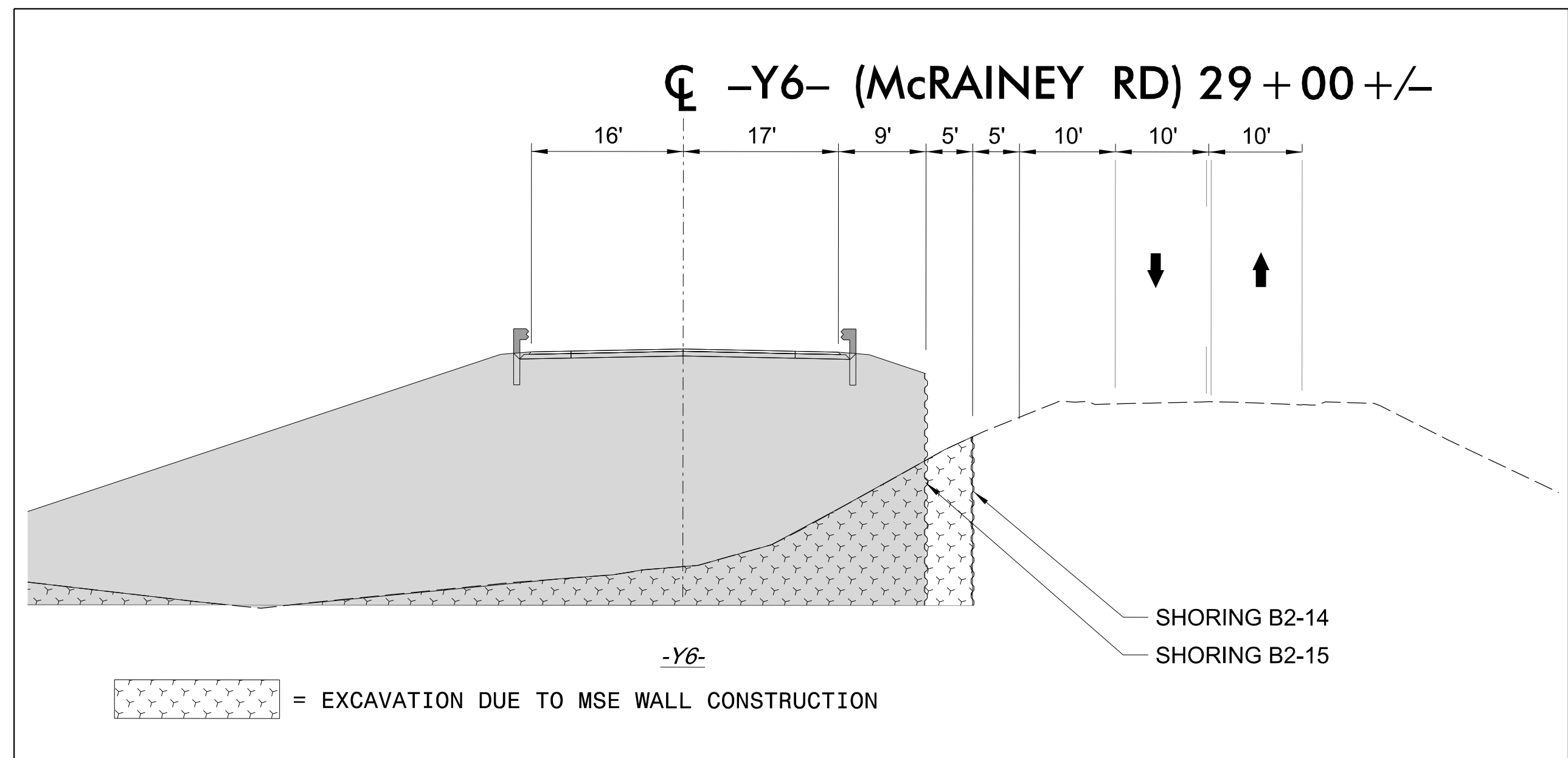

3/15/2022
U:\Traffic\Transportation Management\Plan\TCP\PLAN SHEETS\I-5987B_TMP_186A_PHASE I_STEP 3B.dgn
angood

Stantec Consulting Services Inc.
801 Jones Franklin Road
Suite 300
Raleigh, NC 27606
Tel. 919.851.6866
Fax. 919.851.7024
www.stantec.com
License No. F-0672

DocuSigned by
J.W. Woollard
58C02F49E565C

4/29/2022

**DOCUMENT NOT CONSIDERED FINAL
UNLESS ALL SIGNATURES COMPLETED**

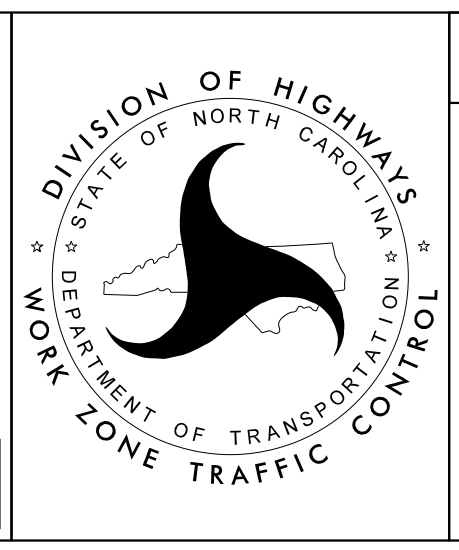

SECTION 2

-Y6- McRAINEY RD
PHASE I
STEP 3B-D

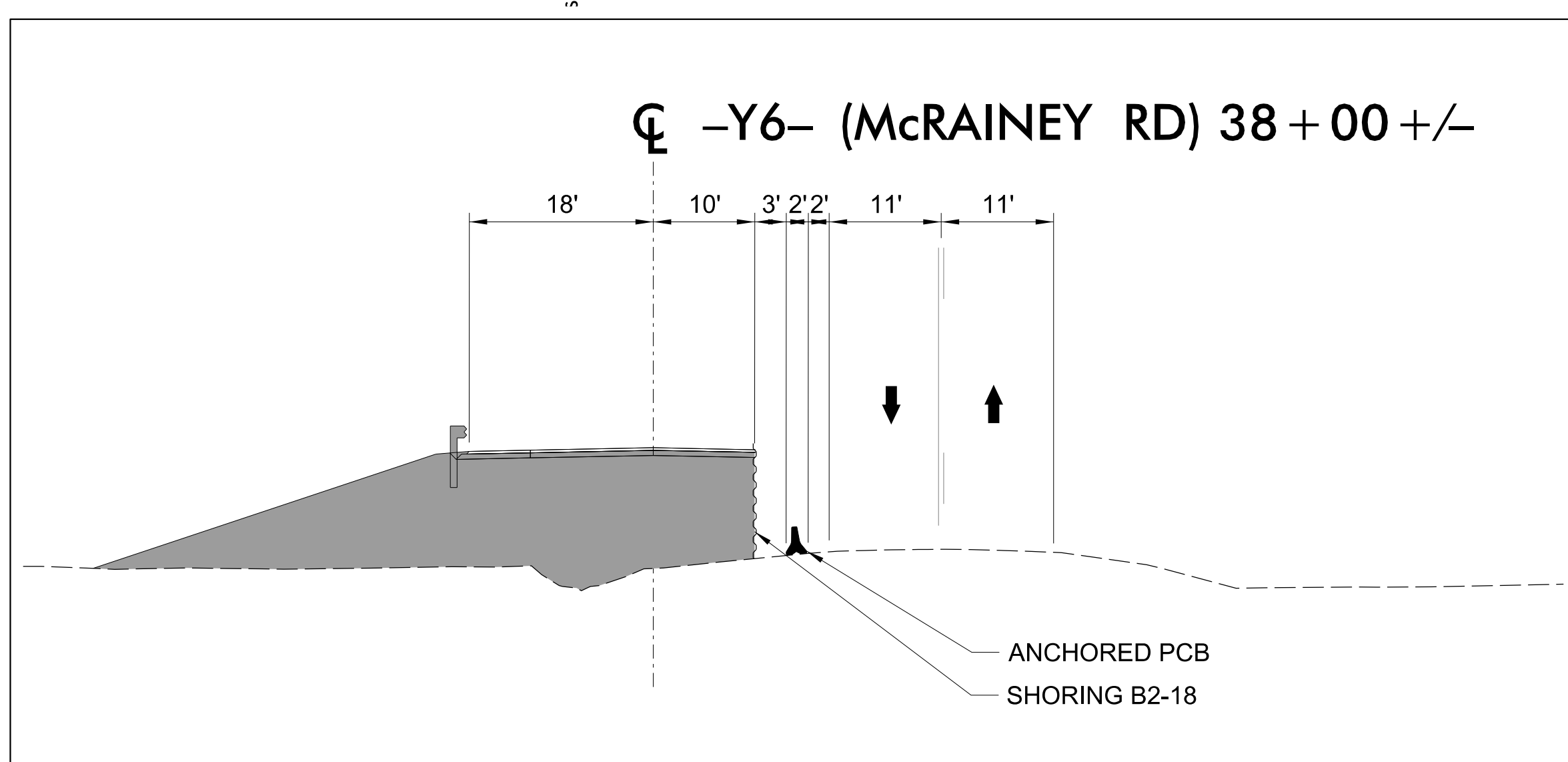
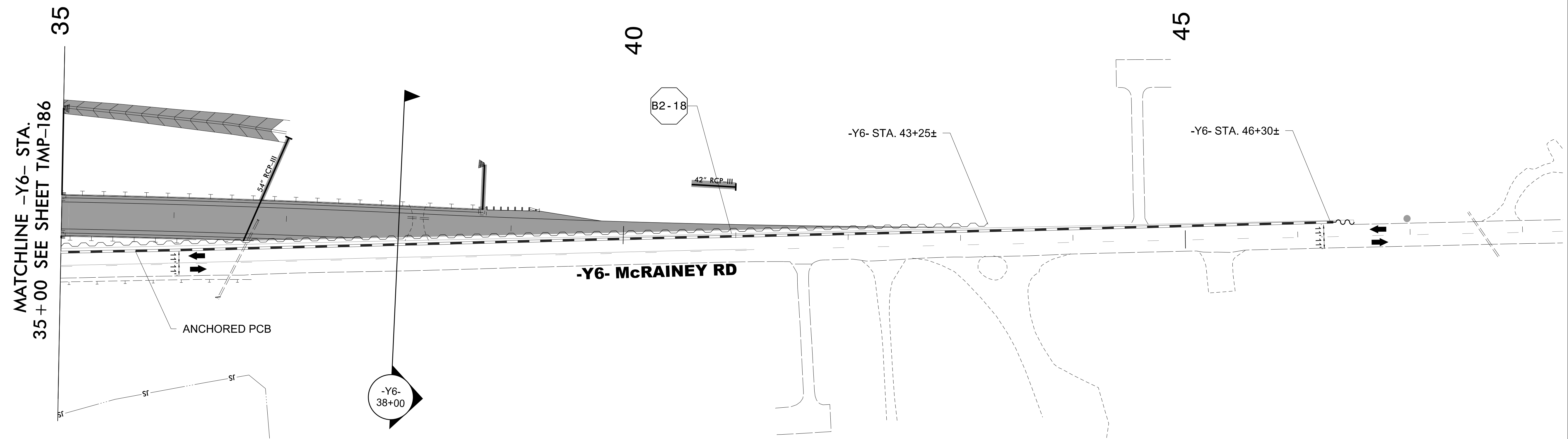

B2-18 QUANTITY = 6200 SF
 TEMPORARY SHORING ON -Y6-
 FROM 33+25+/- (33'RT) TO 43+25+/- (14'LT)
 (SEE SHEET TMP-2TS10 FOR
 TEMPORARY SHORING NOTES)

3/15/2022
 U:\Traffic\Transportation Management Plan\TCP\PLAN SHEETS\I-5987B_TMP_187_PHASE 1_STEP 3B.dgn
 angood

Stantec
 Stantec Consulting Services Inc.
 801 Jones Franklin Road
 Suite 300
 Raleigh, NC 27606
 Tel. 919.851.6866
 Fax. 919.851.7024
 www.stantec.com
 License No. F-0672

DocuSigned by
 J.W. Woollard
 58BC20F49E565C

4/29/2022

**DOCUMENT NOT CONSIDERED FINAL
 UNLESS ALL SIGNATURES COMPLETED**

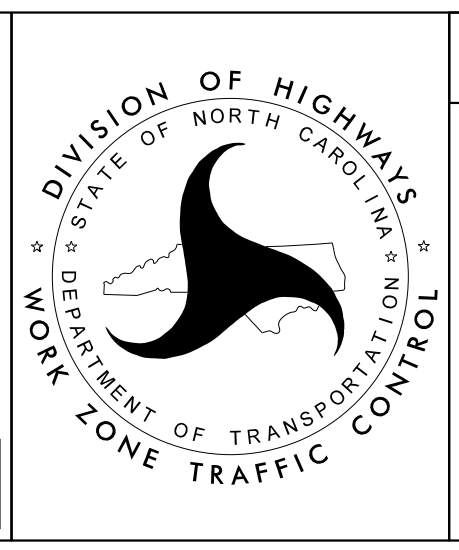

SECTION 2

-Y6- McRAINEY RD
 PHASE I
 STEP 3B

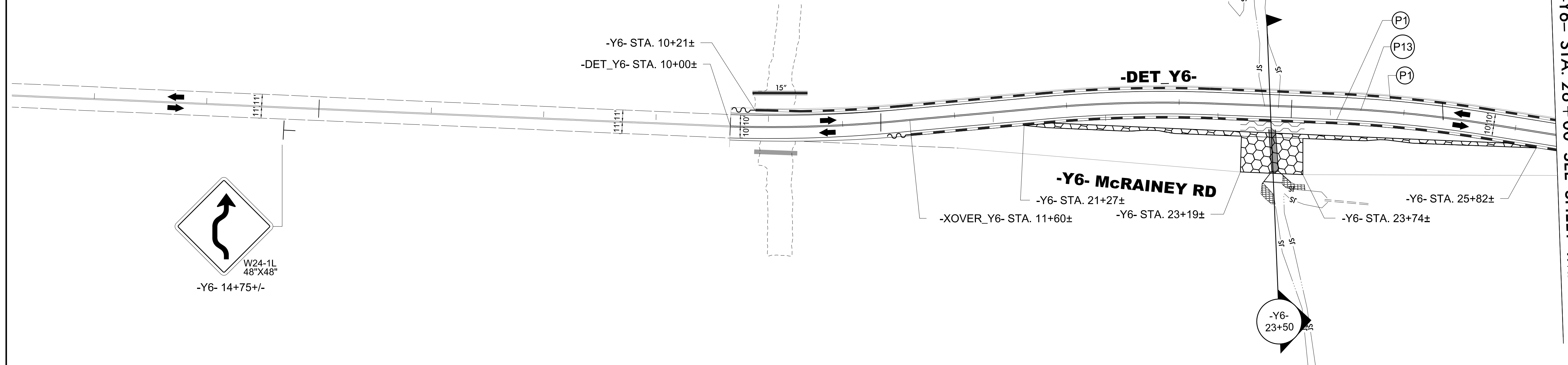
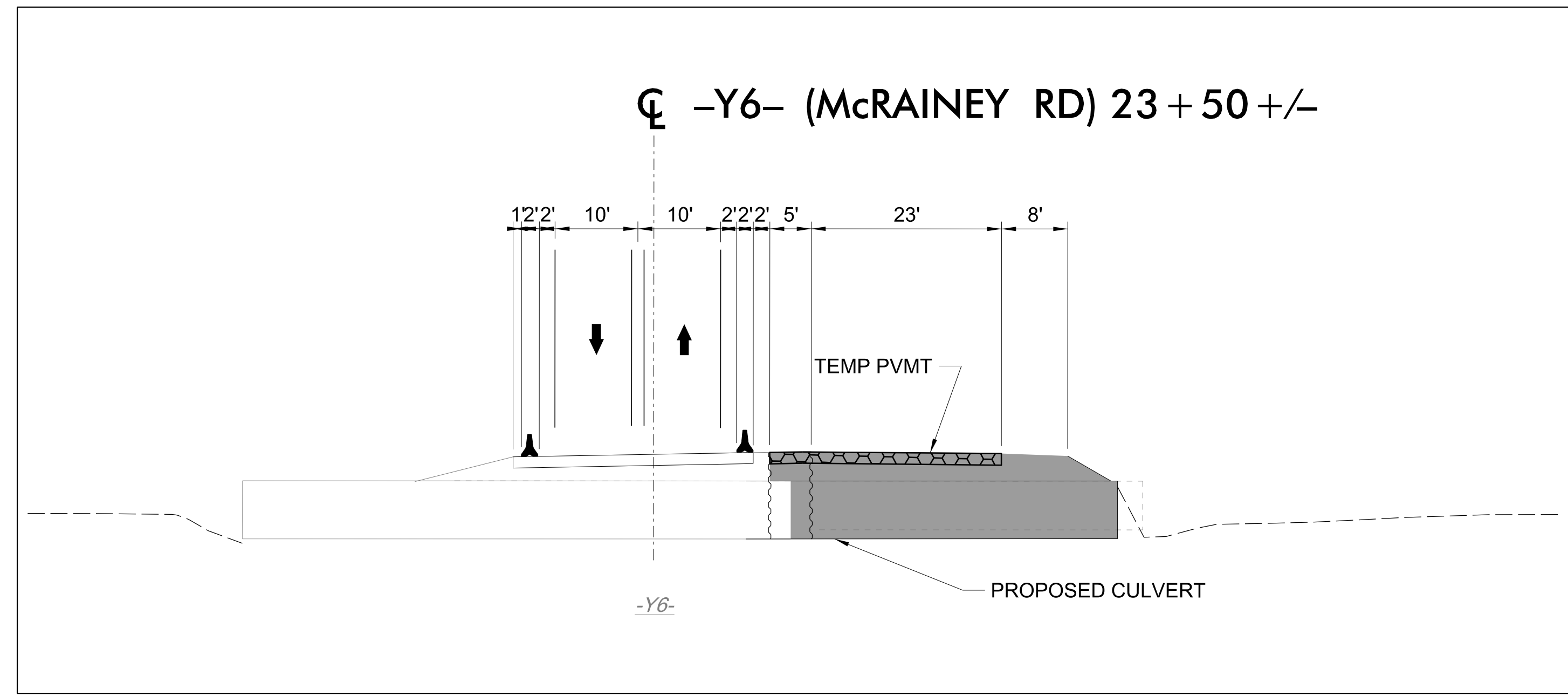

3/15/2022
U:\Traffic\Transportation Management\Plan\TCP\PLAN SHEETS\I-5987B_TMP_188_PHASE 1_STEP 3C.dgn
angood

Stantec Consulting Services Inc.
801 Jones Franklin Road
Suite 300
Raleigh, NC 27606
Tel. 919.851.6866
Fax. 919.851.7024
www.stantec.com
License No. F-0672

DocuSigned by:
J.W. Woollard
4/29/2022

**DOCUMENT NOT CONSIDERED FINAL
UNLESS ALL SIGNATURES COMPLETED**

DIVISION OF HIGHWAYS
DEPARTMENT OF TRANSPORTATION
WORK ZONE TRAFFIC CONTROL

SECTION 2

**-Y6- McRAINEY RD
PHASE I
STEPS 3E - 3G**

PROJ. REFERENCE NO.	SHEET NO.
I-5987B	TMP-189

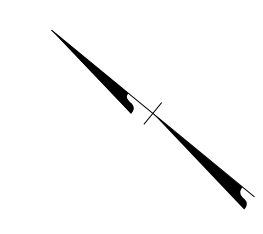

MATCHLINE -Y6- STA. 26+00 SEE SHEET TMP-188

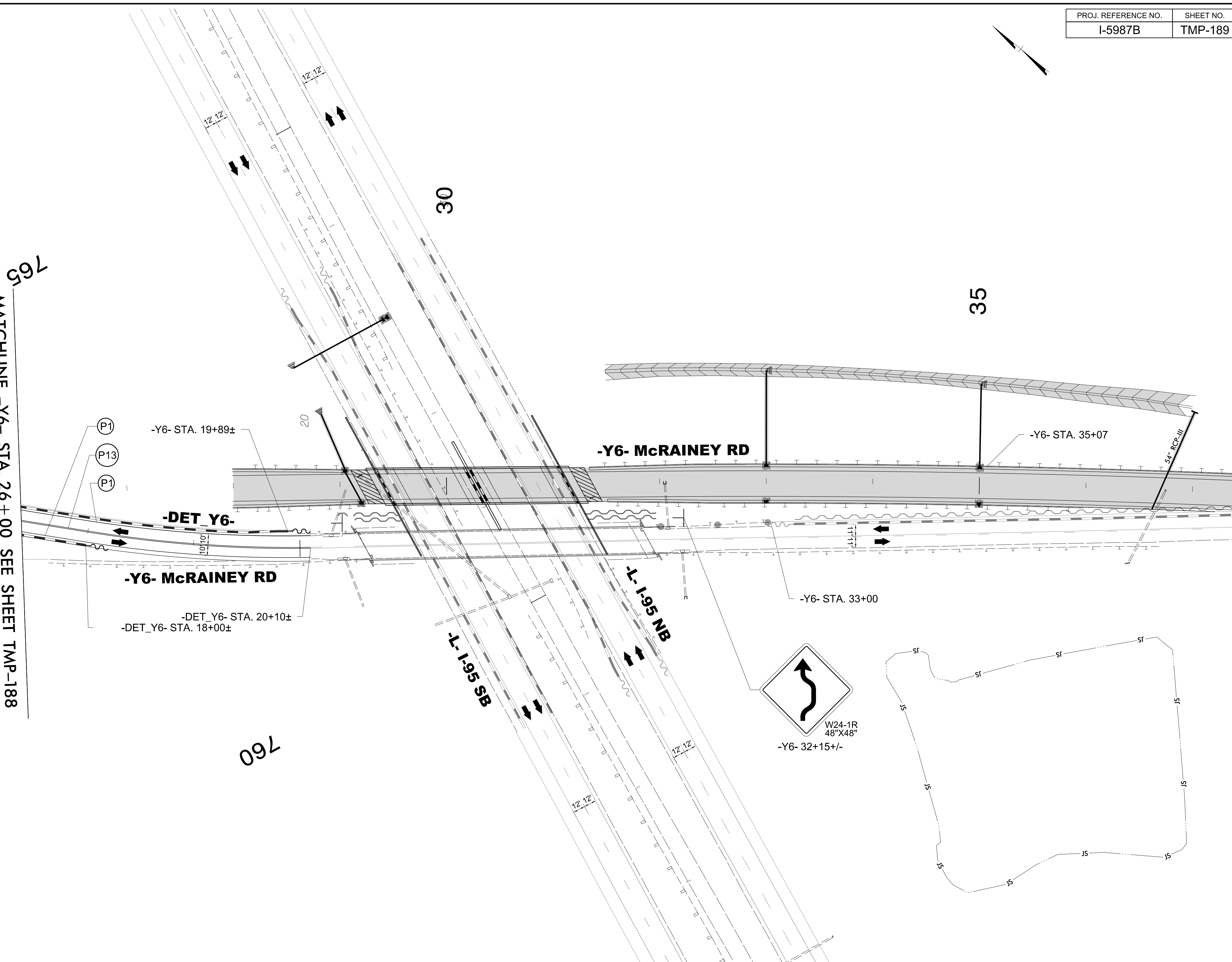

3/15/2022
 U:\Traffic\Transportation Management\Plan\TCP\PLAN SHEETS\I-5987B_TMP_189_PHASE 1_LSTEP 3C.dgn
 angood

Stantec
 Stantec Consulting Services Inc.
 801 Jones Franklin Road
 Suite 300
 Raleigh, NC 27606
 Tel. 919.851.6866
 Fax. 919.851.7024
 www.stantec.com
 License No. F-0672

DocuSigned by
 J.W. Woolard
 58C02F49E5656C

4/29/2022

**DOCUMENT NOT CONSIDERED FINAL
 UNLESS ALL SIGNATURES COMPLETED**

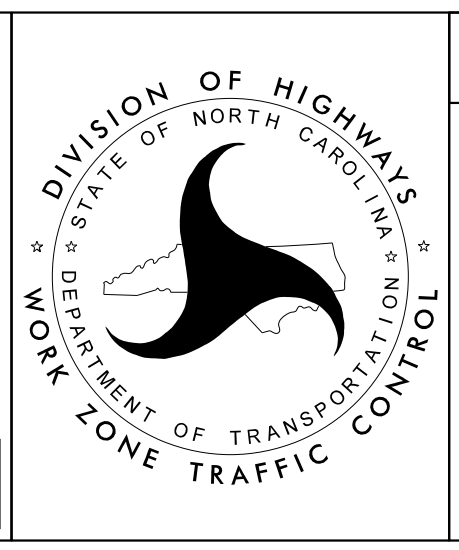

SECTION 2

**-Y6- McRAINEY RD
 PHASE I
 STEPS 3E - 3G**

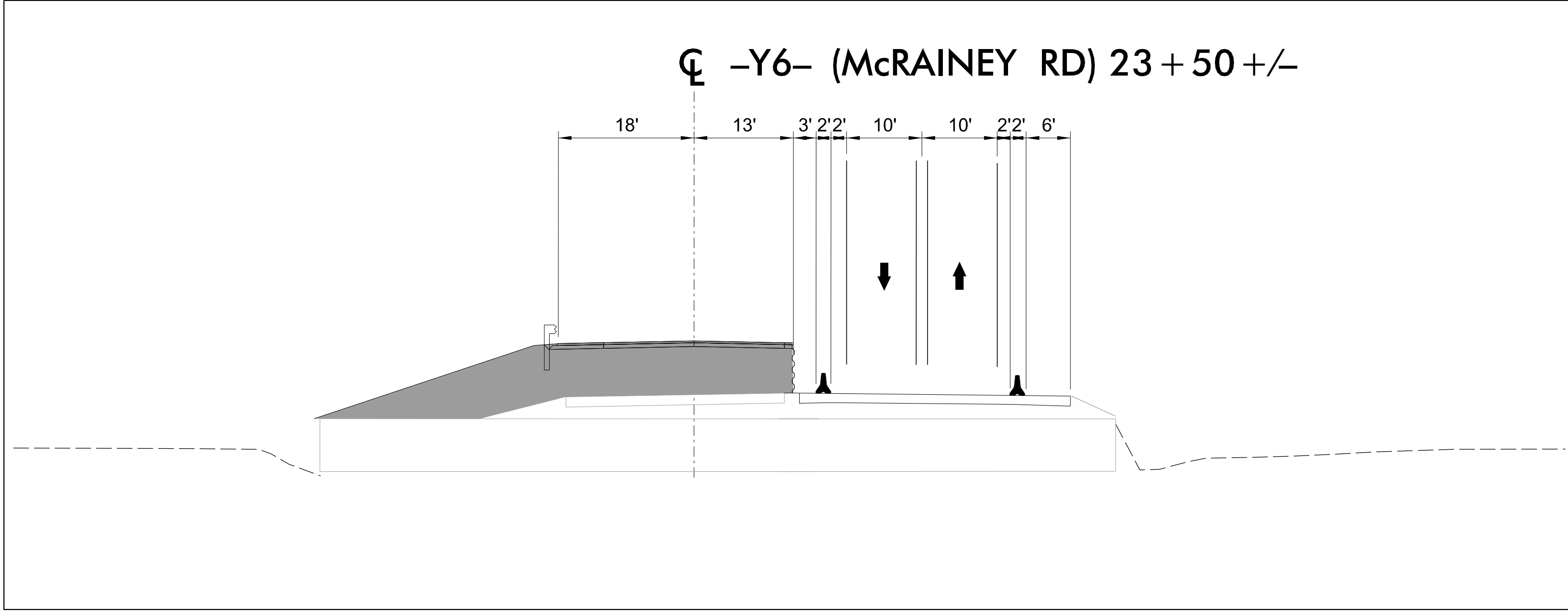

15

25

MATCHLINE -Y6- STA. 726 + 00 SEE SHEET TMP-191

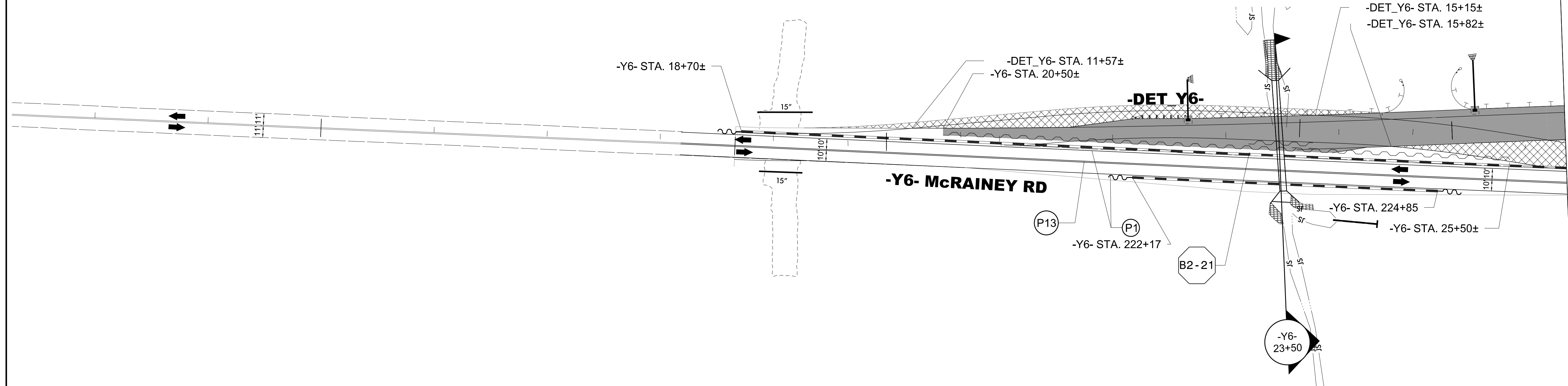

B2 - 21 QUANTITY = 2100 SF
 TEMPORARY SHORING ON -Y6-
 FROM 20+25+/- (7'LT) TO 25+25+/- (26.5'RT)
 (SEE SHEET TMP-2TS11 FOR
 TEMPORARY SHORING NOTES)

3/15/2022
U:\Traffic\Transportation Management\Plan\TCP\PLAN SHEETS\I-5987B_TMP_190_PHASE_1_LSTEP_30.dgn
angood

Stantec Consulting Services Inc.
 801 Jones Franklin Road
 Suite 300
 Raleigh, NC 27606
 Tel. 919.851.6866
 Fax. 919.851.7024
 www.stantec.com
 License No. F-0672

DocuSigned by
J.W. Woolard
 58BC02F49E5654C

4/29/2022

**DOCUMENT NOT CONSIDERED FINAL
 UNLESS ALL SIGNATURES COMPLETED**

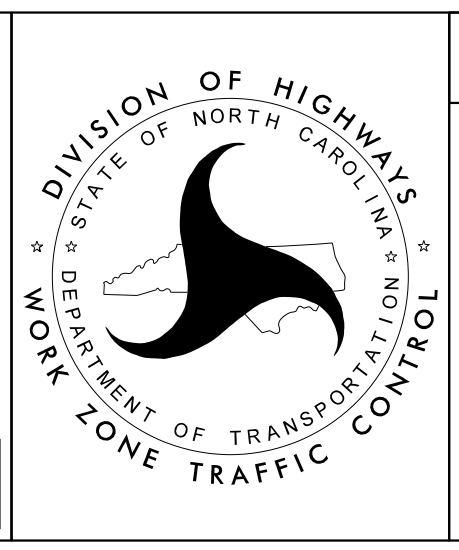

SECTION 2

-Y6- McRAINEY RD
 PHASE I
 STEPS 3H -3J

PROJ. REFERENCE NO.	SHEET NO.
I-5987B	TMP-191

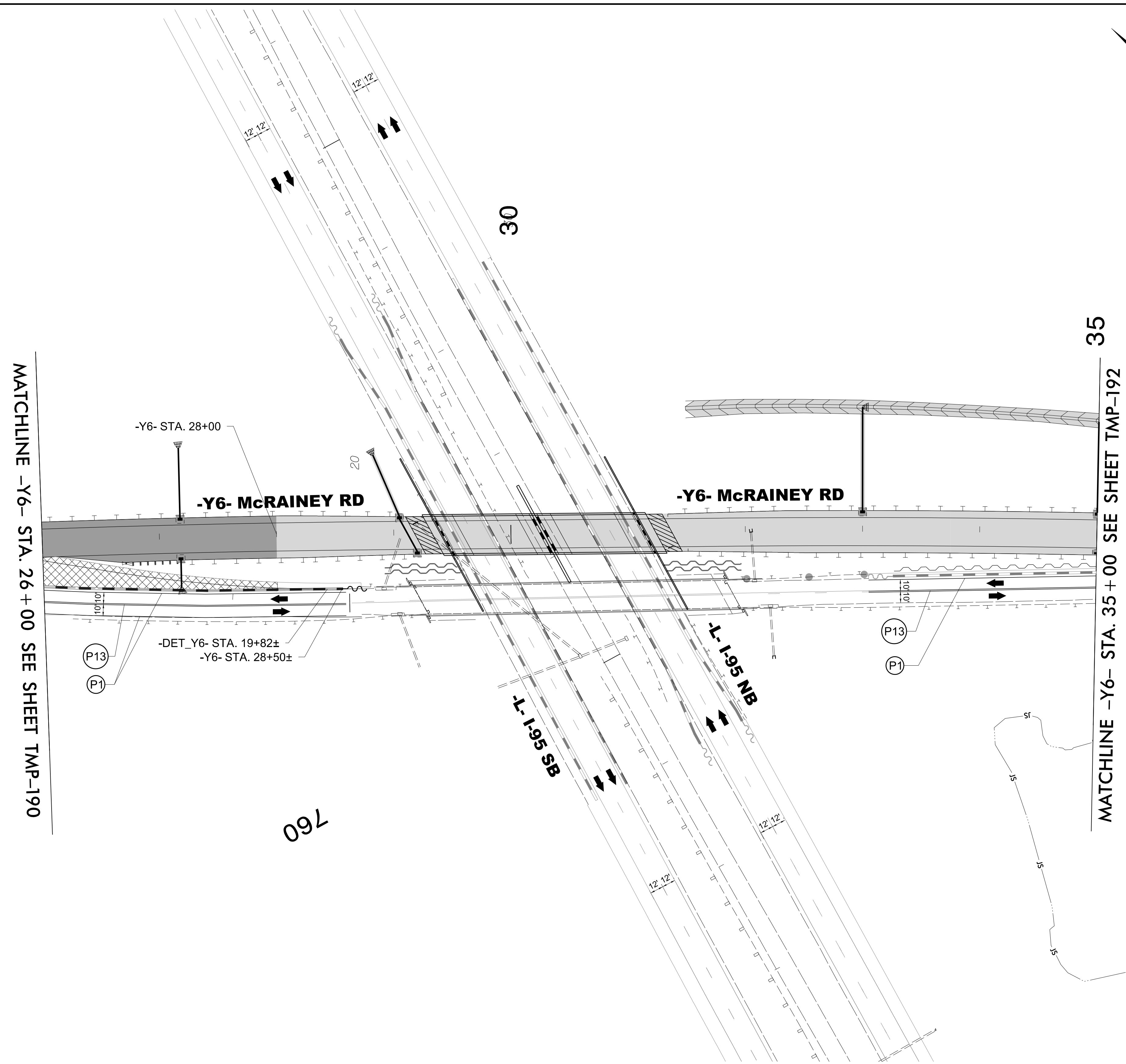
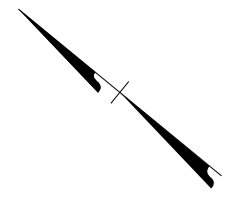

3/15/2022
 U:\Traffic\Transportation Management\Plan\TCP\PLAN SHEETS\I-5987B_TMP-191_PHASE I_STEP 3D.dgn
 angood

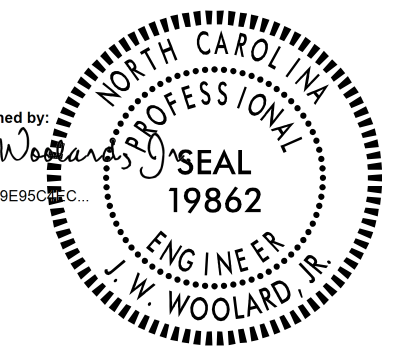

 Stantec Consulting Services Inc.
 801 Jones Franklin Road
 Suite 300
 Raleigh, NC 27606
 Tel. 919.851.6866
 Fax. 919.851.7024
 www.stantec.com
 License No. F-0672

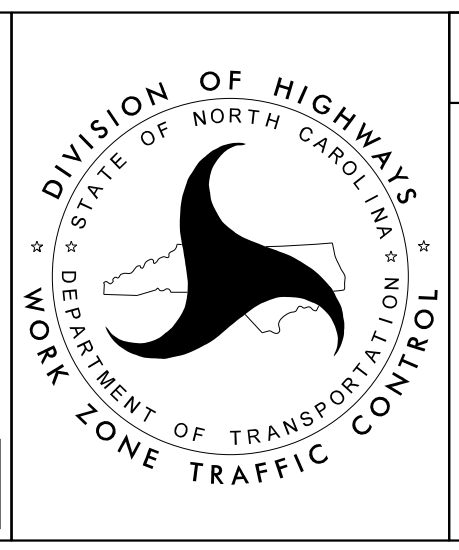
Documented by

 4/29/2022
**DOCUMENT NOT CONSIDERED FINAL
 UNLESS ALL SIGNATURES COMPLETED**

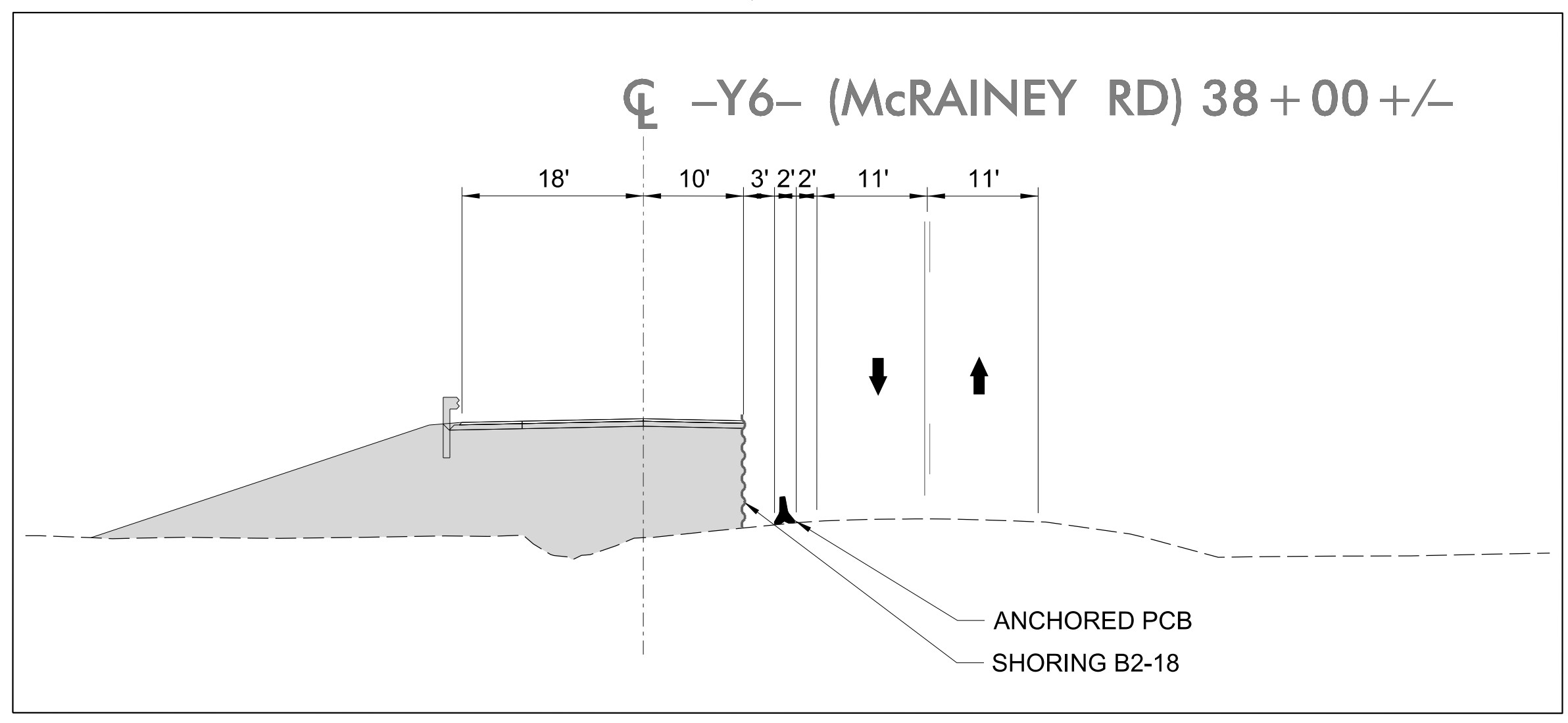
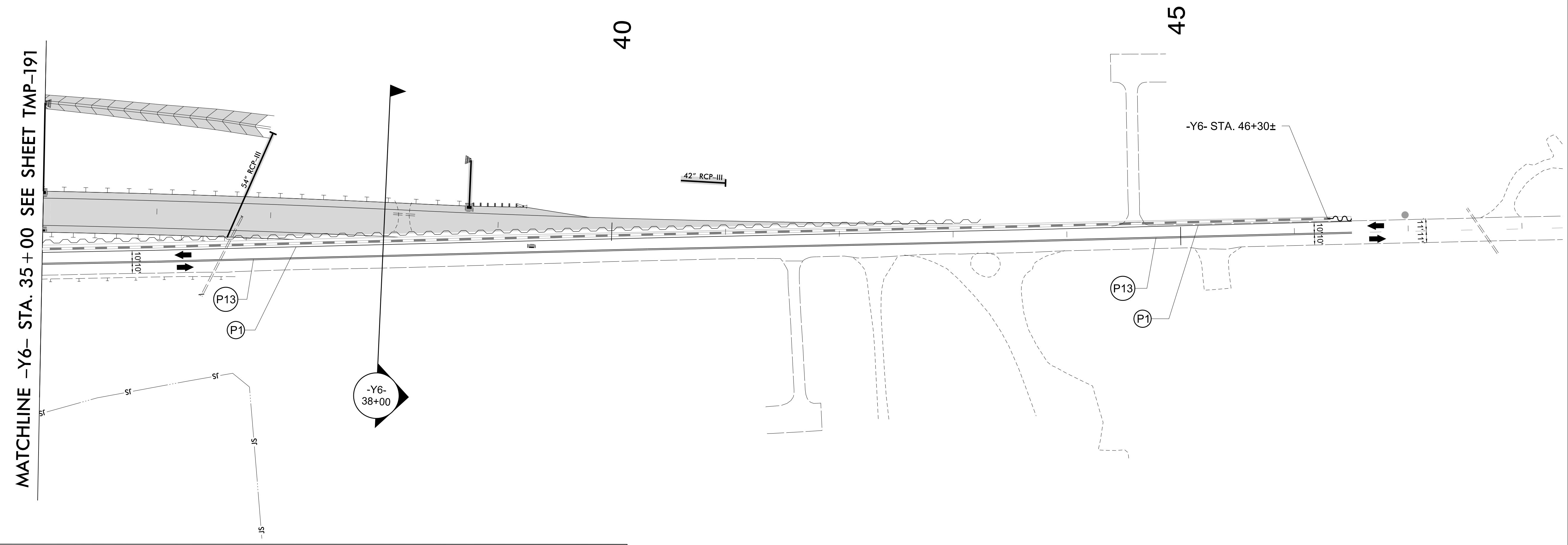
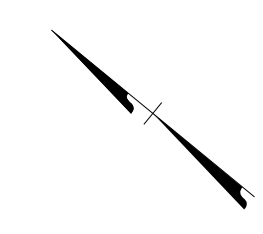

SECTION 2

 -Y6- McRAINEY RD
 PHASE I
 STEPS 3H - 3J



3/15/2022
U:\Traffic\Transportation Management\Plan\TCP\PLAN SHEETS\I-5987B_TMP_192_PHASE I_STEP 30.dgn
angood

Stantec Consulting Services Inc.
801 Jones Franklin Road
Suite 300
Raleigh, NC 27606
Tel. 919.851.6866
Fax. 919.851.7024
www.stantec.com
License No. F-0672

DocuSigned by:
J.W. Woollard
SBC02F49E562

4/29/2022

**DOCUMENT NOT CONSIDERED FINAL
UNLESS ALL SIGNATURES COMPLETED**

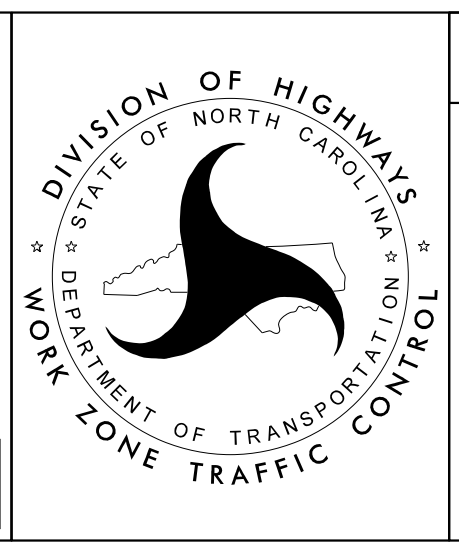

SECTION 2

**-Y6- McRAINEY RD
PHASE I
STEPS 3H - 3J**

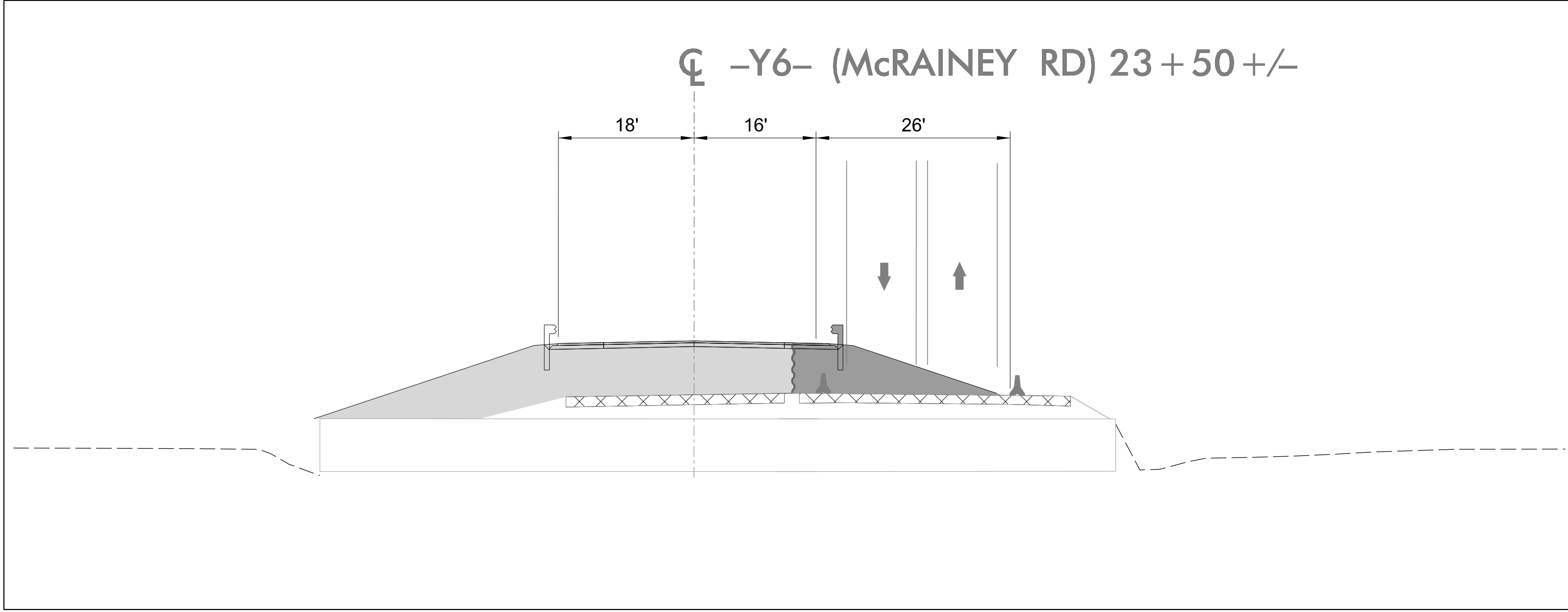

15

25

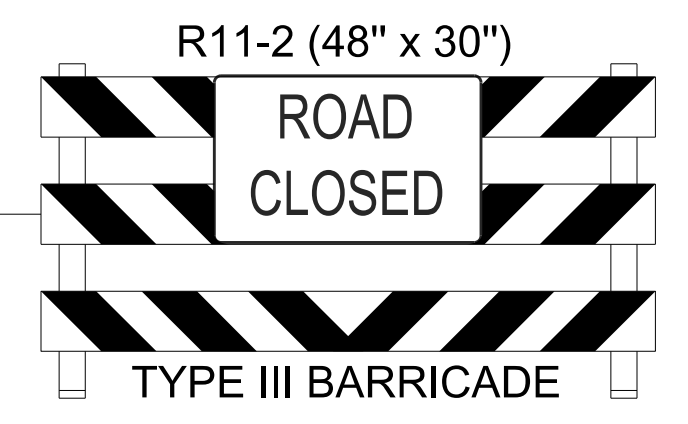
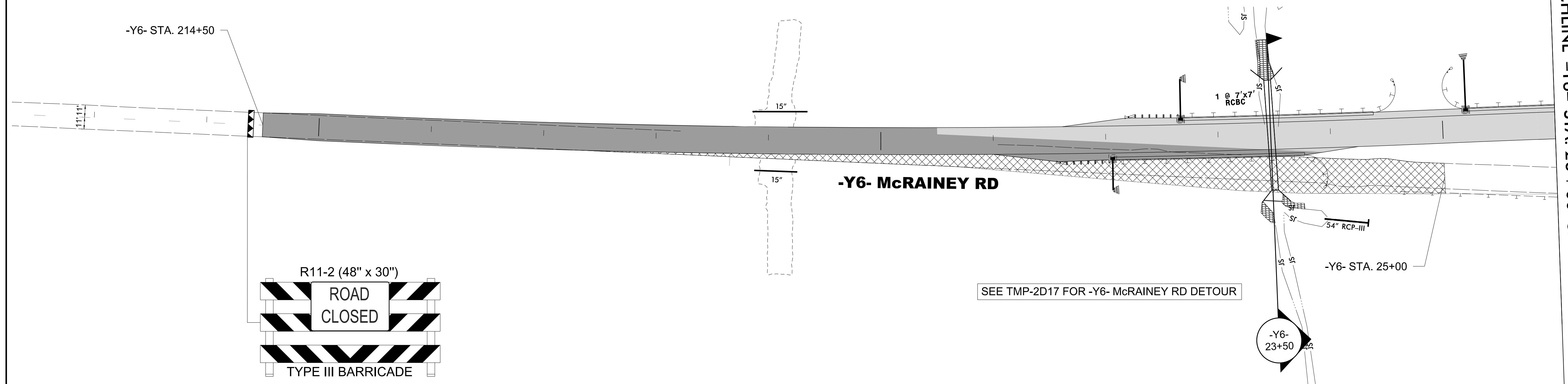

SEE TMP-2D17 FOR -Y6- McRAINEY RD DETOUR

MATCHLINE -Y6- STA. 26+00 SEE SHEET TMP-194

3/15/2022
U:\Traffic\Transportation Management\Plan\TCP\PLAN SHEETS\I-5987B_TMP_193_PHASE 1_STEP 3E.dgn
angood

Stantec Consulting Services Inc.
801 Jones Franklin Road
Suite 300
Raleigh, NC 27606
Tel. 919.851.6866
Fax. 919.851.7024
www.stantec.com
License No. F-0672

DocuSigned by
J.W. Woolard
SEAL
19862
ENGINEER
J.W. WOOLARD, JR.
4/29/2022
DOCUMENT NOT CONSIDERED FINAL
UNLESS ALL SIGNATURES COMPLETED

DIVISION OF HIGHWAYS
DEPARTMENT OF TRANSPORTATION
WORK ZONE TRAFFIC CONTROL

SECTION 2

-Y6- McRAINEY RD
PHASE I
STEP 3L

PROJ. REFERENCE NO.	SHEET NO.
I-5987B	TMP-194

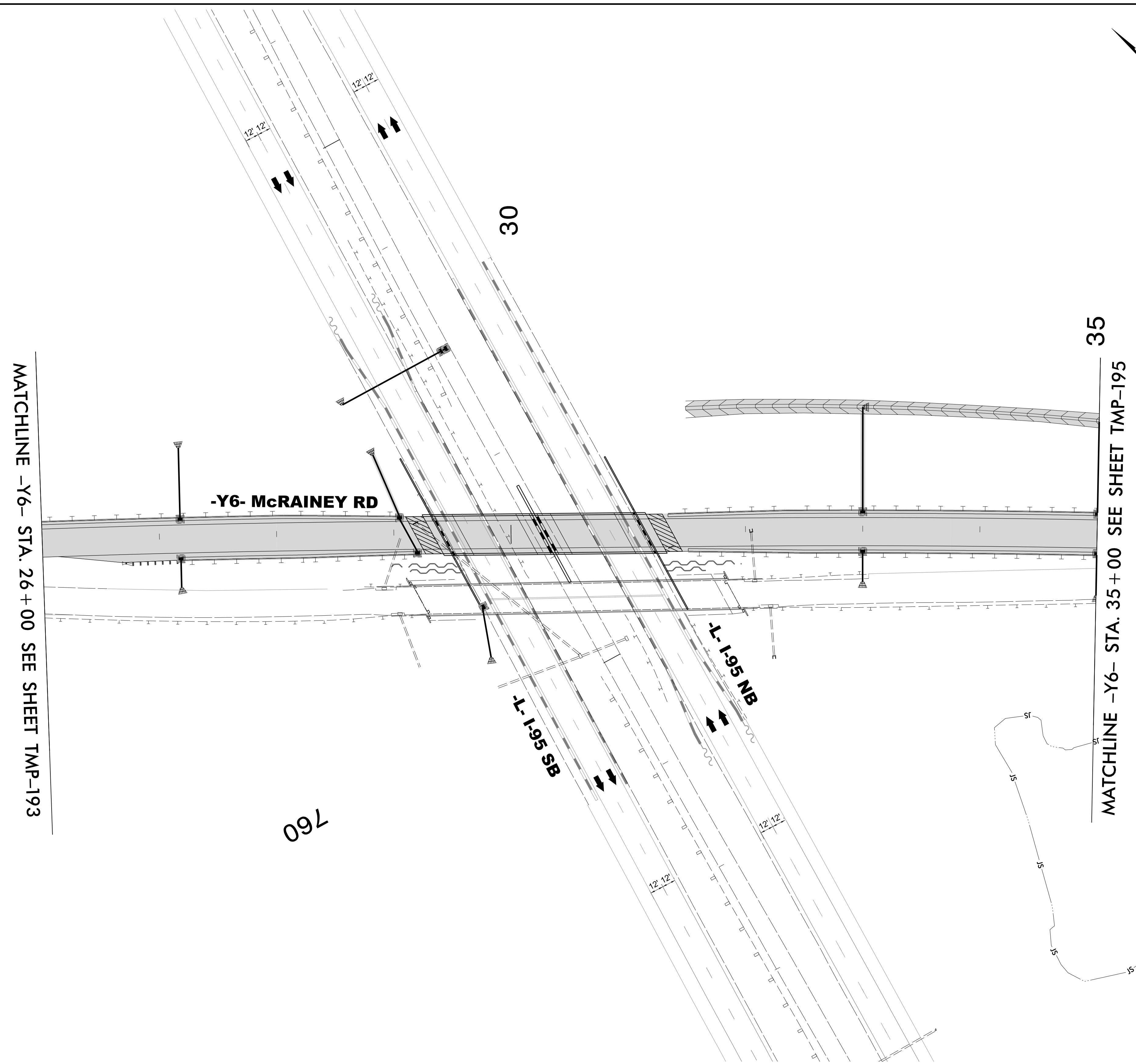
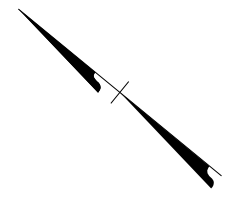

3/15/2022
 U:\Traffic\Transportation Management\Plan\TCP\PLAN SHEETS\I-5987B_TMP-194_PHASE I_STEP 3L.dgn
 angood

 Stantec Consulting Services Inc.
 801 Jones Franklin Road
 Suite 300
 Raleigh, NC 27606
 Tel. 919.851.6866
 Fax. 919.851.7024
 www.stantec.com
 License No. F-0672

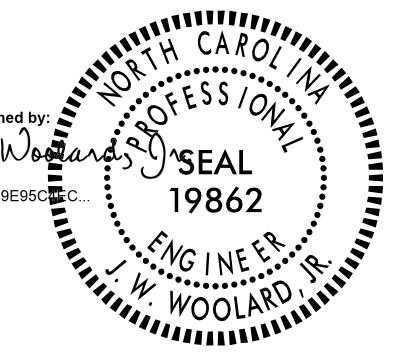
Documented by

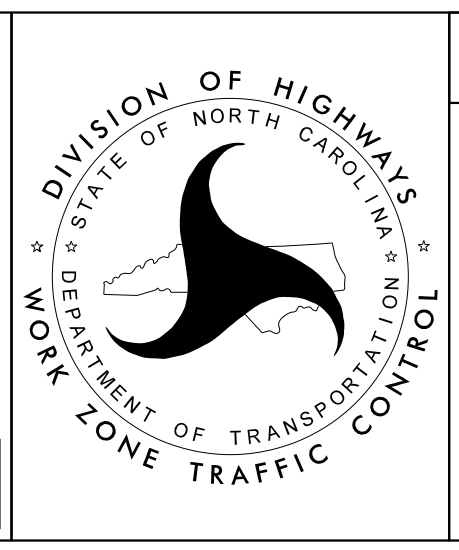
 J.W. WOOLLARD, P.E.
 4/29/2022
**DOCUMENT NOT CONSIDERED FINAL
 UNLESS ALL SIGNATURES COMPLETED**



SECTION 2

**-Y6- McRAINEY RD
 PHASE I
 STEP 3L**

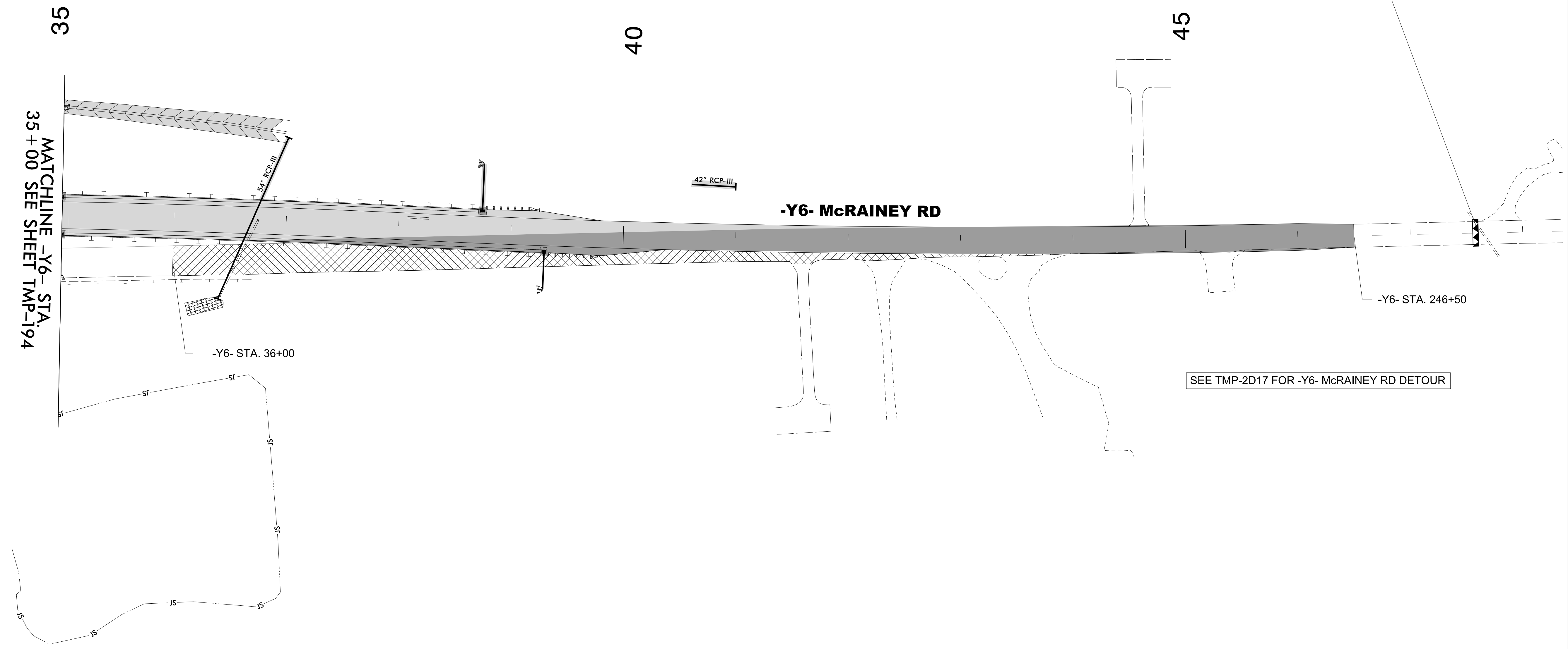
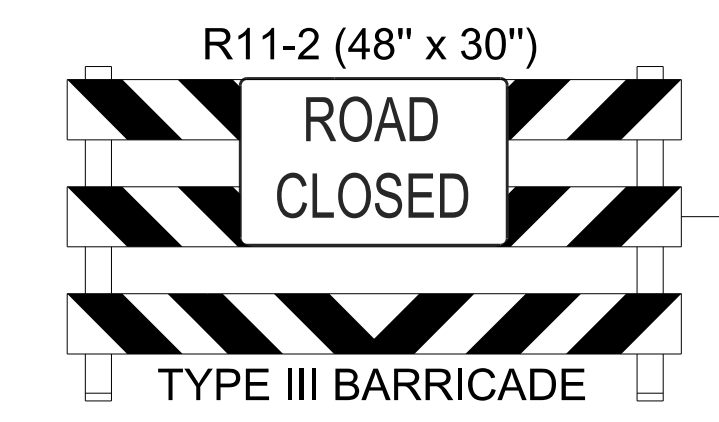
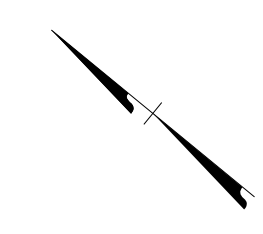
PROJ. REFERENCE NO.	SHEET NO.
I-5987B	TMP-195



SEE TMP-2D17 FOR -Y6- McRAINEY RD DETOUR

3/15/2022
 U:\Traffic\Transportation Management\Plan\TCP\PLAN SHEETS\I-5987B_TMP_195_PHASE 1_STEP 3L.dgn
 angood

Stantec Consulting Services Inc.
 801 Jones Franklin Road
 Suite 300
 Raleigh, NC 27606
 Tel. 919.851.6866
 Fax. 919.851.7024
 www.stantec.com
 License No. F-0672

DocuSigned by
 J.W. Woolard
 58BC20F49E562C

4/29/2022

**DOCUMENT NOT CONSIDERED FINAL
 UNLESS ALL SIGNATURES COMPLETED**

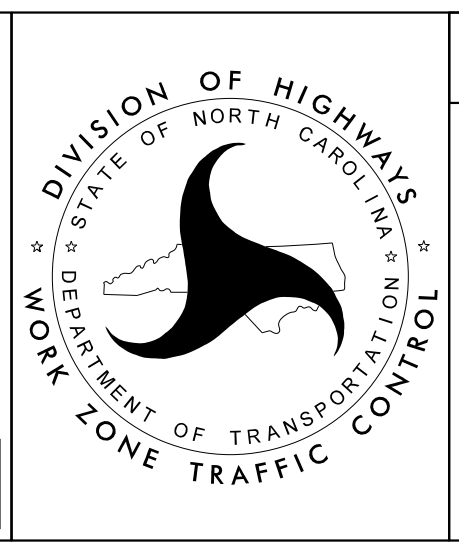

SECTION 2

-Y6- McRAINEY RD
 PHASE I
 STEP 3L

PROJ. REFERENCE NO.	SHEET NO.
I-5987B	TMP-196

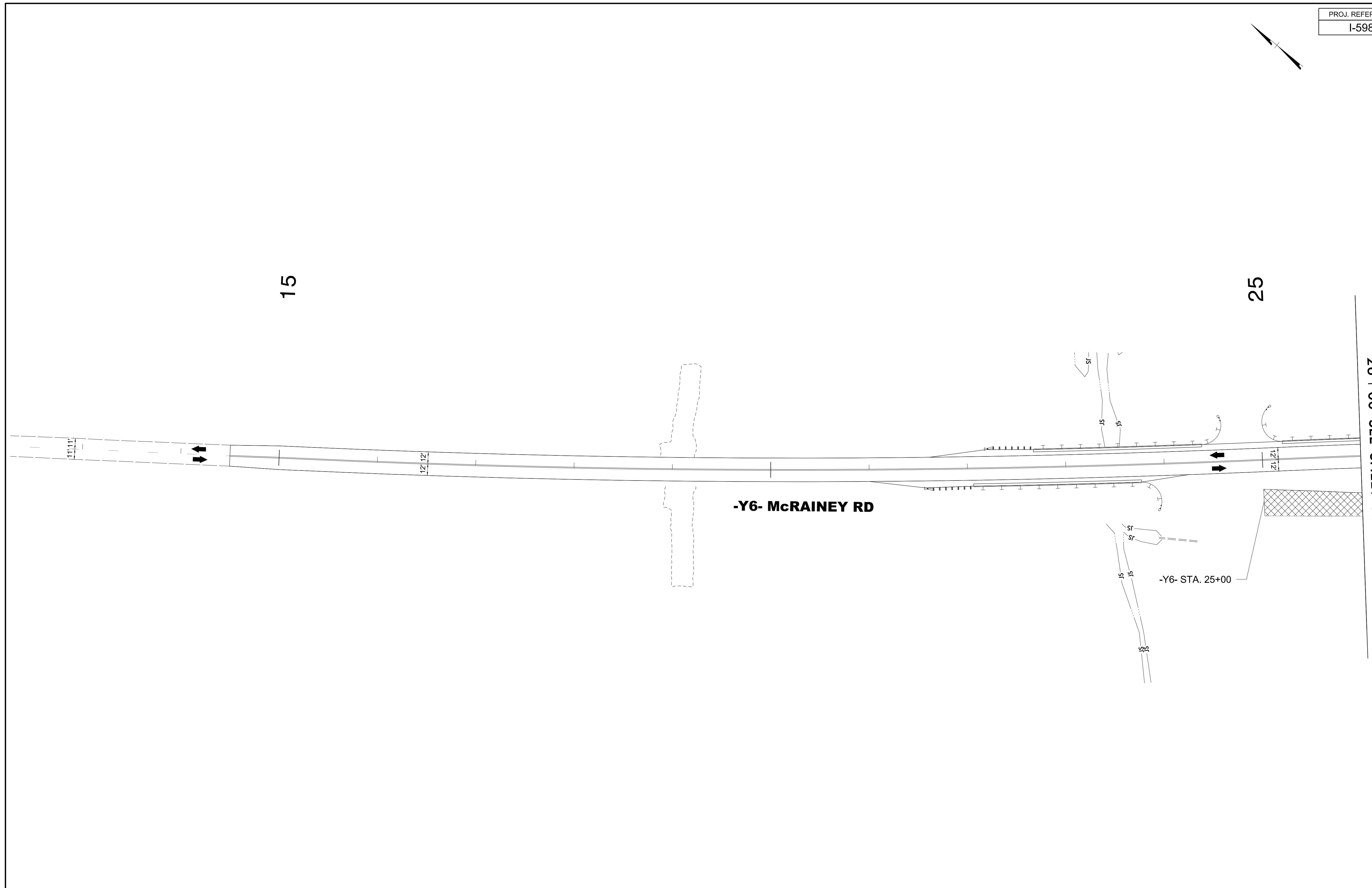
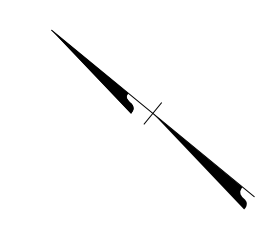

3/15/2022
 U:\Traffic\Transportation Management Plan\TCP\PLAN SHEETS\I-5987B_TMP_196_PHASE_1\STEP_3F.dgn
 angood



Stantec Consulting Services Inc.
 801 Jones Franklin Road
 Suite 300
 Raleigh, NC 27606
 Tel. 919.851.6866
 Fax. 919.851.7024
 www.stantec.com
 License No. F-0672

DocuSigned by
J.W. Woollard
 5B8C20F49E5656C

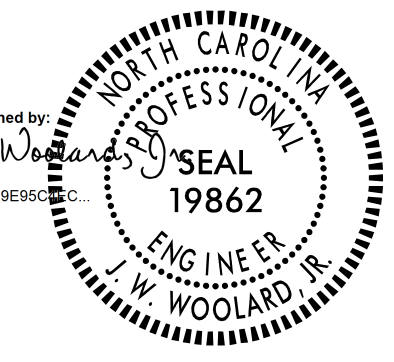

4/29/2022

**DOCUMENT NOT CONSIDERED FINAL
 UNLESS ALL SIGNATURES COMPLETED**

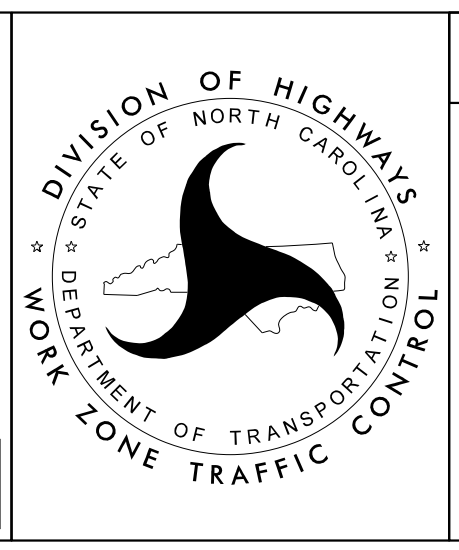

SECTION 2

-Y6- McRAINEY RD
 PHASE I
 STEP 3M

PROJ. REFERENCE NO.	SHEET NO.
I-5987B	TMP-197

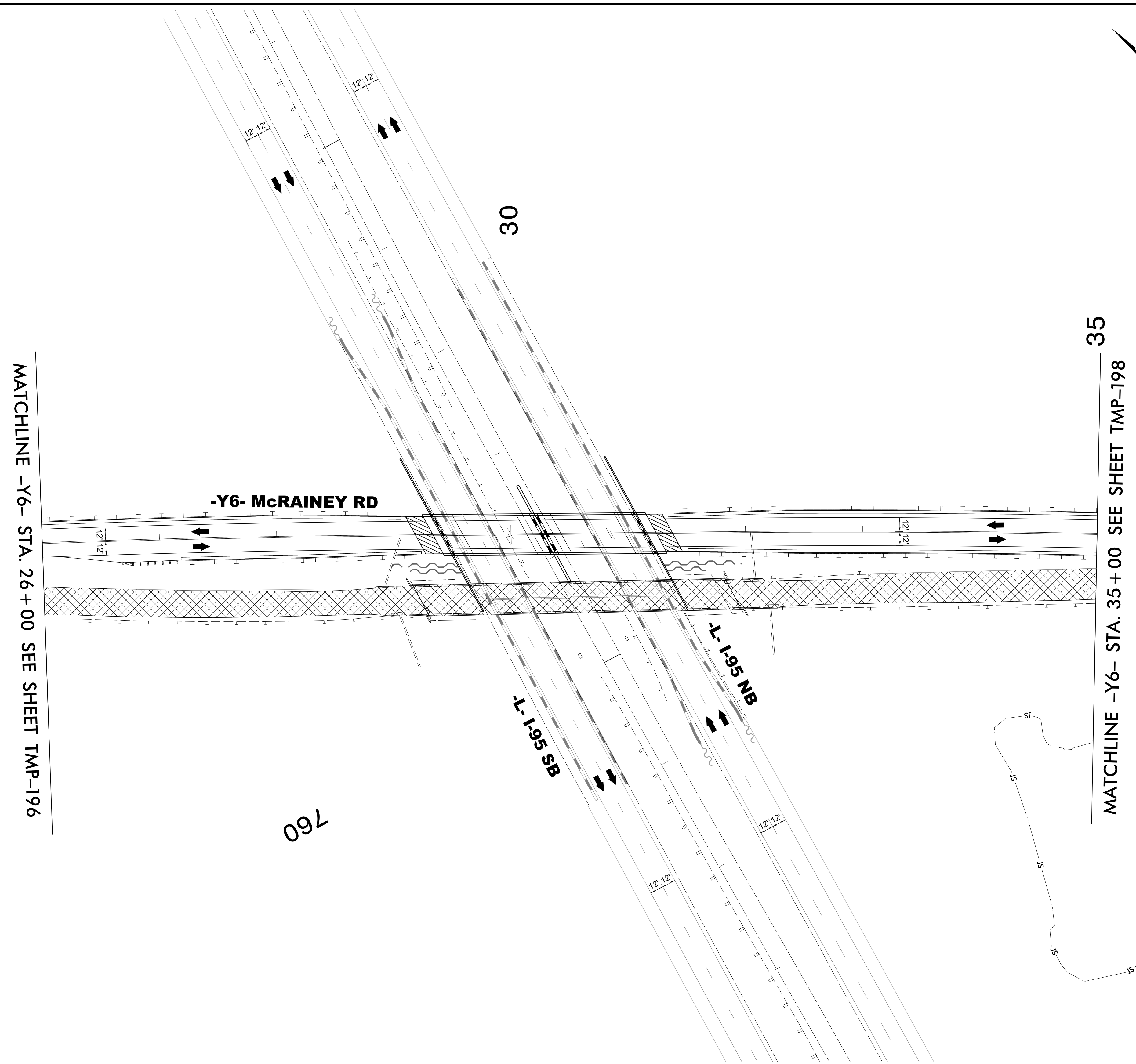
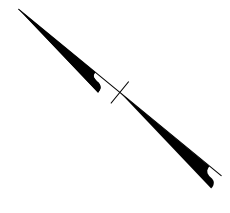

3/15/2022
 U:\Traffic\Transportation Management\Plan\TCP\PLAN SHEETS\I-5987B_TMP-197_PHASE I_STEP 3F.dgn
 angood

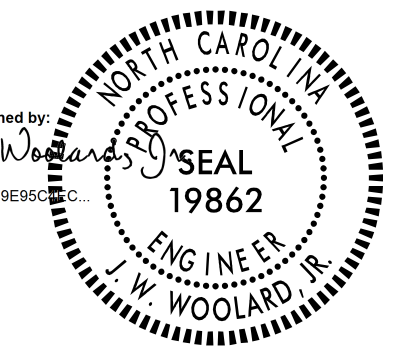
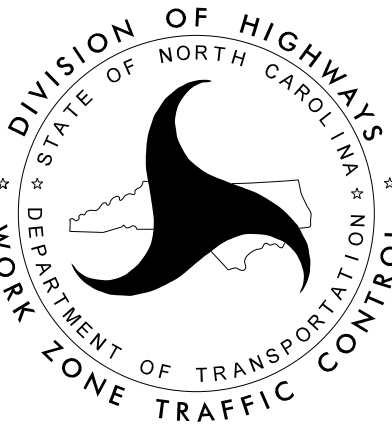
 <p>Stantec Consulting Services Inc. 801 Jones Franklin Road Suite 300 Raleigh, NC 27606 Tel. 919.851.6866 Fax. 919.851.7024 www.stantec.com License No. F-0672</p>	<p>DocuSigned by: <i>J.W. Woollard</i> SBCC02F49E5656</p>  <p>4/29/2022</p> <p>DOCUMENT NOT CONSIDERED FINAL UNLESS ALL SIGNATURES COMPLETED</p>	 <p>DIVISION OF HIGHWAYS NORTH CAROLINA DEPARTMENT OF TRANSPORTATION WORK ZONE TRAFFIC CONTROL</p>	<p>SECTION 2</p> <p>-Y6- McRAINEY RD PHASE I STEP 3M</p>
---	---	--	--

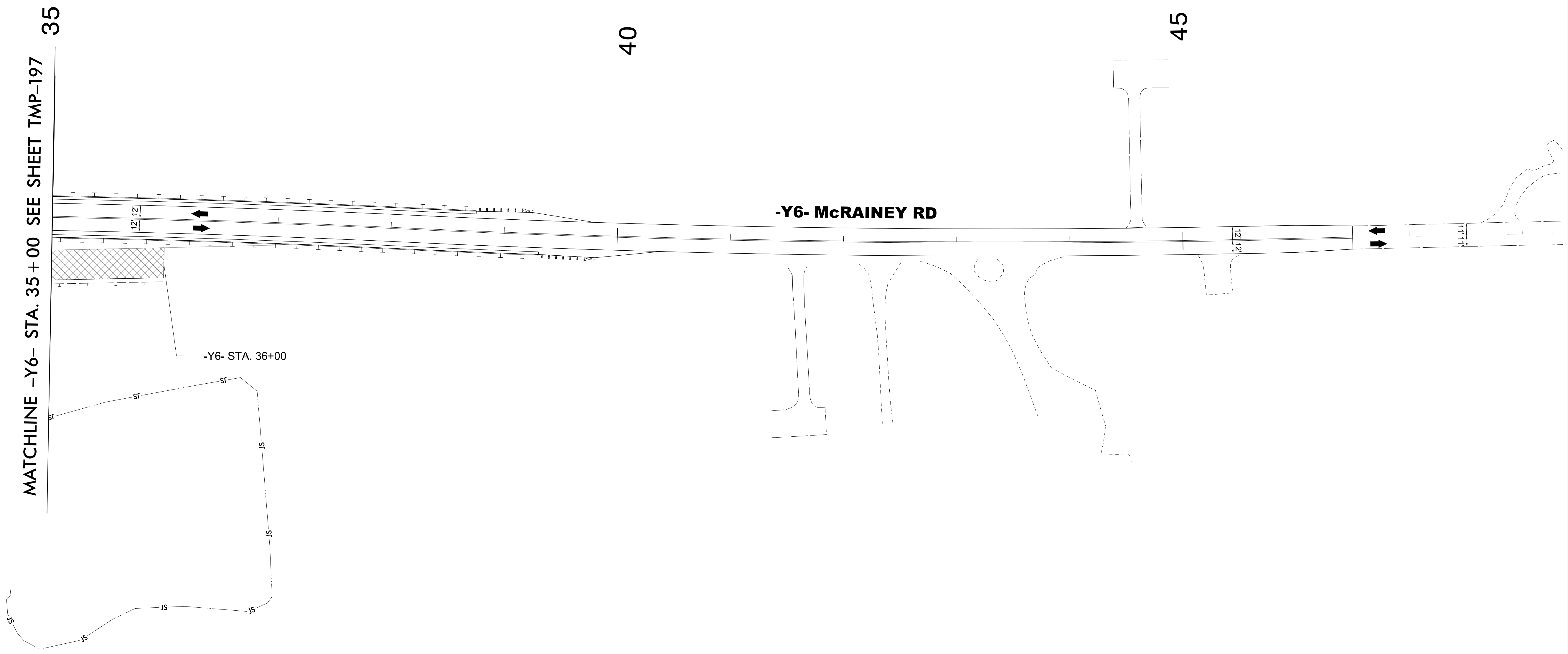
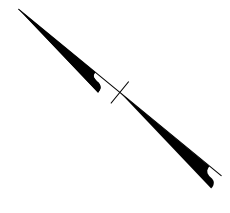

3/15/2022
 U:\Traffic\Transportation Management\Plan\TCP\PLAN SHEETS\I-5987B_TMP_198_PHASE 1_STEP 3F.dgn
 angood

Stantec Consulting Services Inc.
 801 Jones Franklin Road
 Suite 300
 Raleigh, NC 27606
 Tel. 919.851.6866
 Fax. 919.851.7024
 www.stantec.com
 License No. F-0672

DocuSigned by
J.W. Woollard
 58BC20F49E5656C

4/29/2022

**DOCUMENT NOT CONSIDERED FINAL
 UNLESS ALL SIGNATURES COMPLETED**

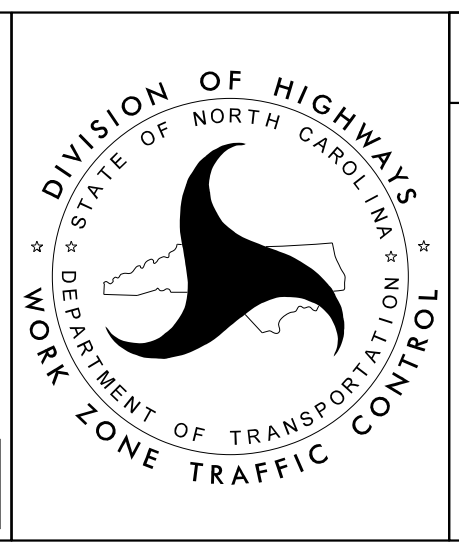

SECTION 2

-Y6- McRAINEY RD
 PHASE I
 STEP 3M

PROJ. REFERENCE NO.	SHEET NO.
I-5987B	TMP-199

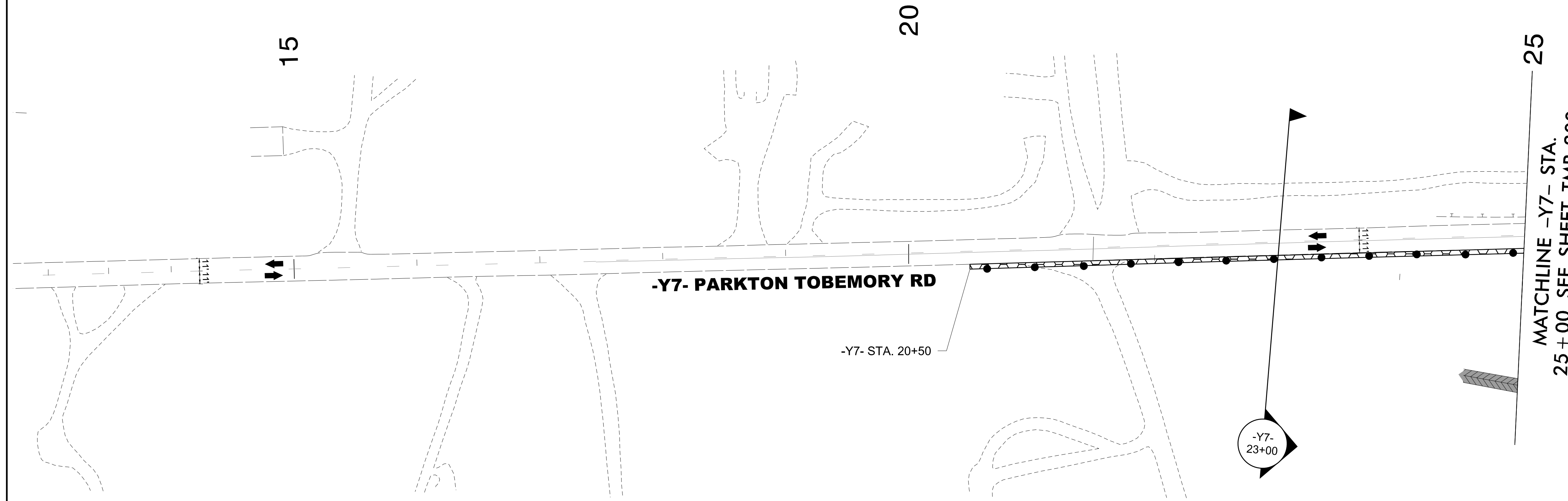
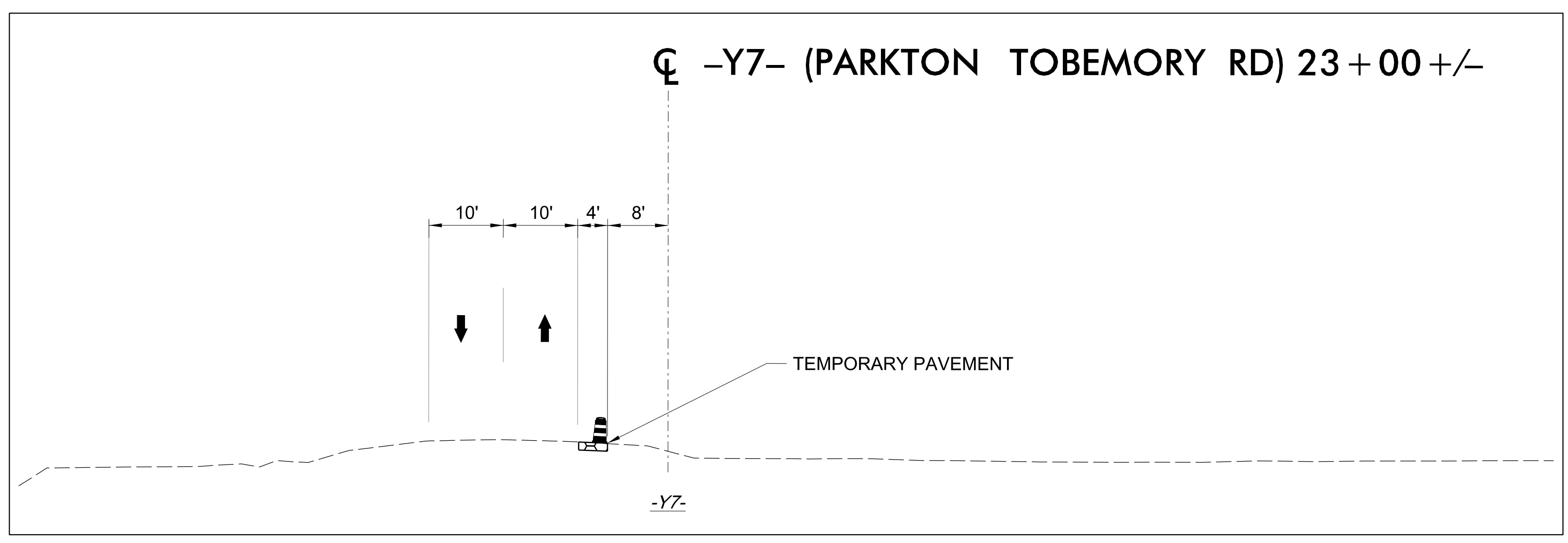

3/15/2022
 U:\Traffic\Transportation Management Plan\TCP\PLAN SHEETS\I-5987B_TMP_199_PHASE I_STEP 4A.dgn
 angood

Stantec Consulting Services Inc.
 801 Jones Franklin Road
 Suite 300
 Raleigh, NC 27606
 Tel. 919.851.6866
 Fax. 919.851.7024
 www.stantec.com
 License No. F-0672

DocuSigned by
J.W. Woollard
 58C02F49E565C

4/29/2022

**DOCUMENT NOT CONSIDERED FINAL
 UNLESS ALL SIGNATURES COMPLETED**

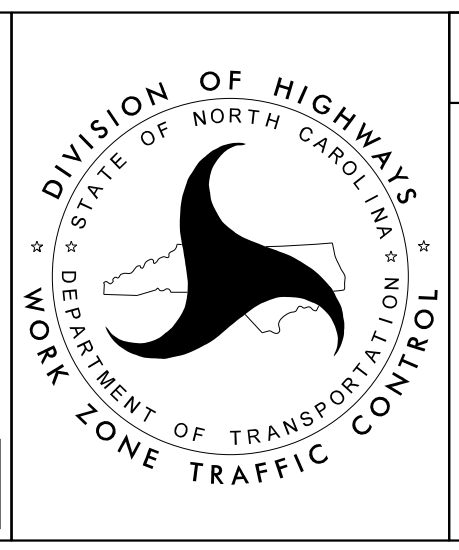

SECTION 2

**-Y7- PARKTON TOBEMORY RD
 PHASE I
 STEP 4A**

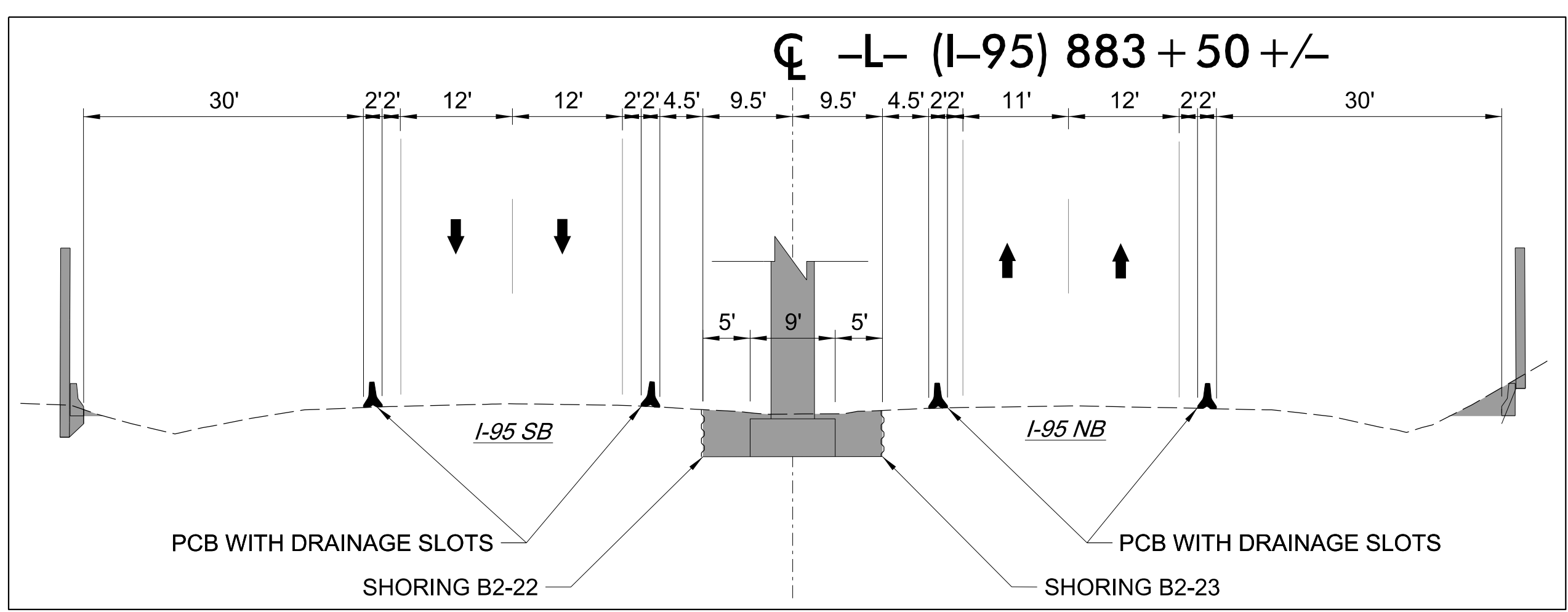

- B2-22 QUANTITY = 204 SF
TEMPORARY SHORING ON -L-
FROM 883+11+/- (9.5'LT) TO 883+62+/- (9.5'LT)
(SEE SHEET TMP-2TS11 FOR
TEMPORARY SHORING NOTES)
- B2-23 QUANTITY = 204 SF
TEMPORARY SHORING ON -L-
FROM 883+11+/- (9.5'RT) TO 883+62+/- (9.5'RT)
(SEE SHEET TMP-2TS11 FOR
TEMPORARY SHORING NOTES)

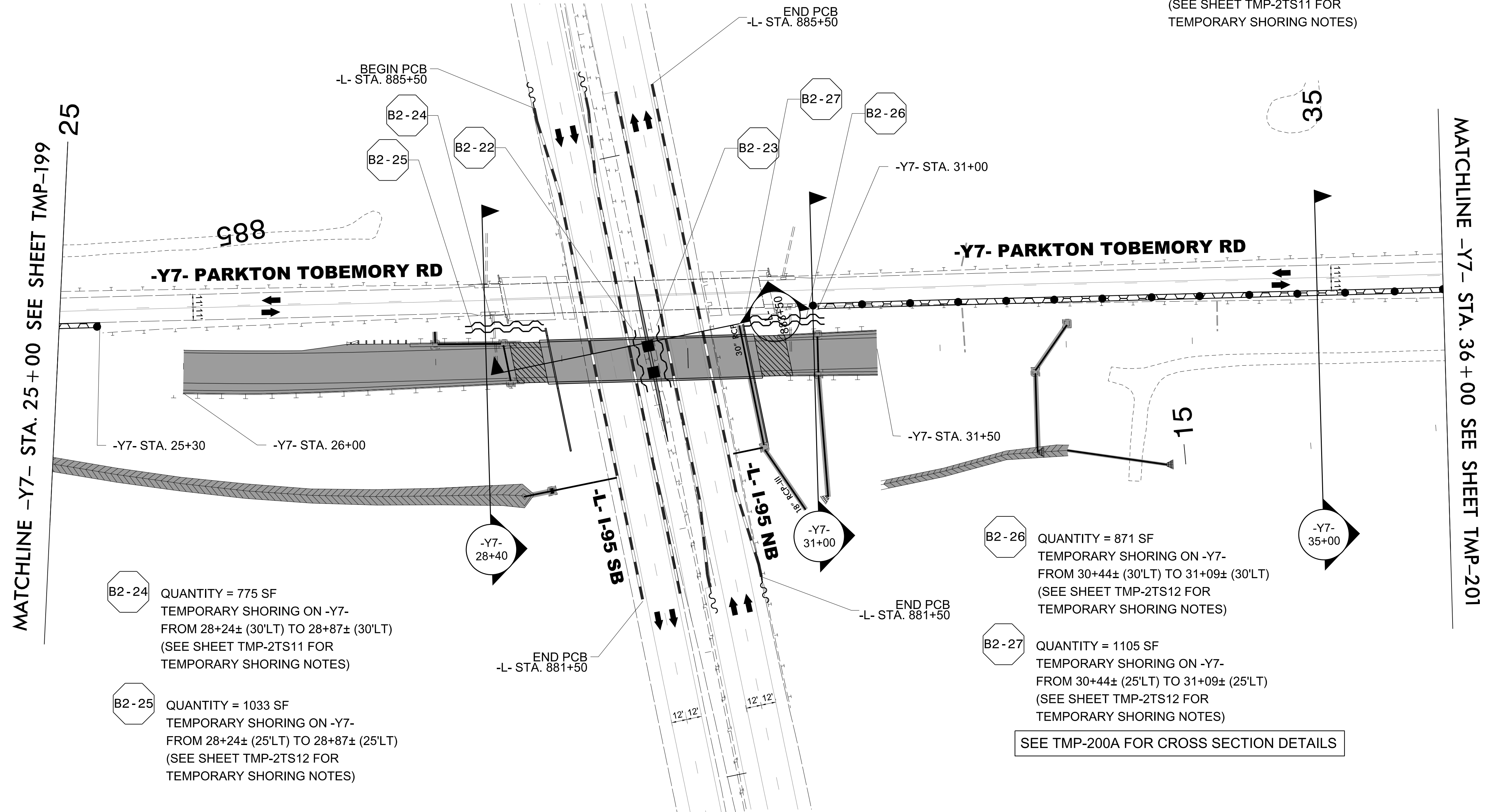

- B2-24 QUANTITY = 775 SF
TEMPORARY SHORING ON -Y7-
FROM 28+24± (30'LT) TO 28+87± (30'LT)
(SEE SHEET TMP-2TS11 FOR
TEMPORARY SHORING NOTES)
- B2-25 QUANTITY = 1033 SF
TEMPORARY SHORING ON -Y7-
FROM 28+24± (25'LT) TO 28+87± (25'LT)
(SEE SHEET TMP-2TS12 FOR
TEMPORARY SHORING NOTES)

- B2-26 QUANTITY = 871 SF
TEMPORARY SHORING ON -Y7-
FROM 30+44± (30'LT) TO 31+09± (30'LT)
(SEE SHEET TMP-2TS12 FOR
TEMPORARY SHORING NOTES)
- B2-27 QUANTITY = 1105 SF
TEMPORARY SHORING ON -Y7-
FROM 30+44± (25'LT) TO 31+09± (25'LT)
(SEE SHEET TMP-2TS12 FOR
TEMPORARY SHORING NOTES)

SEE TMP-200A FOR CROSS SECTION DETAILS

3/15/2022
L:\Traffic\Transportation Management\Plan\TCP\PLAN SHEETS\I-5987B_TMP-200_PHASE I_STEP 4A.dgn
angood

Stantec Consulting Services Inc.
801 Jones Franklin Road
Suite 300
Raleigh, NC 27606
Tel. 919.851.6866
Fax. 919.851.7024
www.stantec.com
License No. F-0672

DocuSigned by
J.W. Woolard
SEAL
19862
ENGINEER
J.W. WOOLARD, JR.

4/29/2022

DIVISION OF HIGHWAYS
DEPARTMENT OF TRANSPORTATION
WORK ZONE TRAFFIC CONTROL

SECTION 2

-Y7- PARKTON TOBEMORY RD
PHASE I
STEP 4A

088

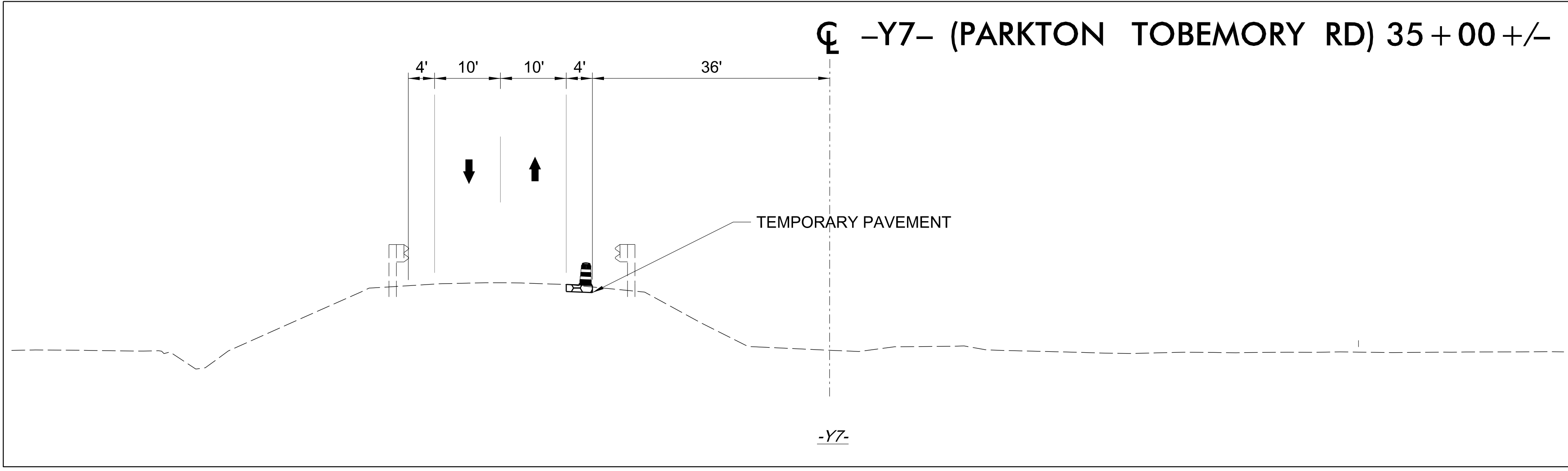
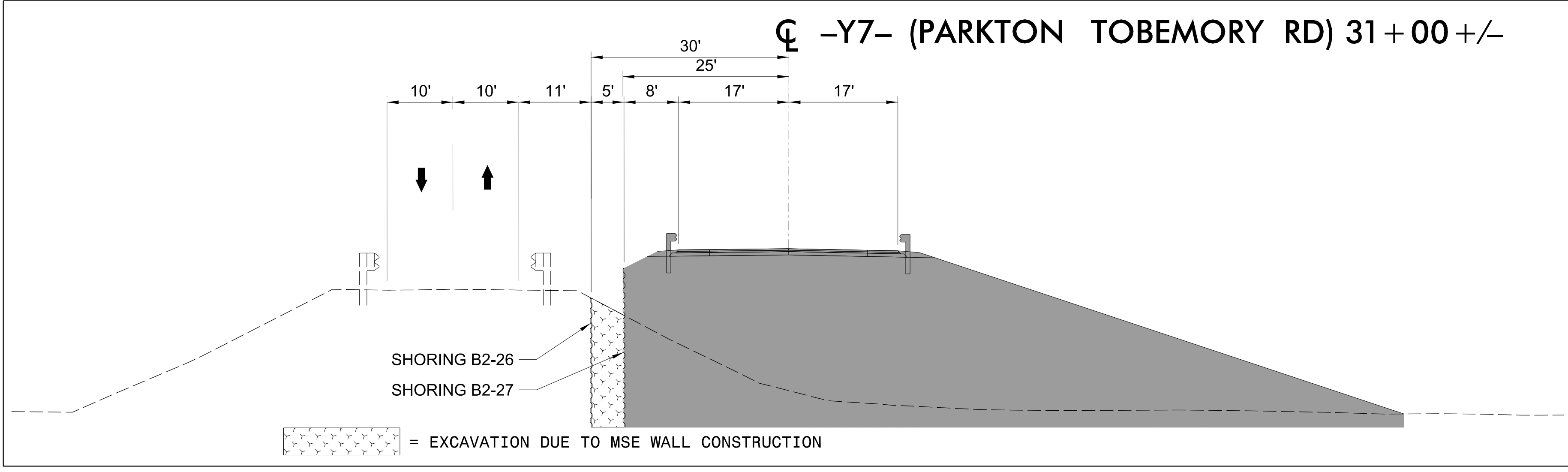
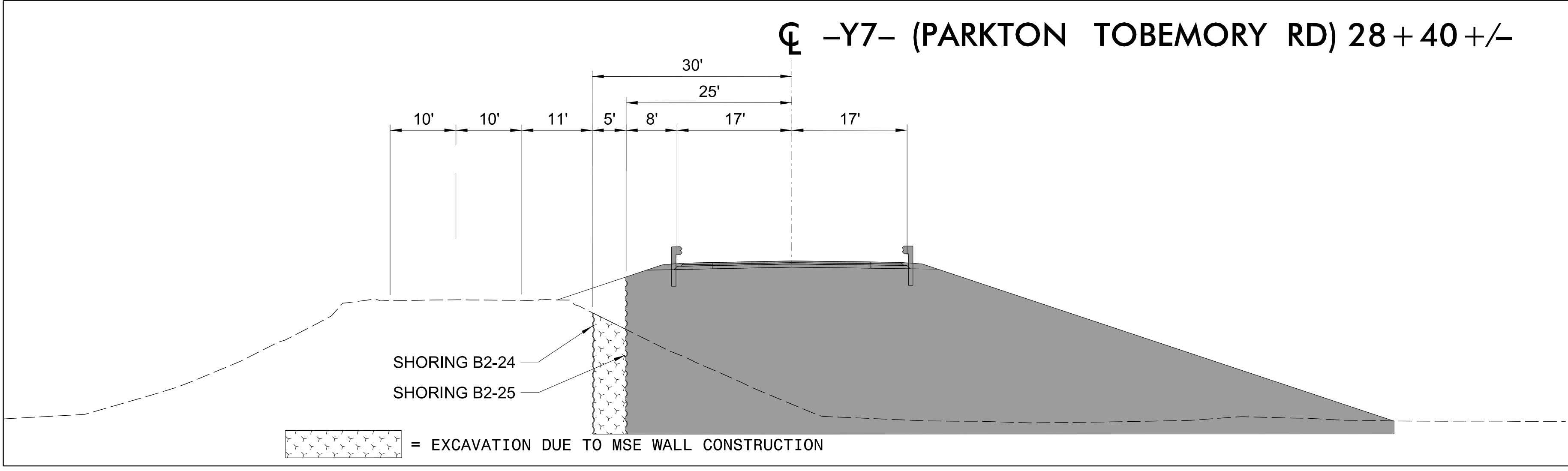

3/15/2022
L:\Traffic\Transportation Management\Plan\TCP\PLAN SHEETS\I-5987B_TMP-200A_PHASE I_STEP 4A.dgn
angood

Stantec Consulting Services Inc.
801 Jones Franklin Road
Suite 300
Raleigh, NC 27606
Tel. 919.851.6866
Fax. 919.851.7024
www.stantec.com
License No. F-0672

DocuSigned by
J.W. Woollard
SBB020F49E565C

4/29/2022

**DOCUMENT NOT CONSIDERED FINAL
UNLESS ALL SIGNATURES COMPLETED**

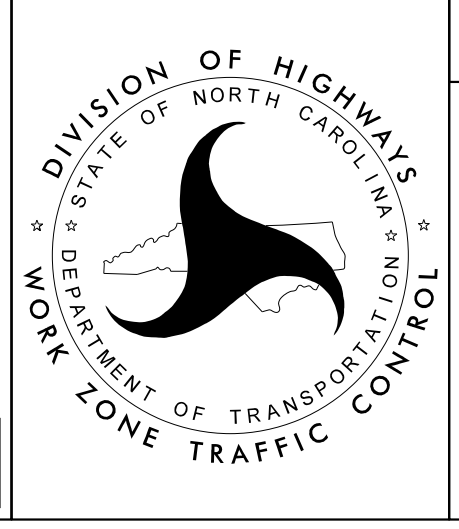

SECTION 2

**-Y7- PARKTON TOBEMORY RD
PHASE I
STEP 4A SECTIONS**

PROJ. REFERENCE NO.	SHEET NO.
I-5987B	TMP-201

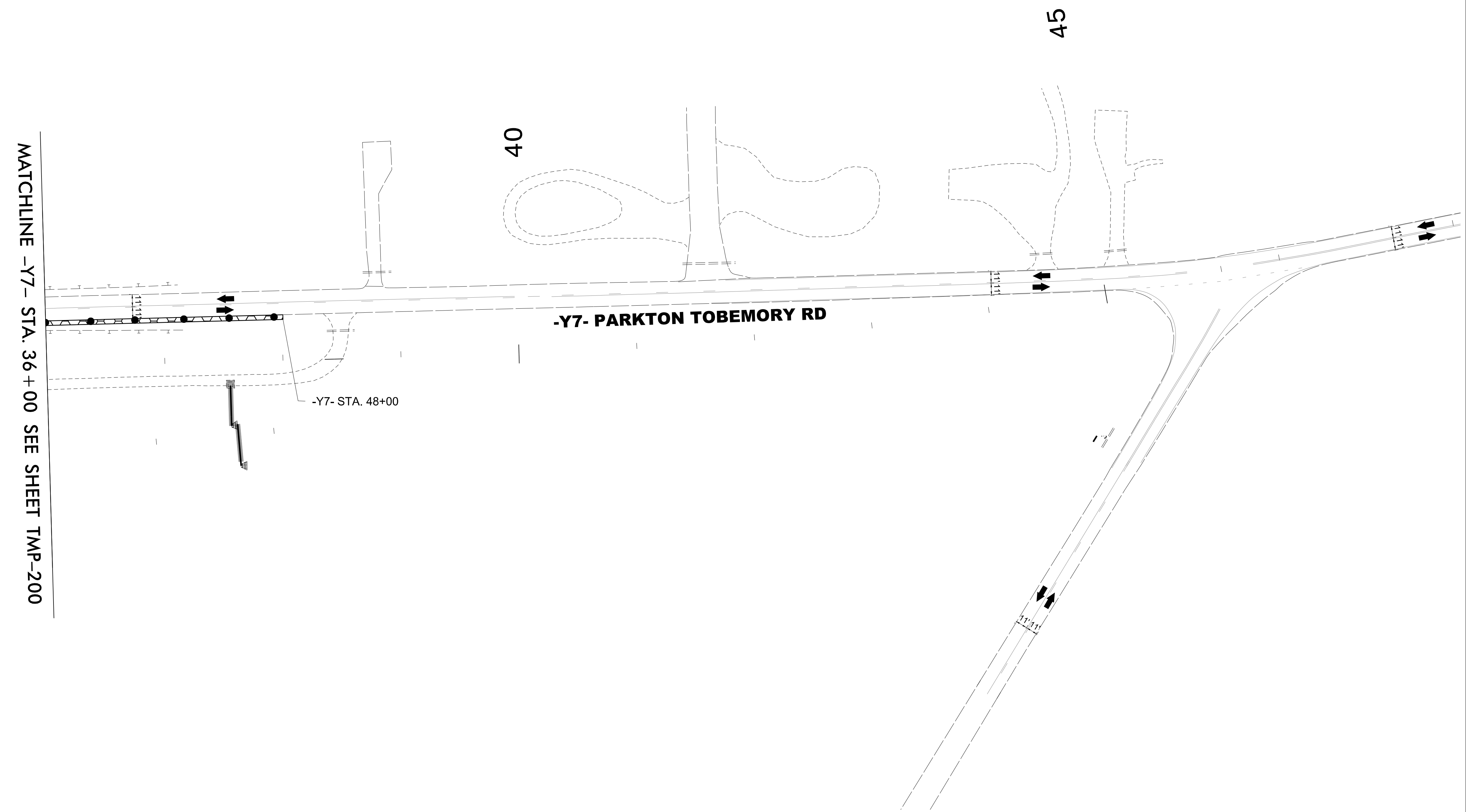
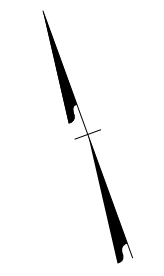

MATCHLINE -Y7- STA. 36+00 SEE SHEET TMP-200

-Y7- PARKTON TOBEMORY RD

-Y7- STA. 48+00

3/15/2022
U:\Traffic\Transportation Management\Plan\TCP\PLAN SHEETS\I-5987B_TMP-201_PHASE_1_STEP_4A.dgn
angood

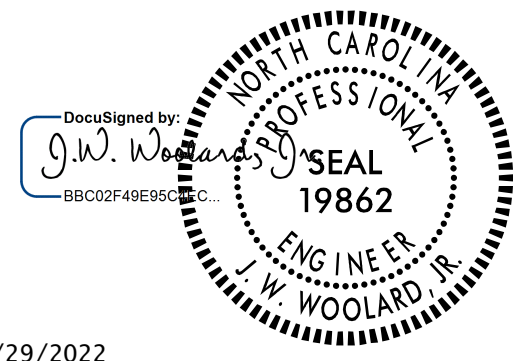
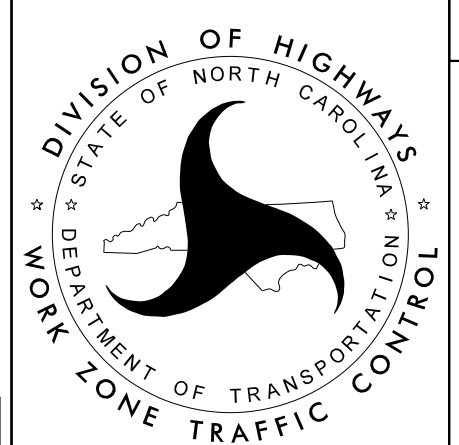
 Stantec Consulting Services Inc. 801 Jones Franklin Road Suite 300 Raleigh, NC 27606 Tel. 919.851.6866 Fax. 919.851.7024 www.stantec.com License No. F-0672	 4/29/2022 DOCUMENT NOT CONSIDERED FINAL UNLESS ALL SIGNATURES COMPLETED		SECTION 2
			-Y7- PARKTON TOBEMORY RD PHASE I STEP 4A

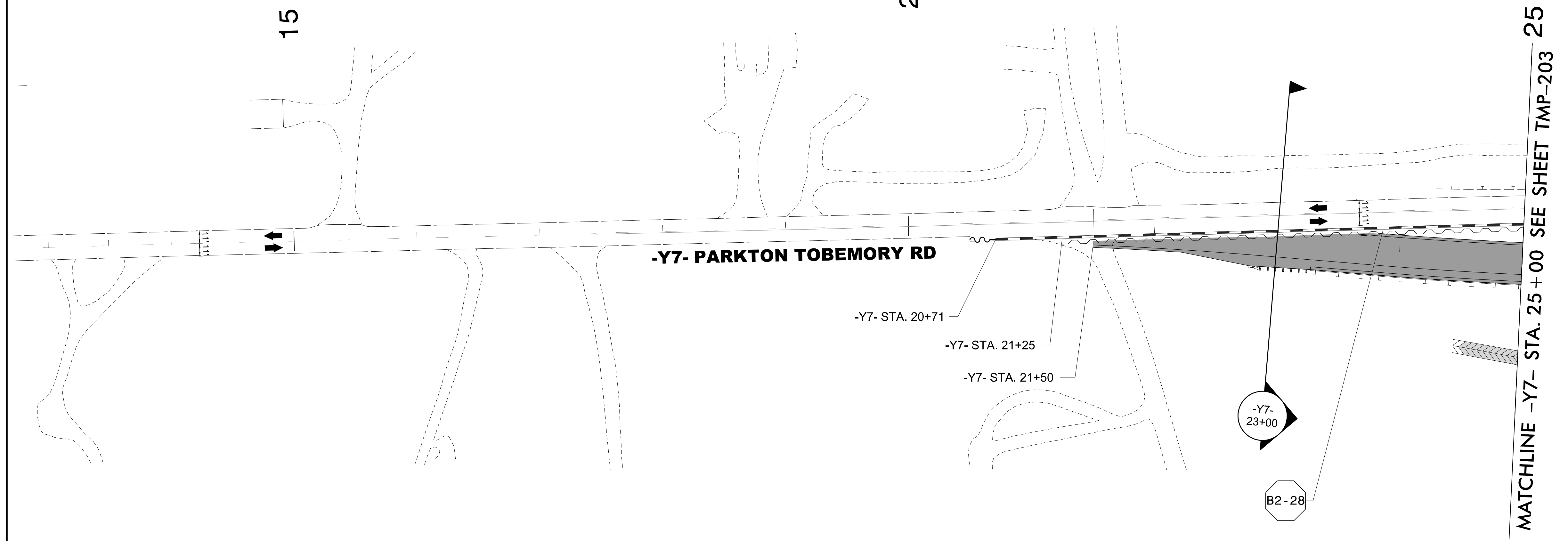
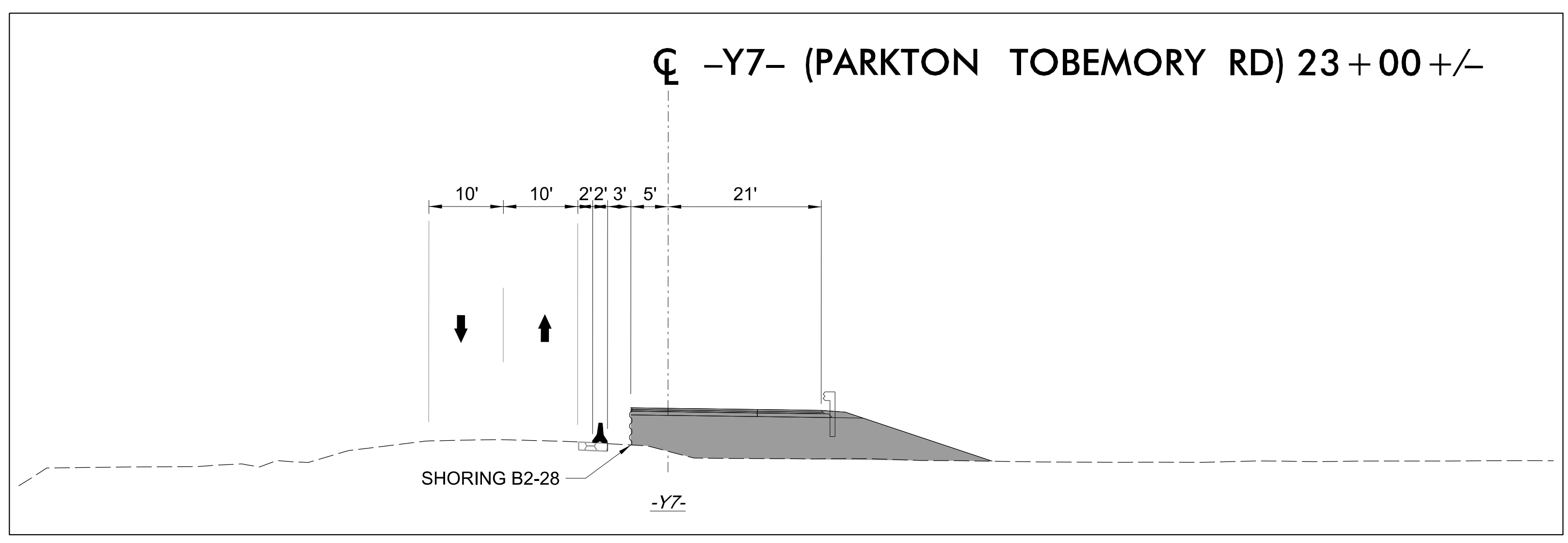
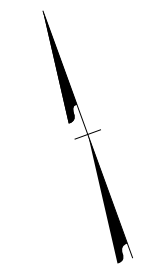

3/15/2022
U:\Traffic\Transportation Management\Plan\TCP\PLAN SHEETS\I-5987B_TMP-202_PHASE I_STEP_4B.dgn
angood

 QUANTITY = 1485 SF
 TEMPORARY SHORING ON -Y7-
 FROM 21+25+/- (9.5'RT) TO 25+75+/- (32.5'LT)
 (SEE SHEET TMP-2TS12 FOR
 TEMPORARY SHORING NOTES)

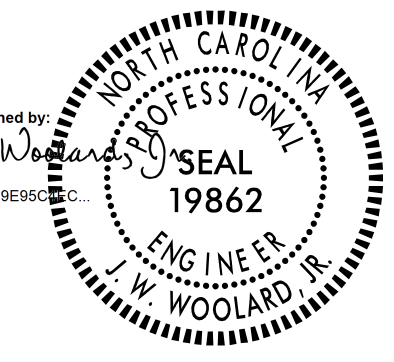

Stantec Consulting Services Inc.
 801 Jones Franklin Road
 Suite 300
 Raleigh, NC 27606
 Tel. 919.851.6866
 Fax. 919.851.7024
 www.stantec.com
 License No. F-0672

DocuSigned by

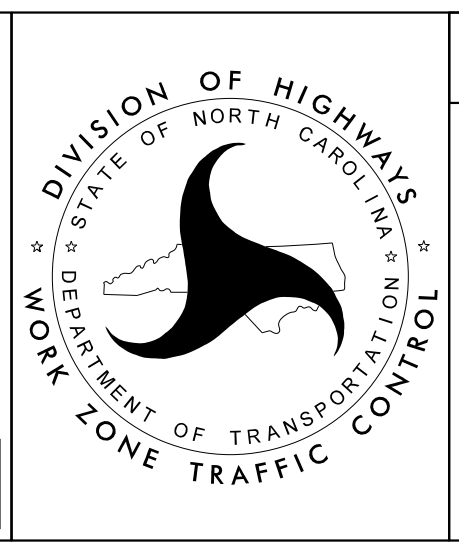
 4/29/2022
**DOCUMENT NOT CONSIDERED FINAL
 UNLESS ALL SIGNATURES COMPLETED**

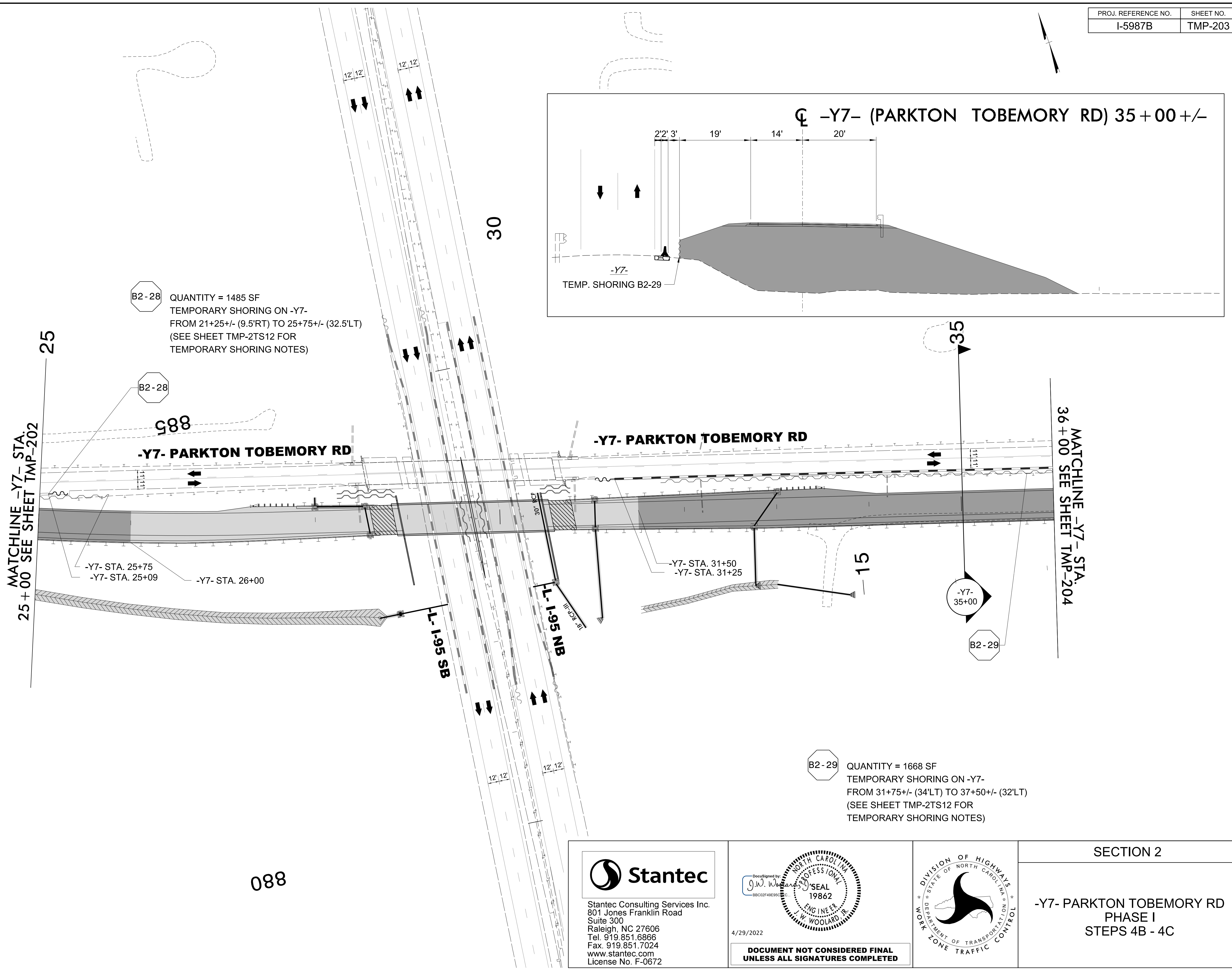

SECTION 2

**-Y7- PARKTON TOBEMORY RD
 PHASE I
 STEPS 4B - 4C**



B2-28 QUANTITY = 1485 SF
 TEMPORARY SHORING ON -Y7-
 FROM 21+25+/- (9.5'RT) TO 25+75+/- (32.5'LT)
 (SEE SHEET TMP-2TS12 FOR
 TEMPORARY SHORING NOTES)

B2-29 QUANTITY = 1668 SF
 TEMPORARY SHORING ON -Y7-
 FROM 31+75+/- (34'LT) TO 37+50+/- (32'LT)
 (SEE SHEET TMP-2TS12 FOR
 TEMPORARY SHORING NOTES)

3/15/2022
 U:\Traffic\Transportation Management\Plan\TCP\PLAN SHEETS\I-5987B_TMP-203_PHASE I_STEP 4B.dgn
 angood

Stantec
 Stantec Consulting Services Inc.
 801 Jones Franklin Road
 Suite 300
 Raleigh, NC 27606
 Tel. 919.851.6866
 Fax. 919.851.7024
 www.stantec.com
 License No. F-0672

DocuSigned by
J.W. Woollard
 PROFESSIONAL
 SEAL
 19862
 ENGINEER
 J.W. WOOLLARD, JR.

4/29/2022

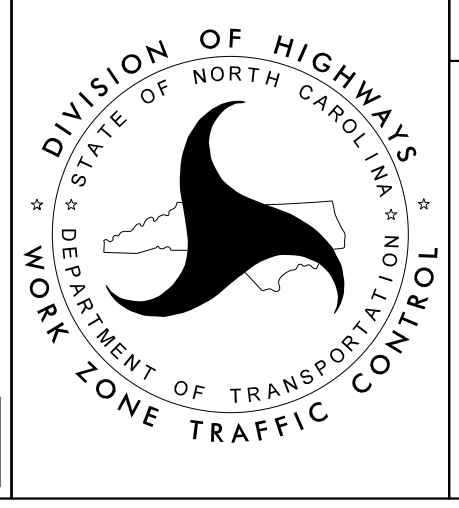

SECTION 2

-Y7- PARKTON TOBEMORY RD
 PHASE I
 STEPS 4B - 4C

PROJ. REFERENCE NO.	SHEET NO.
I-5987B	TMP-204

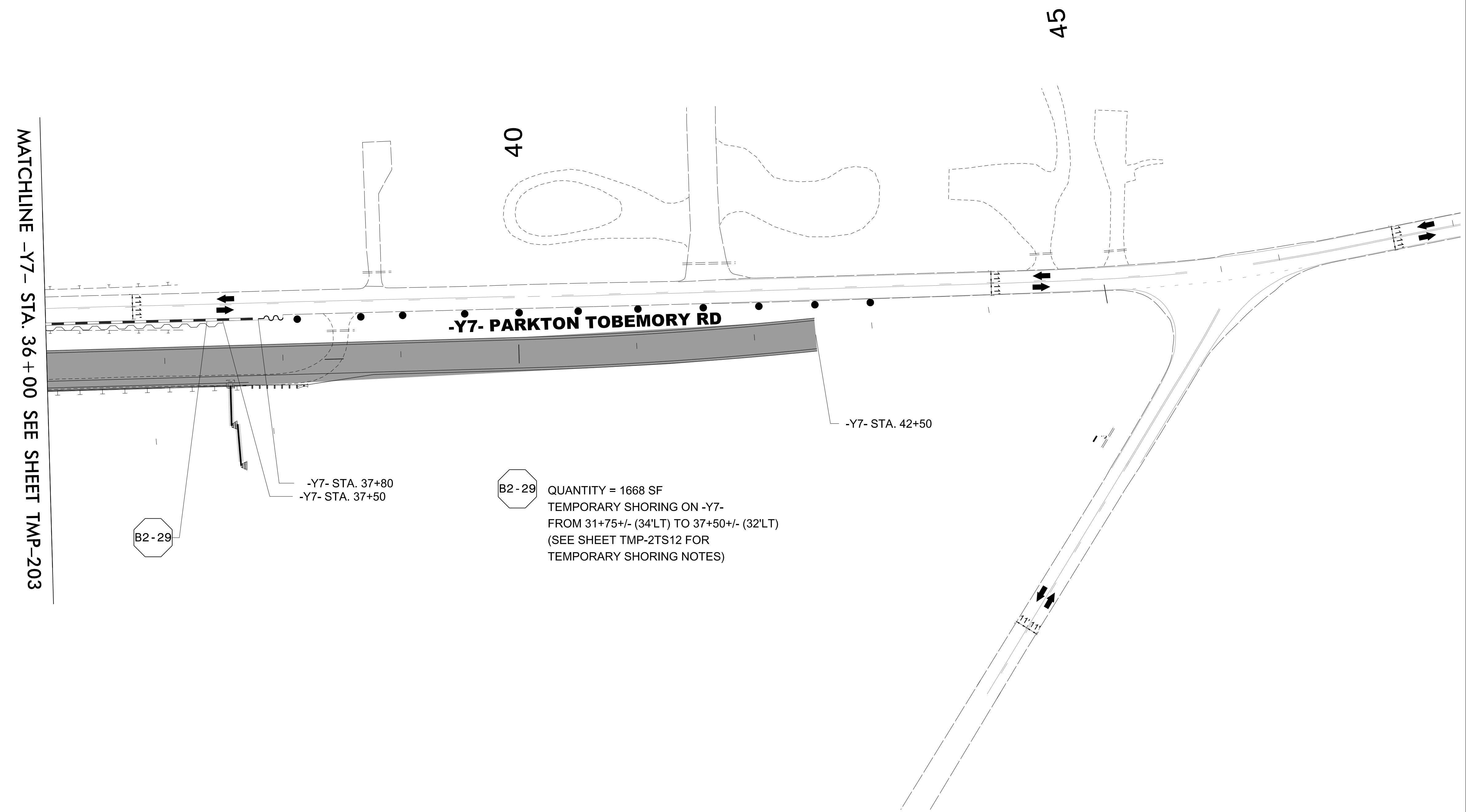
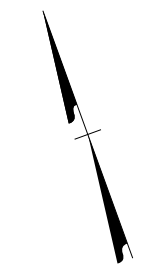

MATCHLINE -Y7- STA. 36 + 00 SEE SHEET TMP-203

-Y7- PARKTON TOBEMORY RD

B2-29

-Y7- STA. 37+80
-Y7- STA. 37+50

B2-29

QUANTITY = 1668 SF
TEMPORARY SHORING ON -Y7-
FROM 31+75+/- (34'LT) TO 37+50+/- (32'LT)
(SEE SHEET TMP-2TS12 FOR
TEMPORARY SHORING NOTES)

-Y7- STA. 42+50

3/15/2022
U:\Traffic\Transportation Management\Plan\TCP\PLAN SHEETS\I-5987B_TMP-204_PHASE I_STEP_4B.dgn
angood

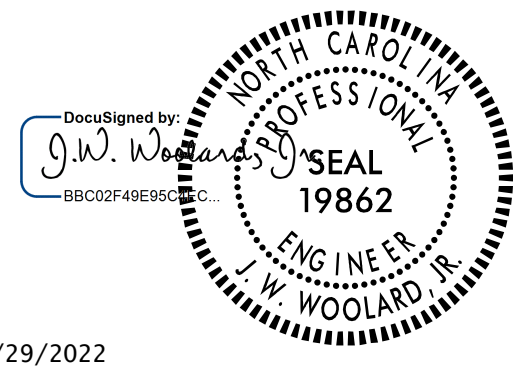
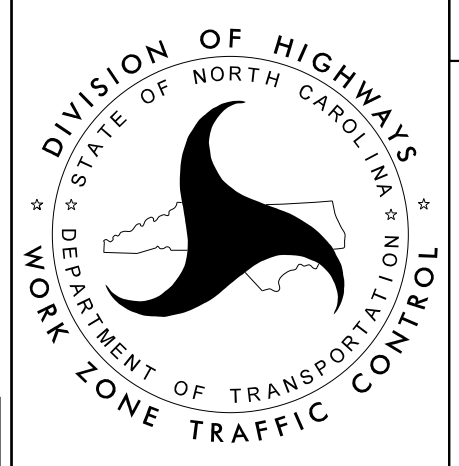
 Stantec Consulting Services Inc. 801 Jones Franklin Road Suite 300 Raleigh, NC 27606 Tel. 919.851.6866 Fax. 919.851.7024 www.stantec.com License No. F-0672	 4/29/2022 DOCUMENT NOT CONSIDERED FINAL UNLESS ALL SIGNATURES COMPLETED		SECTION 2
			-Y7- PARKTON TOBEMORY RD PHASE I STEP 4B - 4C

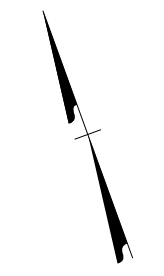

SEE TMP-2D18 FOR Y7 PARKTON TOBEMORY RD DETOUR

CONTRACTOR MUST MAINTAIN LOCAL ACCESS AT ALL TIMES

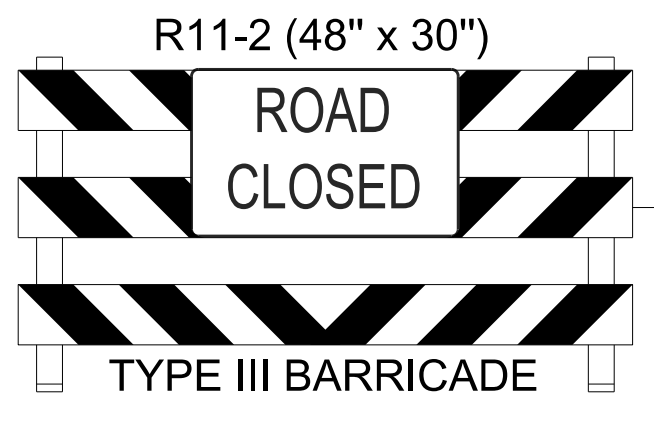

15

20

MATCHLINE -Y7- STA. 25+00 SEE SHEET TMP-206

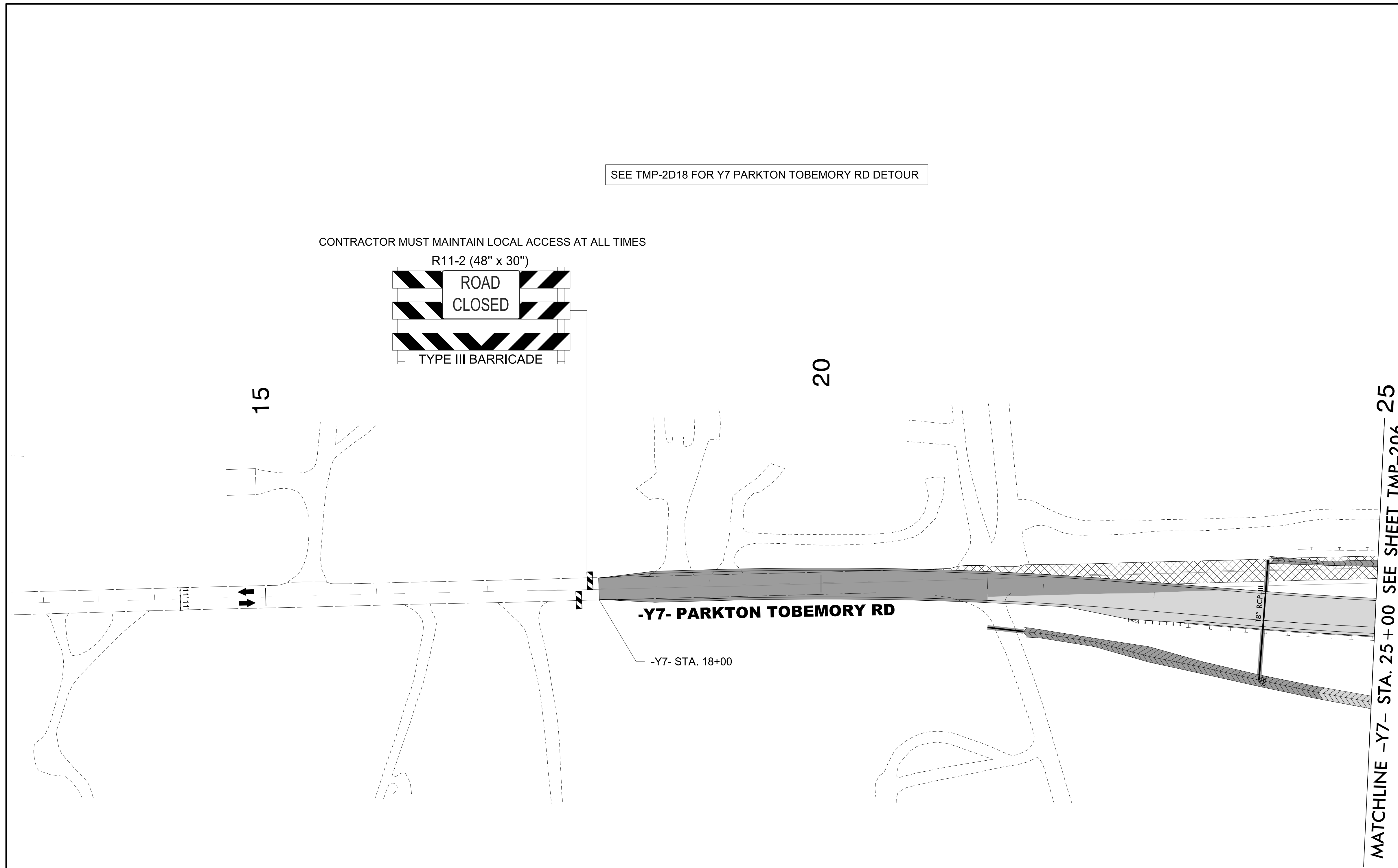

3/15/2022
U:\Traffic\Transportation Management\Plan\TCP\PLAN SHEETS\I-5987B_TMP-205_PHASE I_STEP 4C.dgn
angood

Stantec Consulting Services Inc.
801 Jones Franklin Road
Suite 300
Raleigh, NC 27606
Tel. 919.851.6866
Fax. 919.851.7024
www.stantec.com
License No. F-0672

4/29/2022

**DOCUMENT NOT CONSIDERED FINAL
UNLESS ALL SIGNATURES COMPLETED**

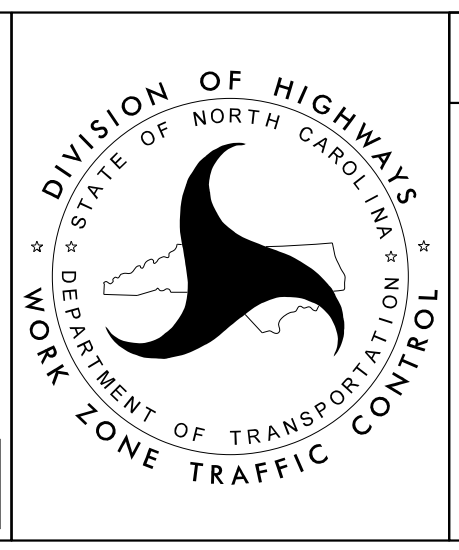

SECTION 2

**-Y7- PARKTON TOBEMORY RD
PHASE I
STEPS 4D - 4E**

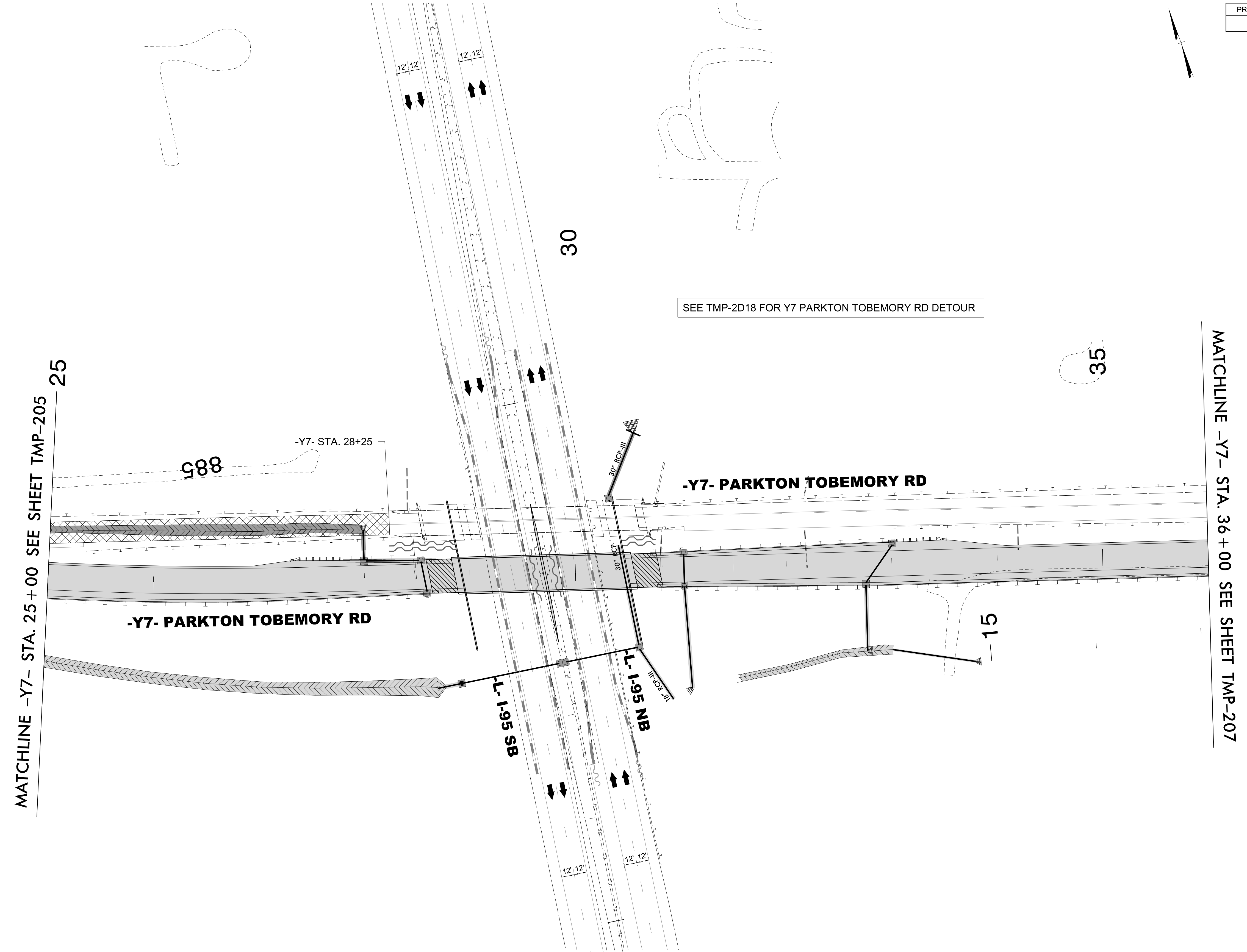
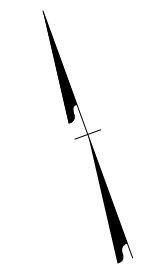

3/15/2022
U:\Traffic\Transportation Management\Plan\TCP\PLAN SHEETS\I-5987B_TMP-206_PHASE I_STEP 4C.dgn
angood

Stantec Consulting Services Inc.
801 Jones Franklin Road
Suite 300
Raleigh, NC 27606
Tel. 919.851.6866
Fax. 919.851.7024
www.stantec.com
License No. F-0672

DocuSigned by
J.W. Woollard
SBCC02F49E5656

4/29/2022

**DOCUMENT NOT CONSIDERED FINAL
UNLESS ALL SIGNATURES COMPLETED**

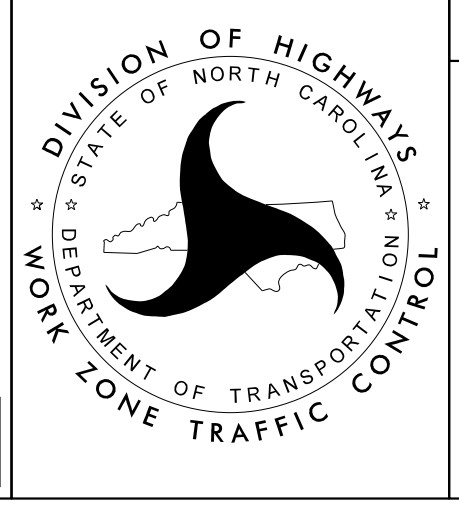

SECTION 2

**-Y7- PARKTON TOBEMORY RD
PHASE I
STEPS 4D - 4E**

SEE TMP-2D18 FOR Y7 PARKTON TOBEMORY RD DETOUR

CONTRACTOR MUST MAINTAIN LOCAL ACCESS AT ALL TIMES

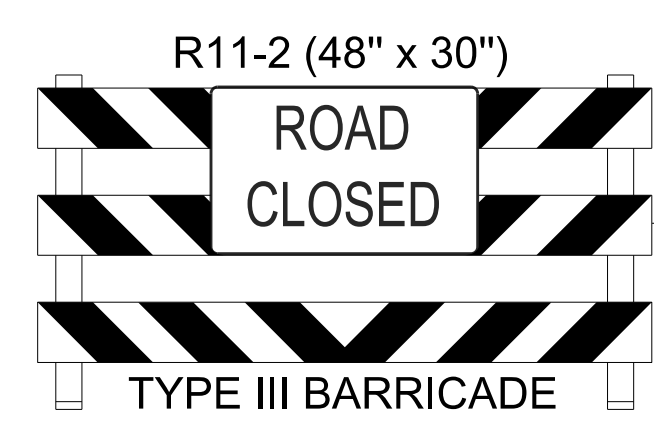

MATCHLINE -Y7- STA. 36 + 00 SEE SHEET TMP-206

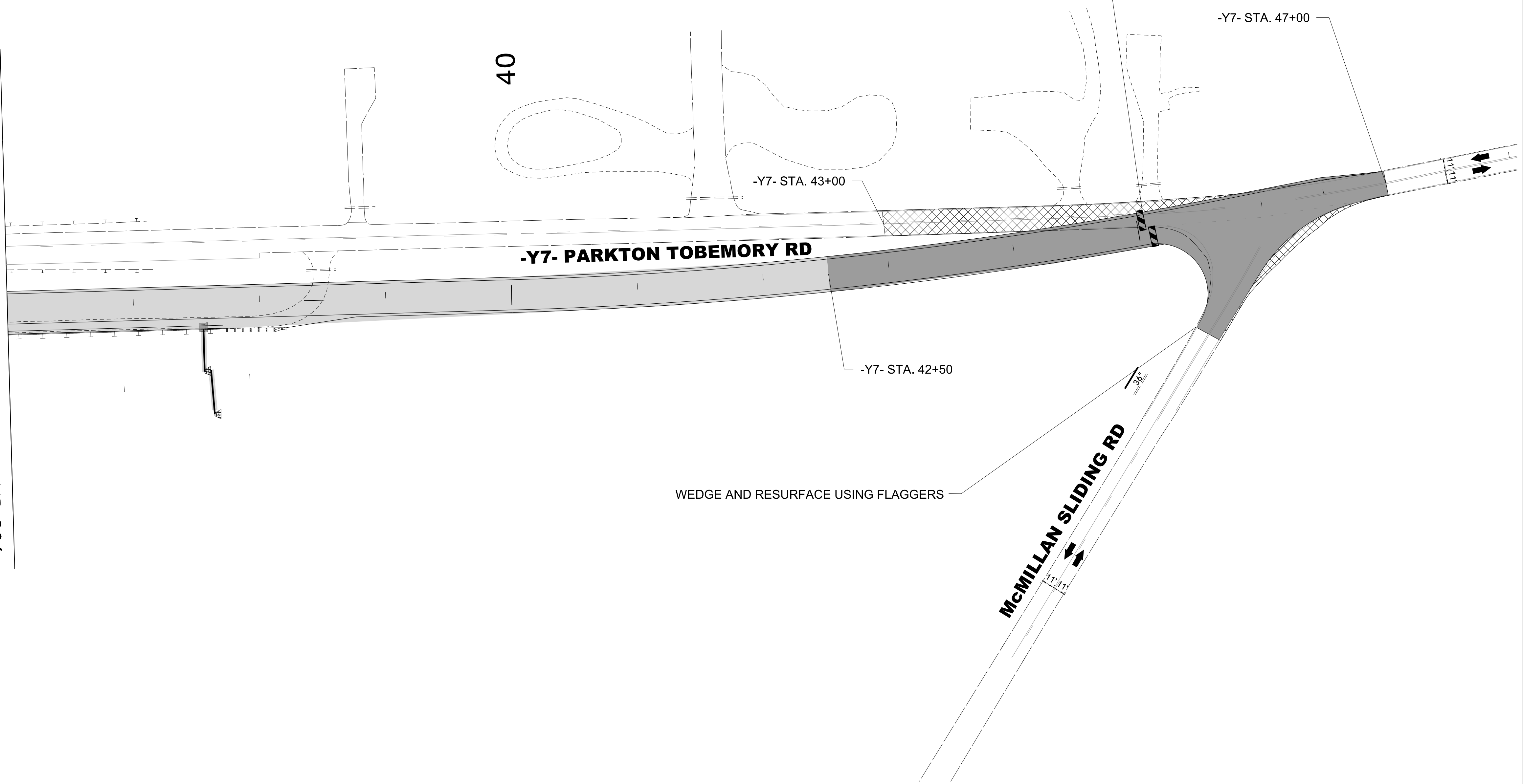

3/15/2022
U:\Traffic\Transportation Management\Plan\TCP\PLAN SHEETS\I-5987B_TMP-207_PHASE I_STEP 4C.dgn
angood

Stantec Consulting Services Inc.
801 Jones Franklin Road
Suite 300
Raleigh, NC 27606
Tel. 919.851.6866
Fax. 919.851.7024
www.stantec.com
License No. F-0672

4/29/2022
**DOCUMENT NOT CONSIDERED FINAL
UNLESS ALL SIGNATURES COMPLETED**

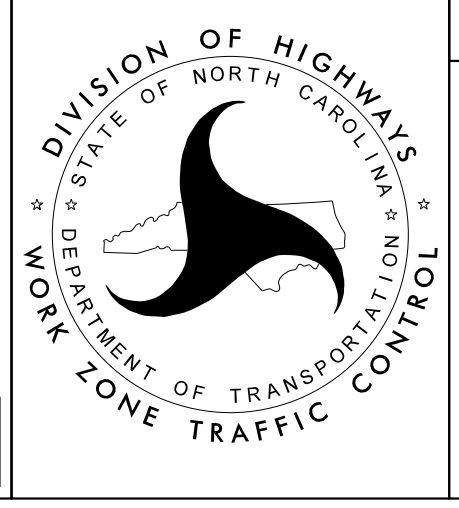

SECTION 2

**-Y7- PARKTON TOBEMORY RD
PHASE I
STEPS 4D - 4E**

PROJ. REFERENCE NO.	SHEET NO.
I-5987B	TMP-208

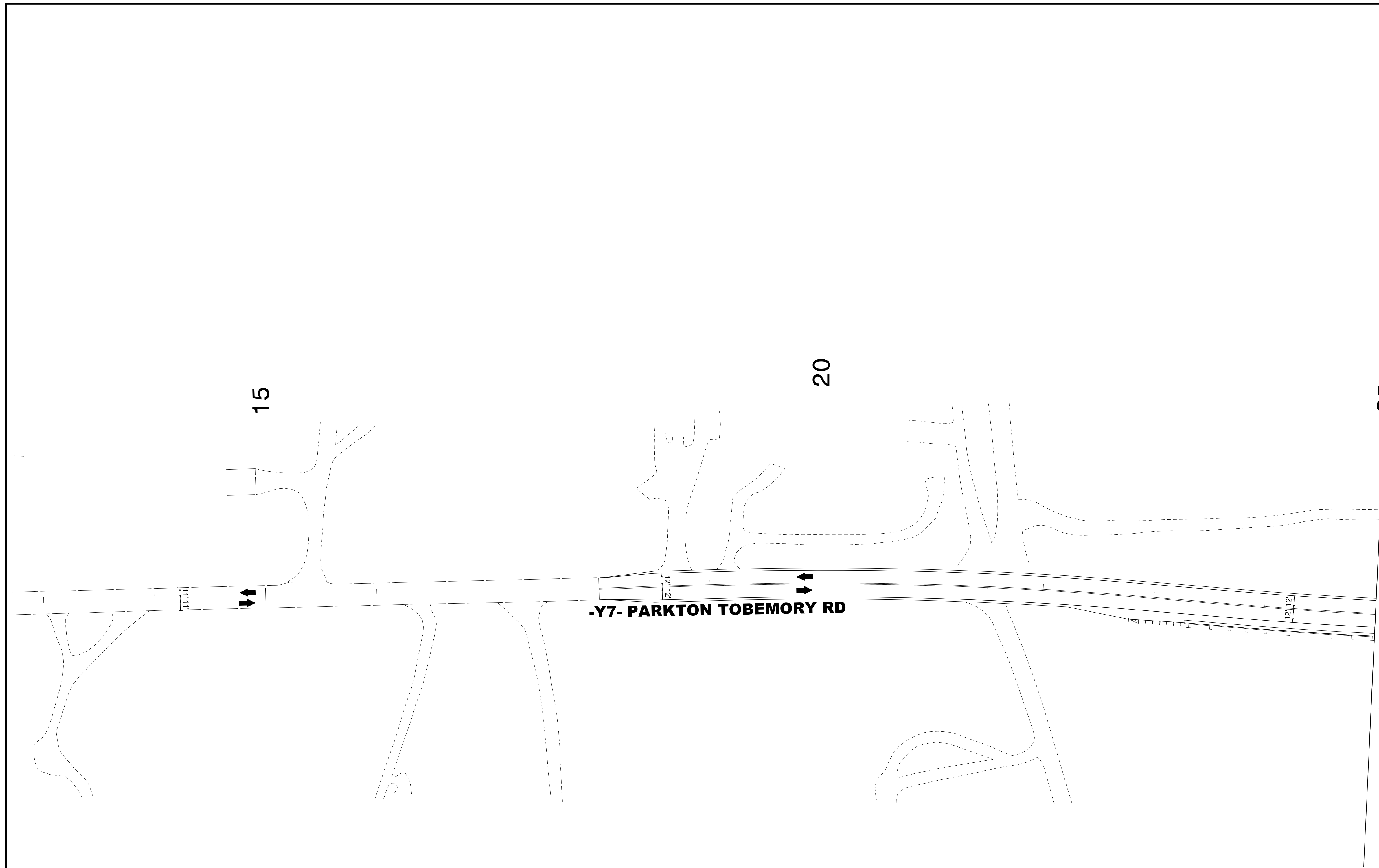
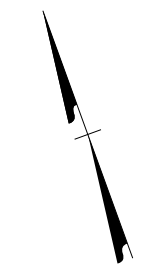

25
MATCHLINE -Y7- STA.
25+00 SEE SHEET TMP-209

-Y7- PARKTON TOBEMORY RD

3/15/2022
U:\Traffic\Transportation Management\Plan\TCP\PLAN SHEETS\I-5987B_TMP-208_PHASE I_STEP 4F.dgn
angood



Stantec Consulting Services Inc.
801 Jones Franklin Road
Suite 300
Raleigh, NC 27606
Tel. 919.851.6866
Fax. 919.851.7024
www.stantec.com
License No. F-0672

DocuSigned by:
J.W. Woolard
58C02F49E56C

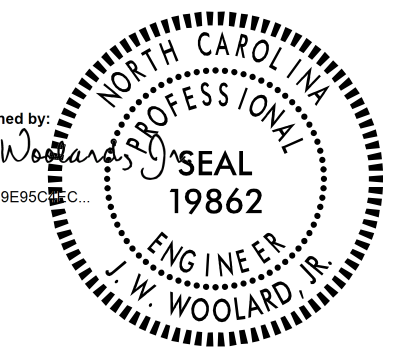

4/29/2022

**DOCUMENT NOT CONSIDERED FINAL
UNLESS ALL SIGNATURES COMPLETED**

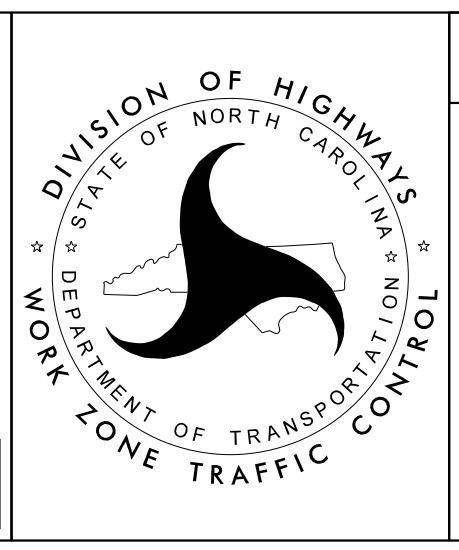

SECTION 2

**-Y7- PARKTON TOBEMORY RD
PHASE I
STEP 4F**

PROJ. REFERENCE NO.	SHEET NO.
I-5987B	TMP-209

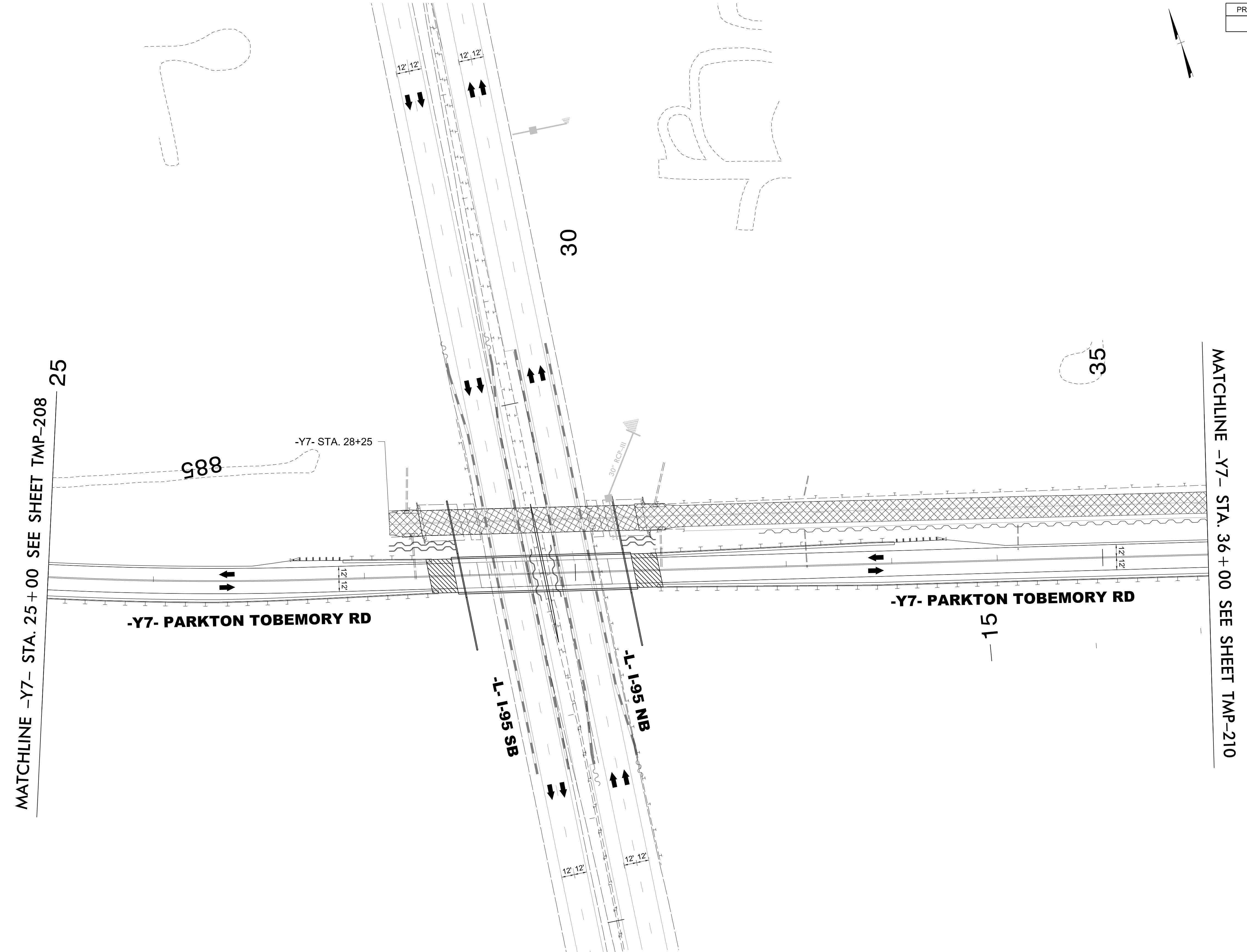
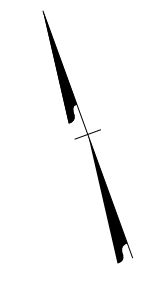

3/15/2022
 U:\Traffic\Transportation Management\Plan\TCP\PLAN SHEETS\I-5987B_TMP-209_PHASE I_STEP_4D.dgn
 angood

 Stantec Consulting Services Inc.
 801 Jones Franklin Road
 Suite 300
 Raleigh, NC 27606
 Tel. 919.851.6866
 Fax. 919.851.7024
 www.stantec.com
 License No. F-0672

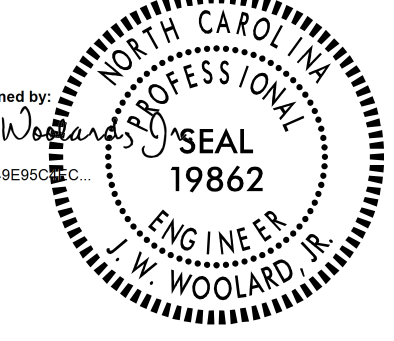
Documented by

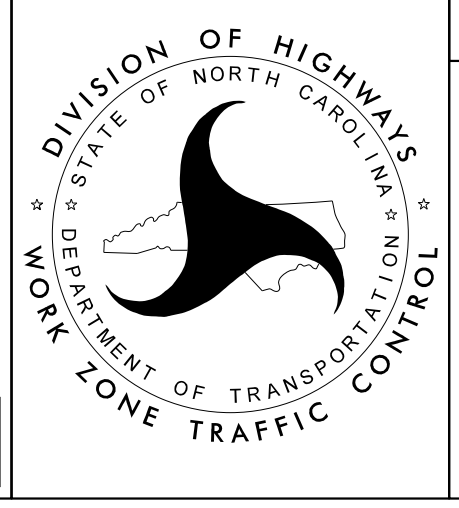
 4/29/2022
**DOCUMENT NOT CONSIDERED FINAL
 UNLESS ALL SIGNATURES COMPLETED**



SECTION 2

**-Y7- PARKTON TOBEMORY RD
 PHASE I
 STEP 4F**

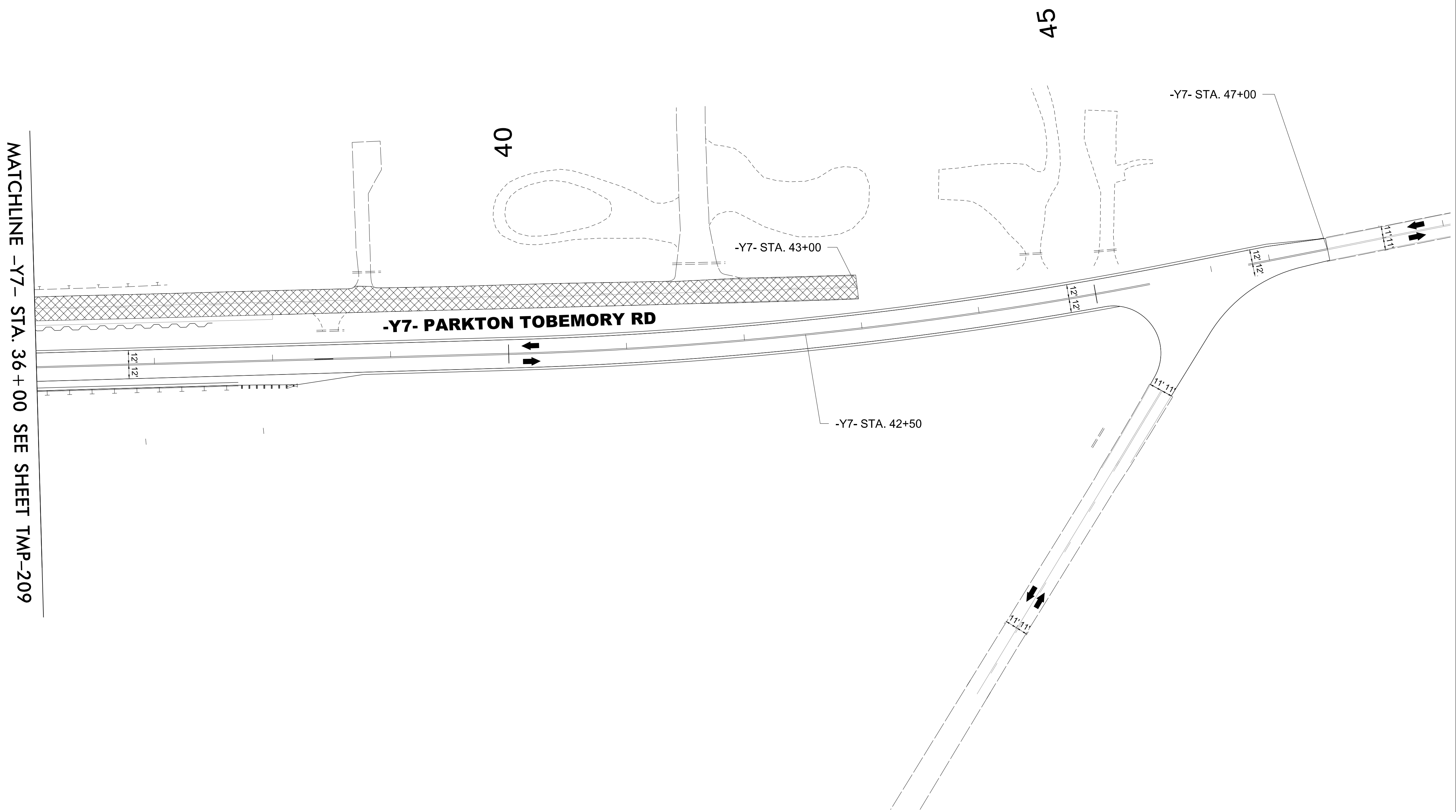
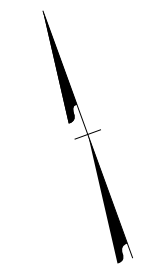
PROJ. REFERENCE NO.	SHEET NO.
I-5987B	TMP-210



MATCHLINE -Y7- STA. 36+00 SEE SHEET TMP-209

-Y7- PARKTON TOBEMORY RD

-Y7- STA. 43+00

-Y7- STA. 42+50

-Y7- STA. 47+00

3/15/2022
 U:\Traffic\Transportation Management\Plan\TCP\PLAN SHEETS\I-5987B_TMP-210_PHASE 1_STEP 4D.dgn
 angood



Stantec Consulting Services Inc.
 801 Jones Franklin Road
 Suite 300
 Raleigh, NC 27606
 Tel. 919.851.6866
 Fax. 919.851.7024
 www.stantec.com
 License No. F-0672

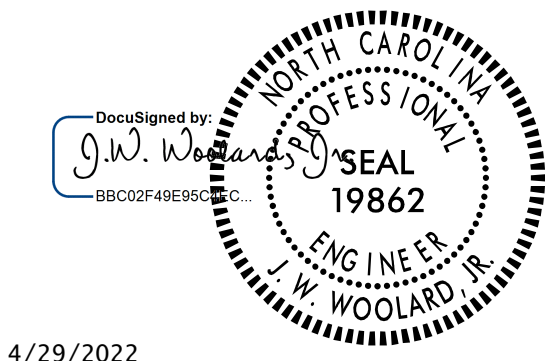

4/29/2022

**DOCUMENT NOT CONSIDERED FINAL
 UNLESS ALL SIGNATURES COMPLETED**

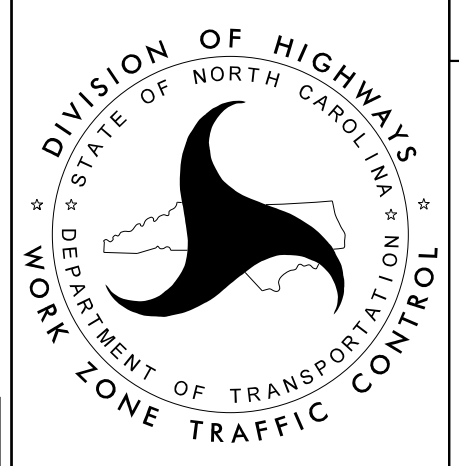

SECTION 2

**-Y7- PARKTON TOBEMORY RD
 PHASE I
 STEP 4F**

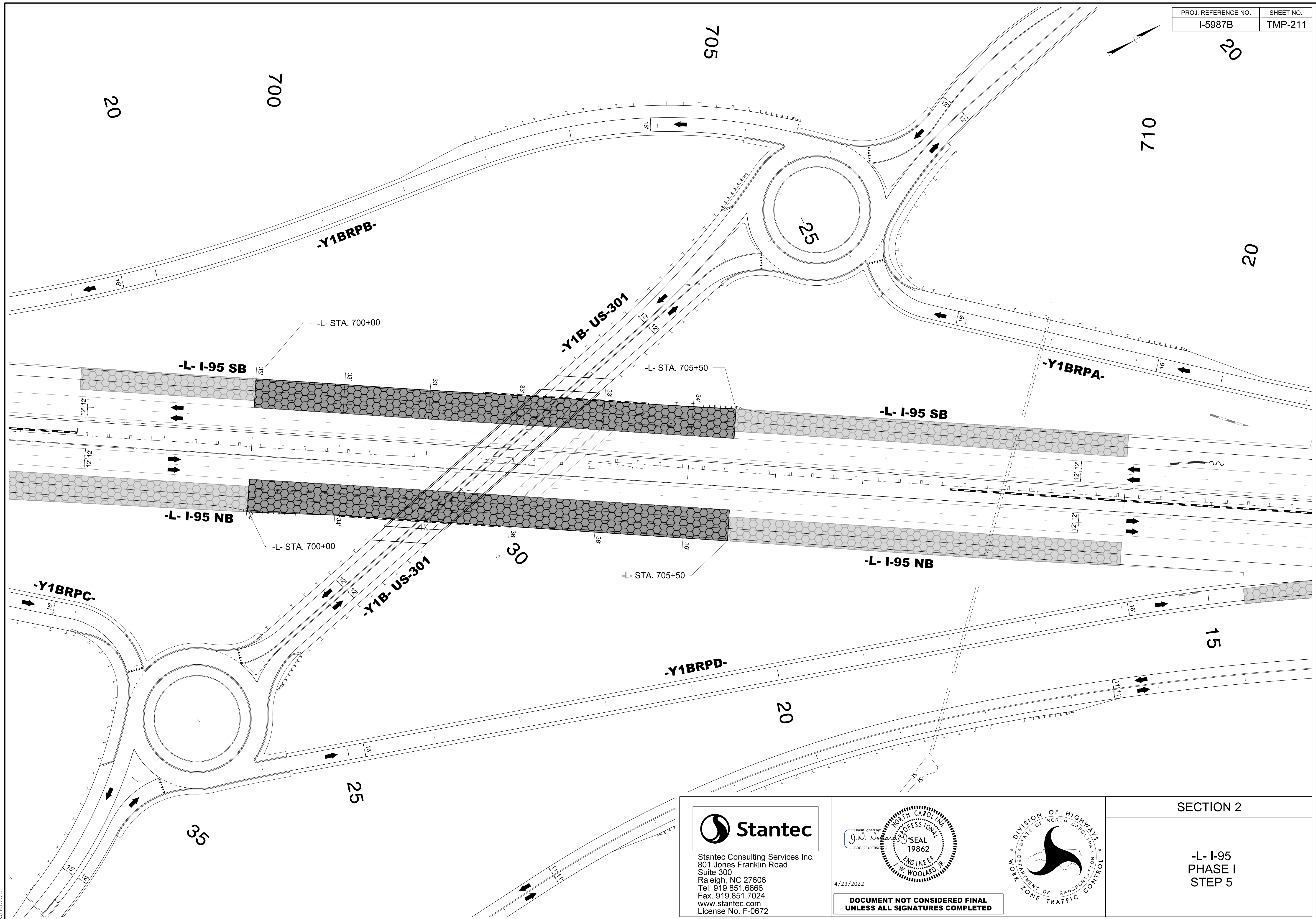

3/15/2022
 U:\Traffic\Transportation Management Plan\TCP\PLAN SHEETS\I-5987B_TMP-211_PHASE I_STEP 5.dgn
 angood

Stantec
 Stantec Consulting Services Inc.
 801 Jones Franklin Road
 Suite 300
 Raleigh, NC 27606
 Tel. 919.851.6866
 Fax. 919.851.7024
 www.stantec.com
 License No. F-0672

4/29/2022

DOCUMENT NOT CONSIDERED FINAL
 UNLESS ALL SIGNATURES COMPLETED

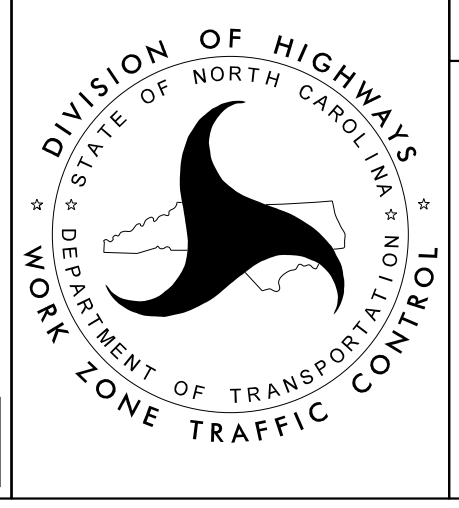

SECTION 2

-L- I-95
 PHASE I
 STEP 5

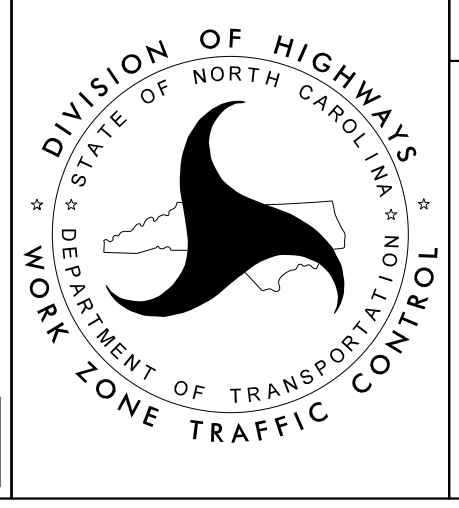

PROJ. REFERENCE NO.	SHEET NO.
I-5987B	TMP-212

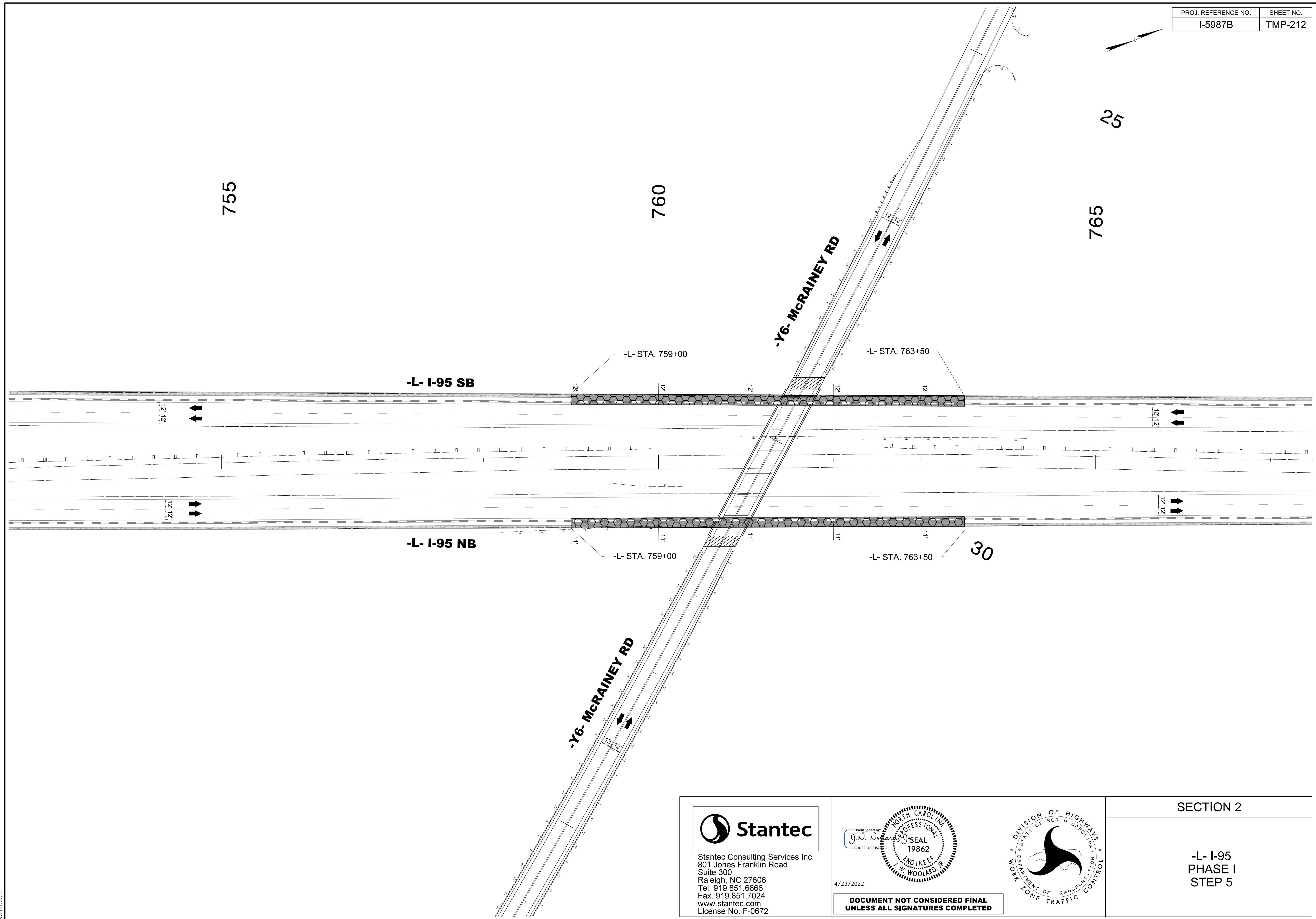
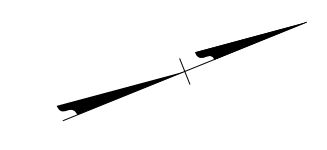

3/15/2022
 U:\Traffic\Transportation Management\Plan\TCP\PLAN SHEETS\I-5987B_TMP-212_PHASE I_STEP 5.dgn
 angood

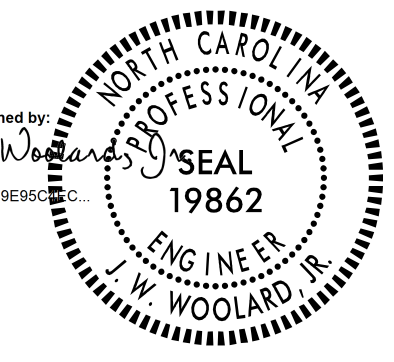

 Stantec Consulting Services Inc.
 801 Jones Franklin Road
 Suite 300
 Raleigh, NC 27606
 Tel. 919.851.6866
 Fax. 919.851.7024
 www.stantec.com
 License No. F-0672

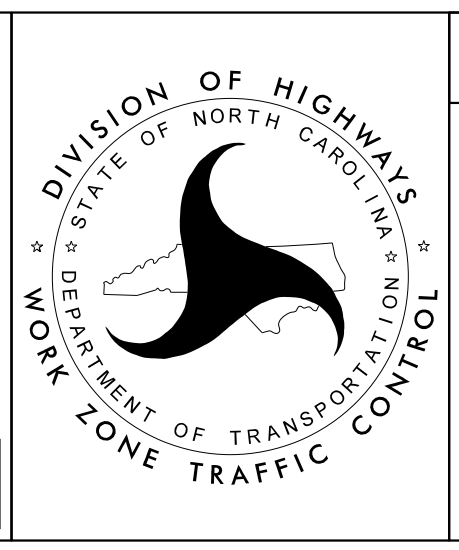
Documented by

 4/29/2022
**DOCUMENT NOT CONSIDERED FINAL
 UNLESS ALL SIGNATURES COMPLETED**

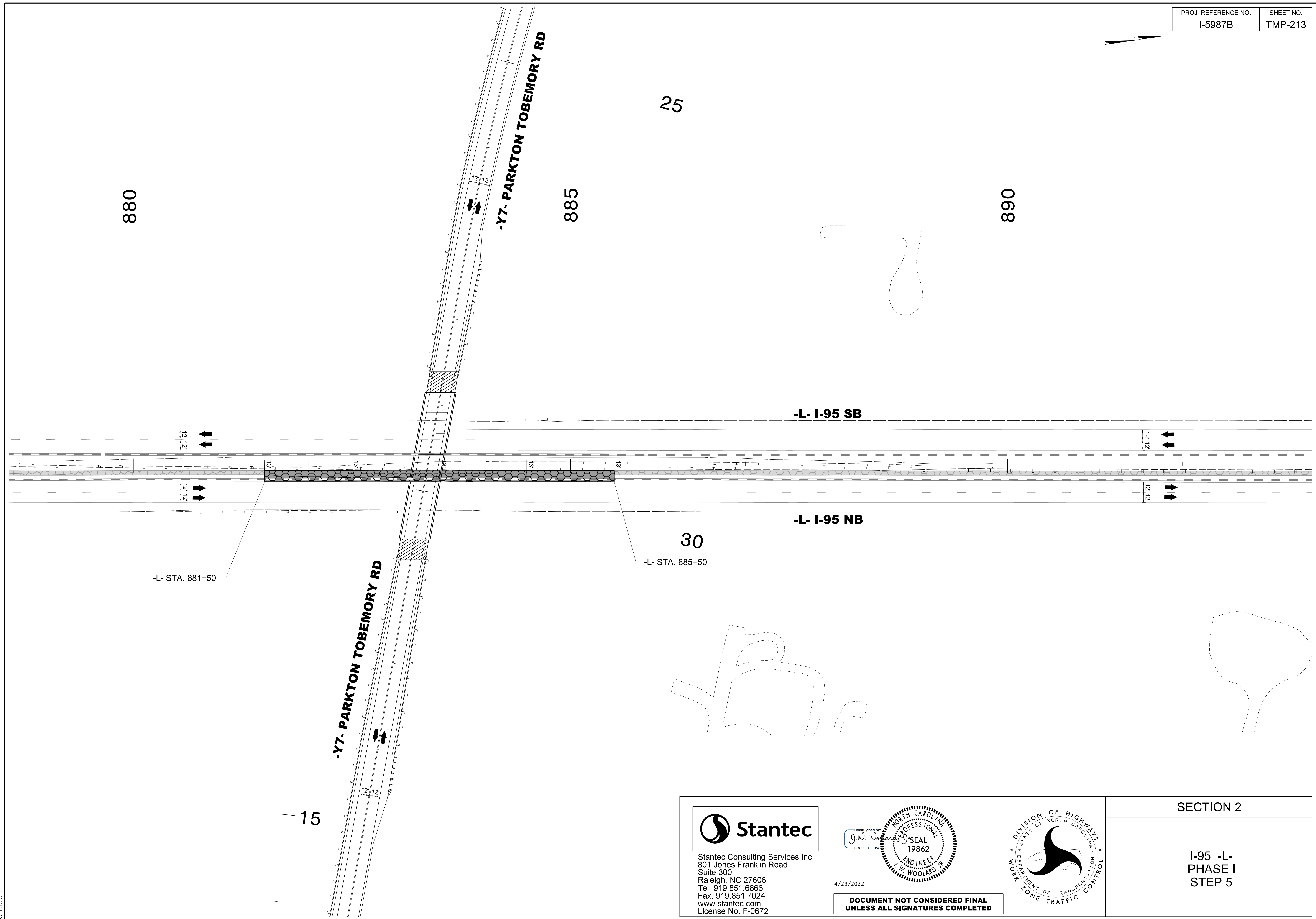

SECTION 2

**-L- I-95
 PHASE I
 STEP 5**



3/15/2022
U:\Traffic\Transportation Management\Plan\TCP\PLAN SHEETS\I-5987B_TMP-213_PHASE 1_STEP 5.dgn
angood

Stantec Consulting Services Inc.
801 Jones Franklin Road
Suite 300
Raleigh, NC 27606
Tel. 919.851.6866
Fax. 919.851.7024
www.stantec.com
License No. F-0672

DocuSigned by
J.W. Woollard
SEAL
19862
ENGINEER
J.W. WOOLLARD, JR.
4/29/2022

**DOCUMENT NOT CONSIDERED FINAL
UNLESS ALL SIGNATURES COMPLETED**

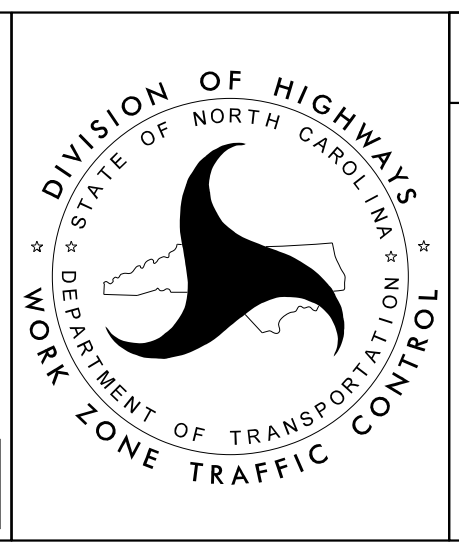

SECTION 2

I-95 -L-
PHASE I
STEP 5

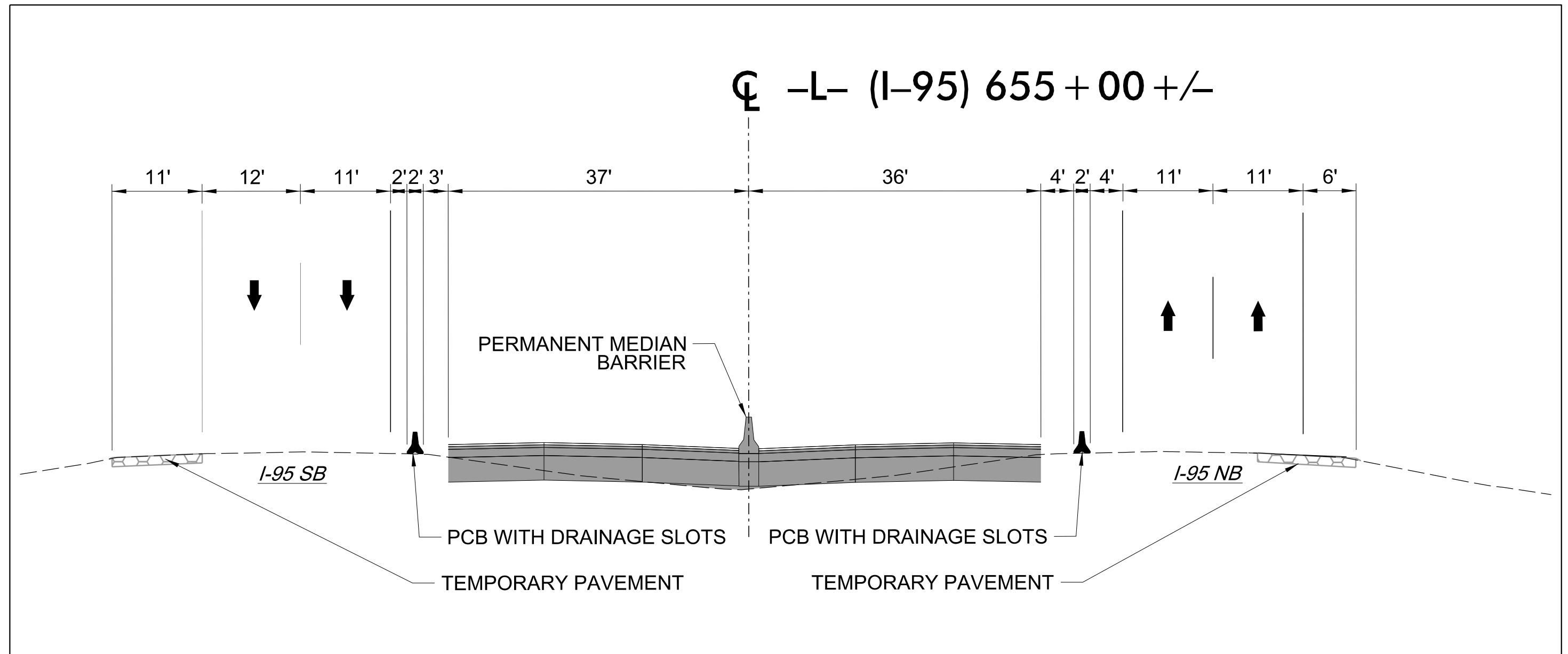

MATCHLINE -L- STA. 650+00
SECTION 1/SECTION 2
SEE SHEET TMP-49

MATCHLINE -L- STA. 662+00 SEE SHEET TMP-215

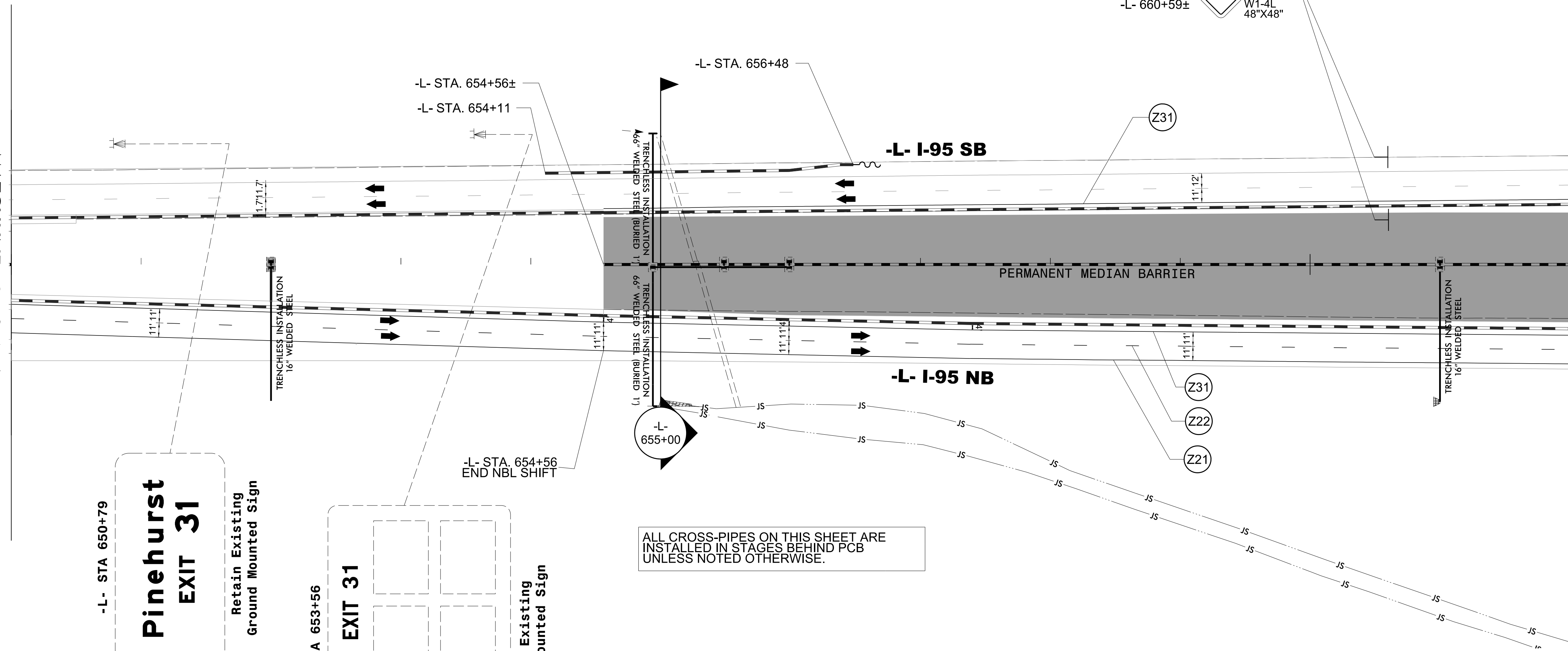

ALL CROSS-PIPES ON THIS SHEET ARE INSTALLED IN STAGES BEHIND PCB UNLESS NOTED OTHERWISE.

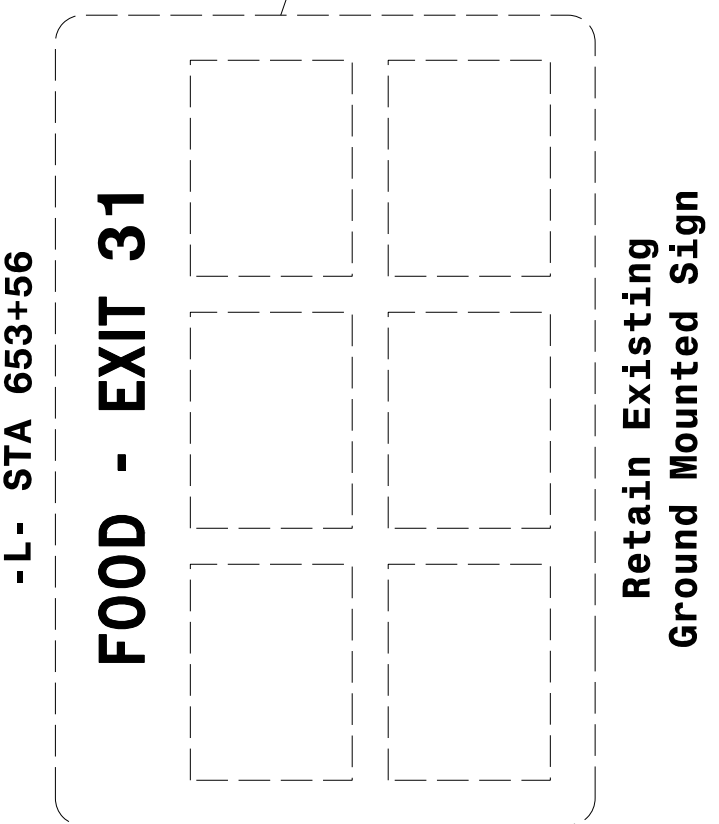

Stantec
 Stantec Consulting Services Inc.
 801 Jones Franklin Road
 Suite 300
 Raleigh, NC 27606
 Tel. 919.851.6866
 Fax. 919.851.7024
 www.stantec.com
 License No. F-0672

DocuSigned by:
 J.W. Woolard, Jr.
 PROFESSIONAL SEAL
 19862
 ENGINEER
 J.W. WOOLARD, JR.
 4/29/2022
**DOCUMENT NOT CONSIDERED FINAL
 UNLESS ALL SIGNATURES COMPLETED**

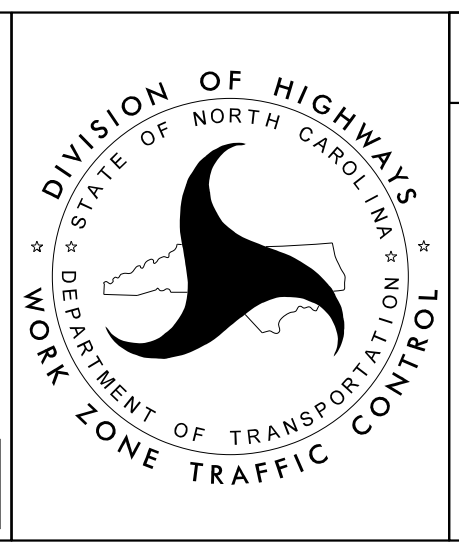

SECTION 2

-L- I-95
PHASE II

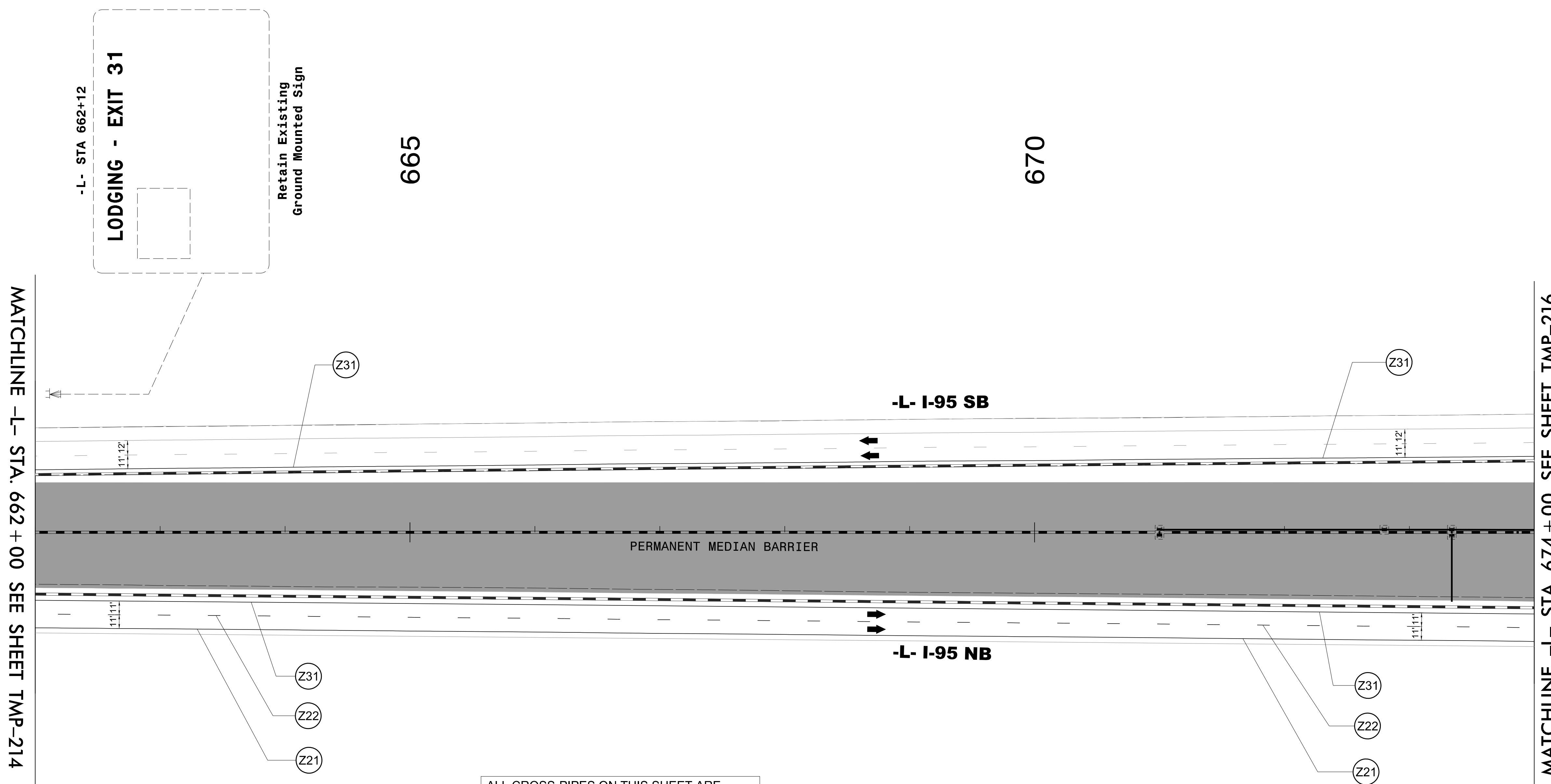

ALL CROSS-PIPES ON THIS SHEET ARE INSTALLED IN STAGES BEHIND PCB UNLESS NOTED OTHERWISE.

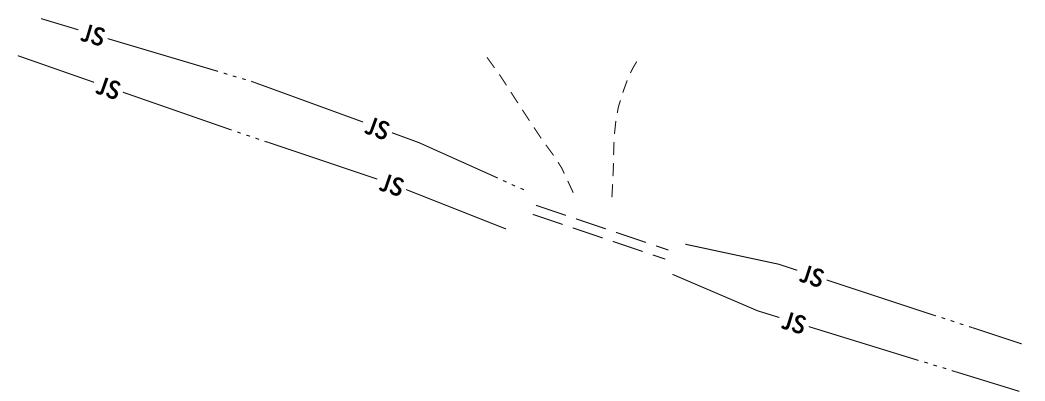

4/19/2022
 U:\Traffic\Transportation Management Plan\TCP\PLAN SHEETS\I-5987B_TMP-215_PHASE 2.dgn
 angood

Stantec
 Stantec Consulting Services Inc.
 801 Jones Franklin Road
 Suite 300
 Raleigh, NC 27606
 Tel. 919.851.6866
 Fax. 919.851.7024
 www.stantec.com
 License No. F-0672

DocuSigned by:
 J.W. Woollard, Jr.
 4/29/2022

PROFESSIONAL SEAL
 19862
 ENGINEER
 J.W. WOOLLARD, JR.

DOCUMENT NOT CONSIDERED FINAL UNLESS ALL SIGNATURES COMPLETED

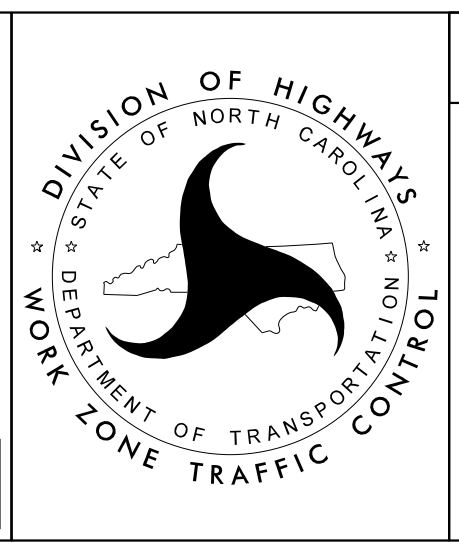

SECTION 2

-L- I-95
 PHASE II

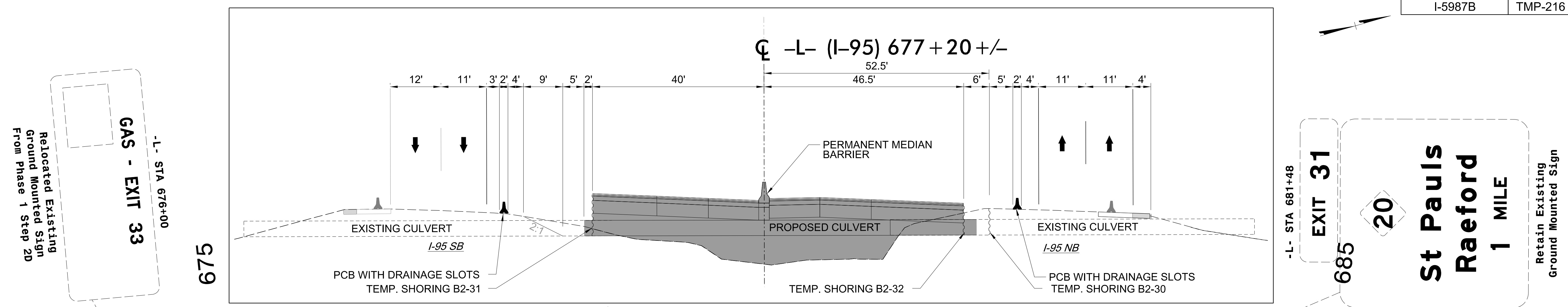

ALL CROSS-PIPES ON THIS SHEET ARE INSTALLED IN STAGES BEHIND PCB UNLESS NOTED OTHERWISE.

UE-09 QUANTITY = 920 SF
TEMPORARY SHORING ON -L- FROM 674+75+/- (10.0'LT) TO 676+75+/- (17.0'LT) (SEE SHEET TMP-2TS16 FOR TEMPORARY SHORING NOTES)

B2-31 QUANTITY = 772 SF
TEMPORARY SHORING ON -L- FROM 676+93+/- (40'LT) TO 677+76+/- (40'LT) (SEE SHEET TMP-2TS13 FOR TEMPORARY SHORING NOTES)

UE-11 QUANTITY = 960 SF
TEMPORARY SHORING ON -L- FROM 677+25+/- (23.0'LT) TO 678+75+/- (23.0'LT) (SEE SHEET TMP-2TS16 FOR TEMPORARY SHORING NOTES)

UE-10 QUANTITY = 140 SF
TEMPORARY SHORING ON -L- FROM 674+75+/- (15.0'RT) TO 676+75+/- (15.0'RT) (SEE SHEET TMP-2TS16 FOR TEMPORARY SHORING NOTES)

B2-30 QUANTITY = 615 SF
TEMPORARY SHORING ON -L- FROM 676+47+/- (52.5'RT) TO 677+22+/- (52.5'RT) (SEE SHEET TMP-2TS12 FOR TEMPORARY SHORING NOTES)

B2-32 QUANTITY = 474 SF
TEMPORARY SHORING ON -L- FROM 676+52+/- (46.5'RT) TO 677+26+/- (46.5'RT) (SEE SHEET TMP-2TS13 FOR TEMPORARY SHORING NOTES)

UE-12 QUANTITY = 780 SF
TEMPORARY SHORING ON -L- FROM 677+25+/- (15.0'RT) TO 678+75+/- (7.0'RT) (SEE SHEET TMP-2TS16 FOR TEMPORARY SHORING NOTES)

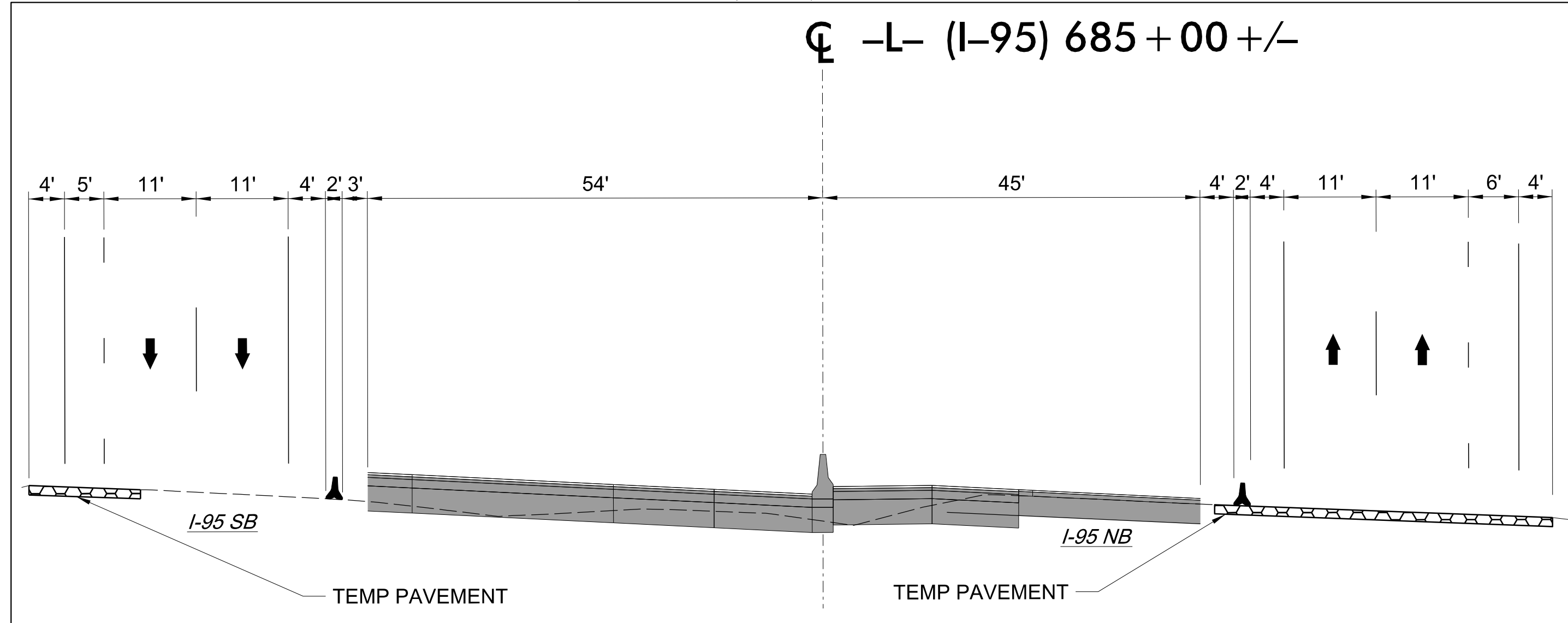

MATCHLINE -L- STA. 674+00 SEE SHEET TMP-215

MATCHLINE -L- STA. 686+00 SEE SHEET TMP-217

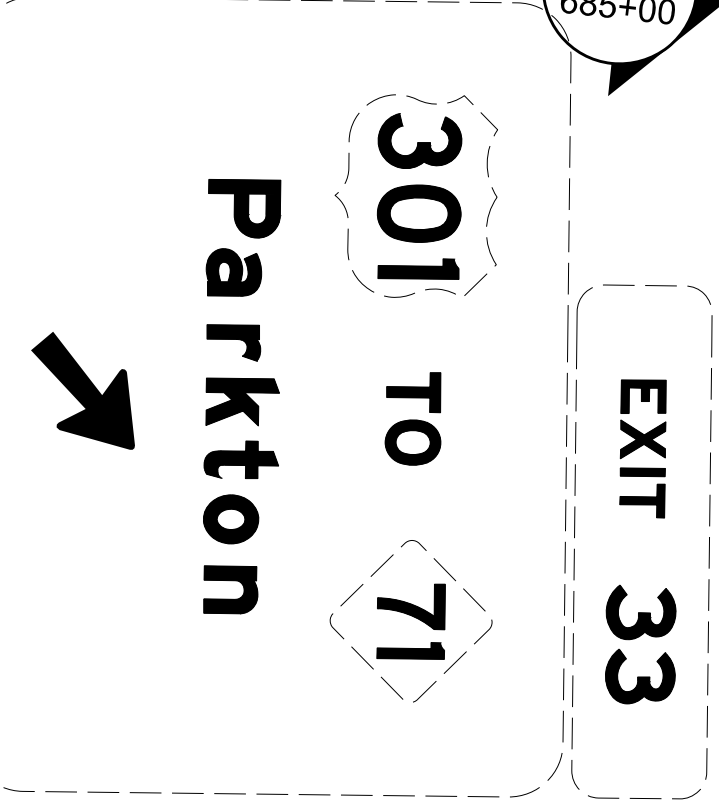

Stantec
Stantec Consulting Services Inc.
801 Jones Franklin Road
Suite 300
Raleigh, NC 27606
Tel. 919.851.6866
Fax. 919.851.7024
www.stantec.com
License No. F-0672

DocuSigned by:
J.W. Woollard, Jr.
Professional Engineer
19862
4/29/2022
DOCUMENT NOT CONSIDERED FINAL UNLESS ALL SIGNATURES COMPLETED

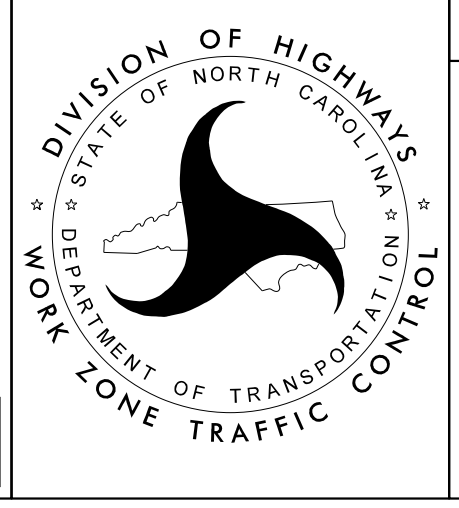

SECTION 2

-L- I-95
PHASE II

4/19/2022
I:\Traffic\Transportation Management Plan\TCP\PLAN SHEETS\I-5987B_TMP-216_PHASE 2.dgn
angood

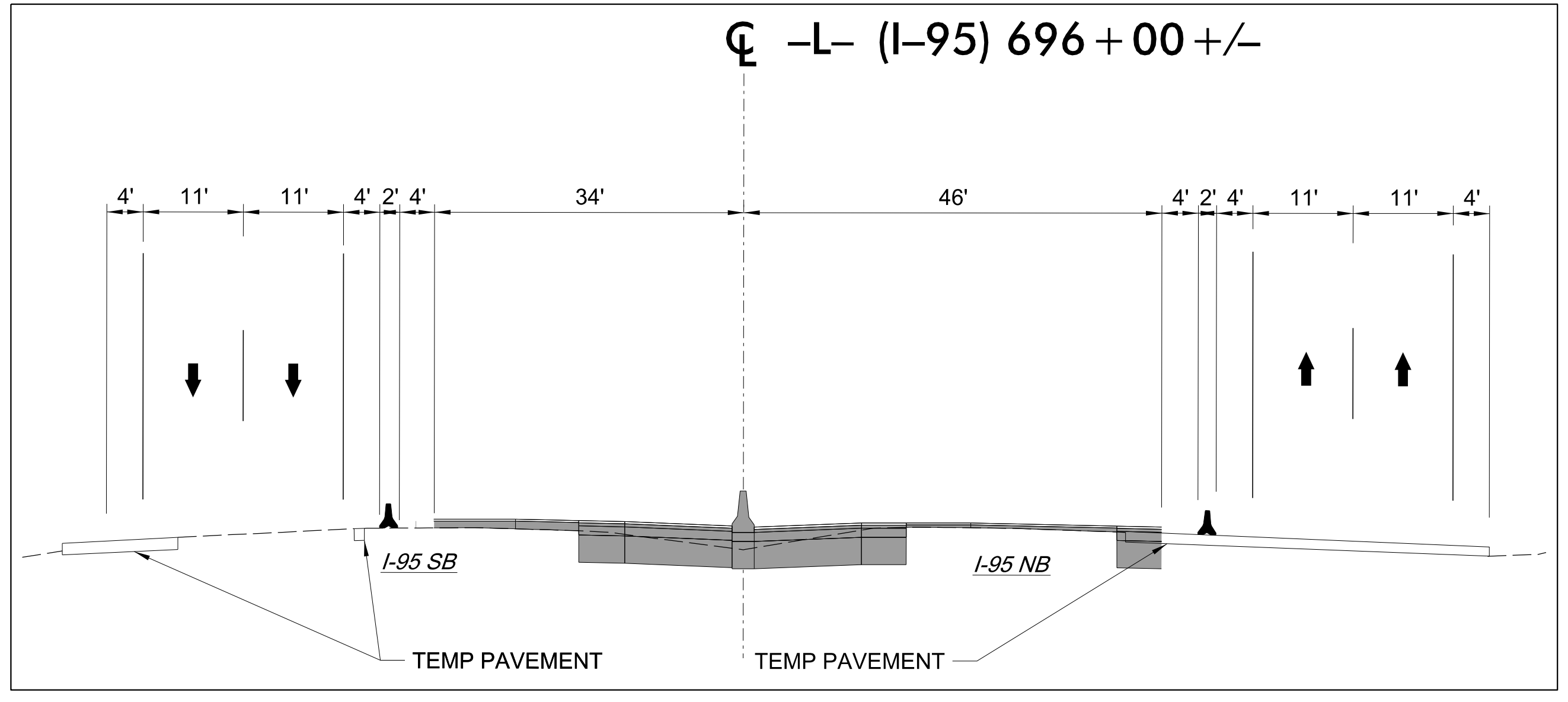

695

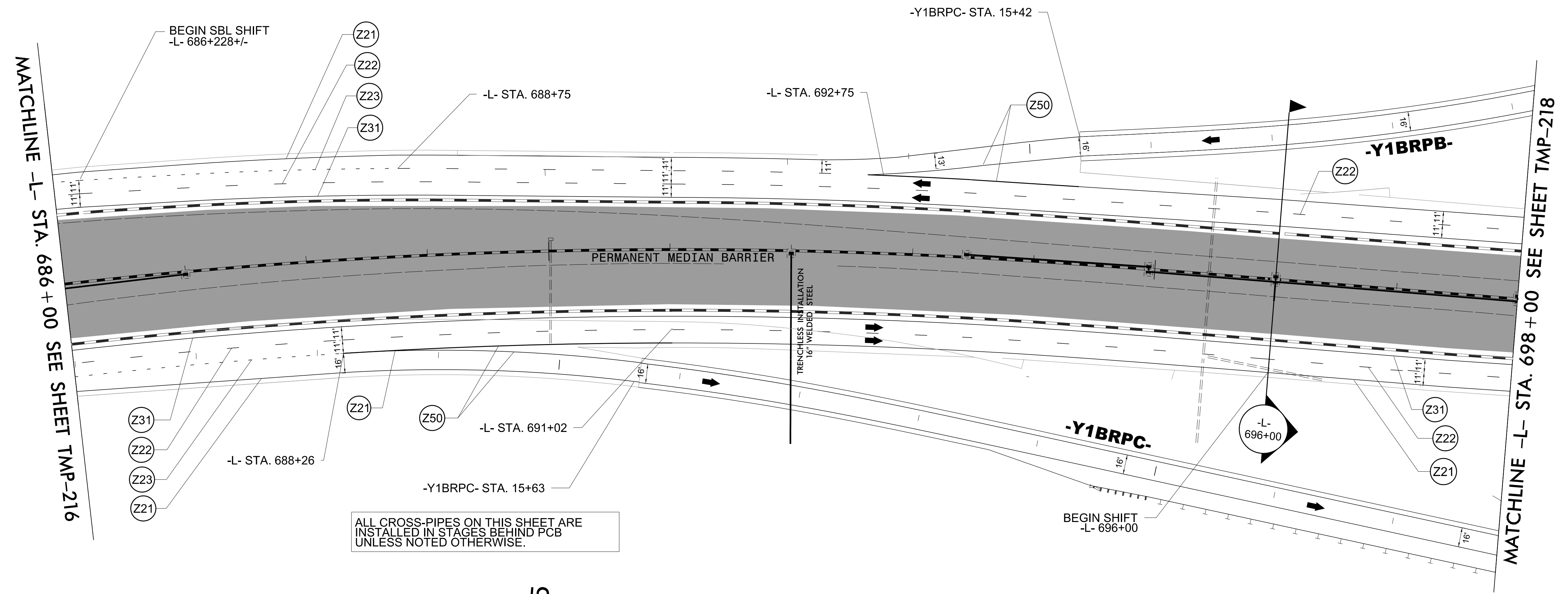

MATCHLINE -L- STA. 686 + 00 SEE SHEET TMP-216

MATCHLINE -L- STA. 698 + 00 SEE SHEET TMP-218

ALL CROSS-PIPES ON THIS SHEET ARE INSTALLED IN STAGES BEHIND PCB UNLESS NOTED OTHERWISE.

15

4/19/2022
U:\Traffic\Transportation Management Plan\TCP\PLAN SHEETS\I-5987B_TMP-217_PHASE 2.dgn
angood

Stantec Consulting Services Inc.
801 Jones Franklin Road
Suite 300
Raleigh, NC 27606
Tel. 919.851.6866
Fax. 919.851.7024
www.stantec.com
License No. F-0672

4/29/2022
DOCUMENT NOT CONSIDERED FINAL
UNLESS ALL SIGNATURES COMPLETED

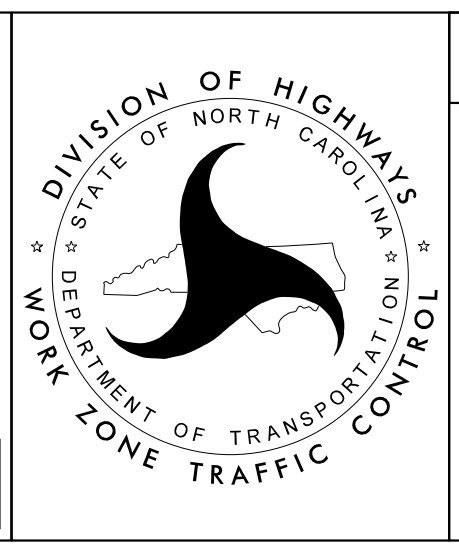

SECTION 2

-L- I-95
PHASE II

B2-35 QUANTITY = 605 SF
 TEMPORARY SHORING ON -L-
 FROM 708+20+/- (42'LT) TO 708+92+/- (42'LT)
 (SEE SHEET TMP-2TS13 FOR
 TEMPORARY SHORING NOTES)

B2-33 QUANTITY = 576 SF
 TEMPORARY SHORING ON -L-
 FROM 708+20+/- (37'LT) TO 708+92+/- (37'LT)
 (SEE SHEET TMP-2TS13 FOR
 TEMPORARY SHORING NOTES)

ALL CROSS-PIPES ON THIS SHEET ARE
 INSTALLED IN STAGES BEHIND PCB
 UNLESS NOTED OTHERWISE.

B2-36 QUANTITY = 605 SF
 TEMPORARY SHORING ON -L-
 FROM 708+04+/- (42'RT) TO 708+76+/- (42'RT)
 (SEE SHEET TMP-2TS13 FOR
 TEMPORARY SHORING NOTES)

B2-34 QUANTITY = 576 SF
 TEMPORARY SHORING ON -L-
 FROM 708+04+/- (37'RT) TO 708+76+/- (37'RT)
 (SEE SHEET TMP-2TS13 FOR
 TEMPORARY SHORING NOTES)

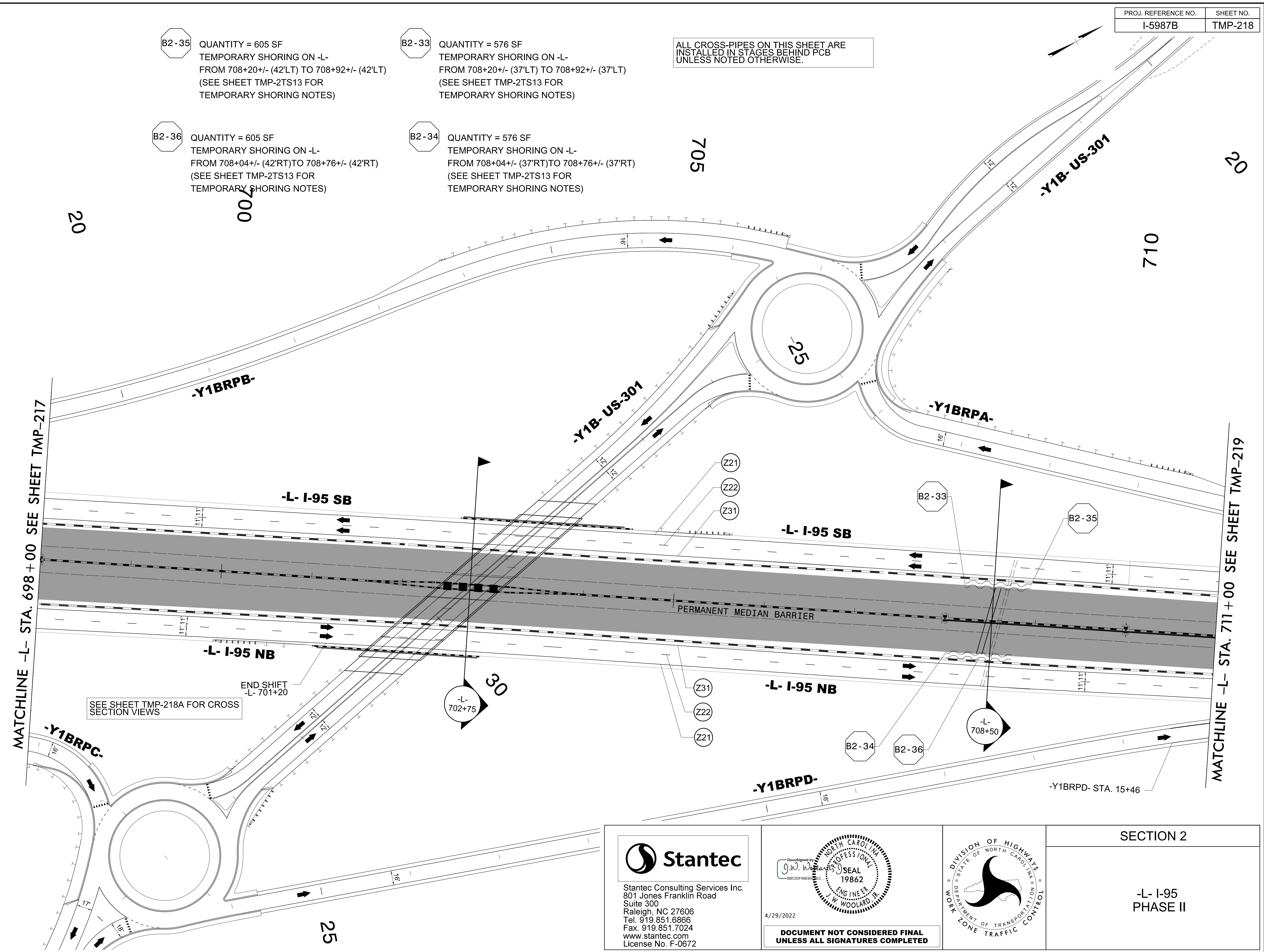

MATCHLINE -L- STA. 698+00 SEE SHEET TMP-217

MATCHLINE -L- STA. 711+00 SEE SHEET TMP-219

SEE SHEET TMP-218A FOR CROSS SECTION VIEWS

END SHIFT
 -L- 701+20

-Y1BRPD- STA. 15+46

4/19/2022
 U:\Traffic\Transportation Management Plan\TCP\PLAN SHEETS\I-5987B_TMP-218_PHASE 2.dgn
 angood

Stantec
 Stantec Consulting Services Inc.
 801 Jones Franklin Road
 Suite 300
 Raleigh, NC 27606
 Tel. 919.851.6866
 Fax. 919.851.7024
 www.stantec.com
 License No. F-0672

4/29/2022
**DOCUMENT NOT CONSIDERED FINAL
 UNLESS ALL SIGNATURES COMPLETED**

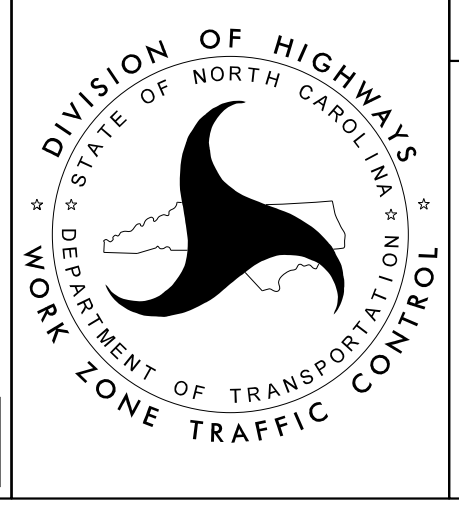

SECTION 2
 -L- I-95
 PHASE II

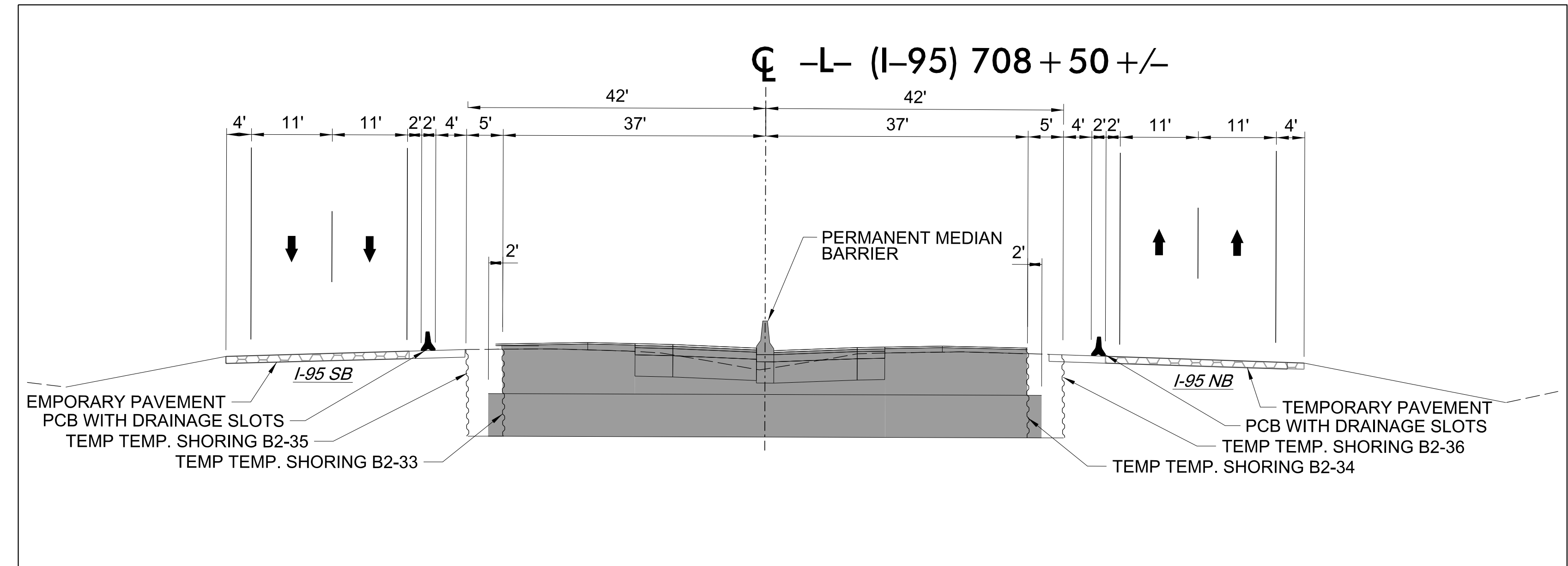
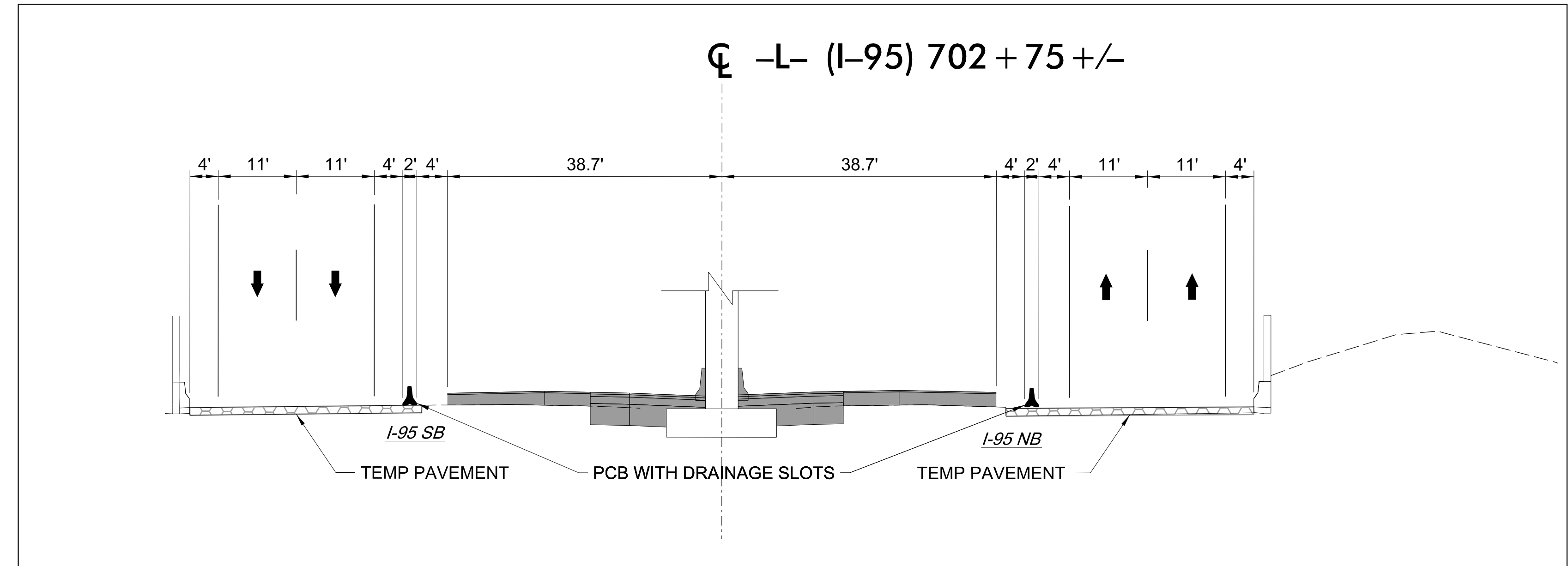

3/15/2022
U:\Traffic\Transportation Management\Plan\TCP\PLAN SHEETS\I-5987B_TMP-218A_PHASE 2.dgn
angood

Stantec
Stantec Consulting Services Inc.
801 Jones Franklin Road
Suite 300
Raleigh, NC 27606
Tel. 919.851.6866
Fax. 919.851.7024
www.stantec.com
License No. F-0672

DocuSigned by:
J.W. Woollard
4/29/2022
**DOCUMENT NOT CONSIDERED FINAL
UNLESS ALL SIGNATURES COMPLETED**

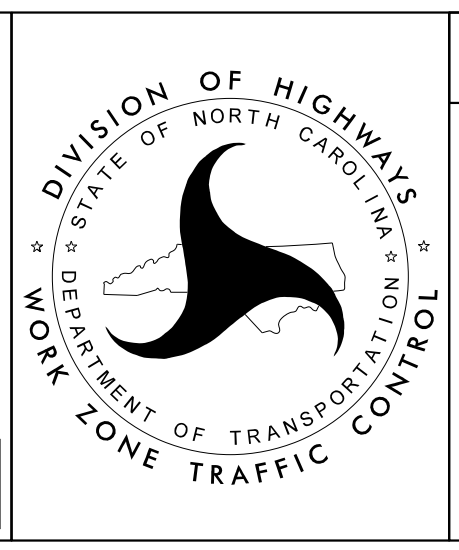

SECTION 2

-L- I-95
PHASE II

710

ALL CROSS-PIPES ON THIS SHEET ARE INSTALLED IN STAGES BEHIND PCB UNLESS NOTED OTHERWISE.

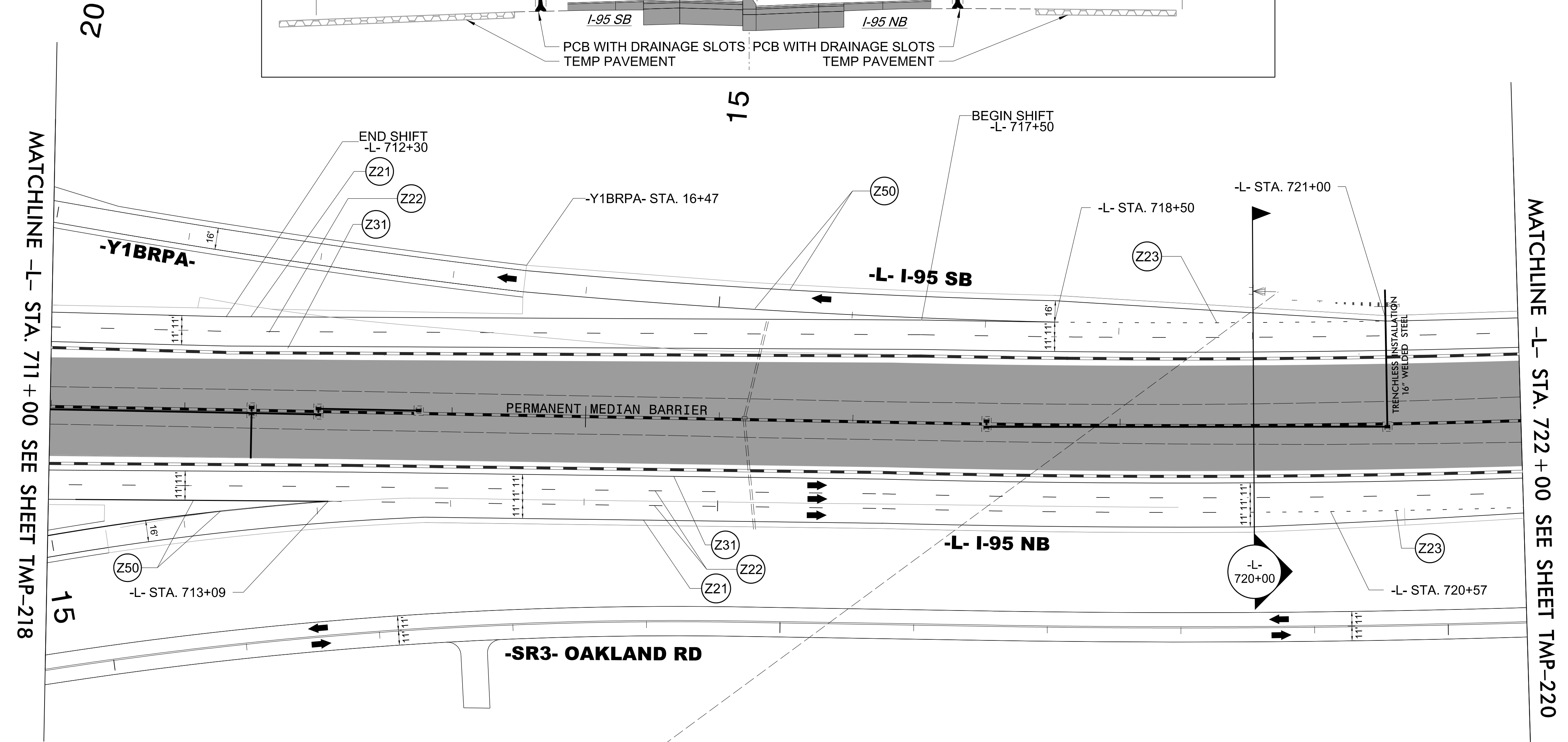
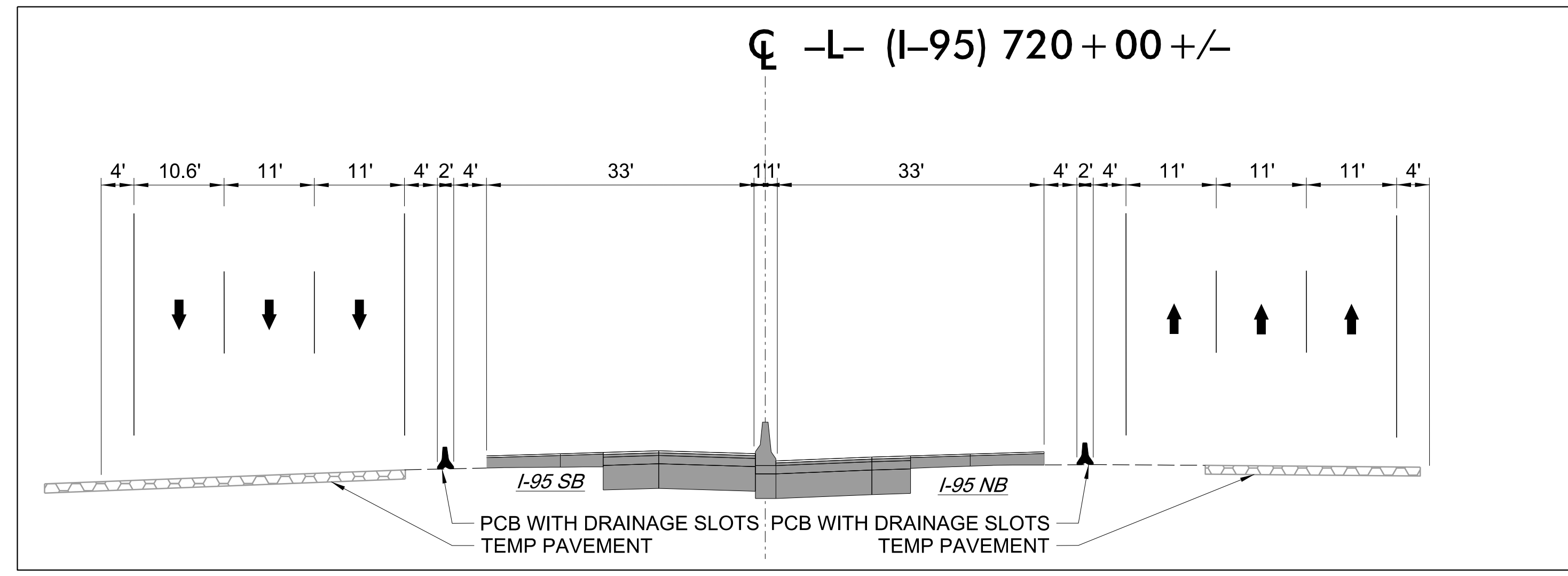

MATCHLINE -L- STA. 711+00 SEE SHEET TMP-218

MATCHLINE -L- STA. 722+00 SEE SHEET TMP-220

25

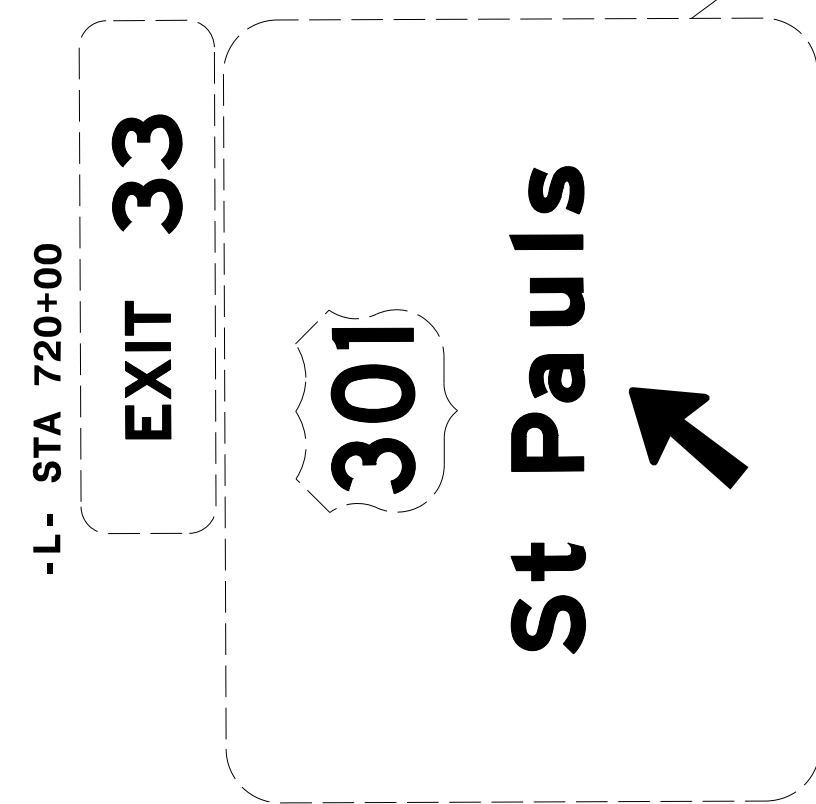

Relocate Existing Sign on Temporary Wood Supports from Phase 1 Step 2E

30

35

4/19/2022
U:\Traffic\Transportation Management Plan\TCP\PLAN SHEETS\I-5987B_TMP-219_PHASE 2.dgn
angood

Stantec
 Stantec Consulting Services Inc.
 801 Jones Franklin Road
 Suite 300
 Raleigh, NC 27606
 Tel. 919.851.6866
 Fax. 919.851.7024
 www.stantec.com
 License No. F-0672

4/29/2022
DOCUMENT NOT CONSIDERED FINAL UNLESS ALL SIGNATURES COMPLETED

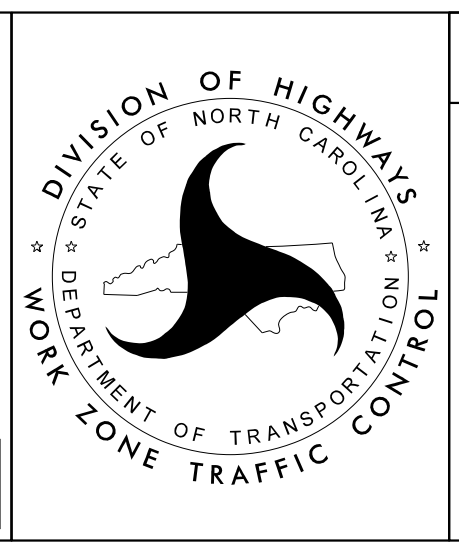

SECTION 2

-L- I-95
PHASE II

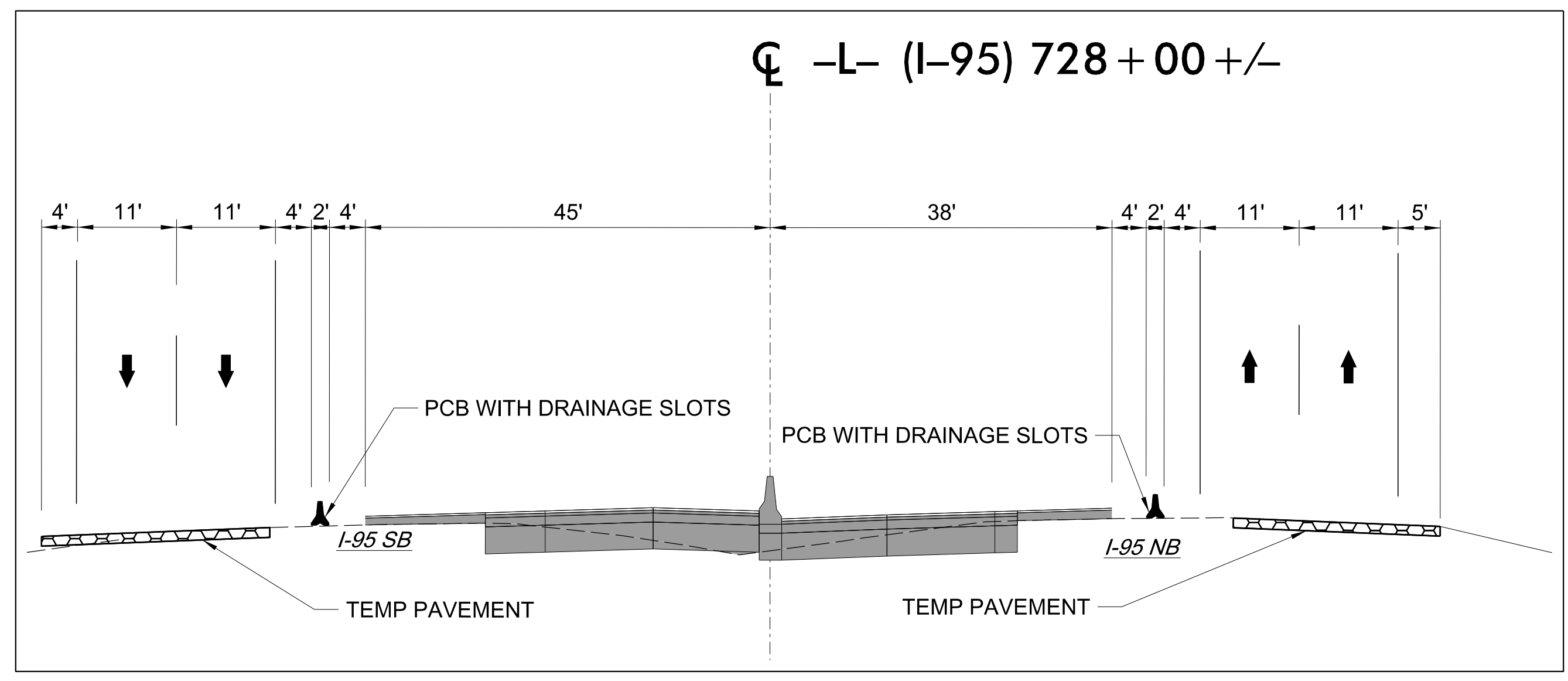
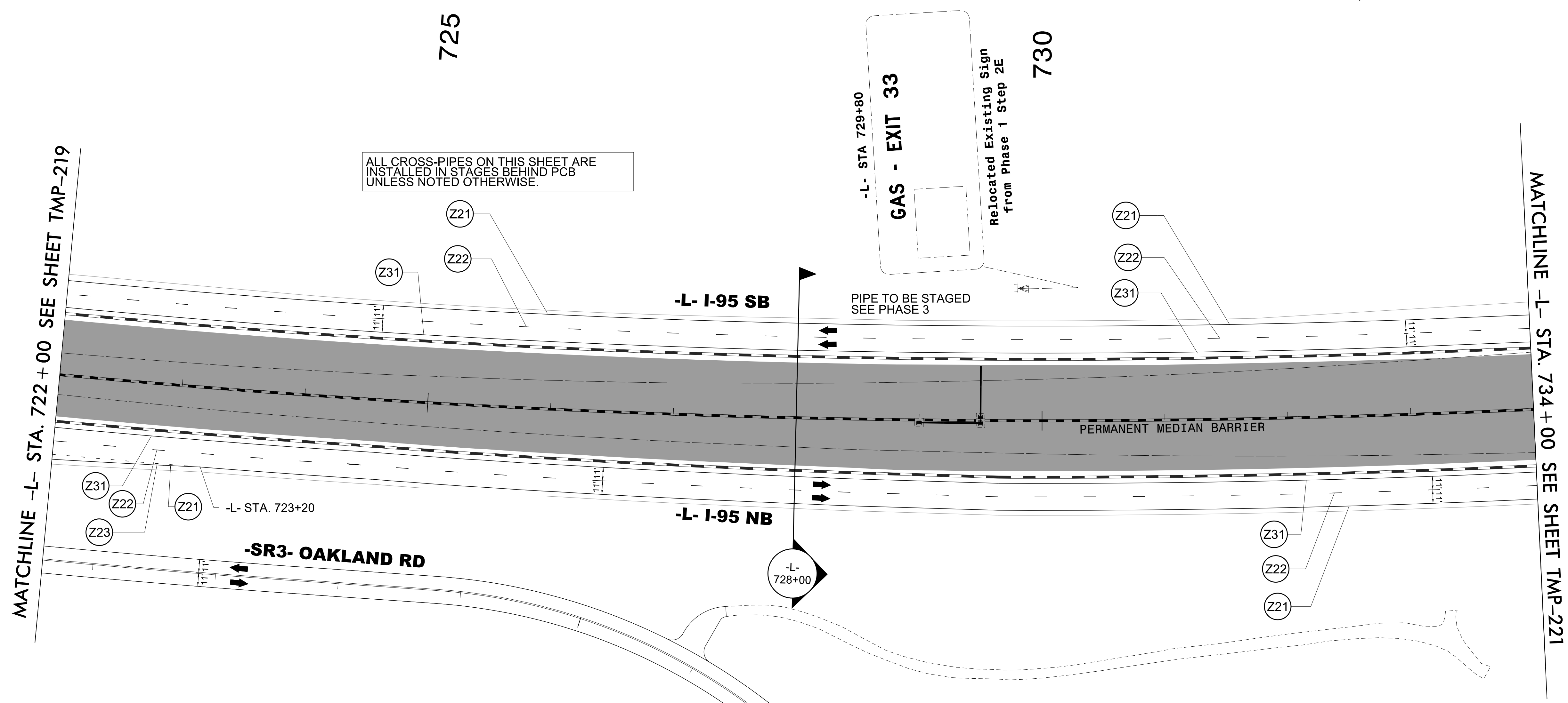

4/19/2022
 U:\Traffic\Transportation Management Plan\TCP\PLAN SHEETS\I-5987B_TMP-220_PHASE 2.dgn
 angood

Stantec

Stantec Consulting Services Inc.
 801 Jones Franklin Road
 Suite 300
 Raleigh, NC 27606
 Tel. 919.851.6866
 Fax. 919.851.7024
 www.stantec.com
 License No. F-0672

DocuSigned by
 J.W. Woollard
 PROFESSIONAL SEAL
 19862
 ENGINEER
 J.W. WOOLLARD, JR.

4/29/2022

**DOCUMENT NOT CONSIDERED FINAL
 UNLESS ALL SIGNATURES COMPLETED**

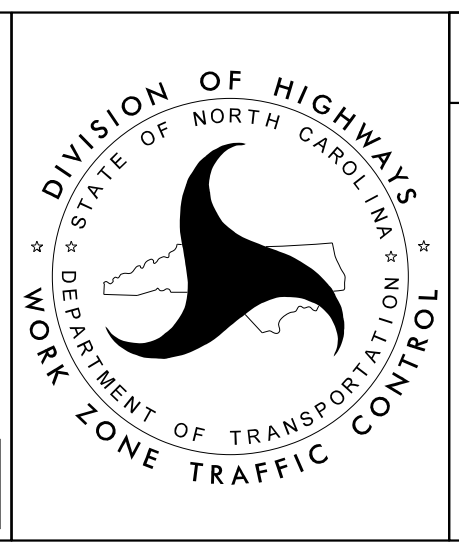

SECTION 2

-L- I-95
 PHASE II

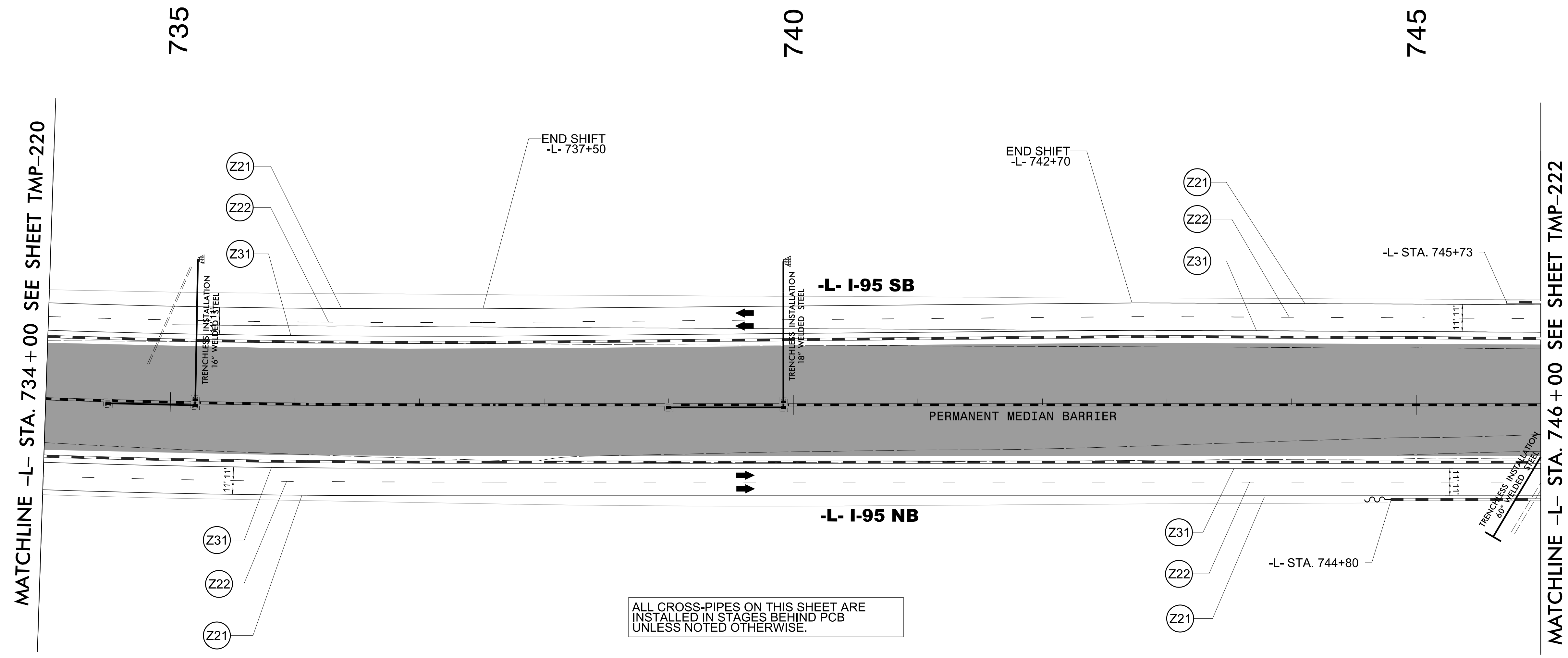
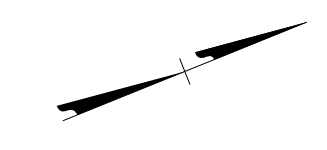

ALL CROSS-PIPES ON THIS SHEET ARE
INSTALLED IN STAGES BEHIND PCB
UNLESS NOTED OTHERWISE.

4/19/2022
U:\Traffic\Transportation Management Plan\TCP\PLAN SHEETS\I-5987B_TMP-221_PHASE 2.dgn
angood

Stantec Consulting Services Inc.
801 Jones Franklin Road
Suite 300
Raleigh, NC 27606
Tel. 919.851.6866
Fax. 919.851.7024
www.stantec.com
License No. F-0672

DocuSigned by:
J.W. Woolard
4/29/2022

**DOCUMENT NOT CONSIDERED FINAL
UNLESS ALL SIGNATURES COMPLETED**

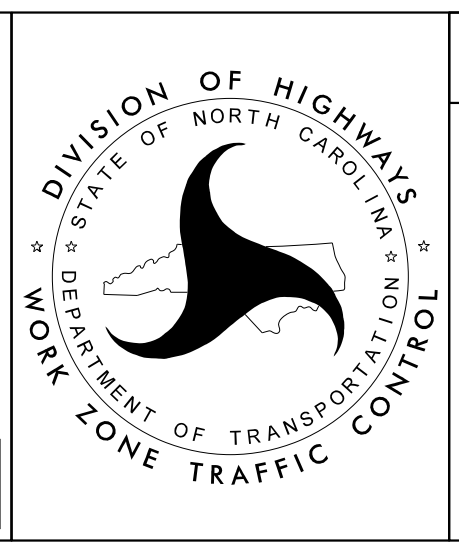

SECTION 2

-L- I-95
PHASE II

MATCHLINE -L- STA. 746 + 00 SEE SHEET TMP-221

MATCHLINE -L- STA. 757 + 00 SEE SHEET TMP-223

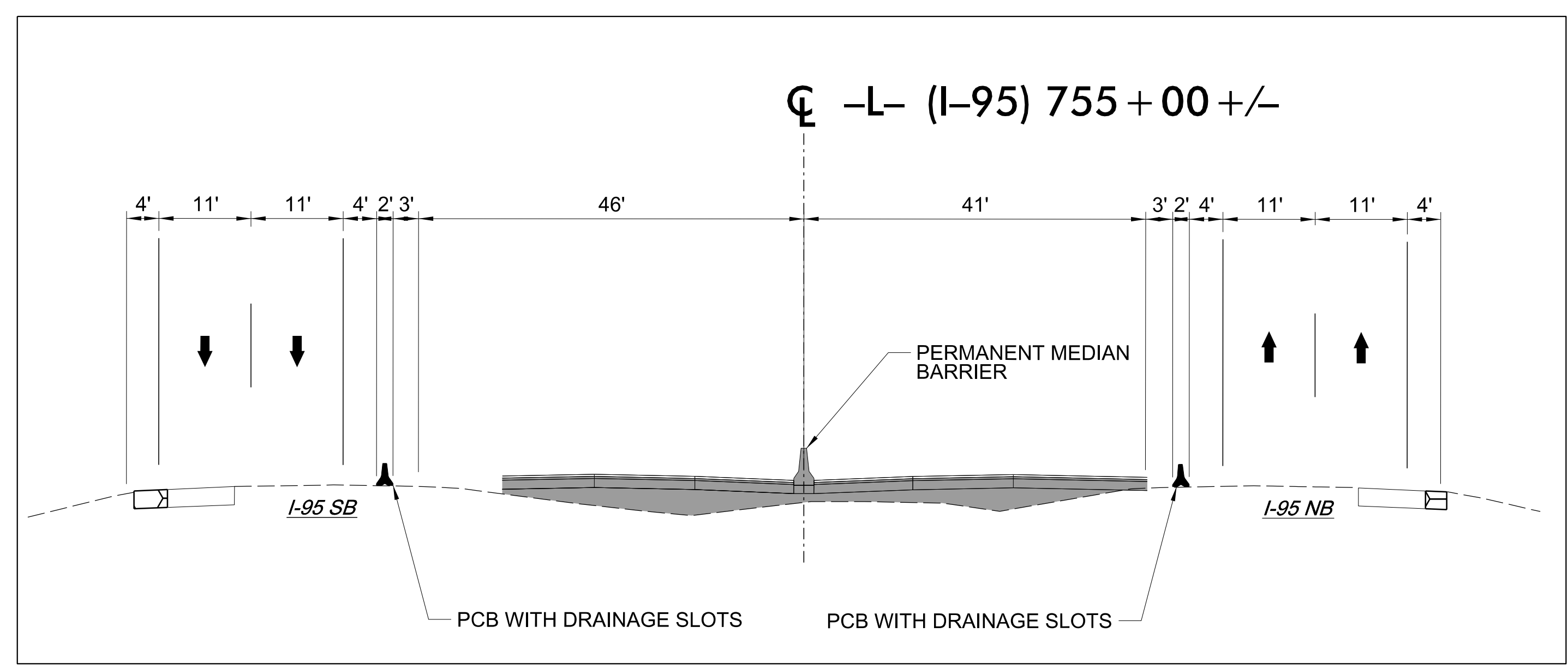
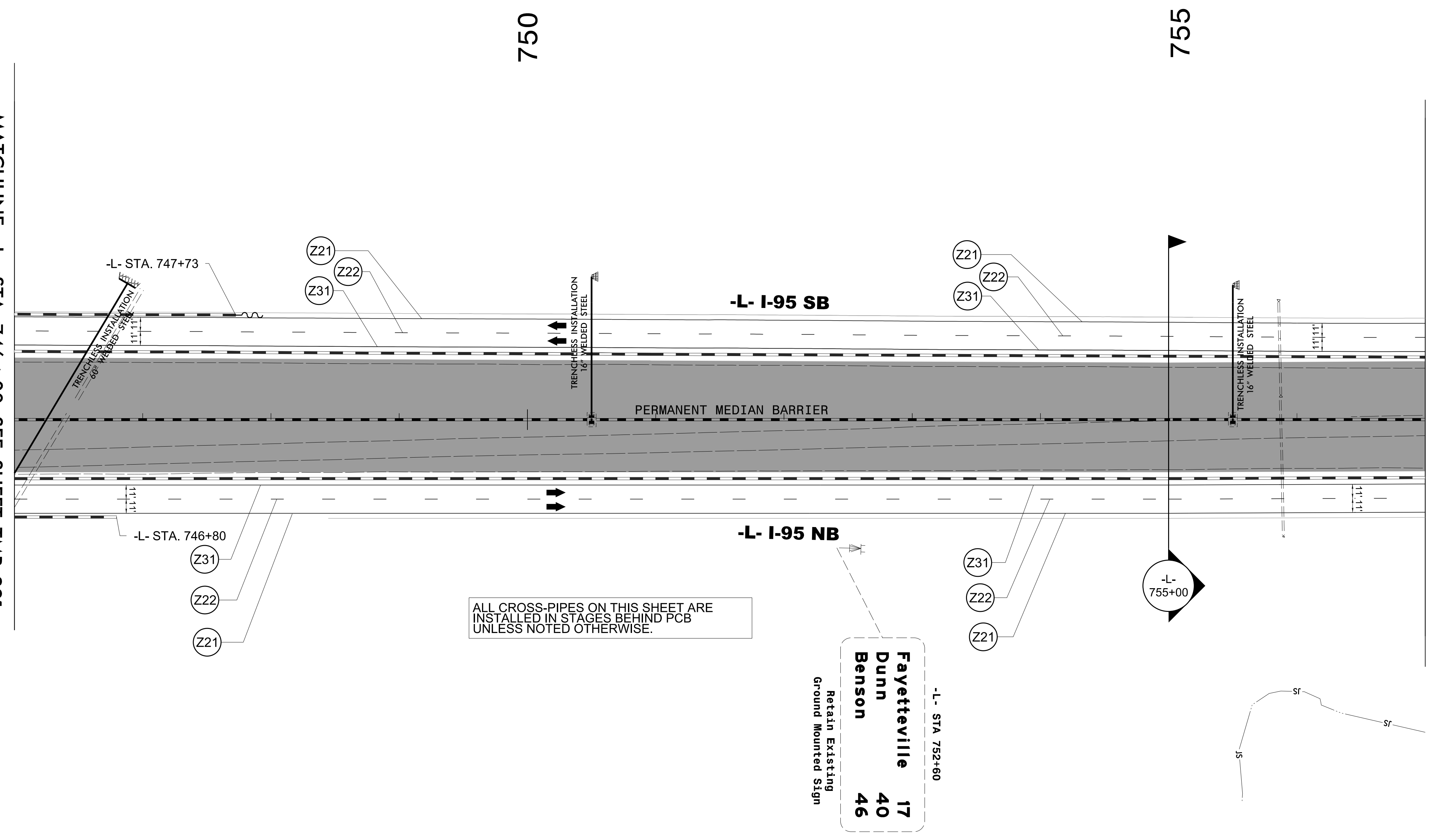

4/19/2022
U:\Traffic\Transportation Management Plan\TCP\PLAN SHEETS\I-5987B_TMP-222_PHASE 2.dgn
angood

Stantec

Stantec Consulting Services Inc.
801 Jones Franklin Road
Suite 300
Raleigh, NC 27606
Tel. 919.851.6866
Fax. 919.851.7024
www.stantec.com
License No. F-0672

DocuSigned by:
J.W. Woollard, Jr.
SEAL
19862
ENGINEER
J.W. WOOLLARD, JR.

4/29/2022

**DOCUMENT NOT CONSIDERED FINAL
UNLESS ALL SIGNATURES COMPLETED**

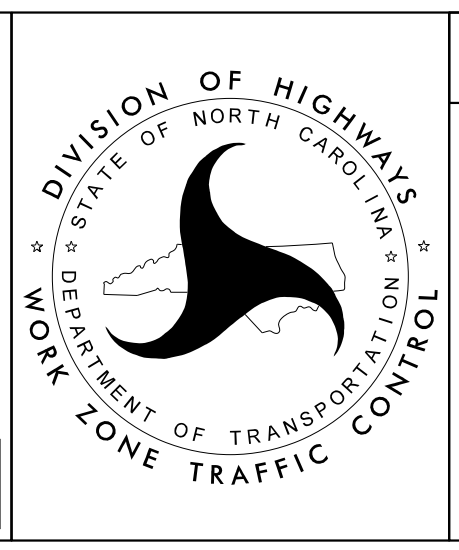

SECTION 2

-L- I-95
PHASE II

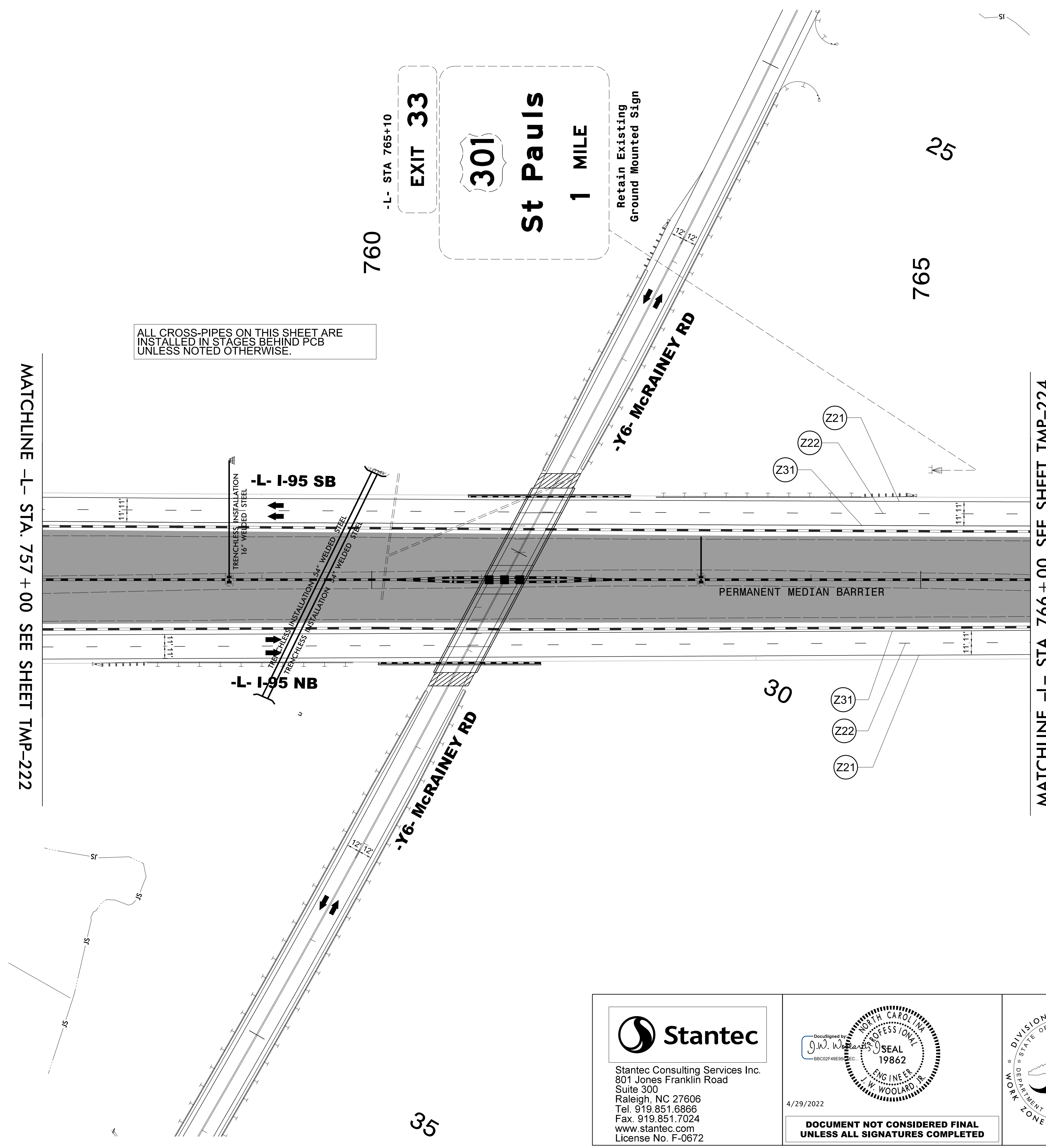

4/19/2022
 U:\Traffic\Transportation Management\Plan\TCP\PLAN SHEETS\I-5987B_TMP-223_PHASE 2.dgn
 angood

 Stantec Consulting Services Inc.
 801 Jones Franklin Road
 Suite 300
 Raleigh, NC 27606
 Tel. 919.851.6866
 Fax. 919.851.7024
 www.stantec.com
 License No. F-0672

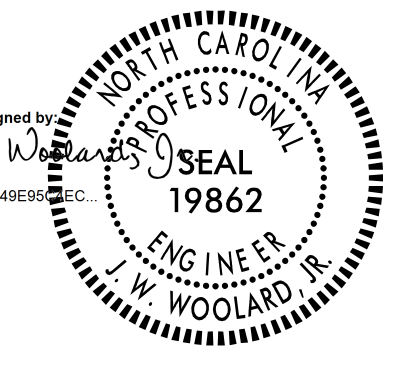
4/29/2022

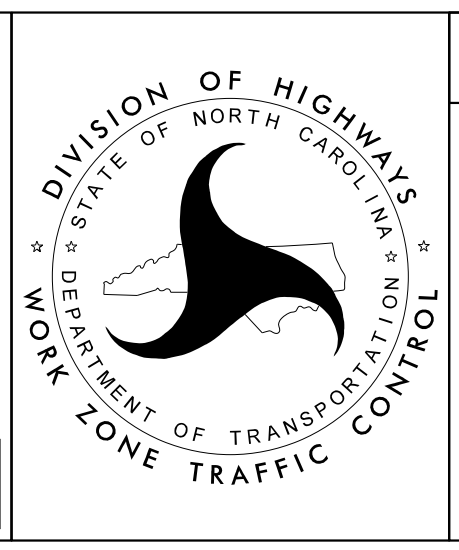
DOCUMENT NOT CONSIDERED FINAL UNLESS ALL SIGNATURES COMPLETED



SECTION 2

-L- I-95
PHASE II

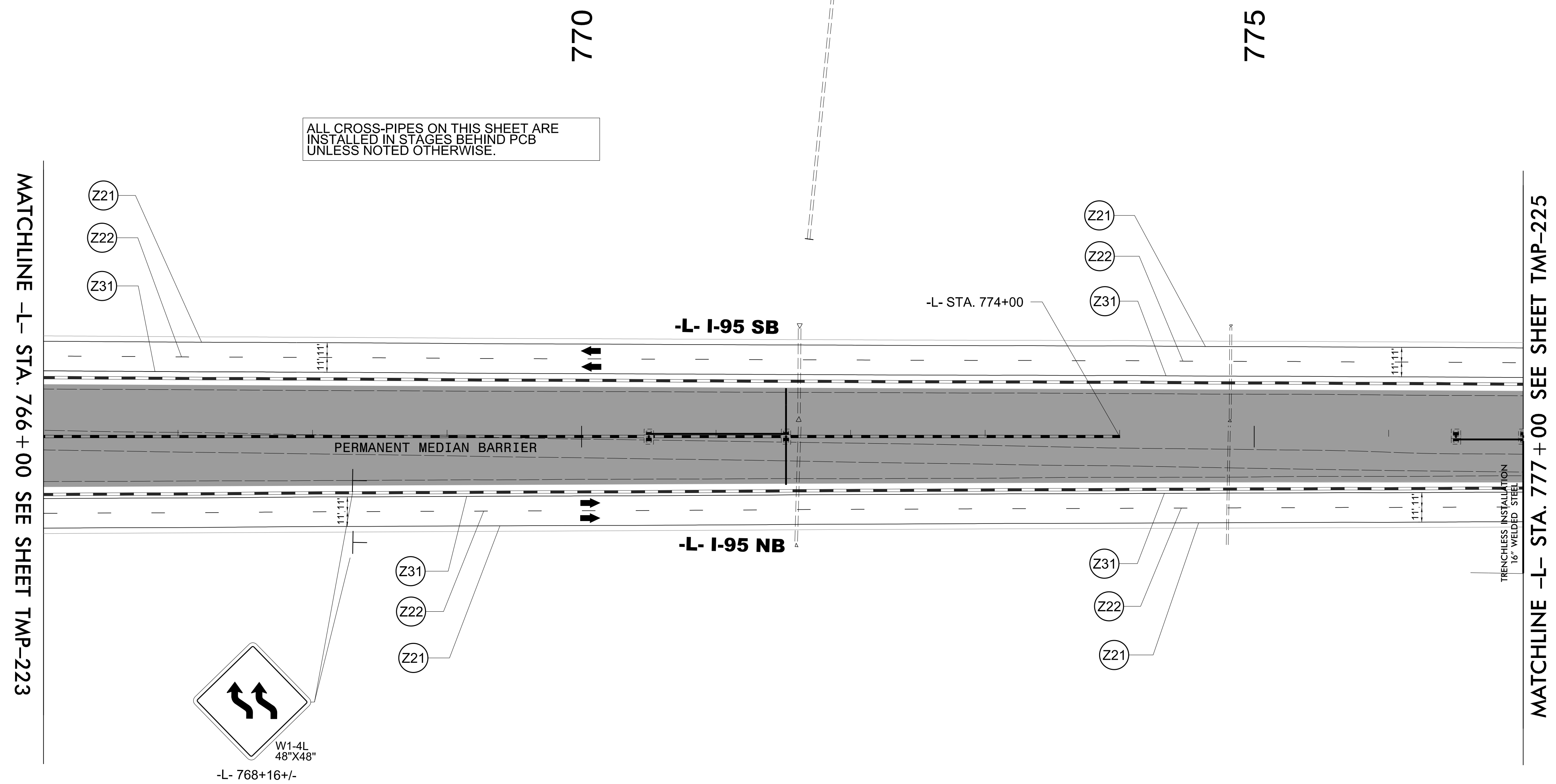
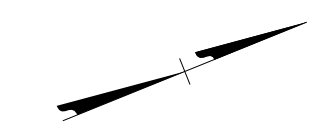
MOTORIST PULL OFF AREA REQUIRED
 BETWEEN STATION -L- NB 770+00+/- AND 790+00+/-
 AS NEEDED TO COMPLETE PAVING OPERATIONS
 SEE TMP-2A-1 FOR DETAIL



4/19/2022
 U:\Traffic\Transportation Management Plan\TCP\PLAN SHEETS\I-5987B_TMP-224_PHASE 2.dgn
 angood

Stantec Consulting Services Inc.
 801 Jones Franklin Road
 Suite 300
 Raleigh, NC 27606
 Tel. 919.851.6866
 Fax. 919.851.7024
 www.stantec.com
 License No. F-0672

DocuSigned by:
 J.W. Woolard
 BB02F49E3E

4/29/2022

**DOCUMENT NOT CONSIDERED FINAL
 UNLESS ALL SIGNATURES COMPLETED**

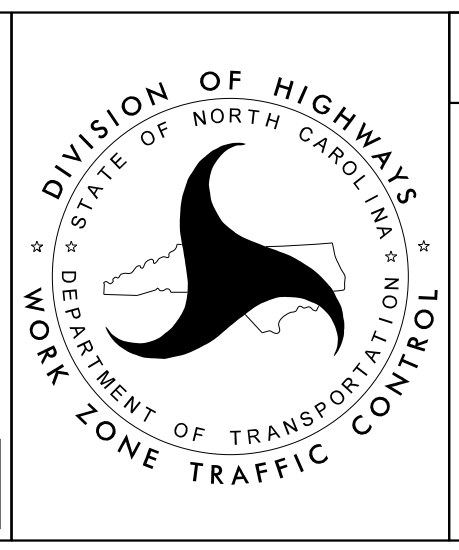

SECTION 2

-L- I-95
 PHASE II

MOTORIST PULL OFF AREA REQUIRED
 BETWEEN STATION -L- NB 770+00+/- AND 790+00+/-
 AS NEEDED TO COMPLETE PAVING OPERATIONS
 SEE TMP-2A-1 FOR DETAIL

780

785

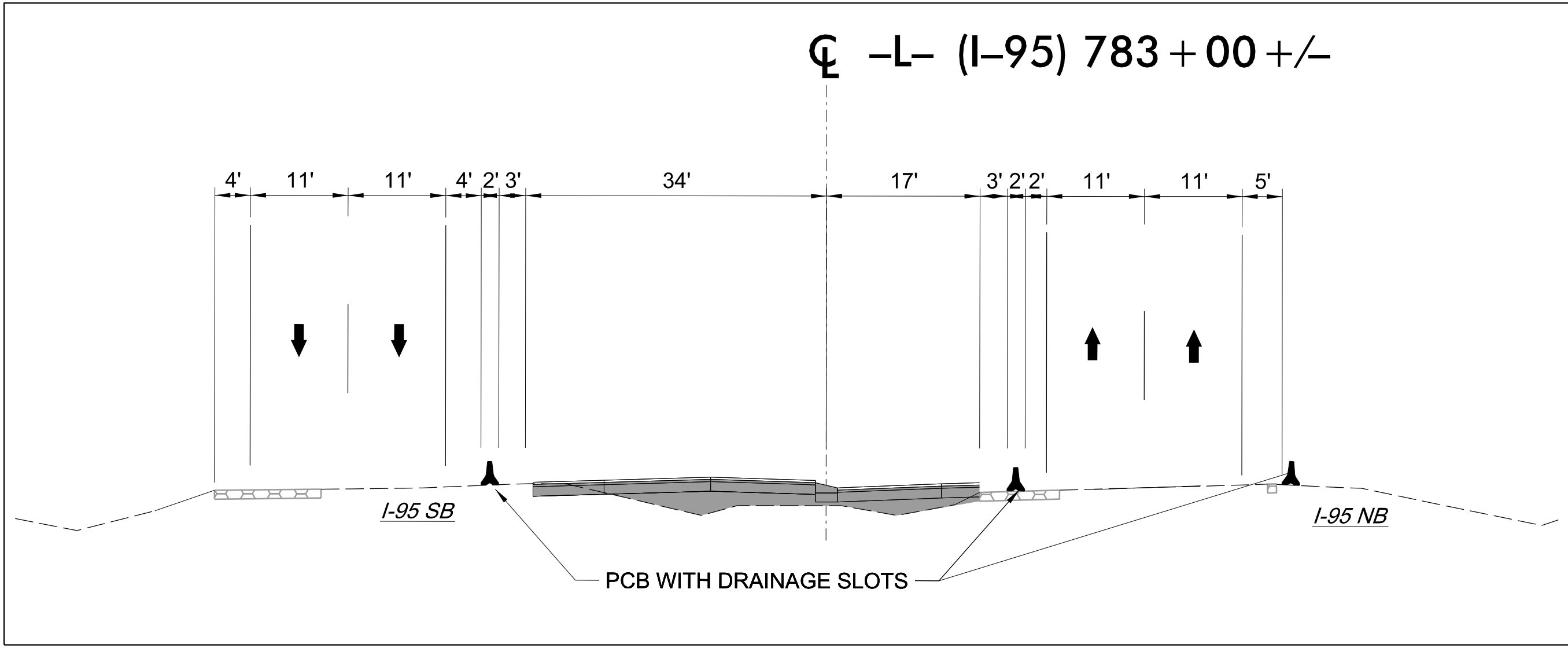
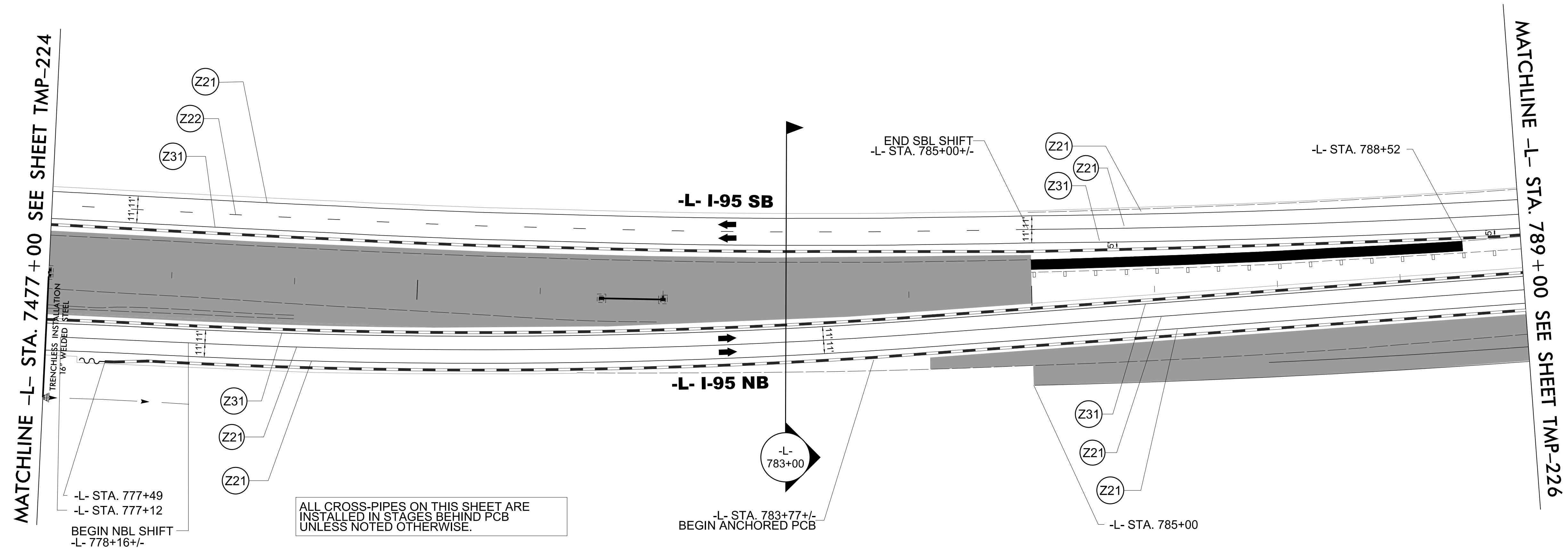

4/19/2022
 U:\Traffic\Transportation Management Plan\TCP\PLAN SHEETS\I-5987B_TMP-225_PHASE 2.dgn
 angood

Stantec

Stantec Consulting Services Inc.
 801 Jones Franklin Road
 Suite 300
 Raleigh, NC 27606
 Tel. 919.851.6866
 Fax. 919.851.7024
 www.stantec.com
 License No. F-0672

DocuSigned by
 J.W. Woollard, Jr.
 19862

4/29/2022

**DOCUMENT NOT CONSIDERED FINAL
 UNLESS ALL SIGNATURES COMPLETED**

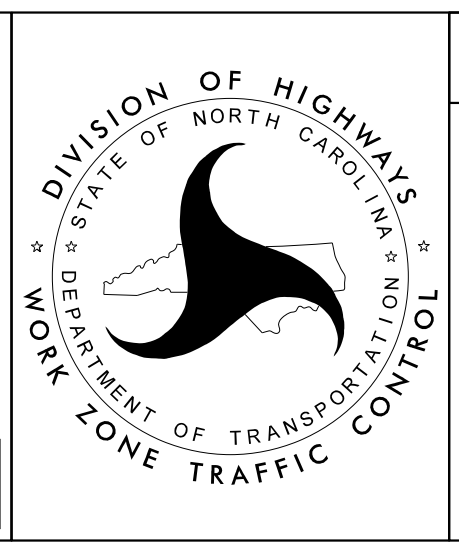

SECTION 2

-L- I-95
 PHASE II

MOTORIST PULL OFF AREA REQUIRED
 BETWEEN STATION -L- NB 770+00 +/- AND 790+00 +/-
 AS NEEDED TO COMPLETE PAVING OPERATIONS
 SEE TMP-2A-1 FOR DETAIL

790

795

008

MATCHLINE -L- STA. 789 + 00 SEE SHEET TMP-225

MATCHLINE -L- STA. 800 + 00 SEE SHEET TMP-227

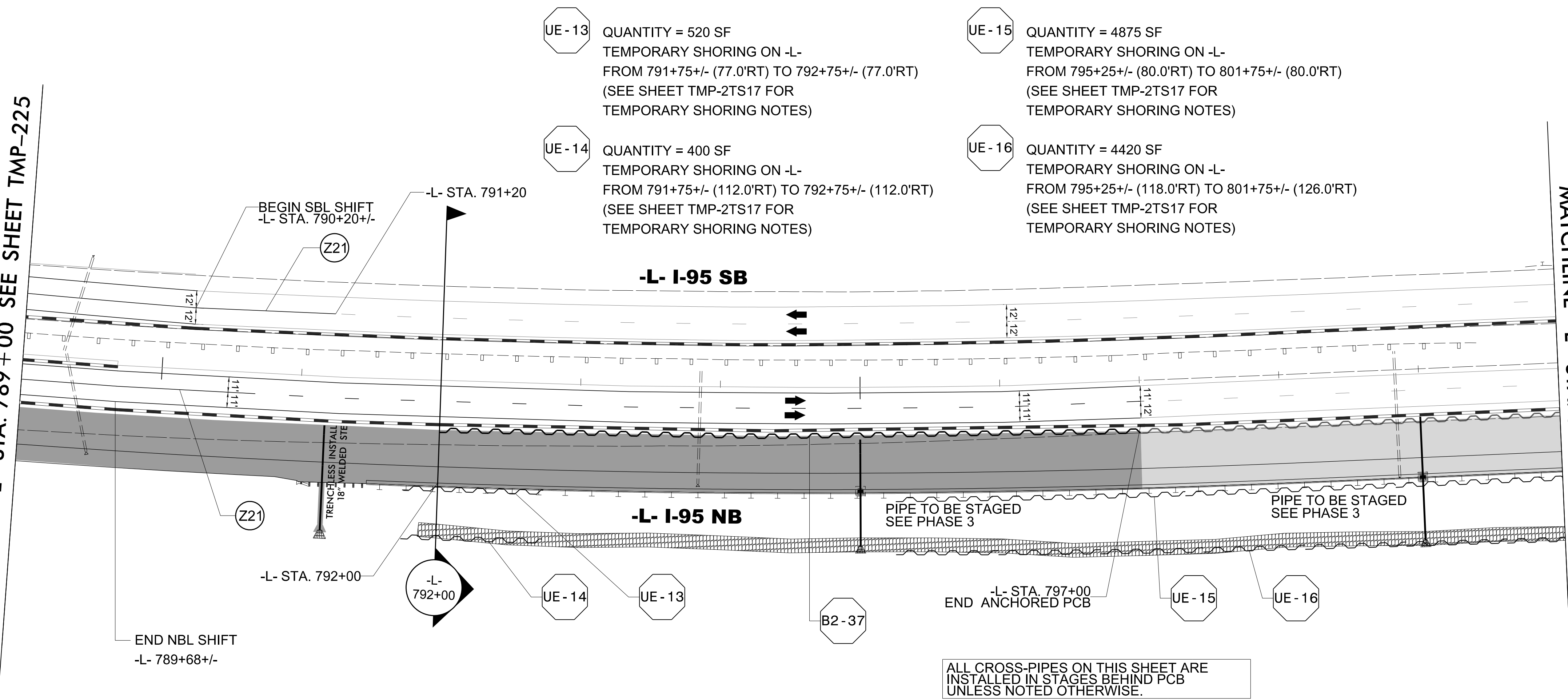

ALL CROSS-PIPES ON THIS SHEET ARE
 INSTALLED IN STAGES BEHIND PCB
 UNLESS NOTED OTHERWISE.

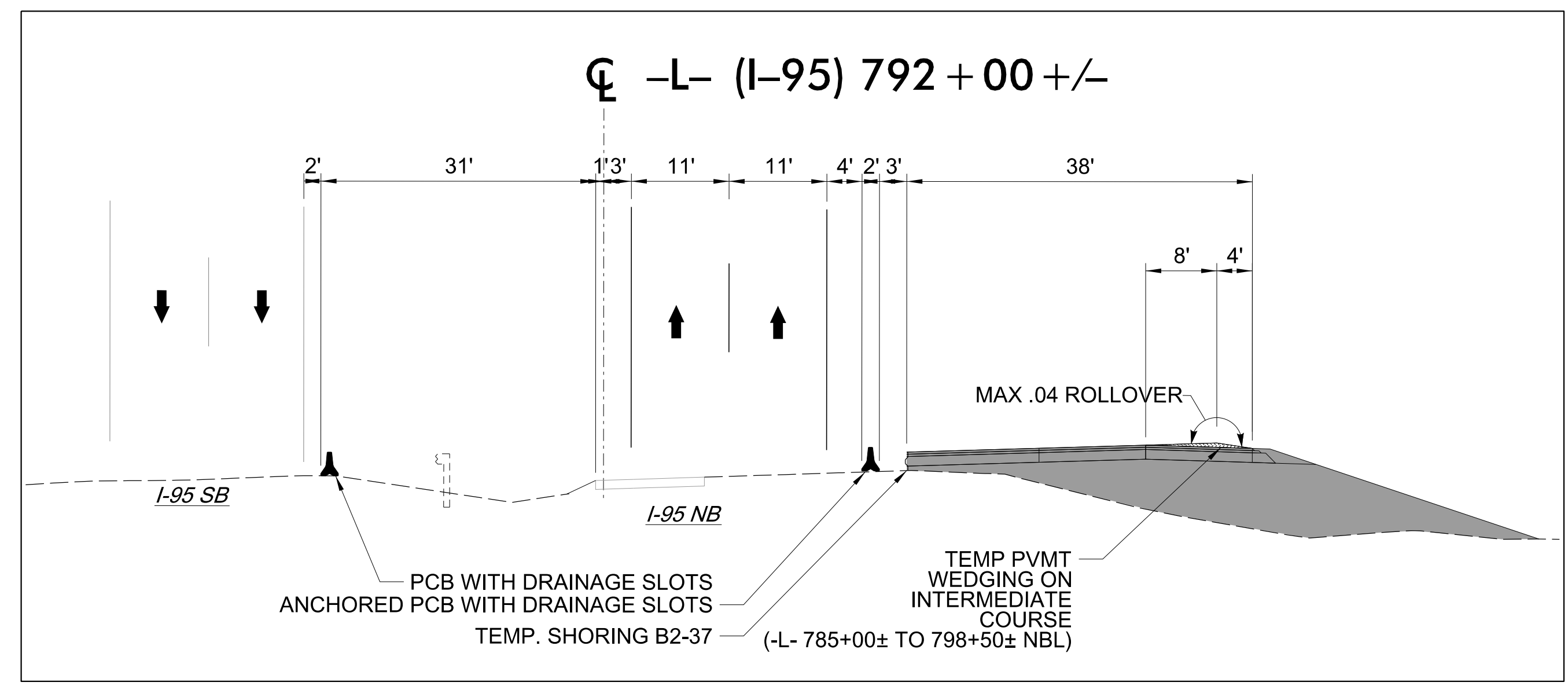

Stantec
 Stantec Consulting Services Inc.
 801 Jones Franklin Road
 Suite 300
 Raleigh, NC 27606
 Tel. 919.851.6866
 Fax. 919.851.7024
 www.stantec.com
 License No. F-0672

DocuSigned by
 J.W. Woollard
 PROFESSIONAL SEAL
 19862
 ENGINEER
 J.W. WOOLLARD, JR.
 4/29/2022
 DOCUMENT NOT CONSIDERED FINAL
 UNLESS ALL SIGNATURES COMPLETED

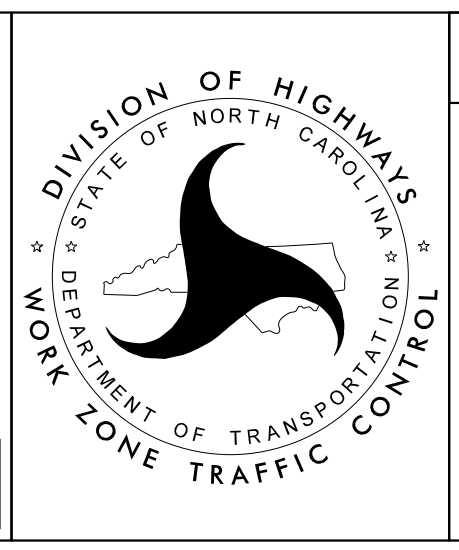

SECTION 2
 -L- I-95
 PHASE II

4/19/2022
 U:\Traffic\Transportation Management Plan\TCP\PLAN SHEETS\I-5987B_TMP-226_PHASE 2.dgn
 angood

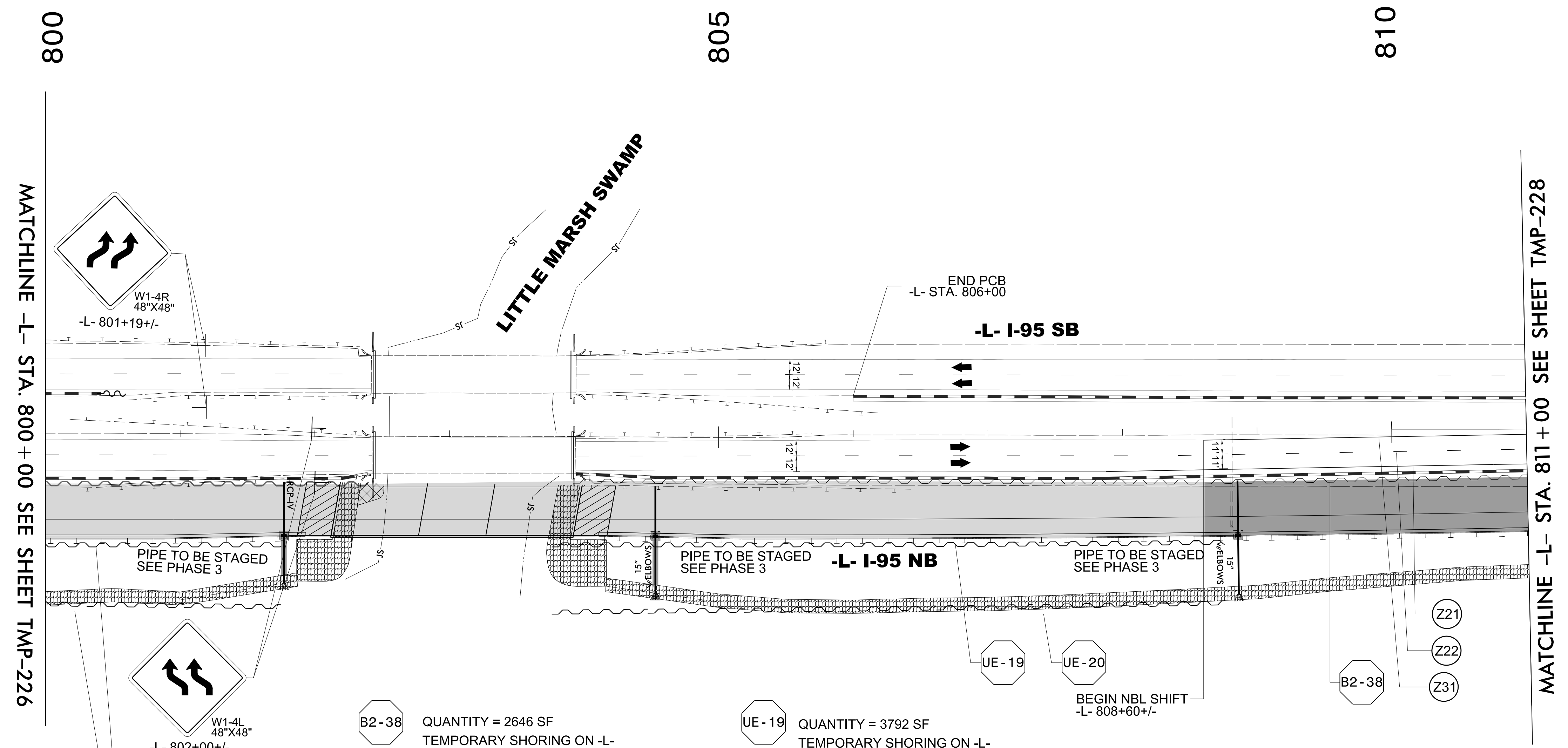

MATCHLINE -L- STA. 800+00 SEE SHEET TMP-226

MATCHLINE -L- STA. 811+00 SEE SHEET TMP-228

- B2-38** QUANTITY = 2646 SF
TEMPORARY SHORING ON -L-
FROM 808+60+/- (33.0'RT) TO 814+00+/- (33.0'RT)
(SEE SHEET TMP-2TS14 FOR
TEMPORARY SHORING NOTES)
- UE-19** QUANTITY = 3792 SF
TEMPORARY SHORING ON -L-
FROM 803+76+/- (80.0'RT) TO 808+75+/- (80.0'RT)
(SEE SHEET TMP-2TS18 FOR
TEMPORARY SHORING NOTES)
- UE-15** QUANTITY = 4875 SF
TEMPORARY SHORING ON -L-
FROM 795+25+/- (80.0'RT) TO 801+75+/- (80.0'RT)
(SEE SHEET TMP-2TS17 FOR
TEMPORARY SHORING NOTES)
- UE-16** QUANTITY = 4420 SF
TEMPORARY SHORING ON -L-
FROM 795+25+/- (118.0'RT) TO 801+75+/- (126.0'RT)
(SEE SHEET TMP-2TS17 FOR
TEMPORARY SHORING NOTES)

ALL CROSS-PIPES ON THIS SHEET ARE
INSTALLED IN STAGES BEHIND PCB
UNLESS NOTED OTHERWISE.

4/20/2022
L:\Traffic\Transportation Management\Plan\TCP\PLAN SHEETS\I-5987B_TMP-227_PHASE 2.dgn
angood

Stantec Consulting Services Inc.
801 Jones Franklin Road
Suite 300
Raleigh, NC 27606
Tel. 919.851.6866
Fax. 919.851.7024
www.stantec.com
License No. F-0672

4/29/2022

DocuSigned by:
J.W. Woollard, Jr.
B8C02F49E8E3C

**DOCUMENT NOT CONSIDERED FINAL
UNLESS ALL SIGNATURES COMPLETED**

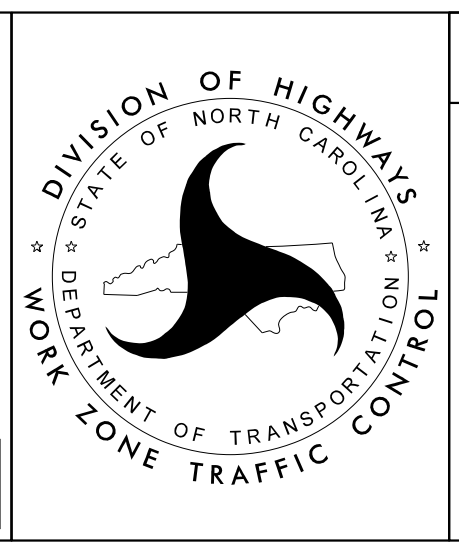

SECTION 2

-L- I-95
PHASE II

MOTORIST PULL OFF AREA REQUIRED
 BETWEEN STATION -L- NB 820+00+/- AND 840+00+/-
 AS NEEDED TO COMPLETE PAVING OPERATIONS
 SEE TMP-2A-1 FOR DETAIL

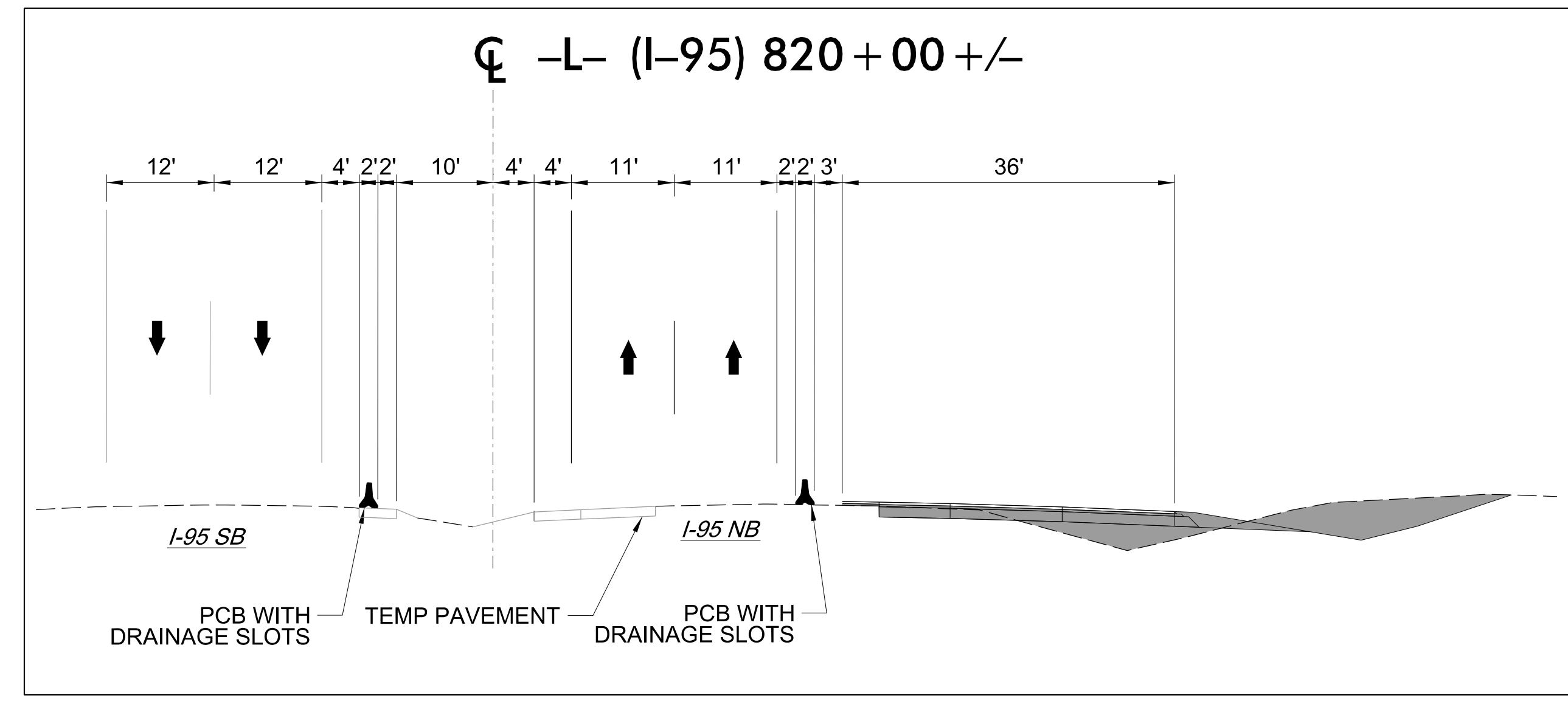

820

MATCHLINE -L- STA. 811+00 SEE SHEET TMP-227

MATCHLINE -L- STA. 822+00 SEE SHEET TMP-229

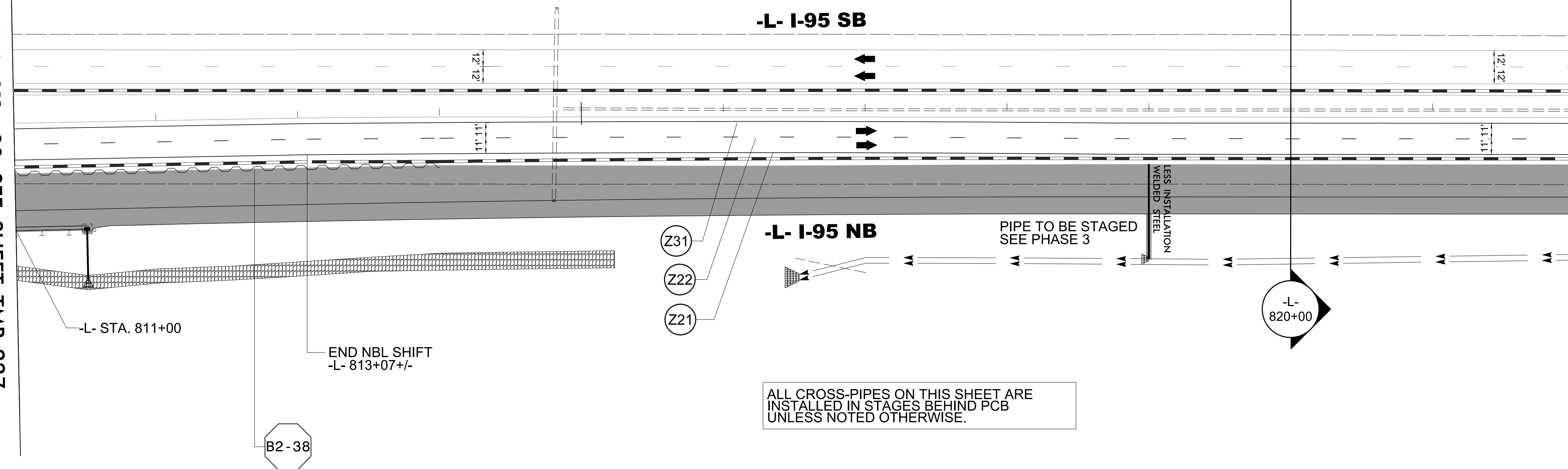

ALL CROSS-PIPES ON THIS SHEET ARE
 INSTALLED IN STAGES BEHIND PCB
 UNLESS NOTED OTHERWISE.

B2-38 QUANTITY = 2646 SF
 TEMPORARY SHORING ON -L-
 FROM 808+60+/- (33.0'RT) TO 814+00+/- (33.0'RT)
 (SEE SHEET TMP-2TS14 FOR
 TEMPORARY SHORING NOTES)

4/19/2022
 U:\Traffic\Transportation Management Plan\TCP\PLAN SHEETS\I-5987B_TMP-228_PHASE 2.dgn
 angood

Stantec Consulting Services Inc.
 801 Jones Franklin Road
 Suite 300
 Raleigh, NC 27606
 Tel. 919.851.6866
 Fax. 919.851.7024
 www.stantec.com
 License No. F-0672

4/29/2022
 DOCUMENT NOT CONSIDERED FINAL
 UNLESS ALL SIGNATURES COMPLETED

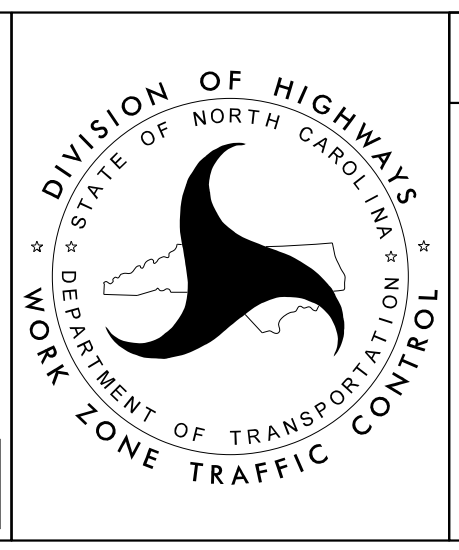

SECTION 2

-L- I-95
 PHASE II

PROJ. REFERENCE NO.	SHEET NO.
I-5987B	TMP-229

MOTORIST PULL OFF AREA REQUIRED
 BETWEEN STATION -L- NB 820+00+/- AND 840+00+/-
 AS NEEDED TO COMPLETE PAVING OPERATIONS
 SEE TMP-2A-1 FOR DETAIL

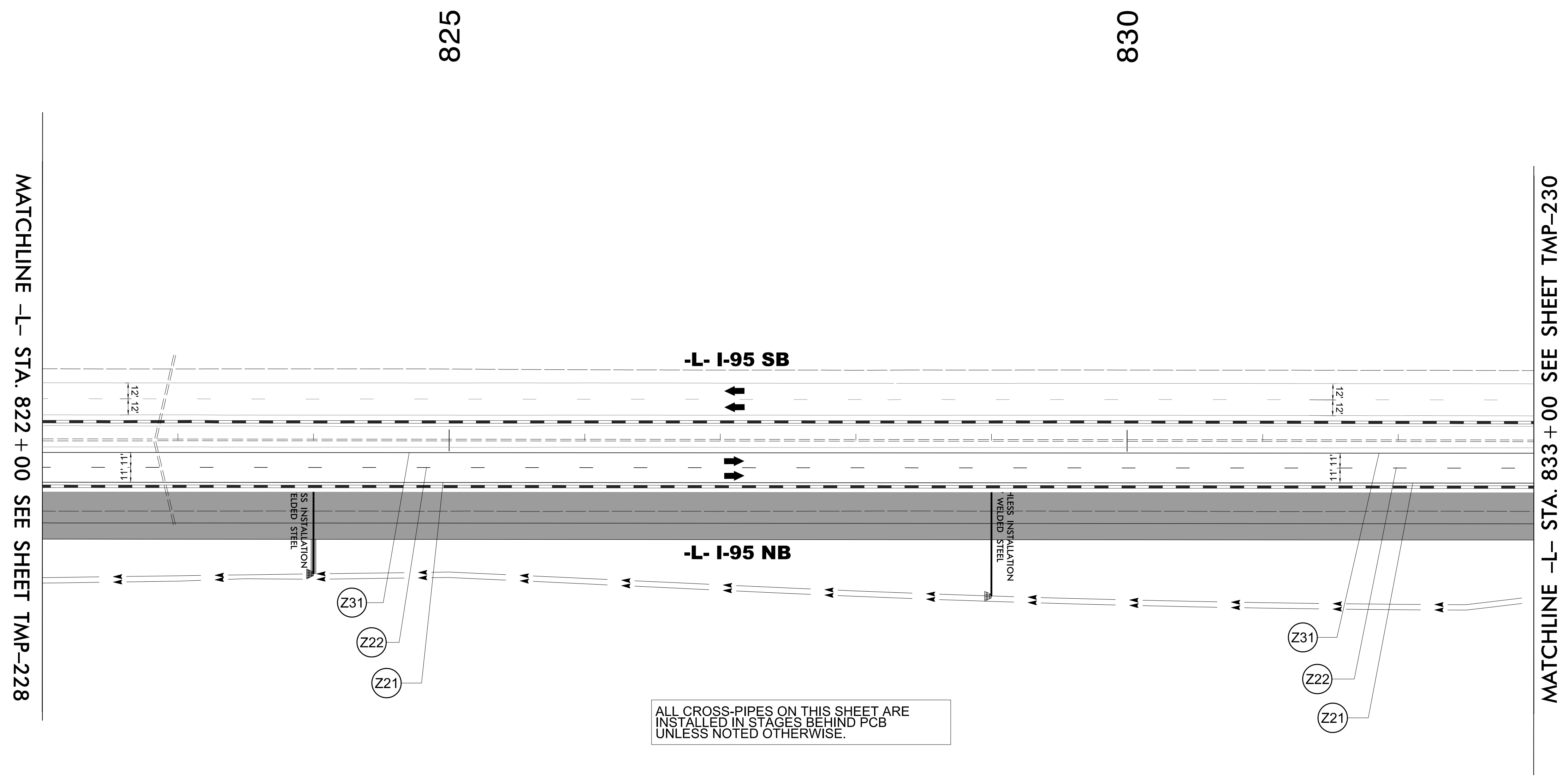

4/19/2022
 U:\Traffic\Transportation Management\Plan\TCP\PLAN SHEETS\I-5987B_TMP-229_PHASE 2.dgn
 angood

Stantec Consulting Services Inc.
 801 Jones Franklin Road
 Suite 300
 Raleigh, NC 27606
 Tel. 919.851.6866
 Fax. 919.851.7024
 www.stantec.com
 License No. F-0672

DocuSigned by:
 J.W. Woolard
 4/29/2022

**DOCUMENT NOT CONSIDERED FINAL
 UNLESS ALL SIGNATURES COMPLETED**

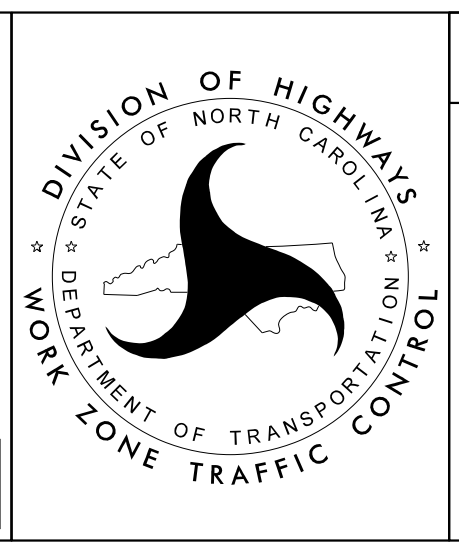

SECTION 2

-L- I-95
 PHASE II

PROJ. REFERENCE NO.	SHEET NO.
I-5987B	TMP-230

MOTORIST PULL OFF AREA REQUIRED
 BETWEEN STATION -L- NB 820+00+/- AND 840+00+/-
 AS NEEDED TO COMPLETE PAVING OPERATIONS
 SEE TMP-2A-1 FOR DETAIL

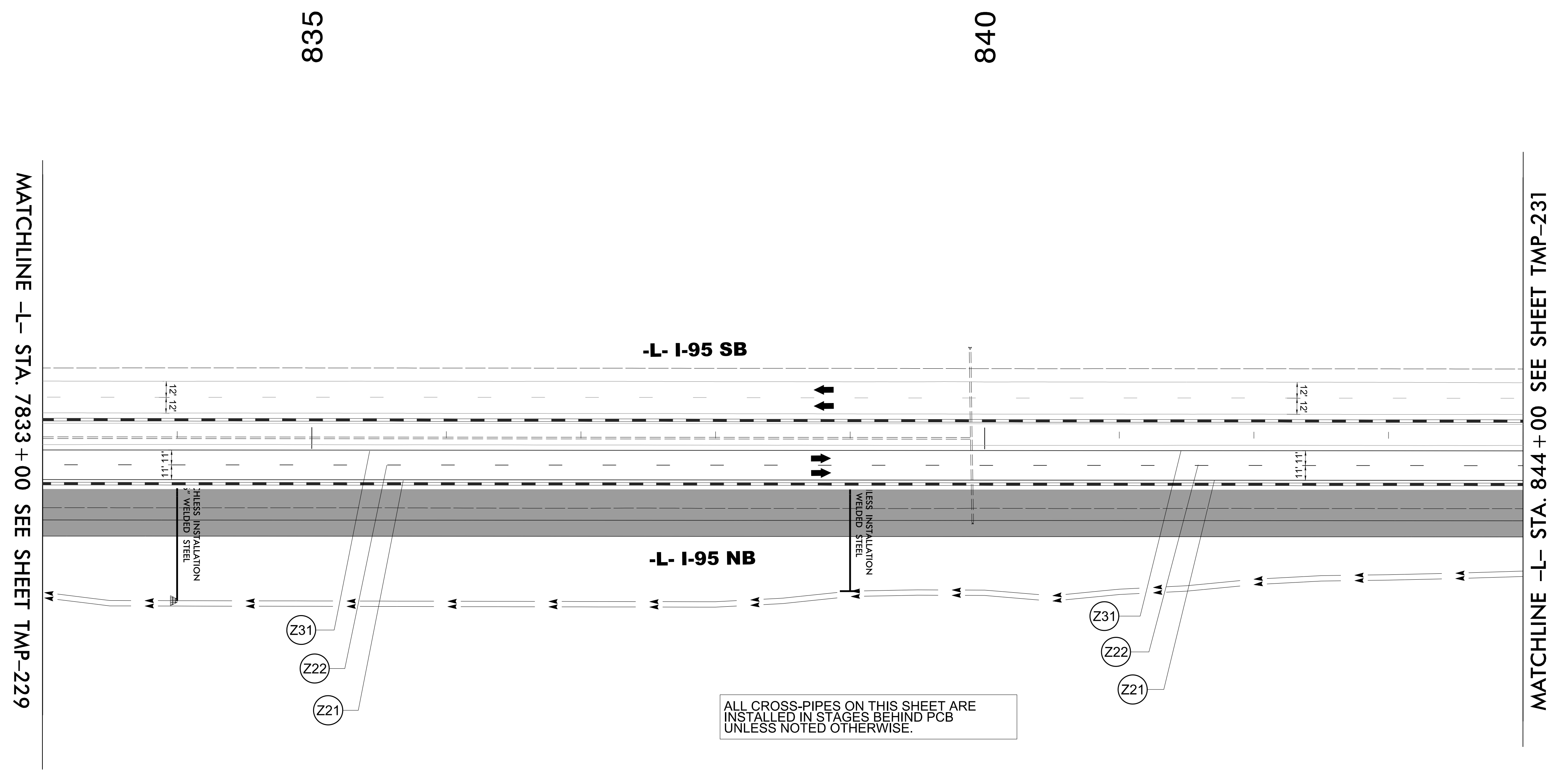

4/19/2022
 U:\Traffic\Transportation Management\Plan\TCP\PLAN SHEETS\I-5987B_TMP-230_PHASE 2.dgn
 angood

Stantec Consulting Services Inc.
 801 Jones Franklin Road
 Suite 300
 Raleigh, NC 27606
 Tel. 919.851.6866
 Fax. 919.851.7024
 www.stantec.com
 License No. F-0672

DocuSigned by:
 J.W. Woolard
 4/29/2022

**DOCUMENT NOT CONSIDERED FINAL
 UNLESS ALL SIGNATURES COMPLETED**

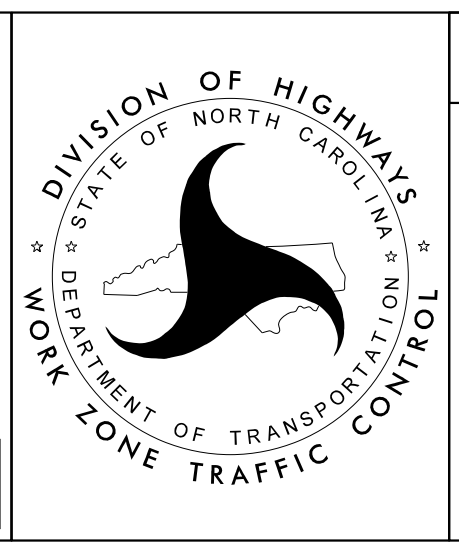

SECTION 2

-L- I-95
 PHASE II

PROJ. REFERENCE NO.	SHEET NO.
I-5987B	TMP-231

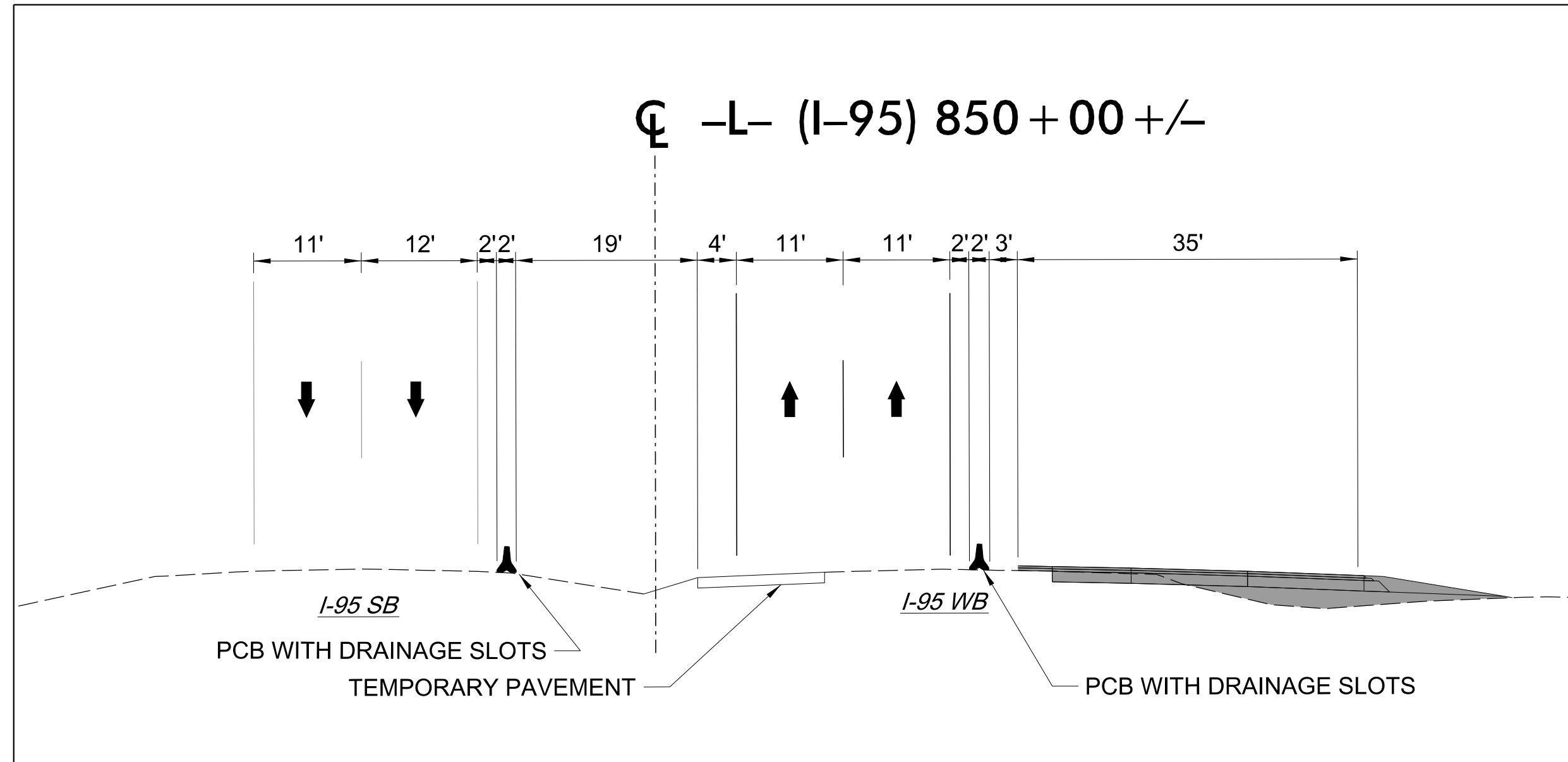

845

855

MATCHLINE -L- STA. 844 + 00 SEE SHEET TMP-230

MATCHLINE -L- STA. 856 + 00 SEE SHEET TMP-232

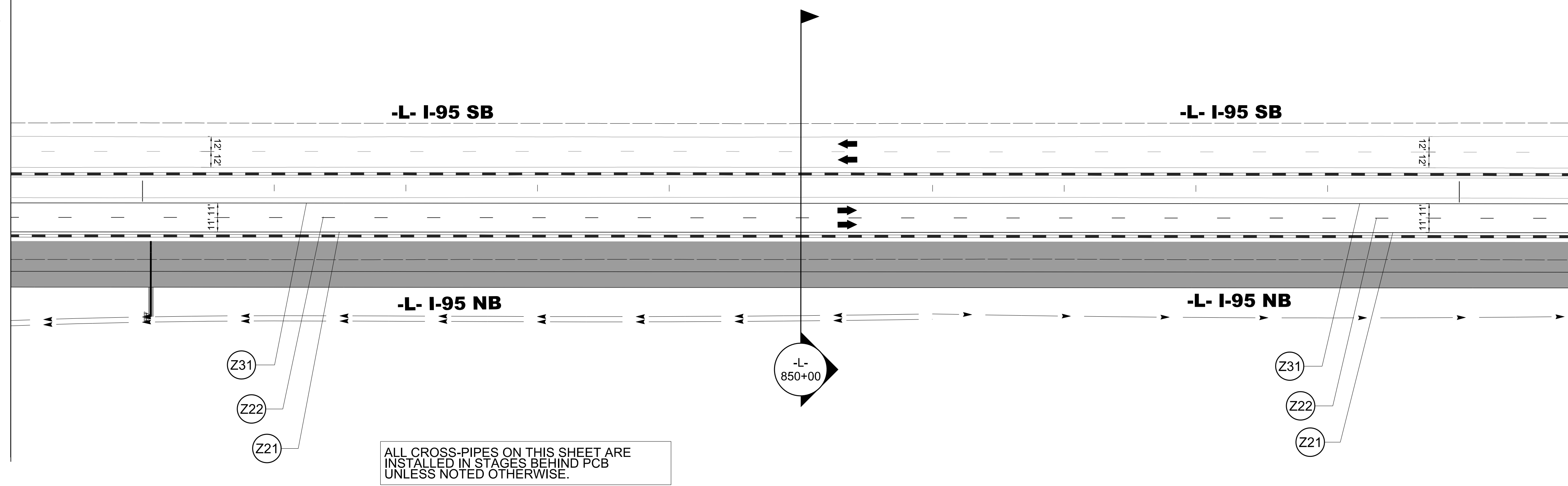

ALL CROSS-PIPES ON THIS SHEET ARE
 INSTALLED IN STAGES BEHIND PCB
 UNLESS NOTED OTHERWISE.

4/19/2022
 U:\Traffic\Transportation Management\Plan\TCP\PLAN SHEETS\I-5987B_TMP-231_PHASE 2.dgn
 angood

Stantec Consulting Services Inc.
 801 Jones Franklin Road
 Suite 300
 Raleigh, NC 27606
 Tel. 919.851.6866
 Fax. 919.851.7024
 www.stantec.com
 License No. F-0672

DocuSigned by:
 J.W. Woolard, Jr.
 4/29/2022

**DOCUMENT NOT CONSIDERED FINAL
 UNLESS ALL SIGNATURES COMPLETED**

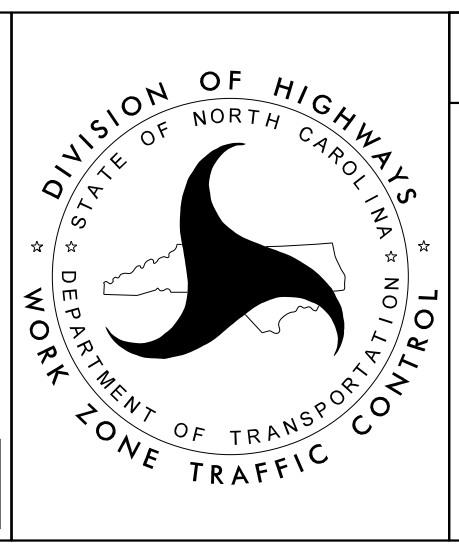

SECTION 2

-L- I-95
 PHASE II

PROJ. REFERENCE NO.	SHEET NO.
I-5987B	TMP-232

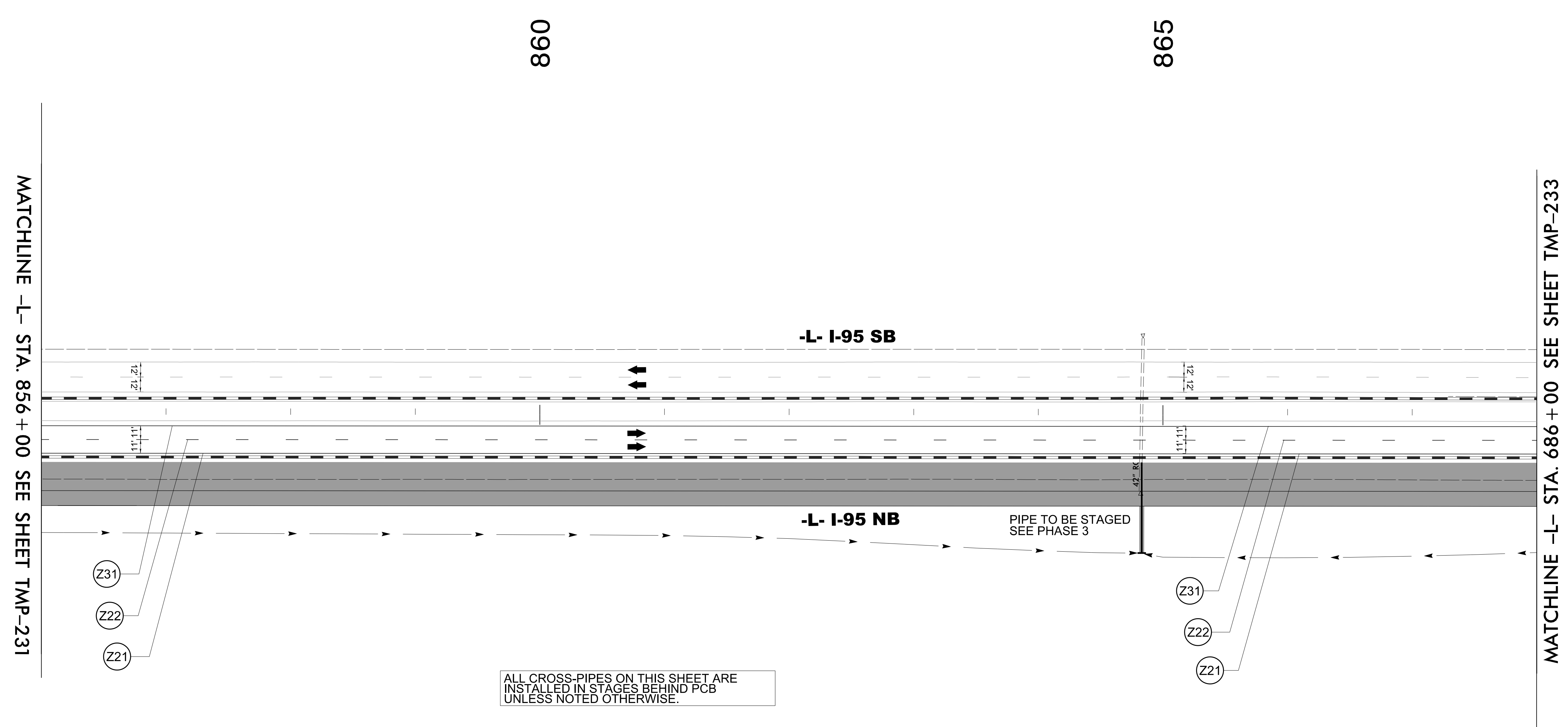

ALL CROSS-PIPES ON THIS SHEET ARE INSTALLED IN STAGES BEHIND PCB UNLESS NOTED OTHERWISE.

4/19/2022
 U:\Traffic\Transportation Management\Plan\TCP\PLAN SHEETS\I-5987B_TMP-232_PHASE 2.dgn
 angood

Stantec Consulting Services Inc.
 801 Jones Franklin Road
 Suite 300
 Raleigh, NC 27606
 Tel. 919.851.6866
 Fax. 919.851.7024
 www.stantec.com
 License No. F-0672

DocuSigned by:
 J.W. Woolard
 4/29/2022

**DOCUMENT NOT CONSIDERED FINAL
 UNLESS ALL SIGNATURES COMPLETED**

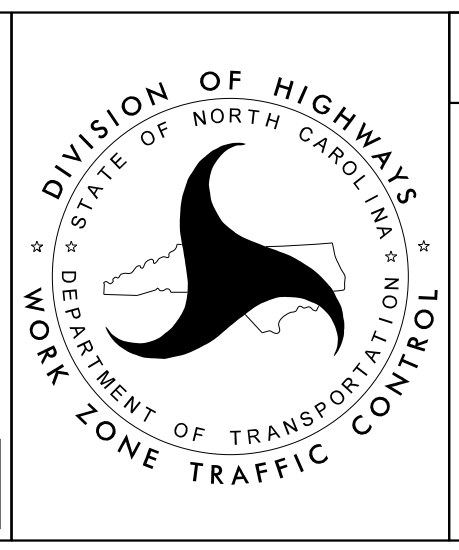

SECTION 2

-L- I-95
 PHASE II

PROJ. REFERENCE NO.	SHEET NO.
I-5987B	TMP-233

MOTORIST PULL OFF AREA REQUIRED
 BETWEEN STATION -L- NB 870+00+/- AND 890+00+/-
 AS NEEDED TO COMPLETE PAVING OPERATIONS
 SEE TMP-2A-1 FOR DETAIL



870

875

880

MATCHLINE -L- STA. 868 + 00 SEE SHEET TMP-232

MATCHLINE -L- STA. 881 + 00 SEE SHEET TMP-234

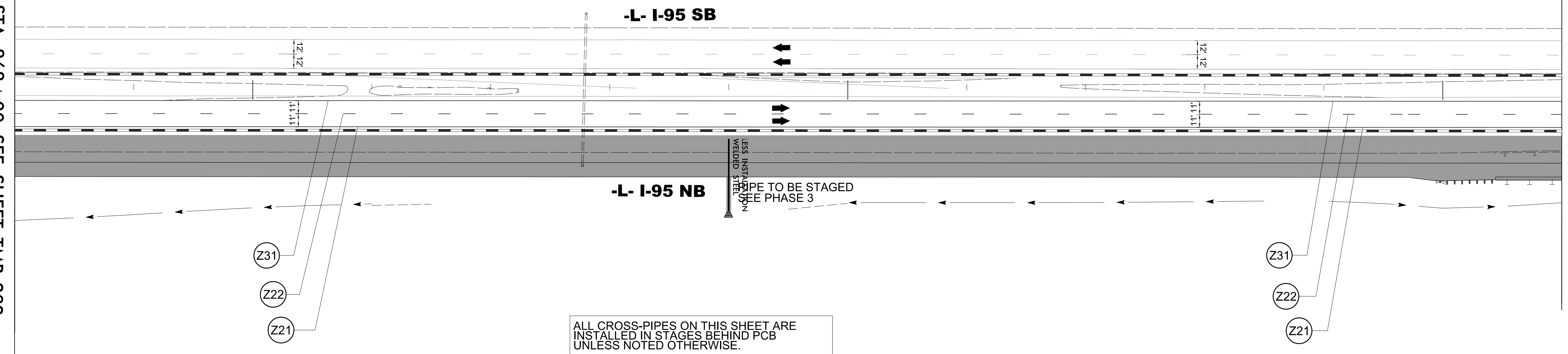

ALL CROSS-PIPES ON THIS SHEET ARE
 INSTALLED IN STAGES BEHIND PCB
 UNLESS NOTED OTHERWISE.

4/19/2022
 U:\Traffic\Transportation Management\Plan\TCP\PLAN SHEETS\I-5987B_TMP-233_PHASE 2.dgn
 angood

Stantec
 Stantec Consulting Services Inc.
 801 Jones Franklin Road
 Suite 300
 Raleigh, NC 27606
 Tel. 919.851.6866
 Fax. 919.851.7024
 www.stantec.com
 License No. F-0672

DocuSigned by:
 J.W. Woolard
 4/29/2022

PROFESSIONAL SEAL
 19862
 ENGINEER
 J.W. WOOLARD, JR.

**DOCUMENT NOT CONSIDERED FINAL
 UNLESS ALL SIGNATURES COMPLETED**

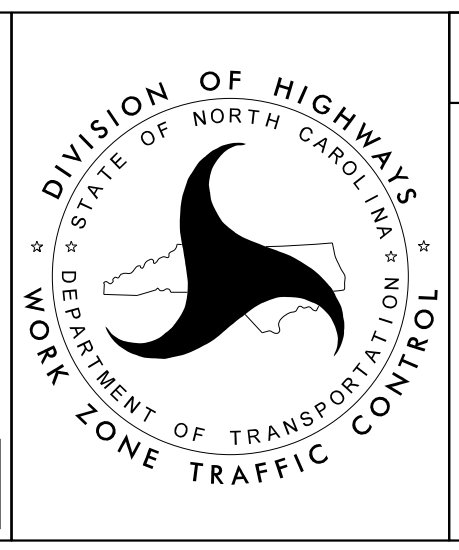

SECTION 2

-L- I-95
 PHASE II

MOTORIST PULL OFF AREA REQUIRED
 BETWEEN STATION -L- NB 870+00+/- AND 890+00+/-
 AS NEEDED TO COMPLETE PAVING OPERATIONS
 SEE TMP-? FOR DETAIL

MATCHLINE -L- STA. 7881+00 SEE SHEET TMP-233

MATCHLINE -L- STA. 894+00 SEE SHEET TMP-235

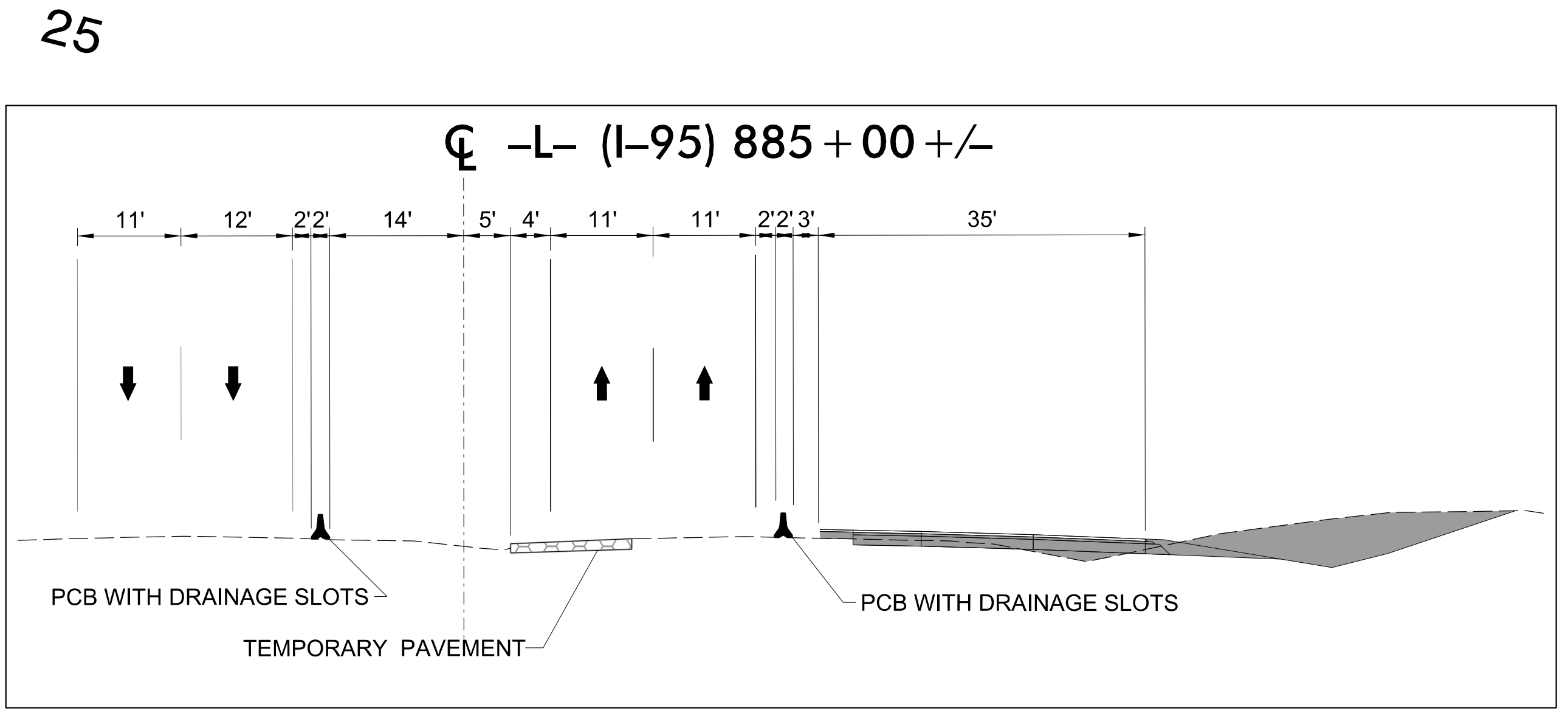
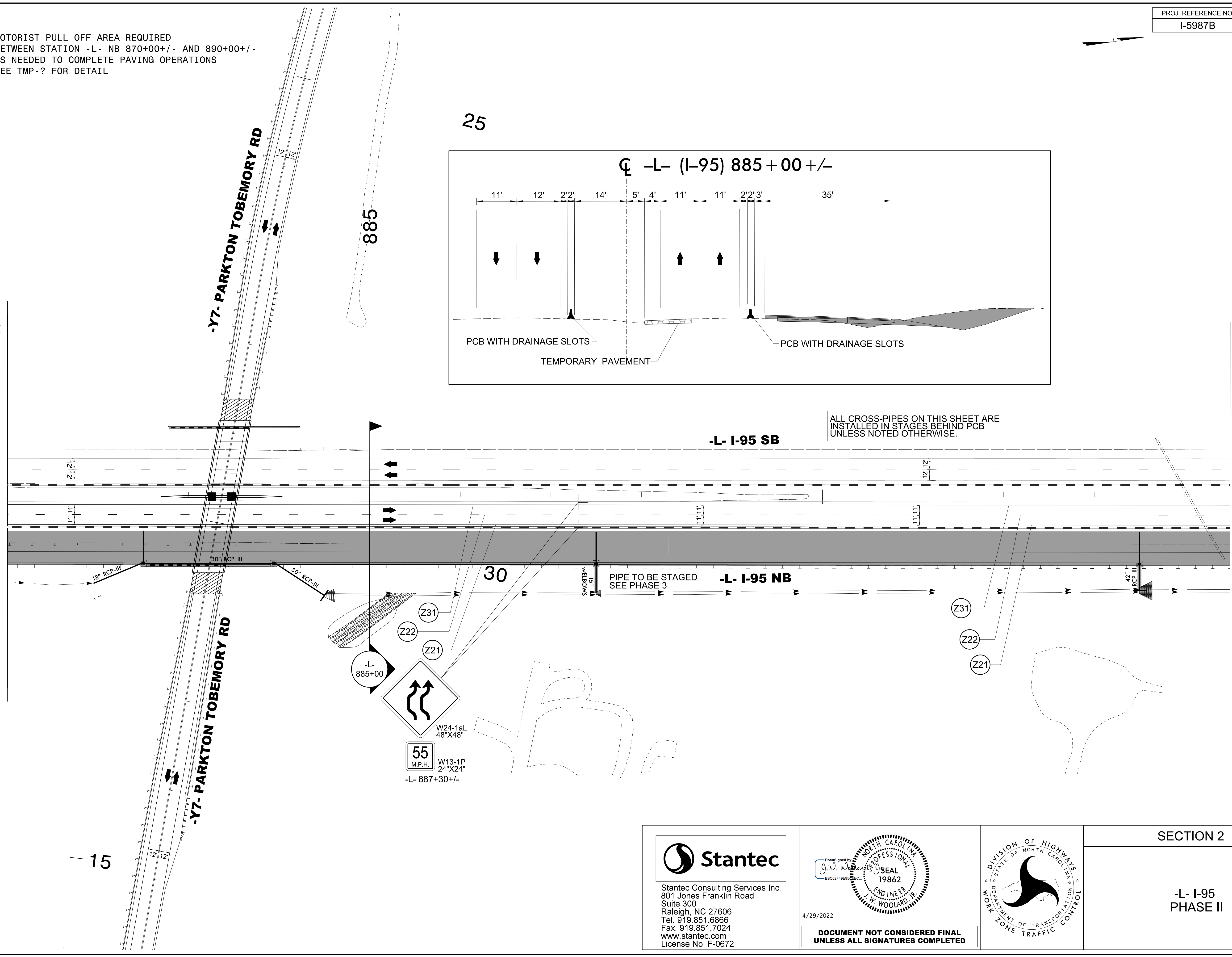

ALL CROSS-PIPES ON THIS SHEET ARE
 INSTALLED IN STAGES BEHIND PCB
 UNLESS NOTED OTHERWISE.

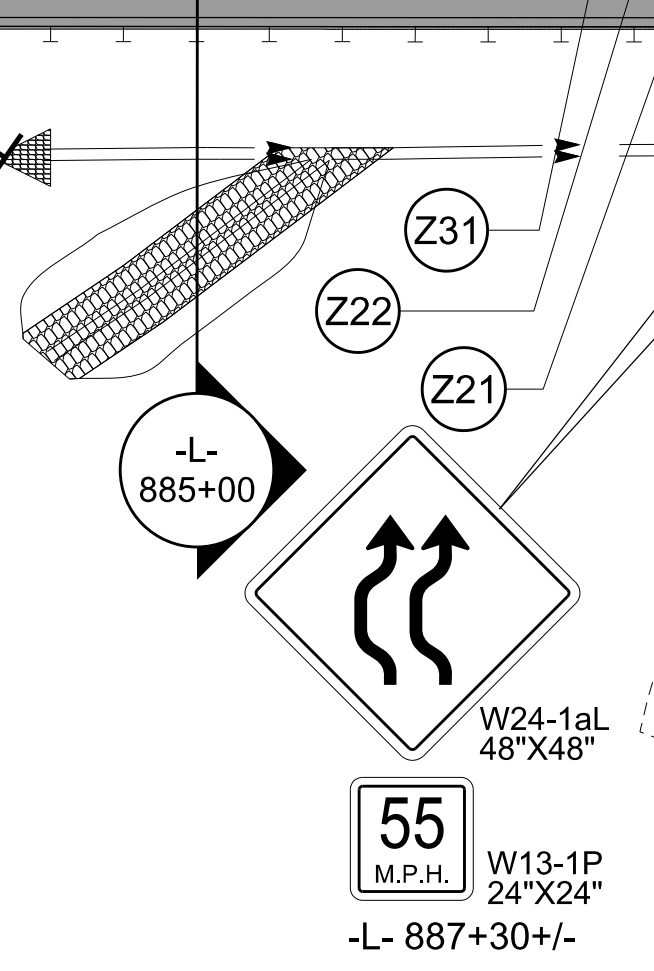

4/19/2022
 U:\Traffic\Transportation Management\Plan\TCP\PLAN SHEETS\I-5987B_TMP-234_PHASE 2.dgn
 angood

Stantec
 Stantec Consulting Services Inc.
 801 Jones Franklin Road
 Suite 300
 Raleigh, NC 27606
 Tel. 919.851.6866
 Fax. 919.851.7024
 www.stantec.com
 License No. F-0672

DocuSigned by
 J.W. Woollard
 PROFESSIONAL SEAL
 19862
 ENGINEER
 J.W. WOOLLARD, JR.
 4/29/2022
 DOCUMENT NOT CONSIDERED FINAL
 UNLESS ALL SIGNATURES COMPLETED

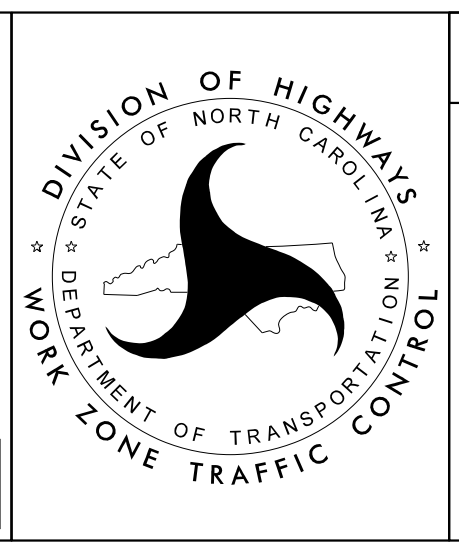

SECTION 2
 -L- I-95
 PHASE II

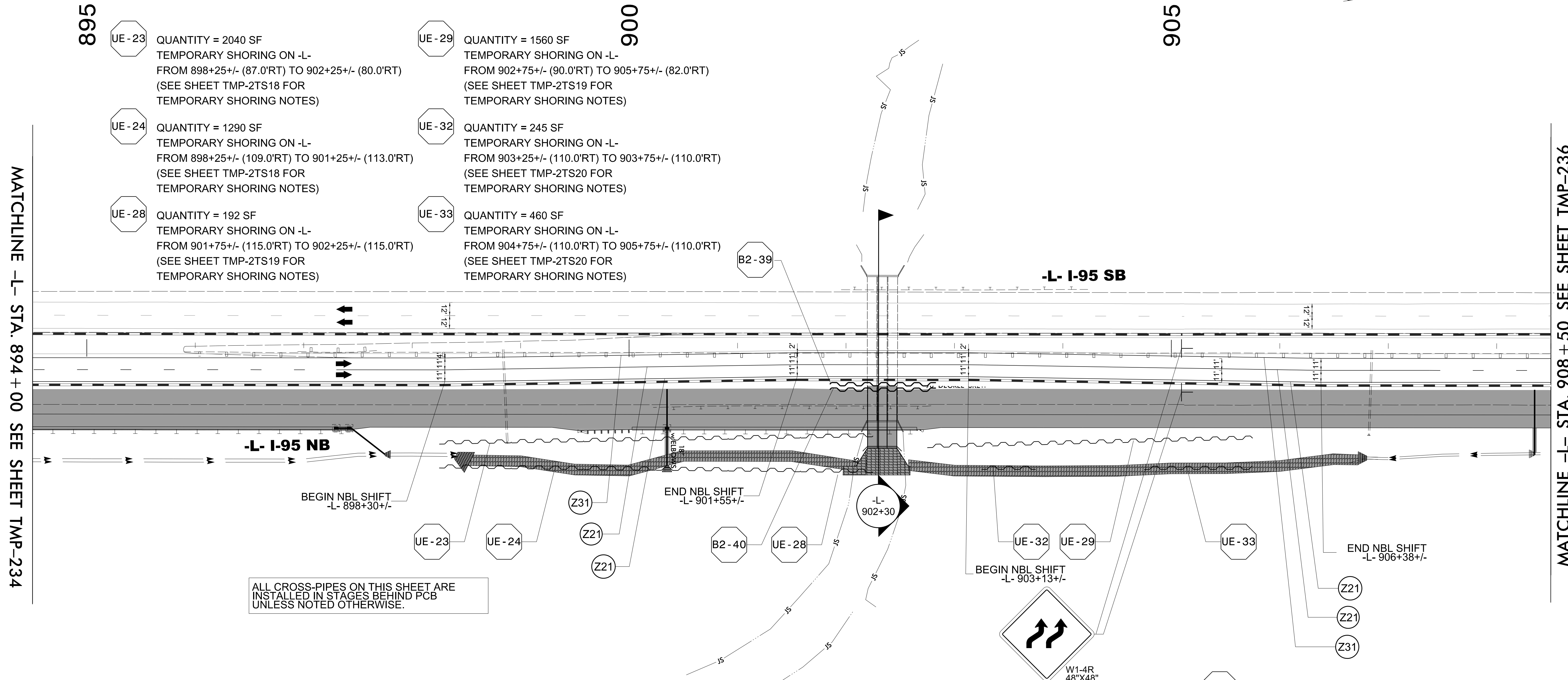

MATCHLINE -L- STA. 894+00 SEE SHEET TMP-234

MATCHLINE -L- STA. 908+50 SEE SHEET TMP-236

- UE-23 QUANTITY = 2040 SF
TEMPORARY SHORING ON -L-
FROM 898+25+/- (87.0'RT) TO 902+25+/- (80.0'RT)
(SEE SHEET TMP-2TS18 FOR
TEMPORARY SHORING NOTES)
- UE-24 QUANTITY = 1290 SF
TEMPORARY SHORING ON -L-
FROM 898+25+/- (109.0'RT) TO 901+25+/- (113.0'RT)
(SEE SHEET TMP-2TS18 FOR
TEMPORARY SHORING NOTES)
- UE-28 QUANTITY = 192 SF
TEMPORARY SHORING ON -L-
FROM 901+75+/- (115.0'RT) TO 902+25+/- (115.0'RT)
(SEE SHEET TMP-2TS19 FOR
TEMPORARY SHORING NOTES)

- UE-29 QUANTITY = 1560 SF
TEMPORARY SHORING ON -L-
FROM 902+75+/- (90.0'RT) TO 905+75+/- (82.0'RT)
(SEE SHEET TMP-2TS19 FOR
TEMPORARY SHORING NOTES)
- UE-32 QUANTITY = 245 SF
TEMPORARY SHORING ON -L-
FROM 903+25+/- (110.0'RT) TO 903+75+/- (110.0'RT)
(SEE SHEET TMP-2TS20 FOR
TEMPORARY SHORING NOTES)
- UE-33 QUANTITY = 460 SF
TEMPORARY SHORING ON -L-
FROM 904+75+/- (110.0'RT) TO 905+75+/- (110.0'RT)
(SEE SHEET TMP-2TS20 FOR
TEMPORARY SHORING NOTES)

- B2-39 QUANTITY = 1019 SF
TEMPORARY SHORING ON -L-
FROM 901+85+/- (33.0'RT) TO 902+83+/- (33.0'RT)
(SEE SHEET TMP-2TS14 FOR
TEMPORARY SHORING NOTES)
- B2-40 QUANTITY = 794 SF
TEMPORARY SHORING ON -L-
FROM 901+85+/- (38.0'RT) TO 902+83+/- (38.0'RT)
(SEE SHEET TMP-2TS14 FOR
TEMPORARY SHORING NOTES)

ALL CROSS-PIPES ON THIS SHEET ARE
INSTALLED IN STAGES BEHIND PCB
UNLESS NOTED OTHERWISE.

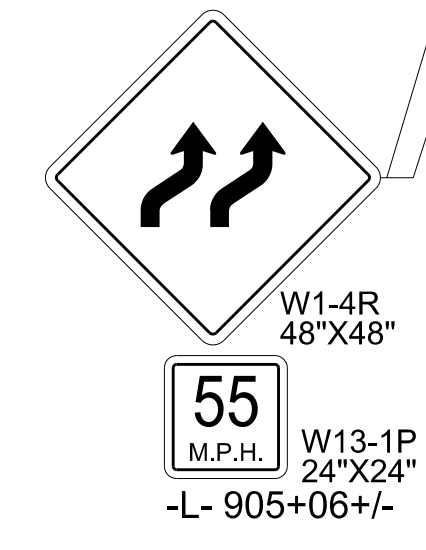
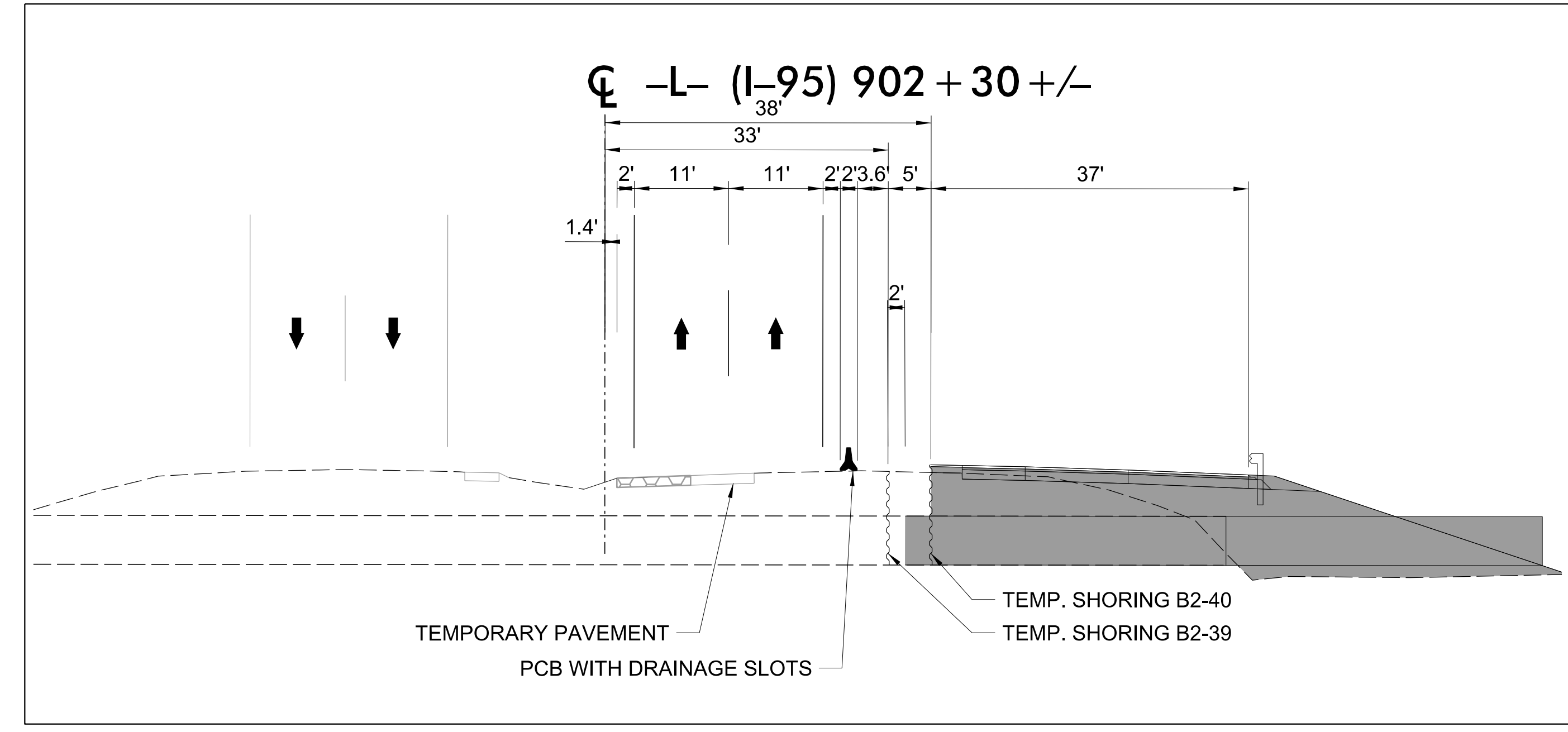

Stantec
 Stantec Consulting Services Inc.
 801 Jones Franklin Road
 Suite 300
 Raleigh, NC 27606
 Tel. 919.851.6866
 Fax. 919.851.7024
 www.stantec.com
 License No. F-0672

DocuSigned by:
 J.W. Woollard, Jr.
 PROFESSIONAL
 SEAL
 19862
 ENGINEER
 J.W. WOOLLARD, JR.
 4/29/2022
**DOCUMENT NOT CONSIDERED FINAL
 UNLESS ALL SIGNATURES COMPLETED**

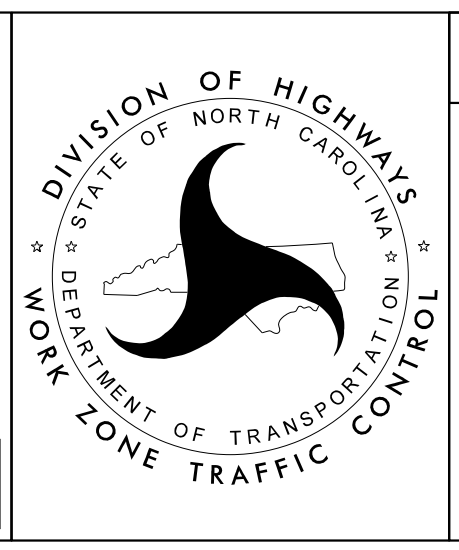

SECTION 2

-L- I-95
 PHASE II



910

915

End TIP Project I-5987B
-L- Sta. 915 + 07.85
Tie to TIP Project U-2519AA
-Y- Sta. 22 + 89.87

CONTRACTOR SHALL COORDINATE CONSTRUCTION
 WITH U-2519AA CONTRACTOR

MATCHLINE -L- STA. 950 + 00 SEE SHEET TMP-235

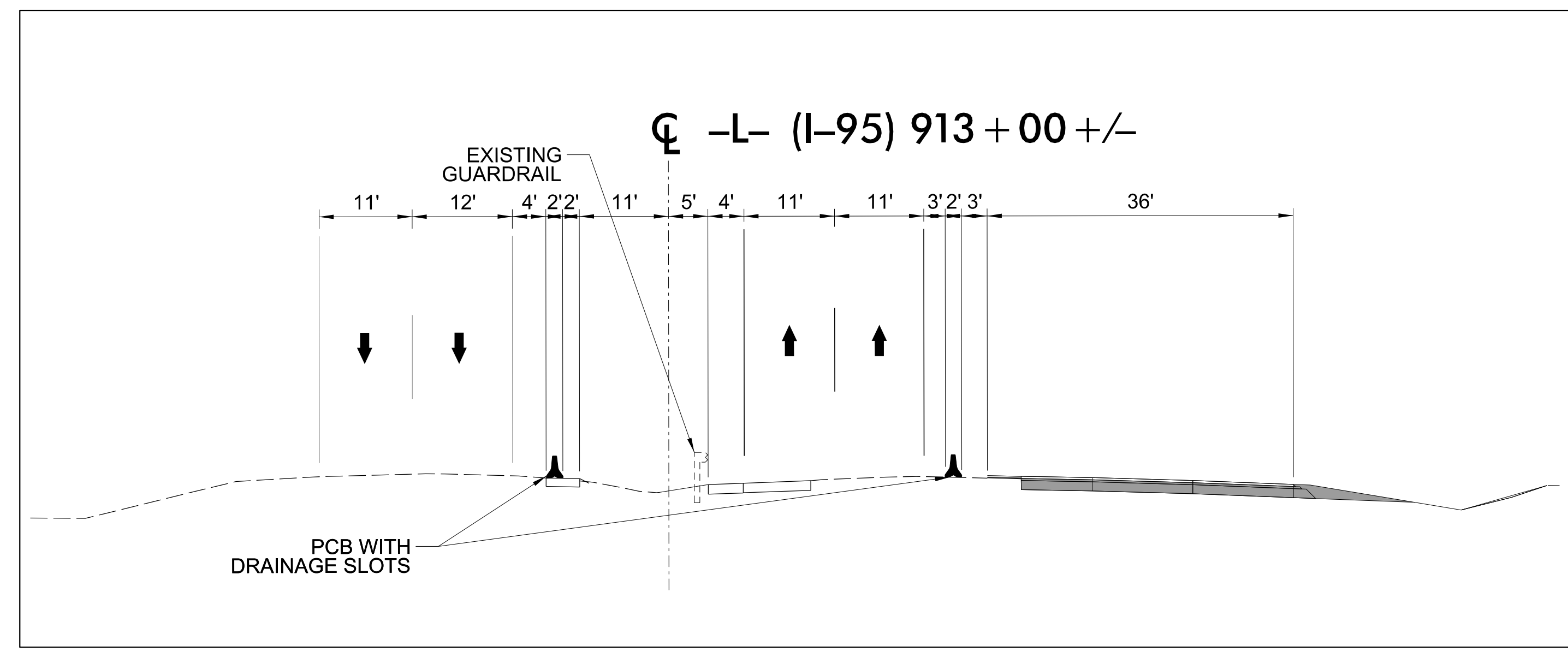
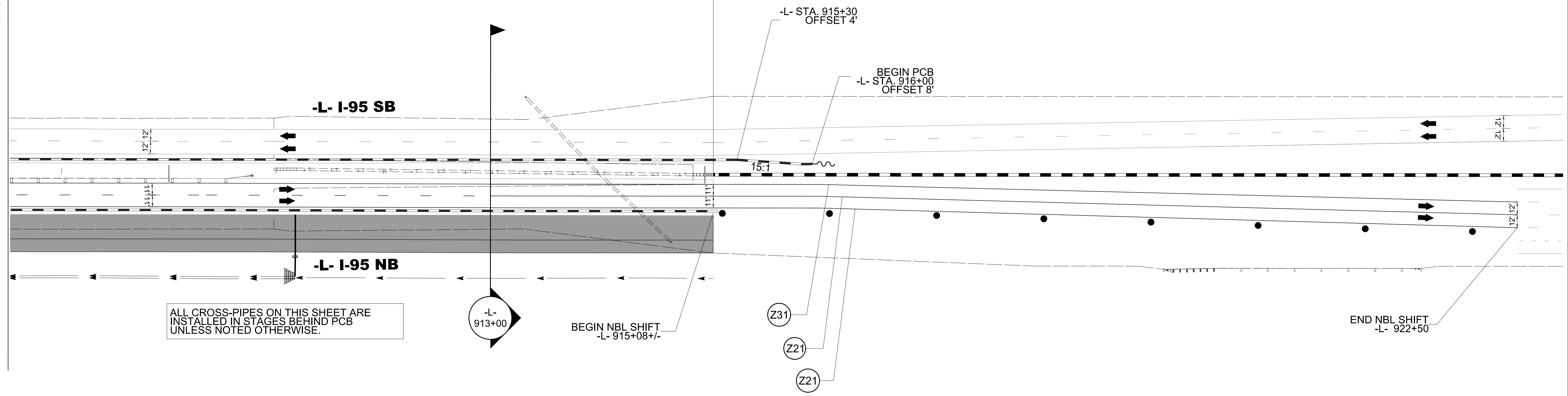

Stantec Consulting Services Inc.
 801 Jones Franklin Road
 Suite 300
 Raleigh, NC 27606
 Tel. 919.851.6866
 Fax. 919.851.7024
 www.stantec.com
 License No. F-0672

DocuSigned by:
 J.W. Woollard
 BB02F49E39C

4/29/2022

**DOCUMENT NOT CONSIDERED FINAL
 UNLESS ALL SIGNATURES COMPLETED**

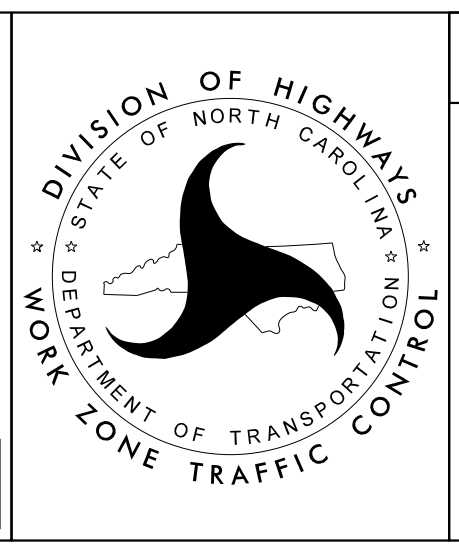

SECTION 2

-L- I-95
 PHASE II

4/19/2022
 U:\Traffic\Transportation Management Plan\TCP\PLAN SHEETS\I-5987B_TMP-236_PHASE 2.dgn
 angood

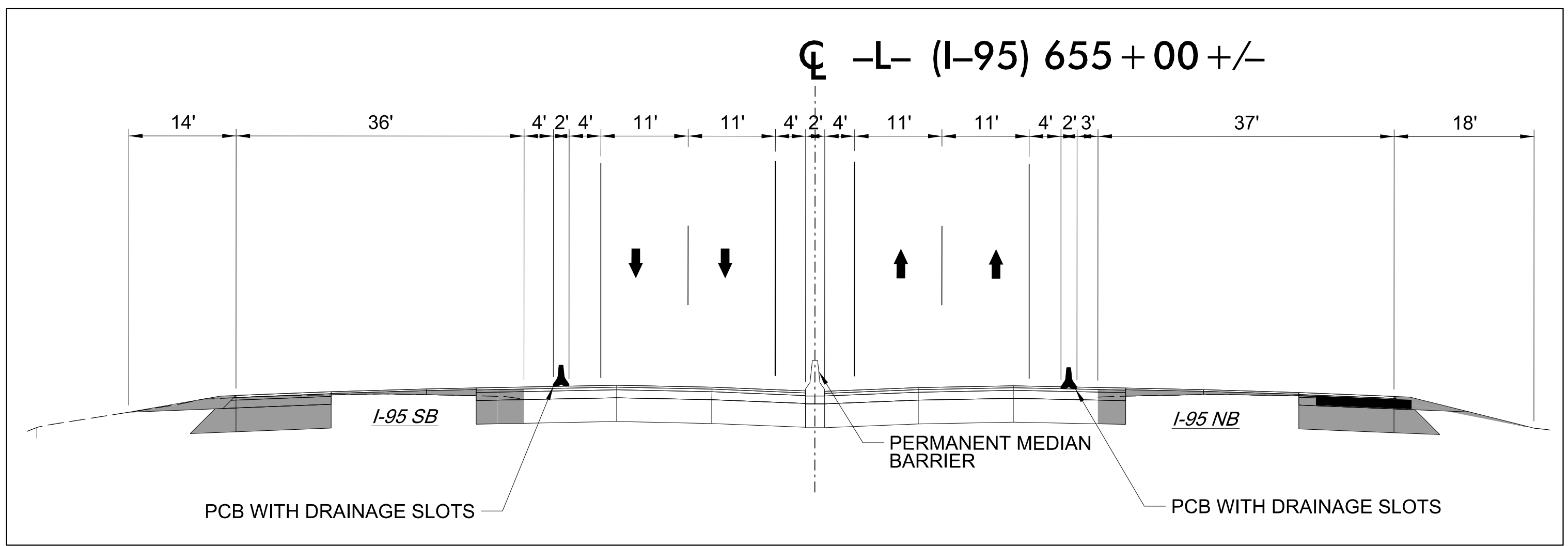

650

655

660

MATCHLINE -L- STA. 650 + 00
 SECTION 1/SECTION 2
 SEE SHEET TMP-77

MATCHLINE -L- STA. 662 + 00 SEE SHEET TMP-238

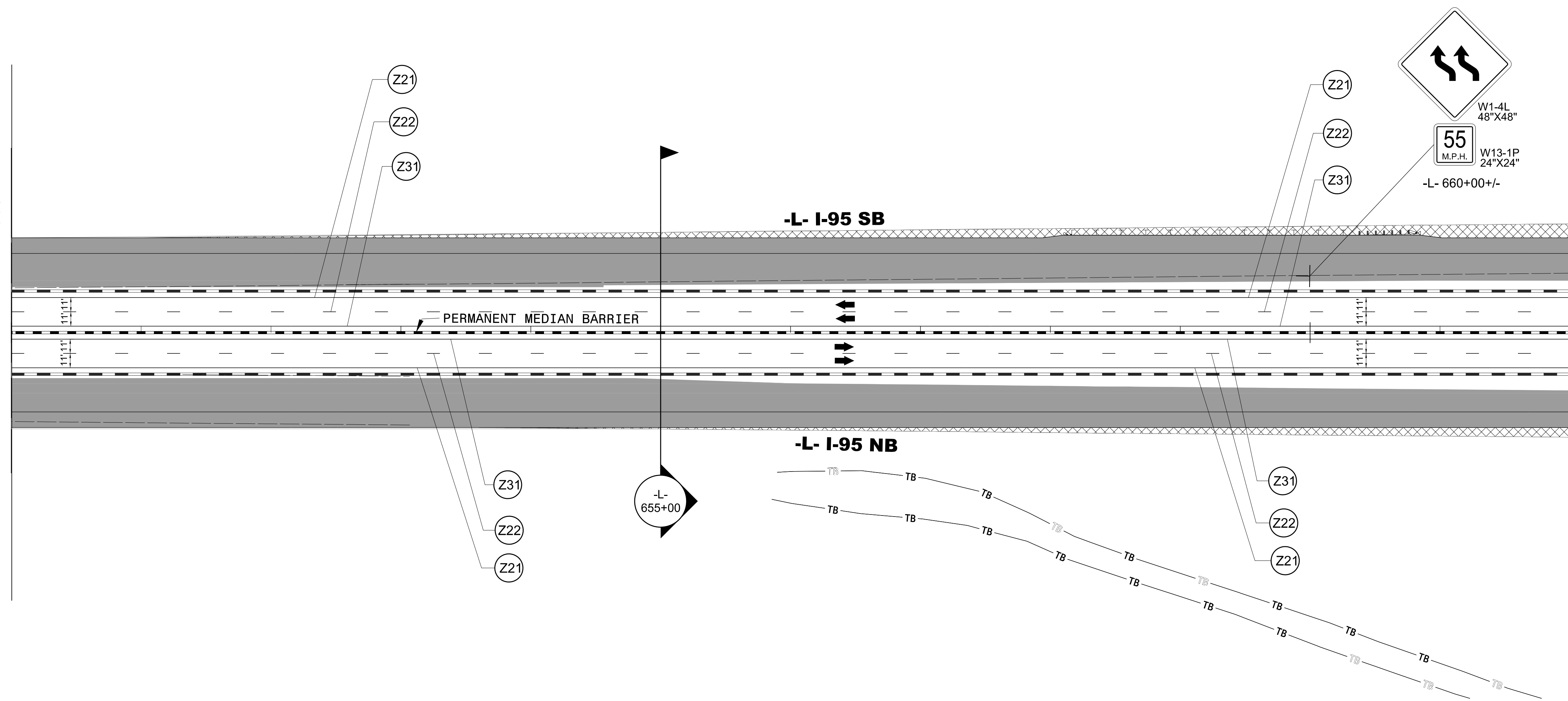

4/19/2022
 U:\Traffic\Transportation Management\Plan\TCP\PLAN SHEETS\I-5987B_TMP-237_PHASE 3.dgn
 angood

Stantec Consulting Services Inc.
 801 Jones Franklin Road
 Suite 300
 Raleigh, NC 27606
 Tel. 919.851.6866
 Fax. 919.851.7024
 www.stantec.com
 License No. F-0672

4/29/2022

**DOCUMENT NOT CONSIDERED FINAL
 UNLESS ALL SIGNATURES COMPLETED**

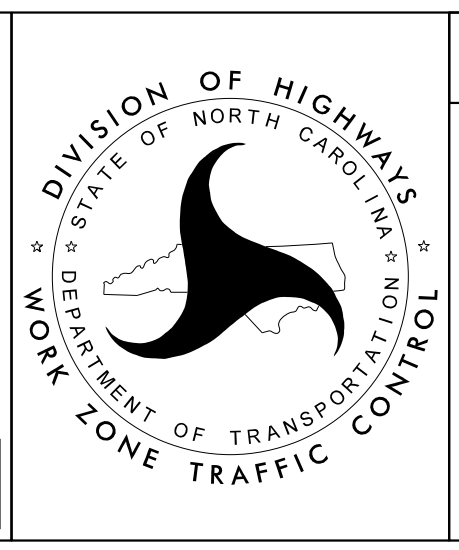

SECTION 2

-L- I-95
 PHASE III
 STEPS 1B, 2B, 3

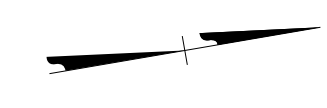

MATCHLINE -L- STA. 662+00 SEE SHEET TMP-237

MATCHLINE -L- STA. 674+00 SEE SHEET TMP-239

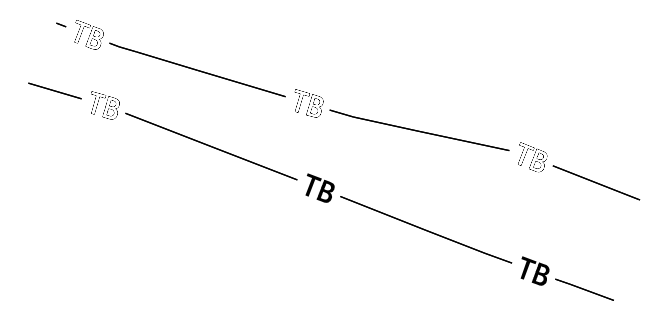
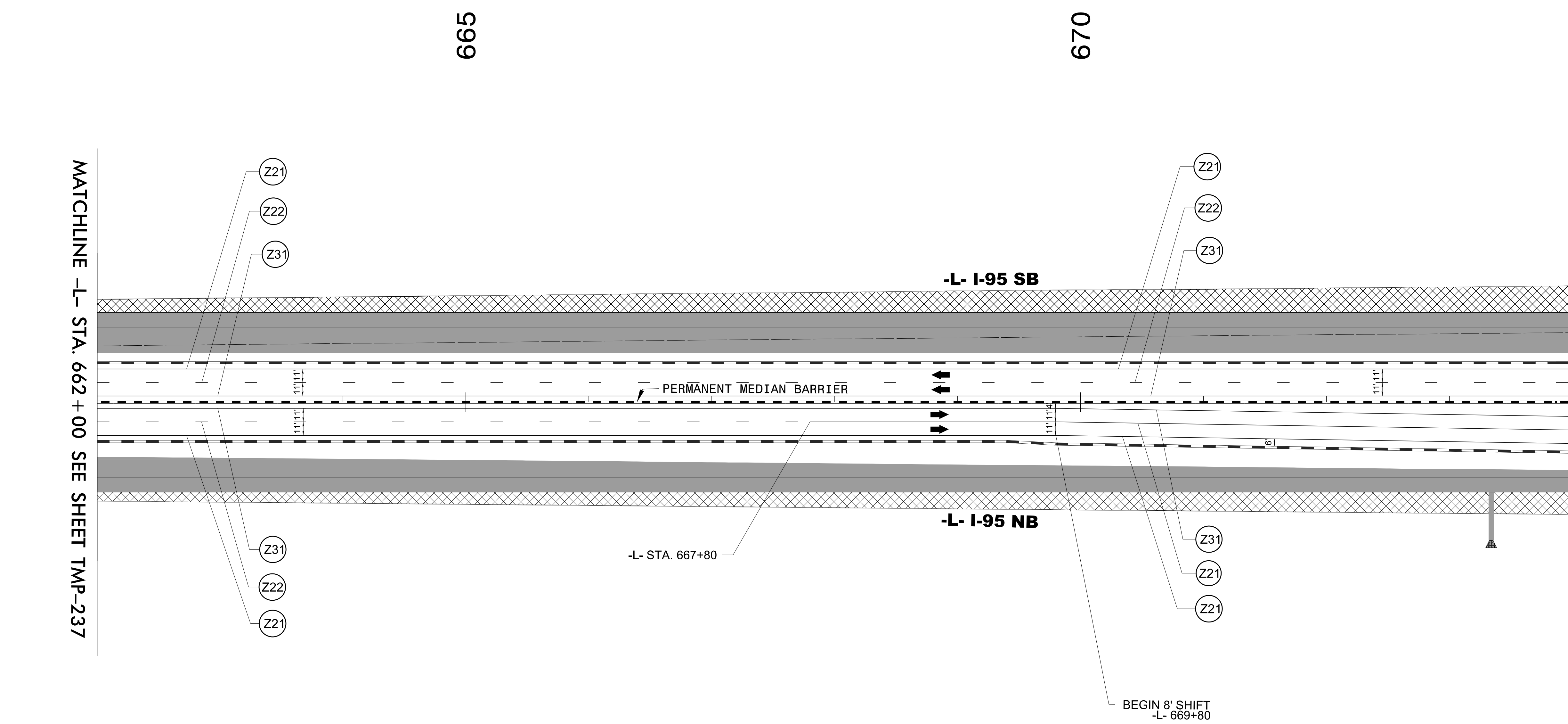

4/19/2022
U:\Traffic\Transportation Management\Plan\TCP\PLAN SHEETS\I-5987B_TMP-238_PHASE 3.dgn
angood

Stantec
Stantec Consulting Services Inc.
801 Jones Franklin Road
Suite 300
Raleigh, NC 27606
Tel. 919.851.6866
Fax. 919.851.7024
www.stantec.com
License No. F-0672

DocuSigned by:
J.W. Woollard
B8C02F49E9375C

4/29/2022
**DOCUMENT NOT CONSIDERED FINAL
UNLESS ALL SIGNATURES COMPLETED**

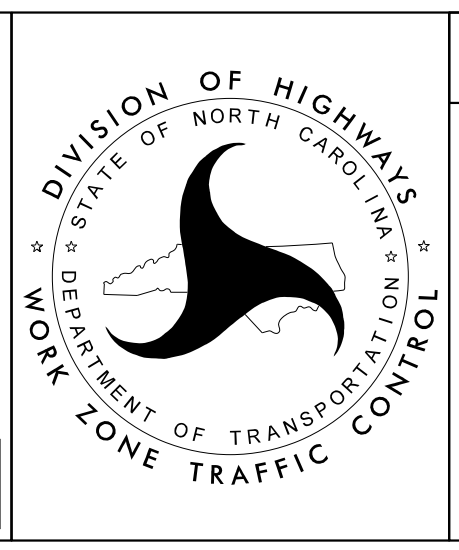

SECTION 2

-L- I-95
PHASE III
STEPS 1B, 2B, 3

675

685

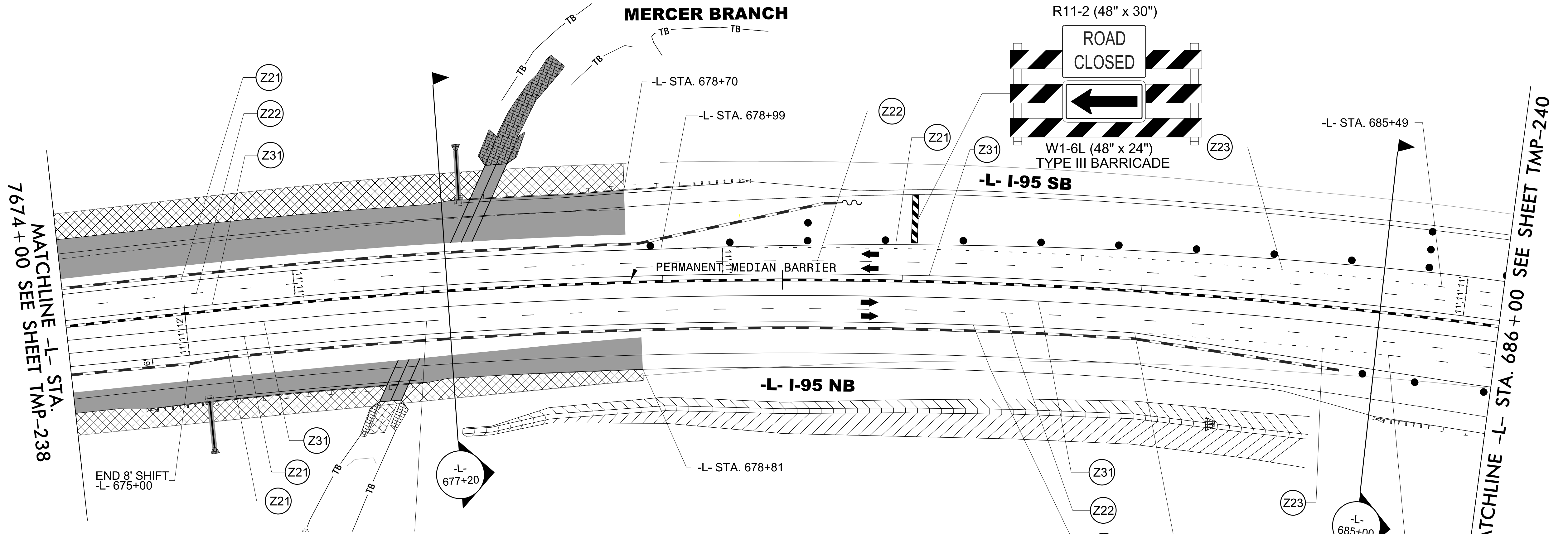
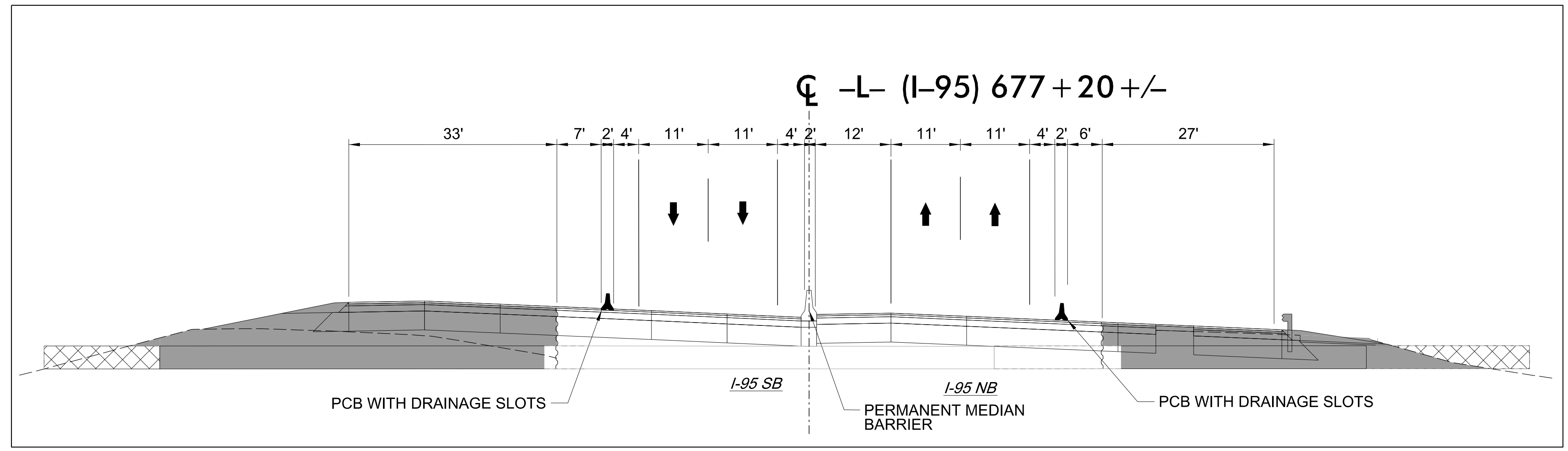

MATCHLINE -L- STA. 7674+00 SEE SHEET TMP-238

MATCHLINE -L- STA. 686+00 SEE SHEET TMP-240

CL -L- (I-95) 685+00 +/-

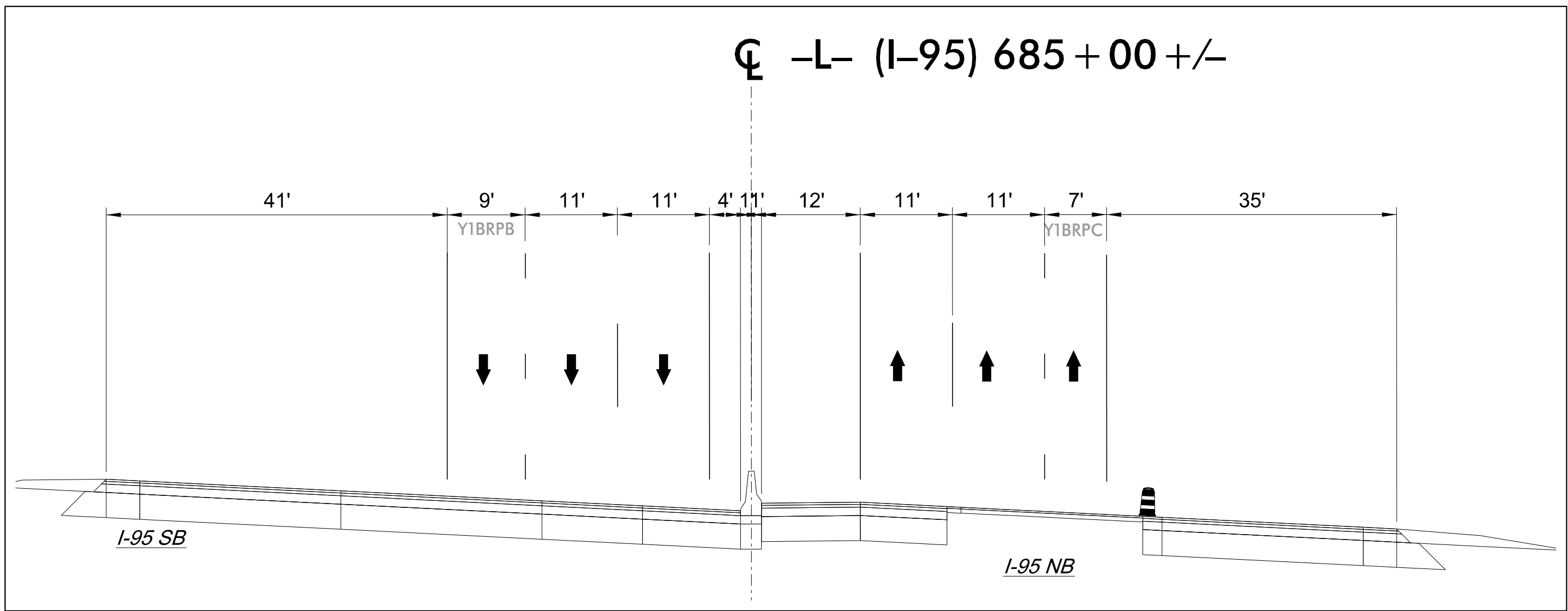

Stantec
 Stantec Consulting Services Inc.
 801 Jones Franklin Road
 Suite 300
 Raleigh, NC 27606
 Tel. 919.851.6866
 Fax. 919.851.7024
 www.stantec.com
 License No. F-0672

4/29/2022
**DOCUMENT NOT CONSIDERED FINAL
 UNLESS ALL SIGNATURES COMPLETED**

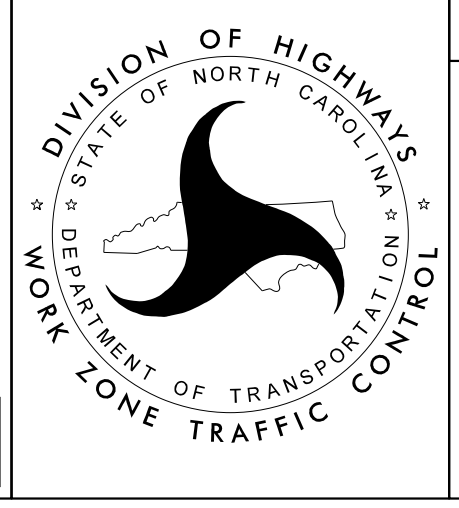

SECTION 2

-L- I-95
 PHASE III
 STEPS 1B, 1D, 2B, 2D, 3

4/19/2022
 U:\Traffic\Transportation Management Plan\TCP\PLAN SHEETS\I-5987B_TMP-239_PHASE 3.dgn
 angood

PHASE 3 RAMP B

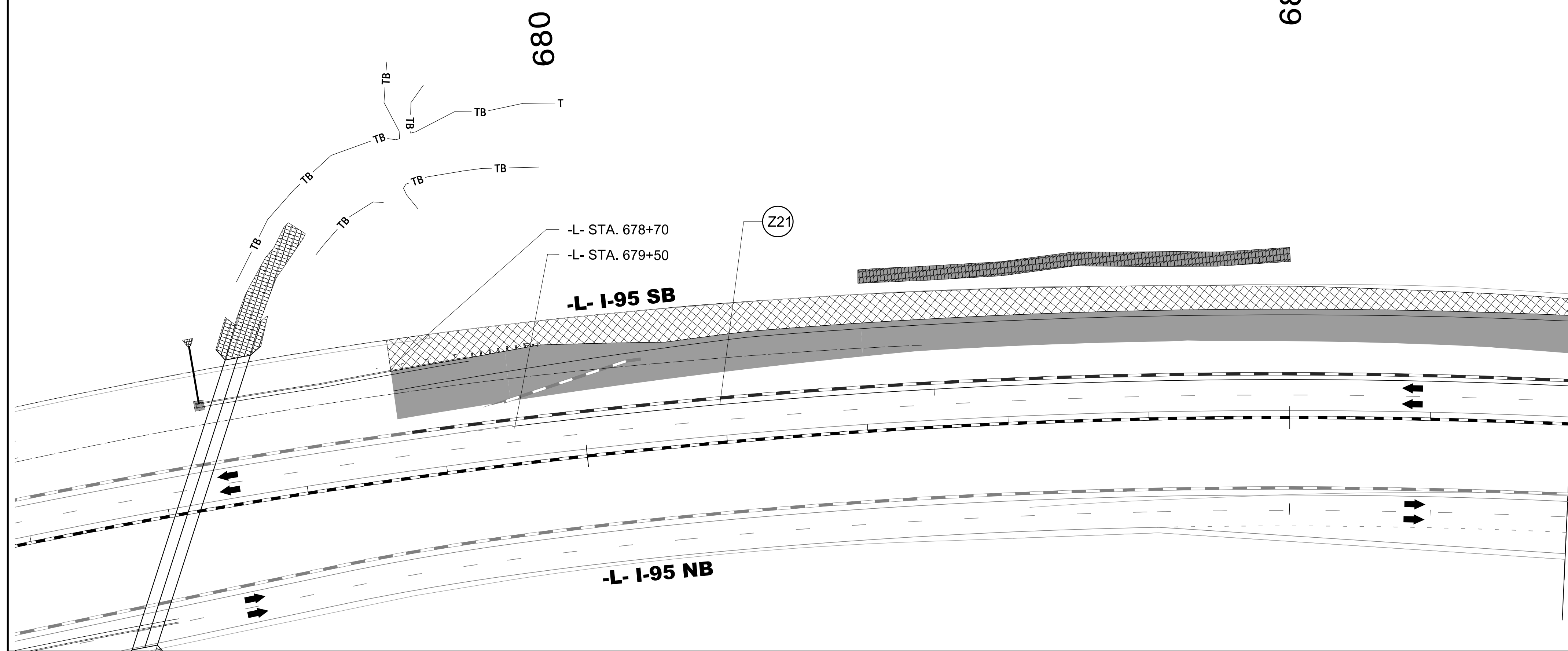

MATCHLINE -L- STA. 687 + 00 SEE SHEET TMP-239A

PHASE 3 RAMP B: CONTINUED

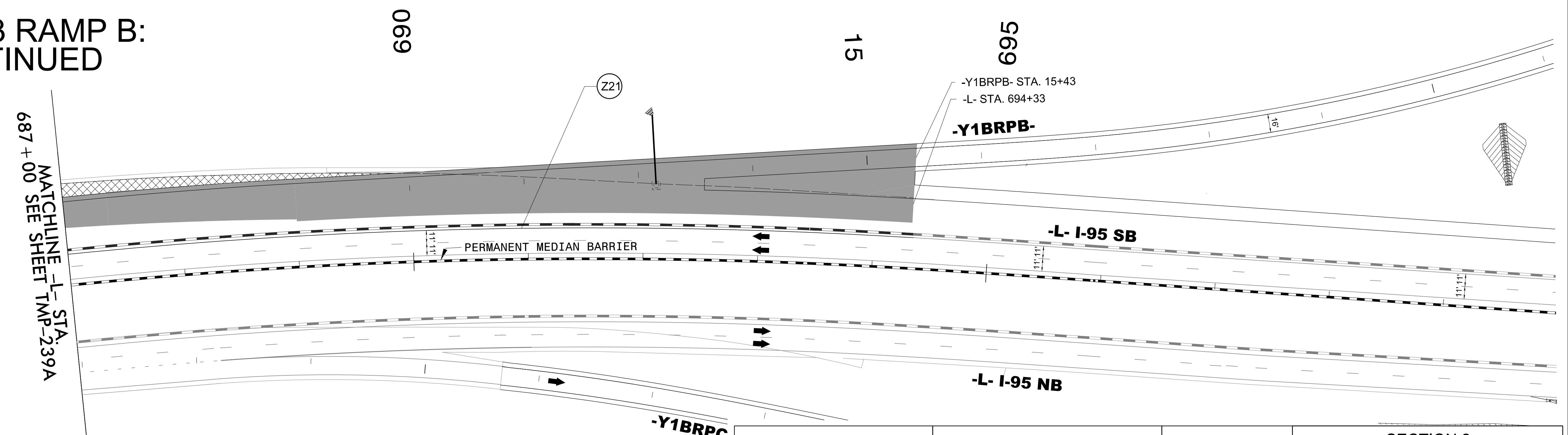

MATCHLINE -L- STA. 687 + 00 SEE SHEET TMP-239A

4/19/2022
 U:\Traffic\Transportation Management Plan\TCP\PLAN SHEETS\I-5987B_TMP-239A_PHASE 3.dgn
 angood

Stantec

Stantec Consulting Services Inc.
 801 Jones Franklin Road
 Suite 300
 Raleigh, NC 27606
 Tel. 919.851.6866
 Fax. 919.851.7024
 www.stantec.com
 License No. F-0672

DocuSigned by:
 J.W. Woolard, Jr.
 BBOC2F49E93E3C

4/29/2022

PROFESSIONAL
 SEAL
 19862
 ENGINEER
 J.W. WOOLARD, JR.

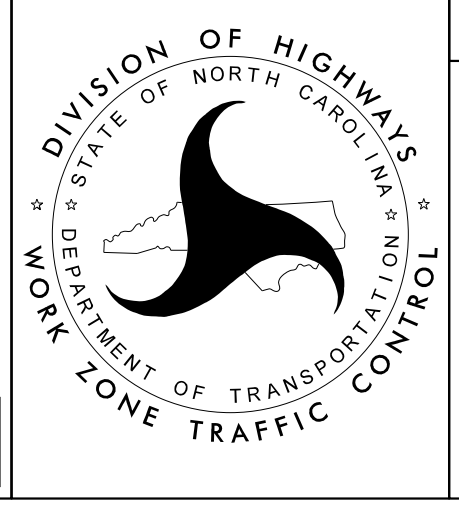

SECTION 2

-L- I-95
 PHASE III
 STEP 1B, 1C

PHASE 3 RAMP A

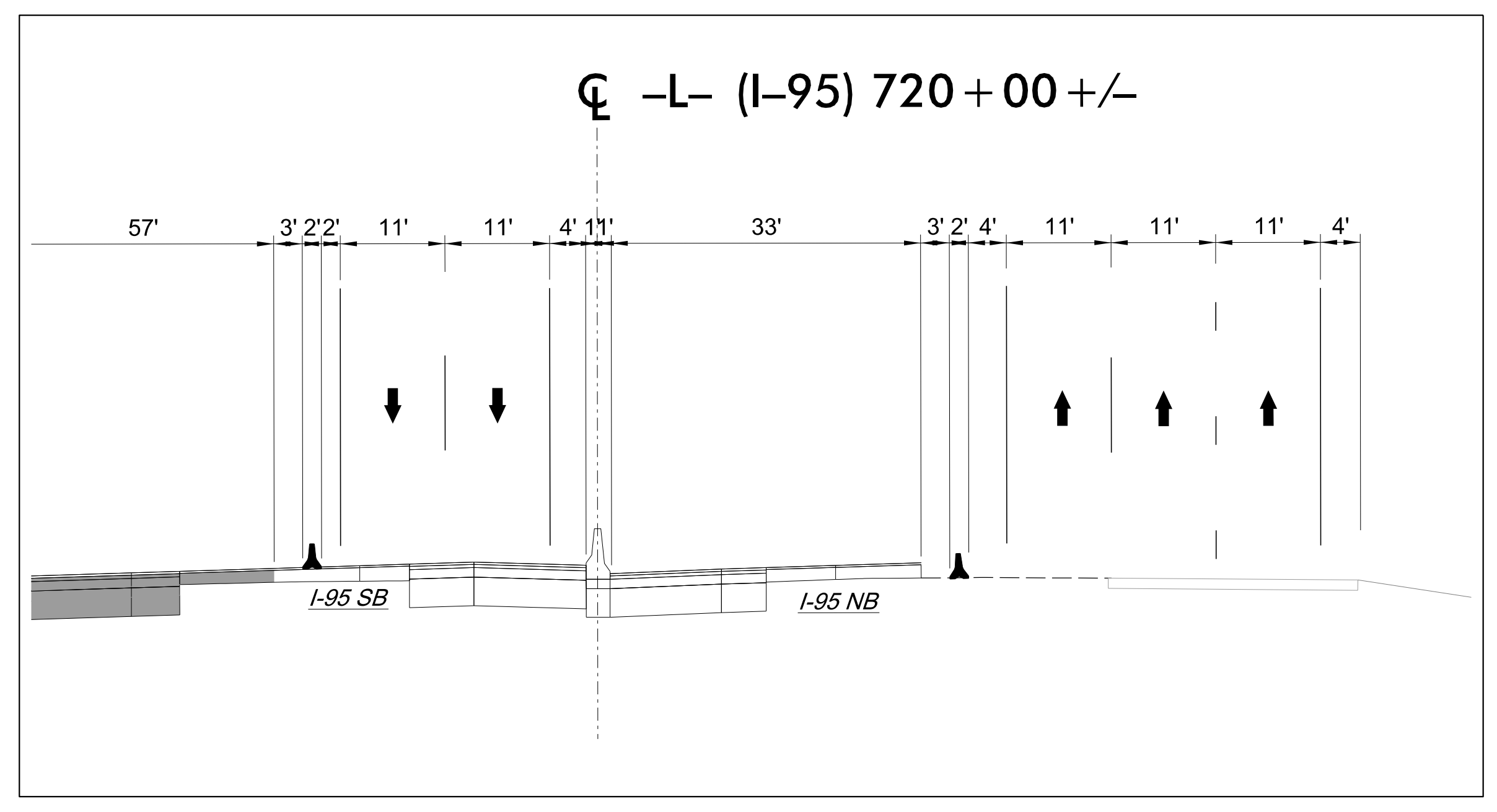
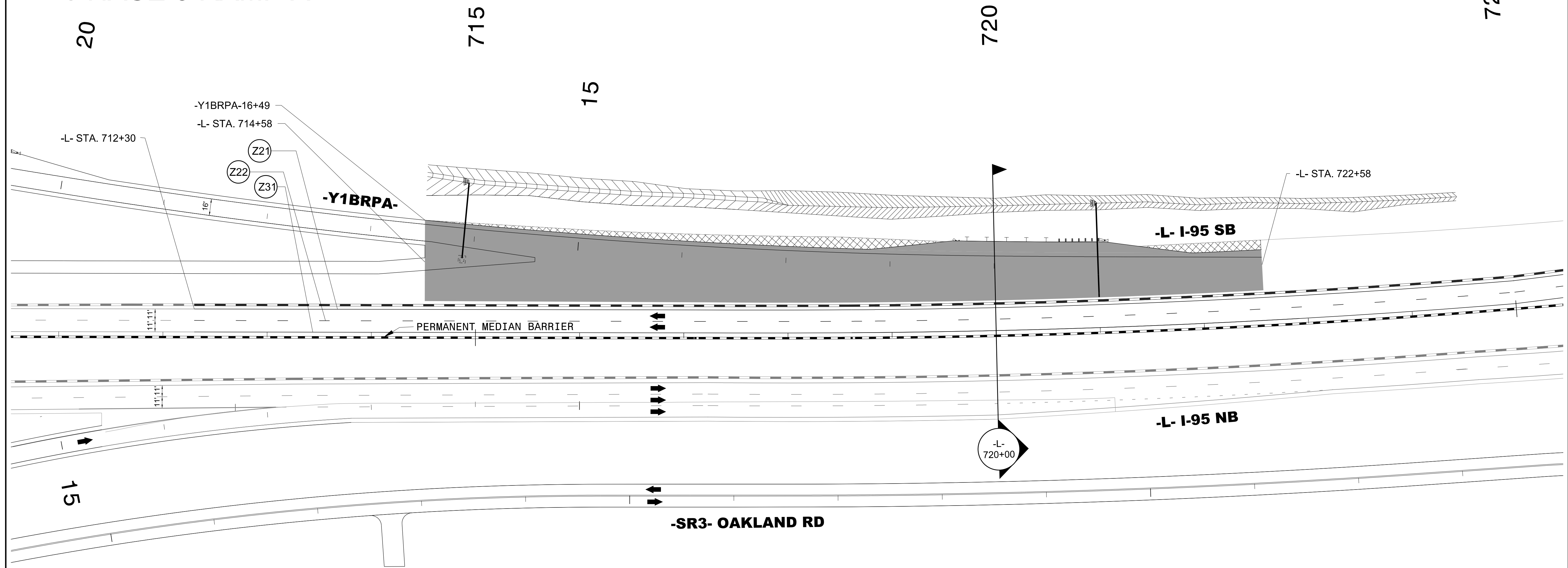

4/19/2022
U:\Traffic\Transportation Management Plan\TCP\PLAN SHEETS\I-5987B_TMP-239B_PHASE 3.dgn
angood

Stantec
 Stantec Consulting Services Inc.
 801 Jones Franklin Road
 Suite 300
 Raleigh, NC 27606
 Tel. 919.851.6866
 Fax. 919.851.7024
 www.stantec.com
 License No. F-0672

DocuSigned by:
 J.W. Woollard
 PROFESSIONAL SEAL
 19862
 ENGINEER
 J.W. WOOLLARD, JR.
 4/29/2022
**DOCUMENT NOT CONSIDERED FINAL
 UNLESS ALL SIGNATURES COMPLETED**

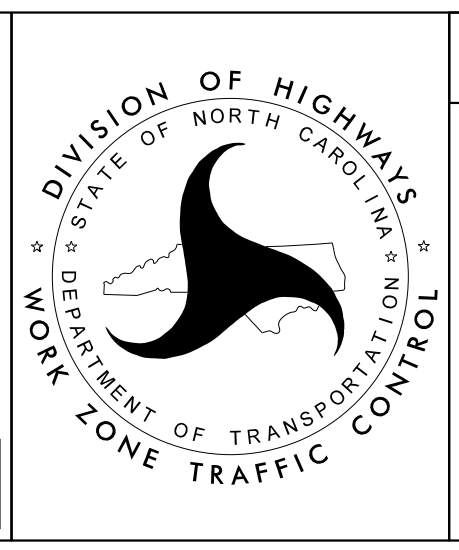

SECTION 2
 -L- I-95
 PHASE III
 STEP 1B, 1C

PHASE 3 RAMP C

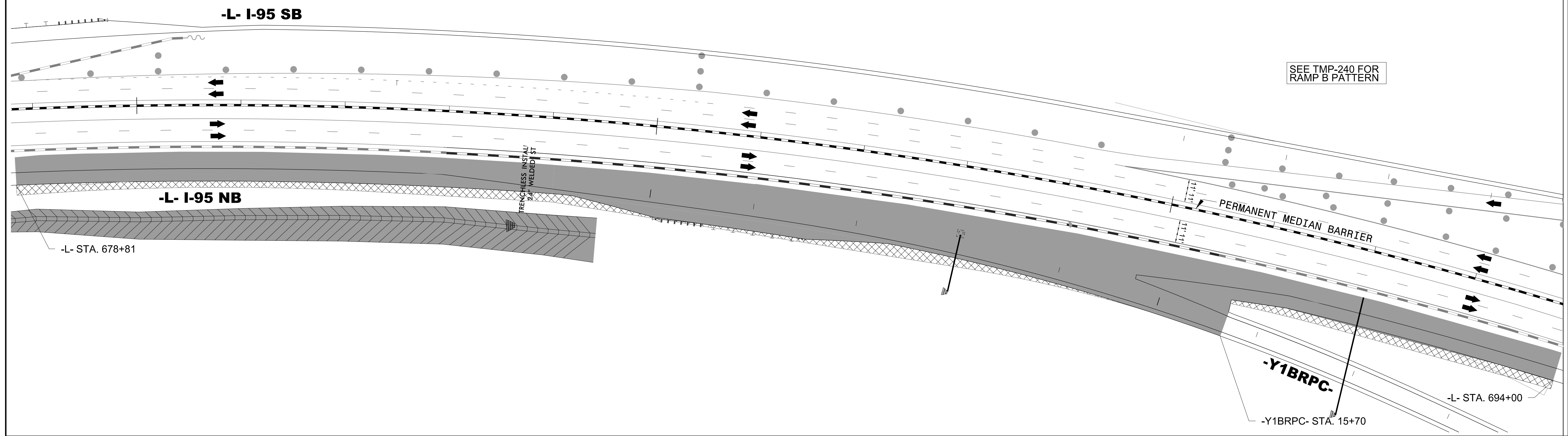

PHASE 3 RAMP D

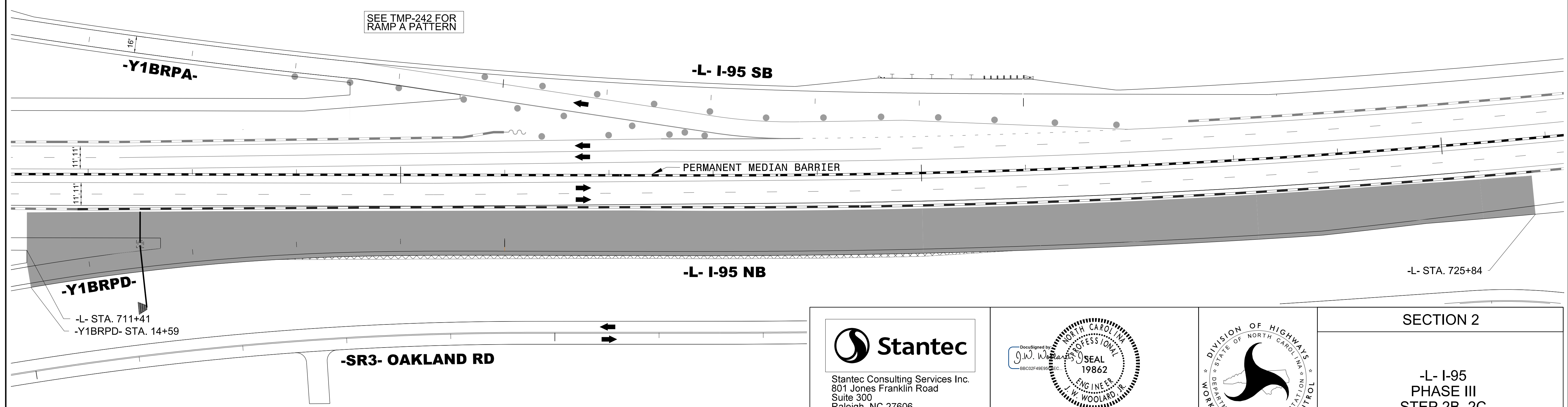

3/15/2022
L:\Traffic\Transportation Management Plan\TCP\PLAN SHEETS\I-5987B_TMP-239C_PHASE 3.dgn
angood

Stantec
Stantec Consulting Services Inc.
801 Jones Franklin Road
Suite 300
Raleigh, NC 27606
Tel. 919.851.6866
Fax. 919.851.7024
www.stantec.com
License No. F-0672

DocuSigned by:
J.W. Woollard, Jr.
4/29/2022

**DOCUMENT NOT CONSIDERED FINAL
UNLESS ALL SIGNATURES COMPLETED**

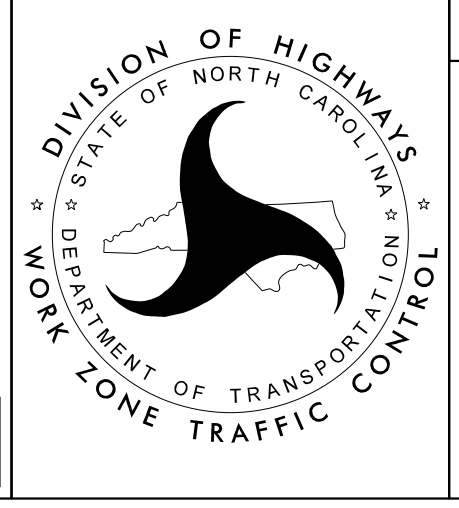

SECTION 2

**-L- I-95
PHASE III
STEP 2B, 2C**

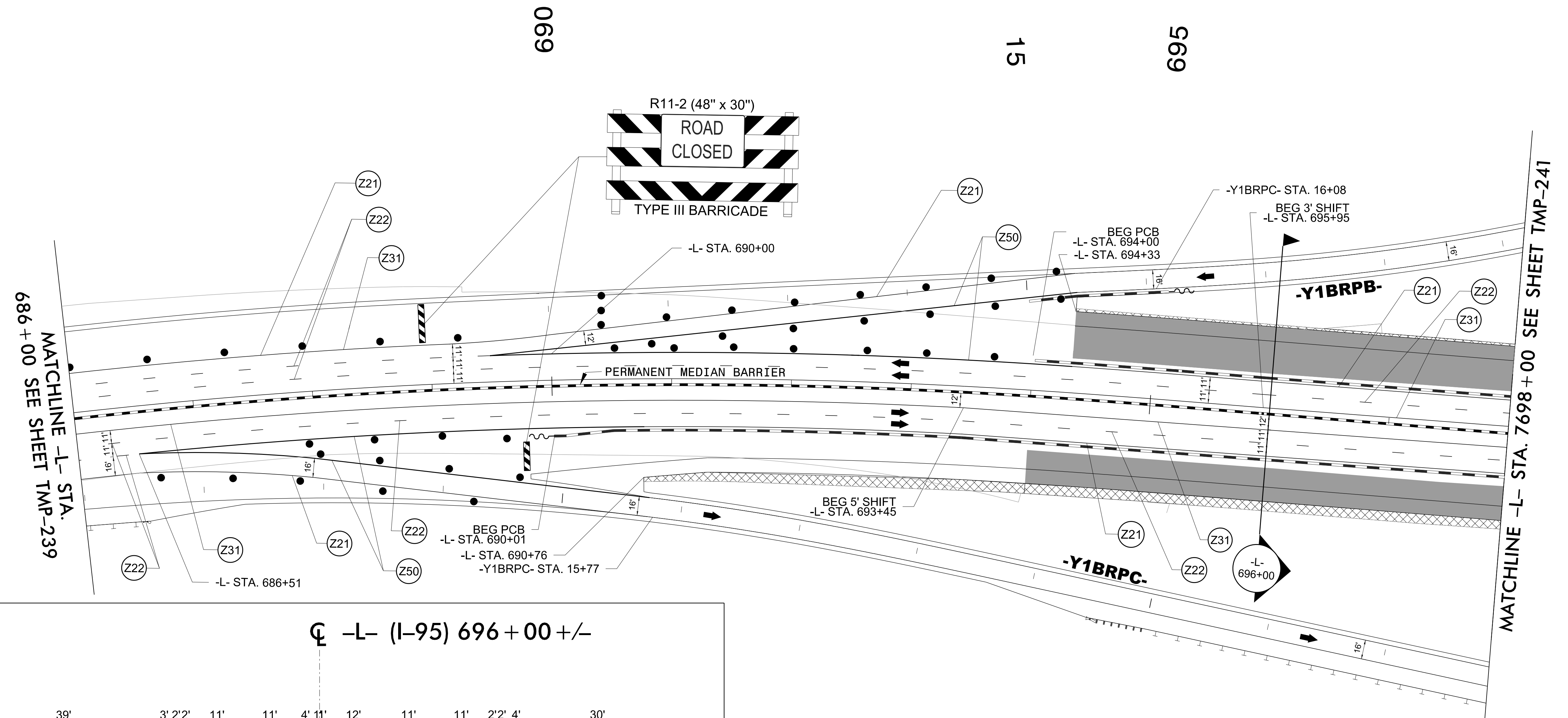
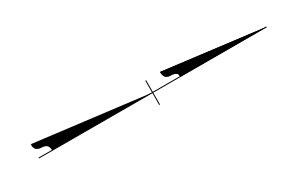

MATCHLINE -L- STA. 686+00 SEE SHEET TMP-239

MATCHLINE -L- STA. 7698+00 SEE SHEET TMP-241

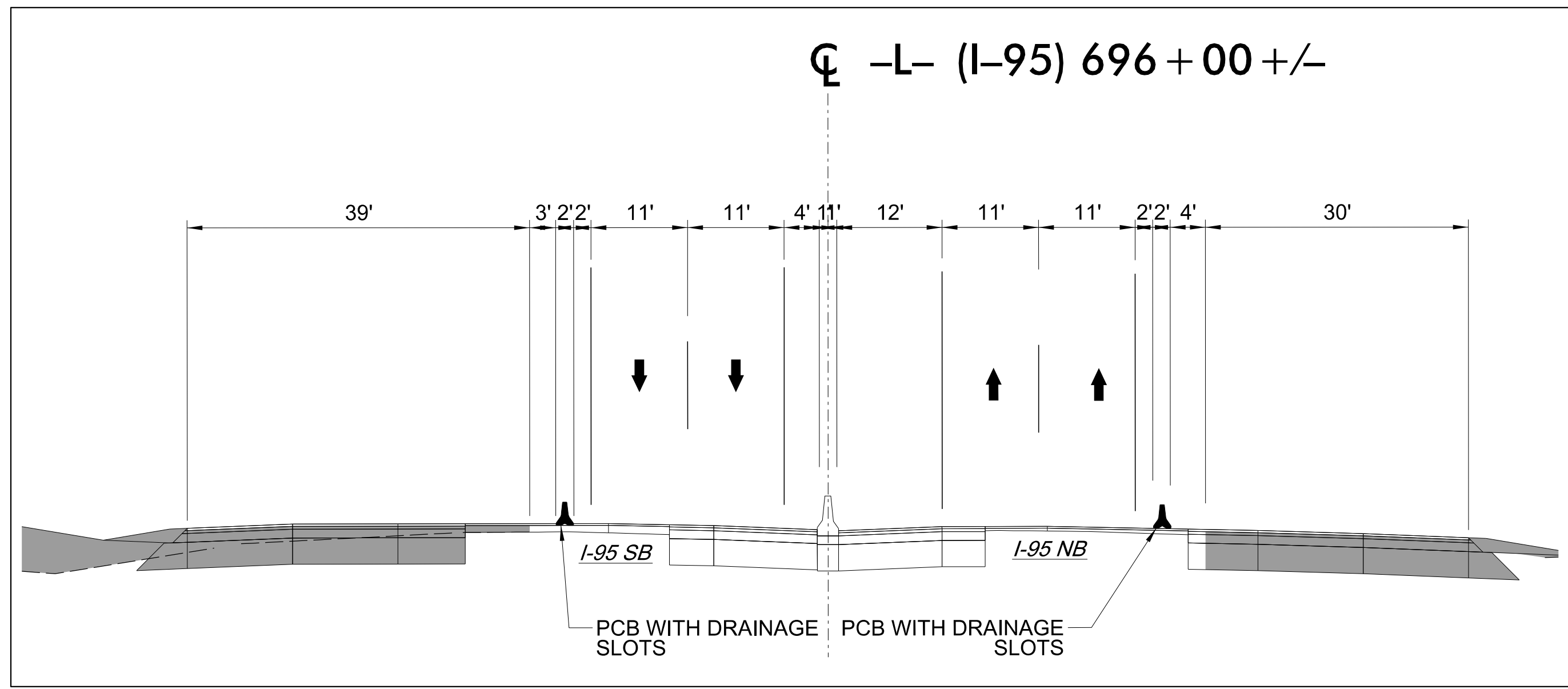

Stantec
 Stantec Consulting Services Inc.
 801 Jones Franklin Road
 Suite 300
 Raleigh, NC 27606
 Tel. 919.851.6866
 Fax. 919.851.7024
 www.stantec.com
 License No. F-0672

DocuSigned by:
 J.W. Woolard
 PROFESSIONAL ENGINEER
 SEAL
 19862
 J.W. WOOLARD, JR.
 4/29/2022
**DOCUMENT NOT CONSIDERED FINAL
 UNLESS ALL SIGNATURES COMPLETED**

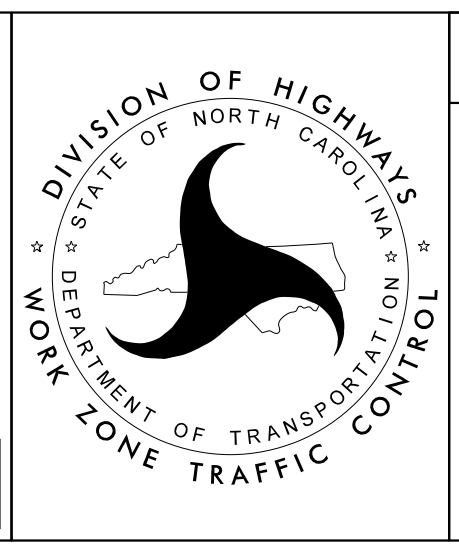

SECTION 2

-L- I-95
 PHASE III
 STEP 1D, 2D, 3

4/19/2022
 U:\Traffic\Transportation Management Plan\TCP\PLAN SHEETS\I-5987B_TMP-240_PHASE 3.dgn
 angood

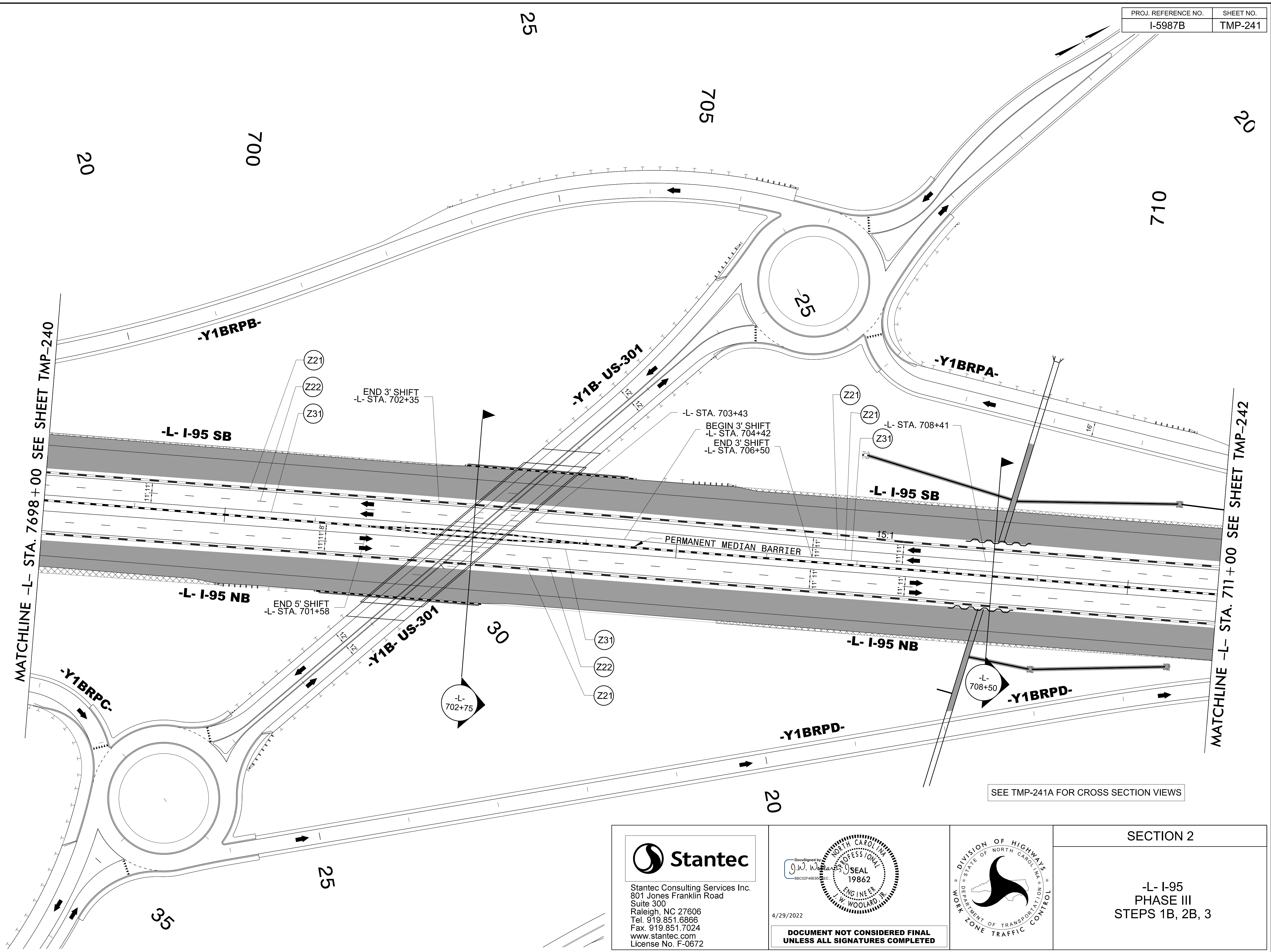

SEE TMP-241A FOR CROSS SECTION VIEWS

4/19/2022
U:\Traffic\Transportation Management Plan\TCP\PLAN SHEETS\I-5987B_TMP-241_PHASE 3.dgn
angood

Stantec
 Stantec Consulting Services Inc.
 801 Jones Franklin Road
 Suite 300
 Raleigh, NC 27606
 Tel. 919.851.6866
 Fax. 919.851.7024
 www.stantec.com
 License No. F-0672

4/29/2022

DOCUMENT NOT CONSIDERED FINAL
UNLESS ALL SIGNATURES COMPLETED

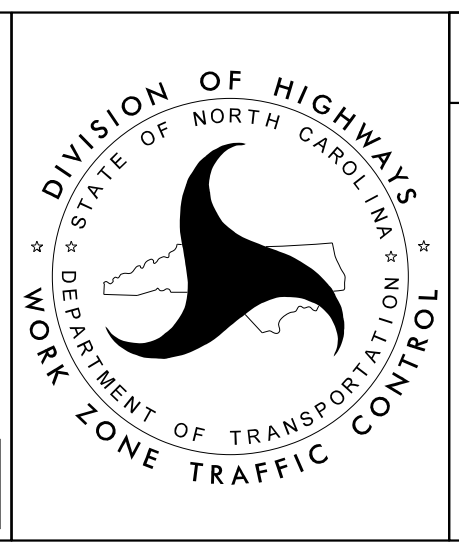

SECTION 2

-L- I-95
 PHASE III
 STEPS 1B, 2B, 3

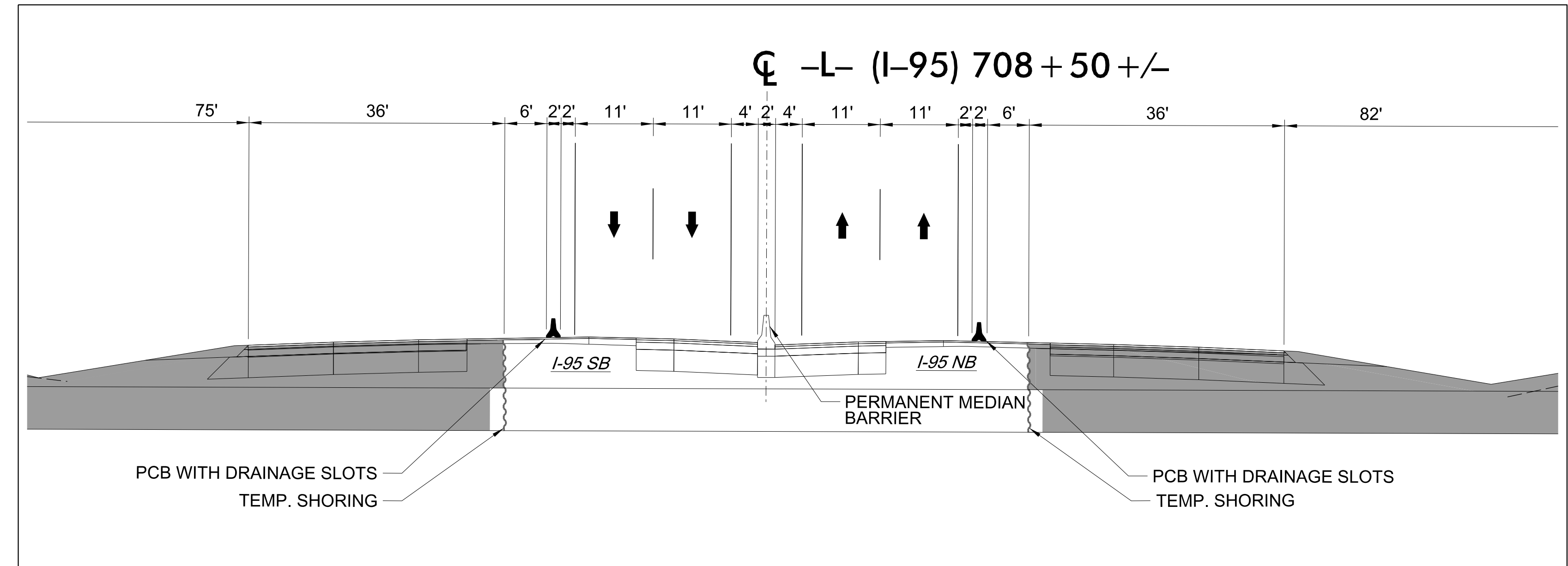
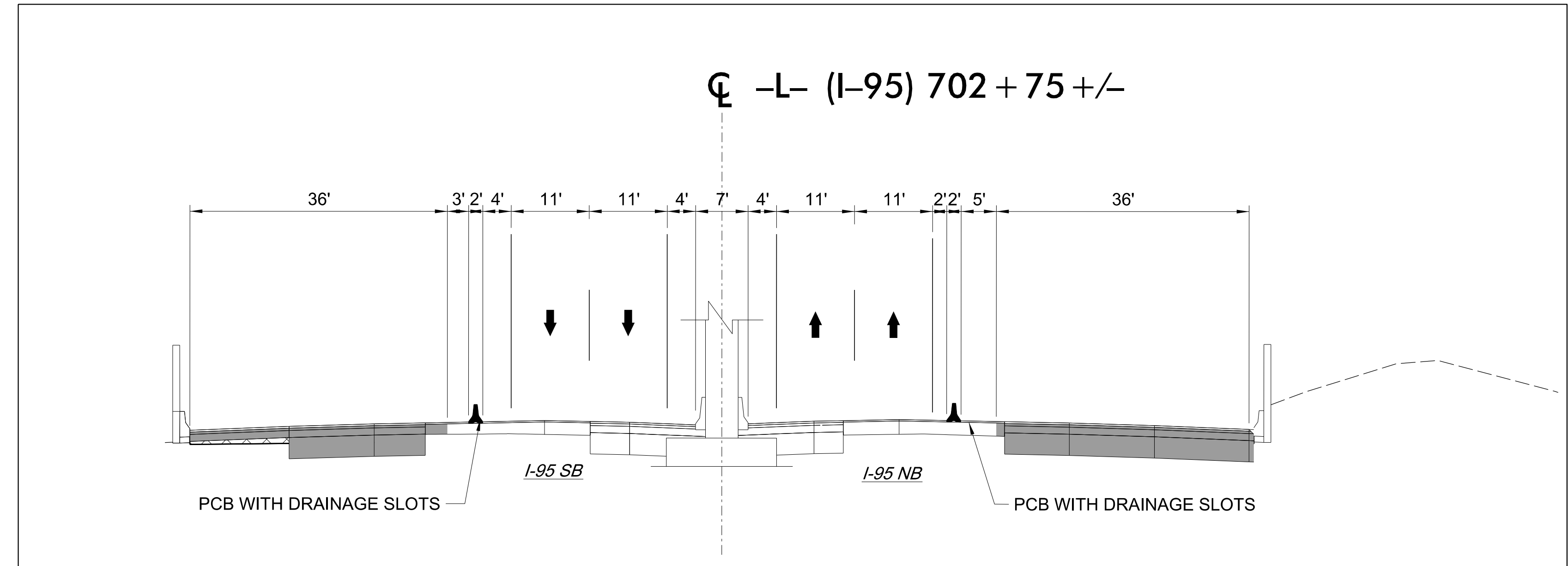

3/15/2022
 U:\Traffic\Transportation Management Plan\TCP\PLAN SHEETS\I-5987B_TMP-241A_PHASE 3.dgn
 angood

Stantec
 Stantec Consulting Services Inc.
 801 Jones Franklin Road
 Suite 300
 Raleigh, NC 27606
 Tel. 919.851.6866
 Fax. 919.851.7024
 www.stantec.com
 License No. F-0672

Documented by
 J.W. Woollard
 PROFESSIONAL SEAL
 19862
 ENGINEER
 J.W. WOOLLARD, JR.
 4/29/2022
**DOCUMENT NOT CONSIDERED FINAL
 UNLESS ALL SIGNATURES COMPLETED**

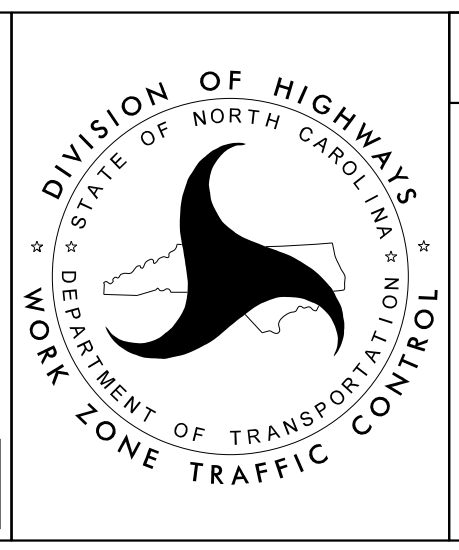

SECTION 2

-L- I-95
 PHASE III
 STEPS 1B, 2B, 3

710

20

715

720

MATCHLINE -L- STA. 711 + 00 SEE SHEET TMP-241

MATCHLINE -L- STA. 7122 + 00 SEE SHEET TMP-243

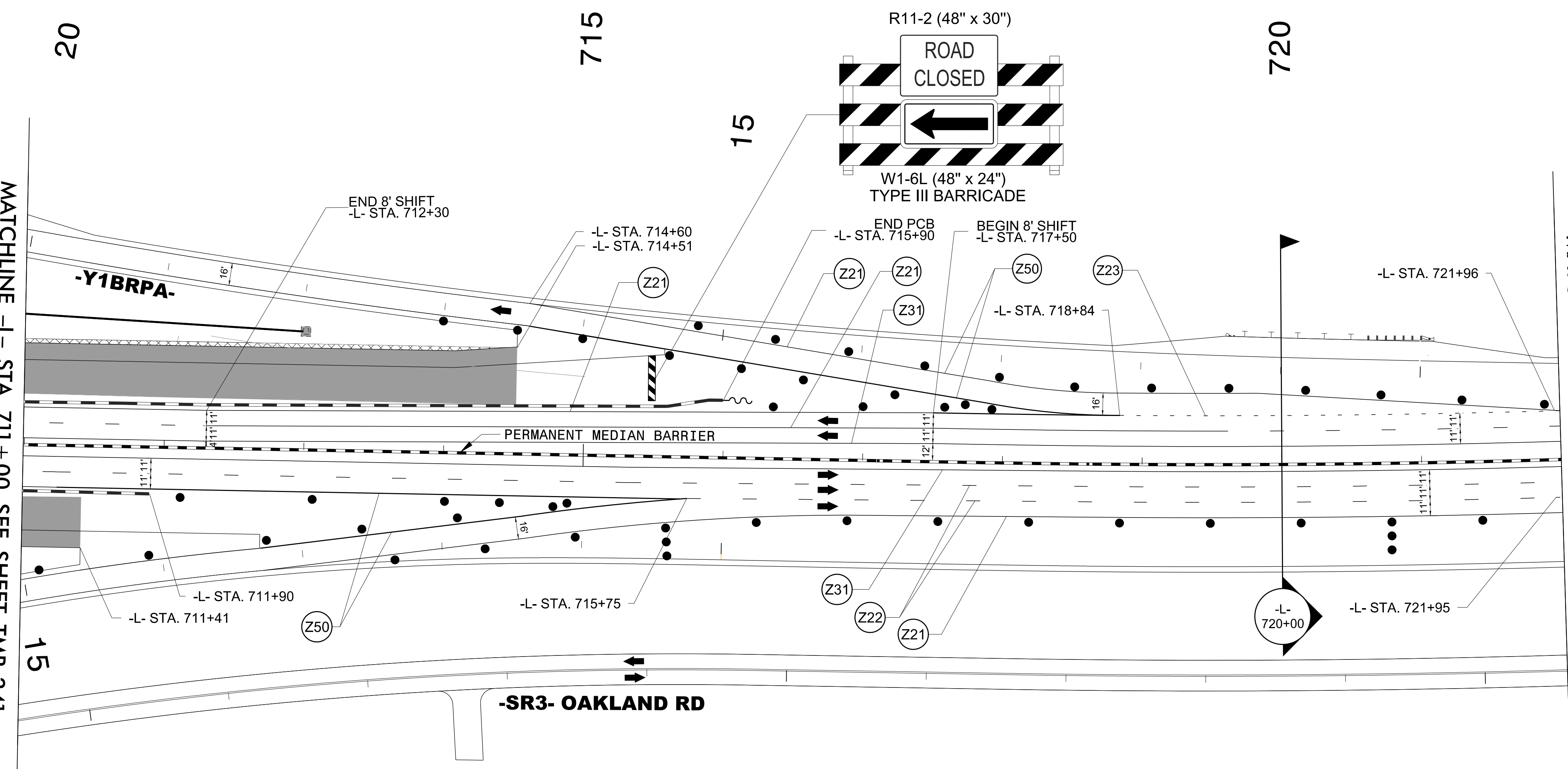

15

15

-SR3- OAKLAND RD

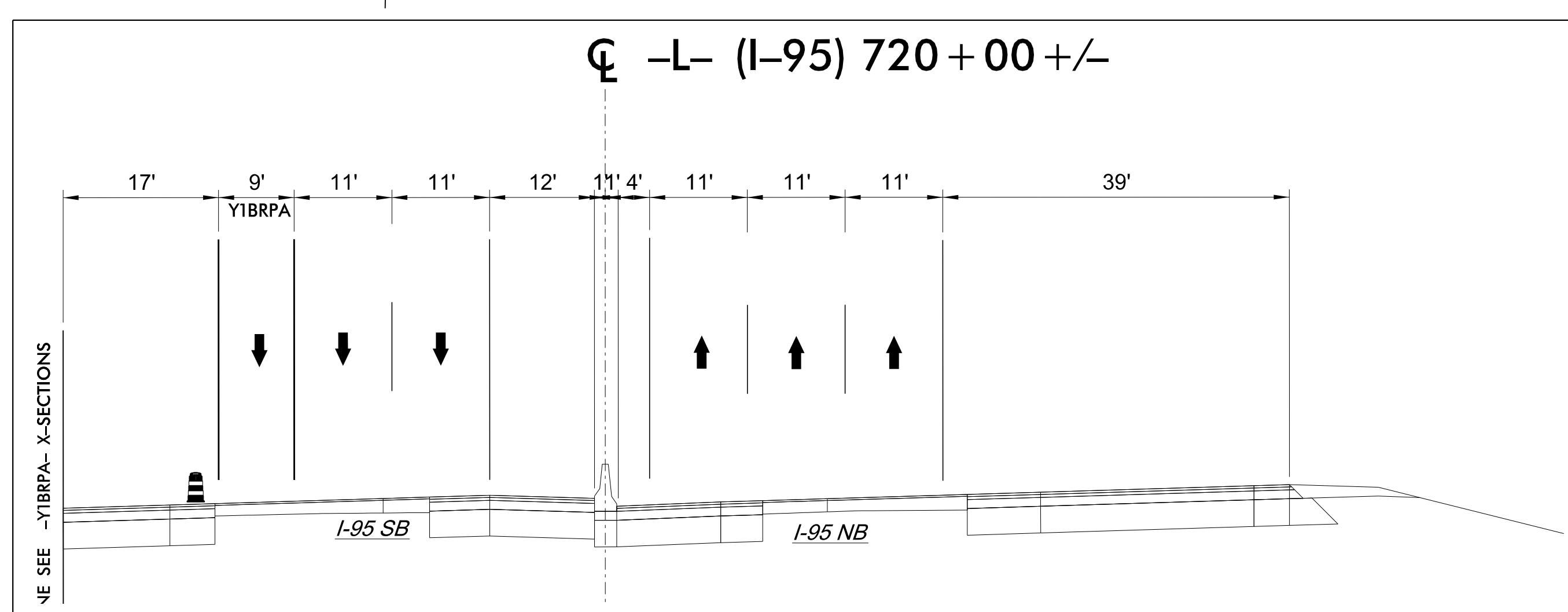

30

35

4/19/2022
L:\Traffic\Transportation Management Plan\TCP\PLAN SHEETS\I-5987B_TMP-242_PHASE 3.dgn
angood

Stantec
 Stantec Consulting Services Inc.
 801 Jones Franklin Road
 Suite 300
 Raleigh, NC 27606
 Tel. 919.851.6866
 Fax. 919.851.7024
 www.stantec.com
 License No. F-0672

DocuSigned by:
 J.W. Woollard
 BBO2F49E93
 4/29/2022

PROFESSIONAL SEAL
 19862
 ENGINEER
 J.W. WOOLLARD, JR.

**DOCUMENT NOT CONSIDERED FINAL
 UNLESS ALL SIGNATURES COMPLETED**

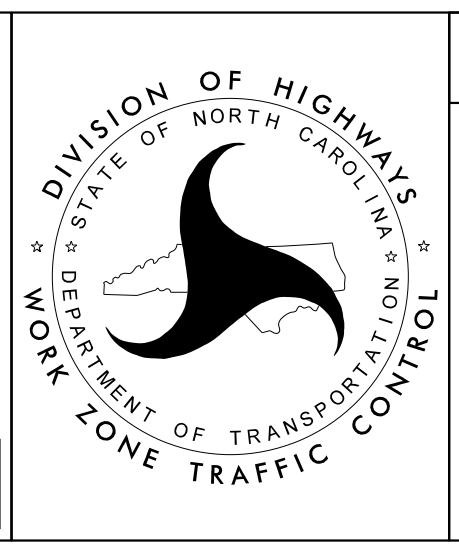

SECTION 2

-L- I-95
 PHASE III
 STEPS 1D, 2D, 3

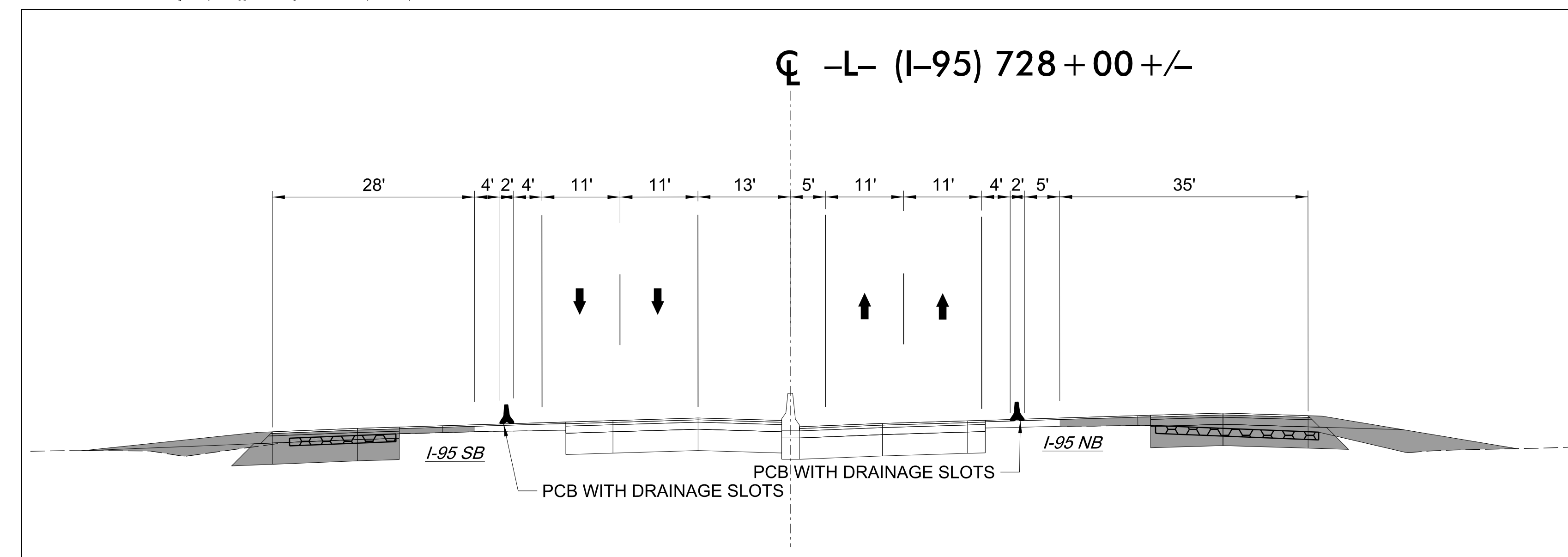
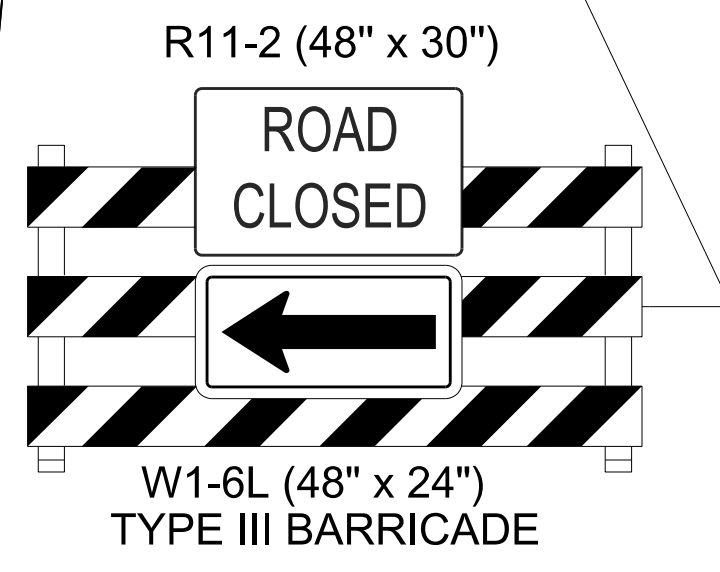
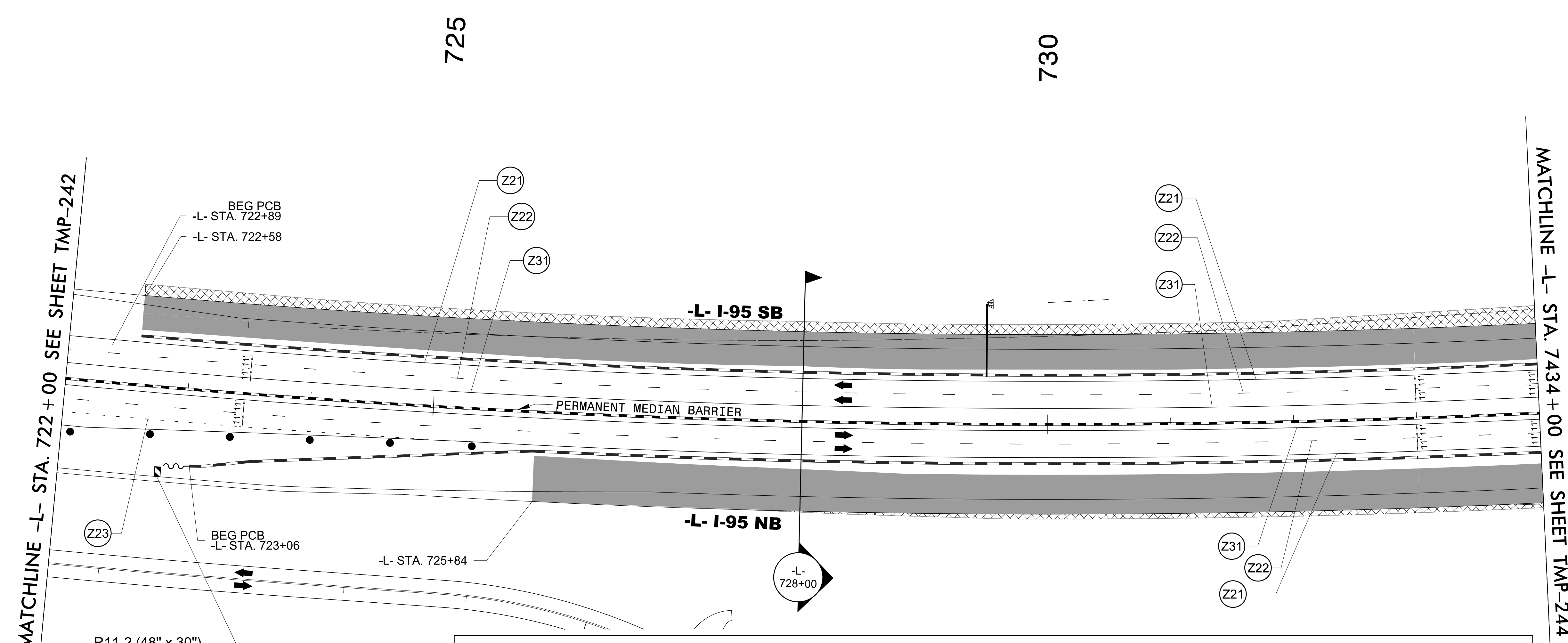

45

4/19/2022
L:\Traffic\Transportation Management Plan\TCP\PLAN SHEETS\I-5987B_TMP-243_PHASE 3.dgn
angood

Stantec

Stantec Consulting Services Inc.
801 Jones Franklin Road
Suite 300
Raleigh, NC 27606
Tel. 919.851.6866
Fax. 919.851.7024
www.stantec.com
License No. F-0672

DocuSigned by:
J.W. Woollard
BB02F49E93

4/29/2022

**DOCUMENT NOT CONSIDERED FINAL
UNLESS ALL SIGNATURES COMPLETED**

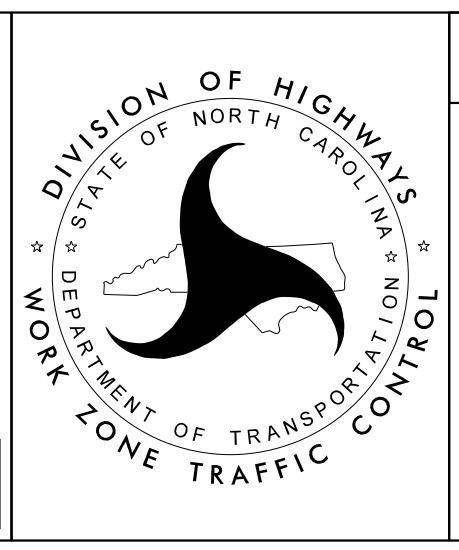

SECTION 2

**-L- I-95
PHASE III
STEPS 1B, 2B, 2D, 3**

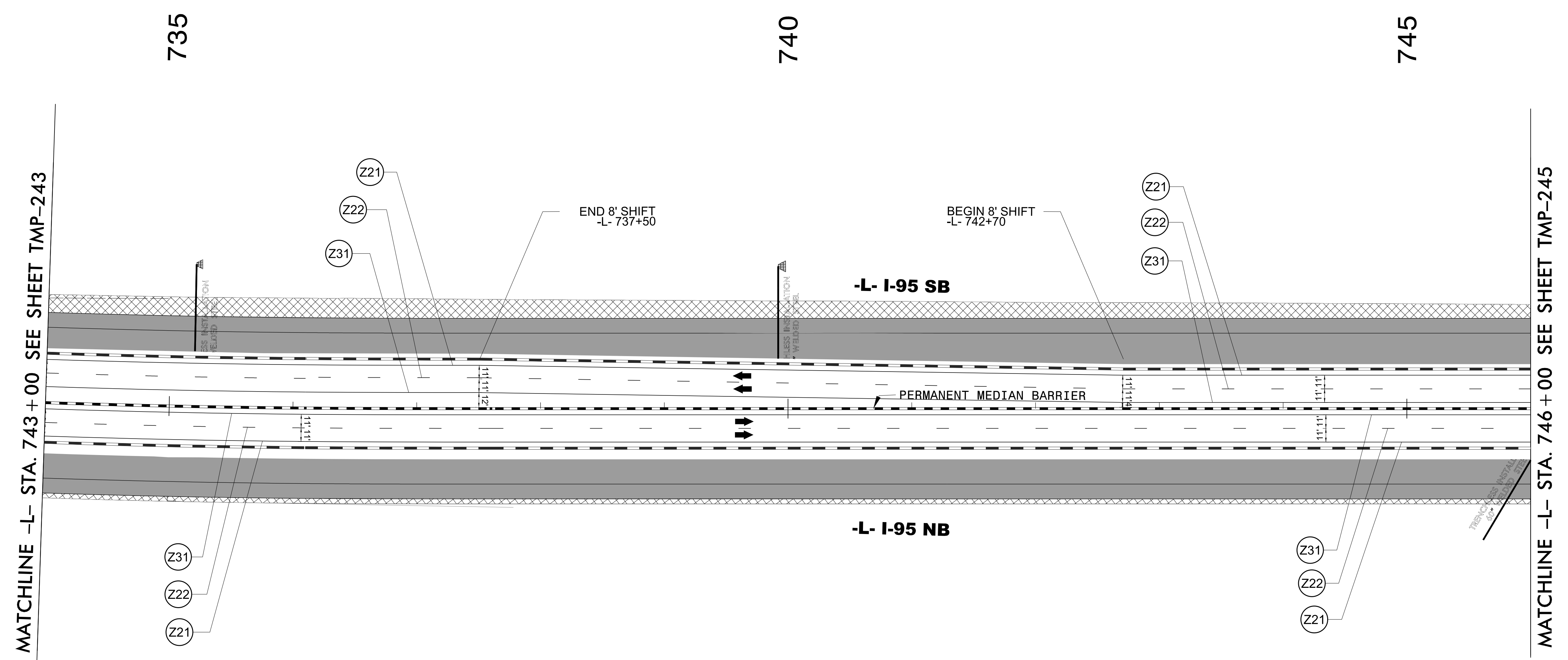
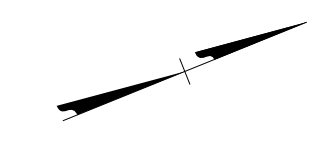

4/19/2022
U:\Traffic\Transportation Management\Plan\TCP\PLAN SHEETS\I-5987B_TMP-244_PHASE 3.dgn
angood

Stantec
Stantec Consulting Services Inc.
801 Jones Franklin Road
Suite 300
Raleigh, NC 27606
Tel. 919.851.6866
Fax. 919.851.7024
www.stantec.com
License No. F-0672

DocuSigned by:
J.W. Woolard
BB02F49E9312C

4/29/2022

**DOCUMENT NOT CONSIDERED FINAL
UNLESS ALL SIGNATURES COMPLETED**

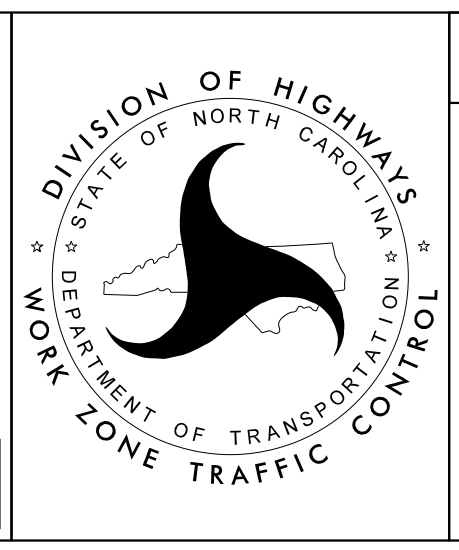

SECTION 2

-L- I-95
PHASE III
STEPS 1B, 2B, 3

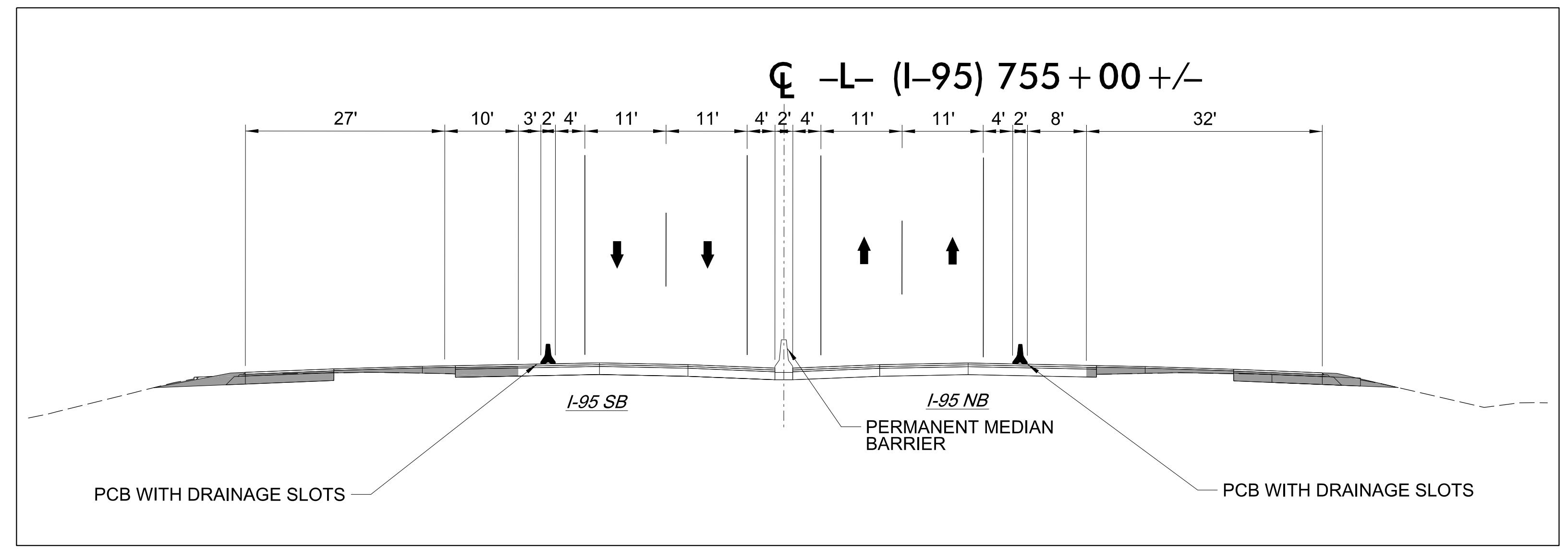
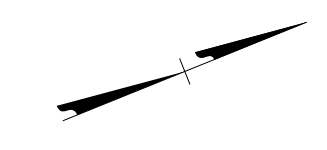

750

755

MATCHLINE -L- STA. 746 + 00 SEE SHEET TMP-244

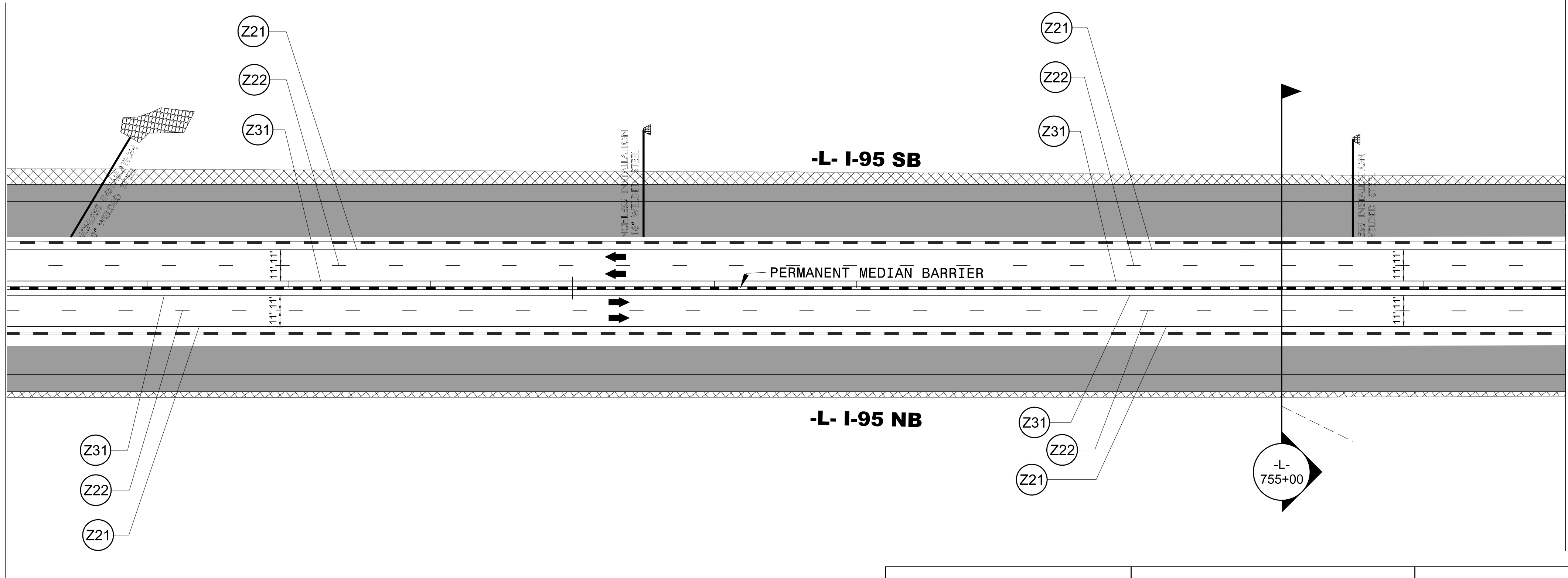

MATCHLINE -L- STA. 757 + 00 SEE SHEET TMP-246

4/19/2022
U:\Traffic\Transportation Management Plan\TCP\PLAN SHEETS\I-5987B_TMP-245_PHASE 3.dgn
angood

Stantec
 Stantec Consulting Services Inc.
 801 Jones Franklin Road
 Suite 300
 Raleigh, NC 27606
 Tel. 919.851.6866
 Fax. 919.851.7024
 www.stantec.com
 License No. F-0672

DocuSigned by:
 J.W. Woolard
 BBOC2F49E3E5C

4/29/2022

DOCUMENT NOT CONSIDERED FINAL
 UNLESS ALL SIGNATURES COMPLETED

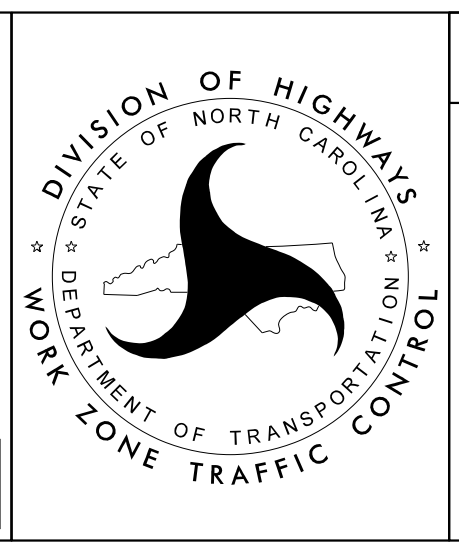

SECTION 2

-L- I-95
 PHASE III
 STEPS 1B, 2B, 3

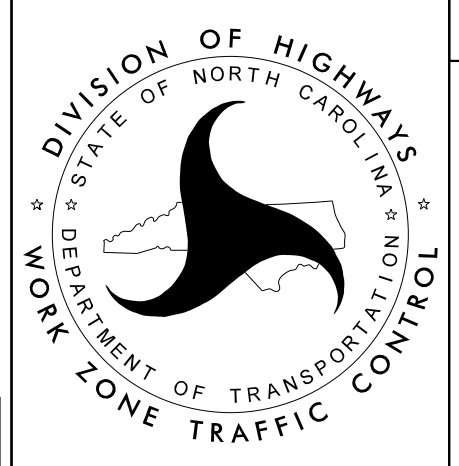

PROJ. REFERENCE NO.	SHEET NO.
I-5987B	TMP-246

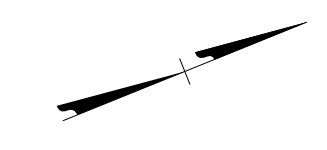

MATCHLINE -L- STA. 7457+00 SEE SHEET TMP-245

MATCHLINE -L- STA. 766+00 SEE SHEET TMP-247

Z21
Z22
Z31

Z31
Z22
Z21

Z21
Z22
Z31

Z31
Z22
Z21

-L- I-95 SB

-L- I-95 NB

-Y6- McRAINEY RD

-Y6- McRAINEY RD

PERMANENT MEDIAN BARRIER

760

25

765

30

35

4/19/2022
U:\Traffic\Transportation Management\Plan\TCP\PLAN SHEETS\I-5987B_TMP-246_PHASE 3.dgn
angood

Stantec Consulting Services Inc.
801 Jones Franklin Road
Suite 300
Raleigh, NC 27606
Tel. 919.851.6866
Fax. 919.851.7024
www.stantec.com
License No. F-0672

DocuSigned by:
J.W. Woolard
4/29/2022

**DOCUMENT NOT CONSIDERED FINAL
UNLESS ALL SIGNATURES COMPLETED**

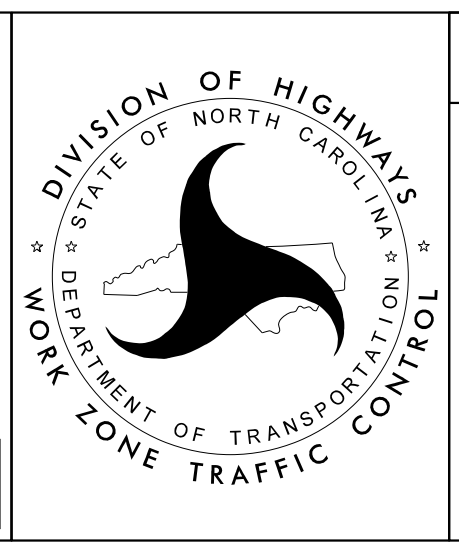

SECTION 2

-L- I-95
PHASE III
STEPS 1B, 2B, 3

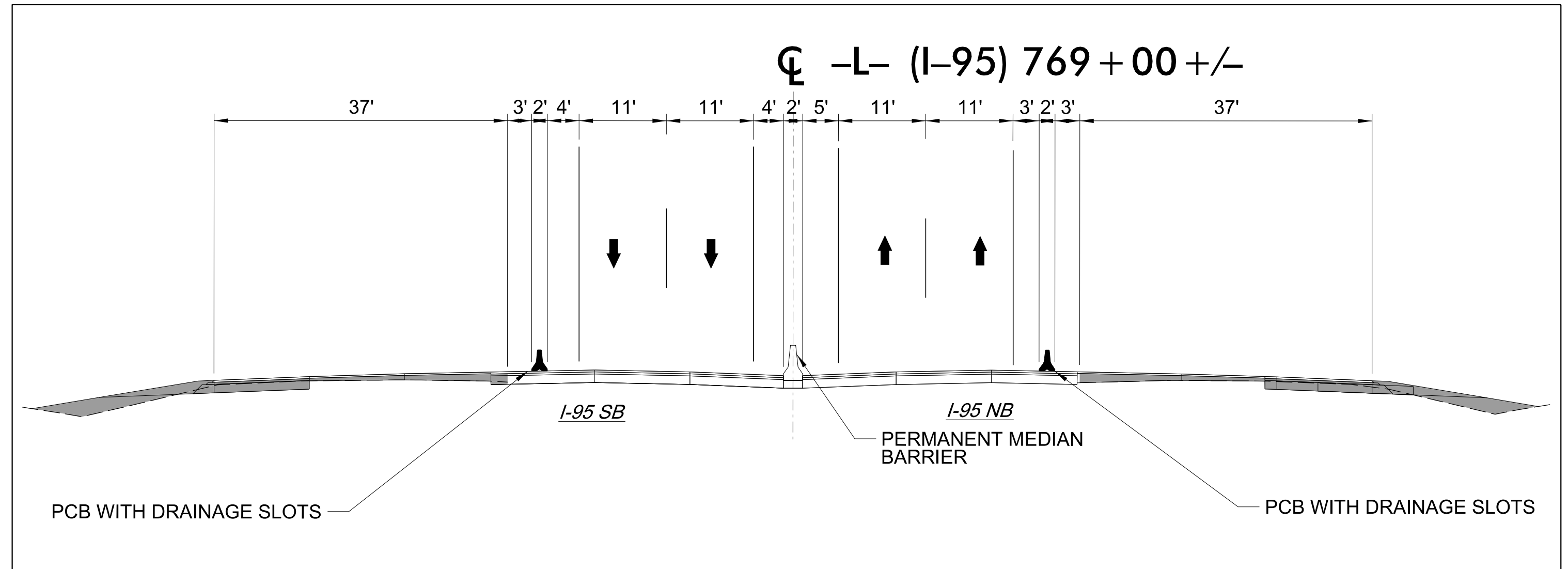
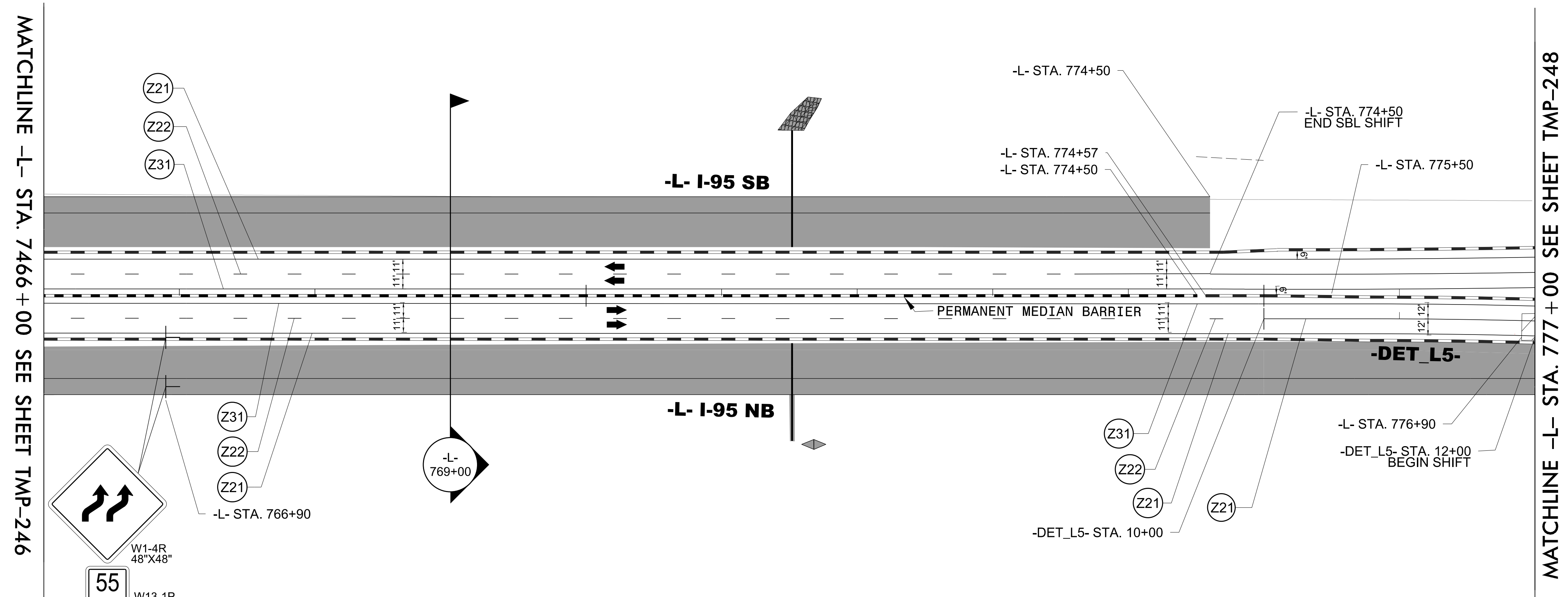

4/19/2022
U:\Traffic\Transportation Management Plan\TCP\PLAN SHEETS\I-5987B_TMP-247_PHASE 3.dgn
angood

Stantec
Stantec Consulting Services Inc.
801 Jones Franklin Road
Suite 300
Raleigh, NC 27606
Tel. 919.851.6866
Fax. 919.851.7024
www.stantec.com
License No. F-0672

DocuSigned by:
J.W. Williams
BBO2F49E93C

4/29/2022

**DOCUMENT NOT CONSIDERED FINAL
UNLESS ALL SIGNATURES COMPLETED**

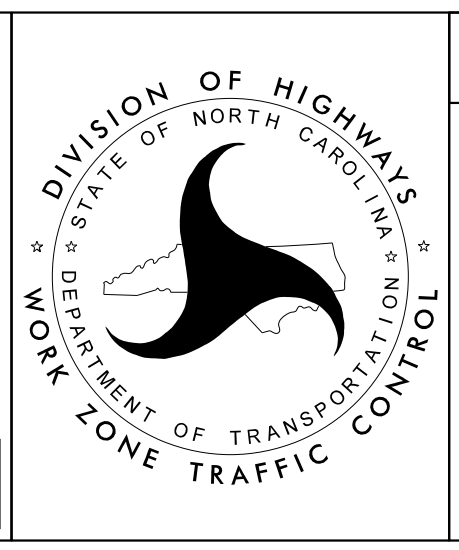
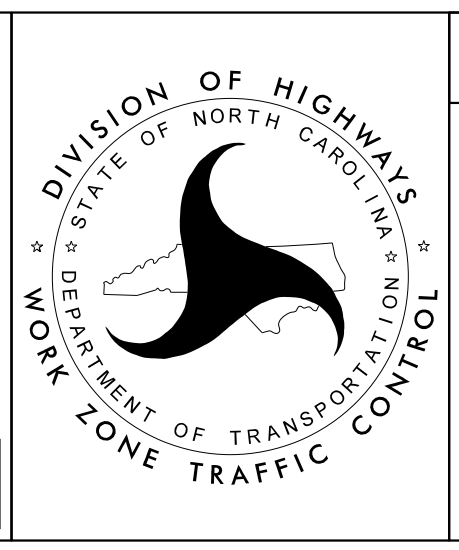

SECTION 2

**-L- I-95
PHASE III
STEPS 1B, 2B, 3**

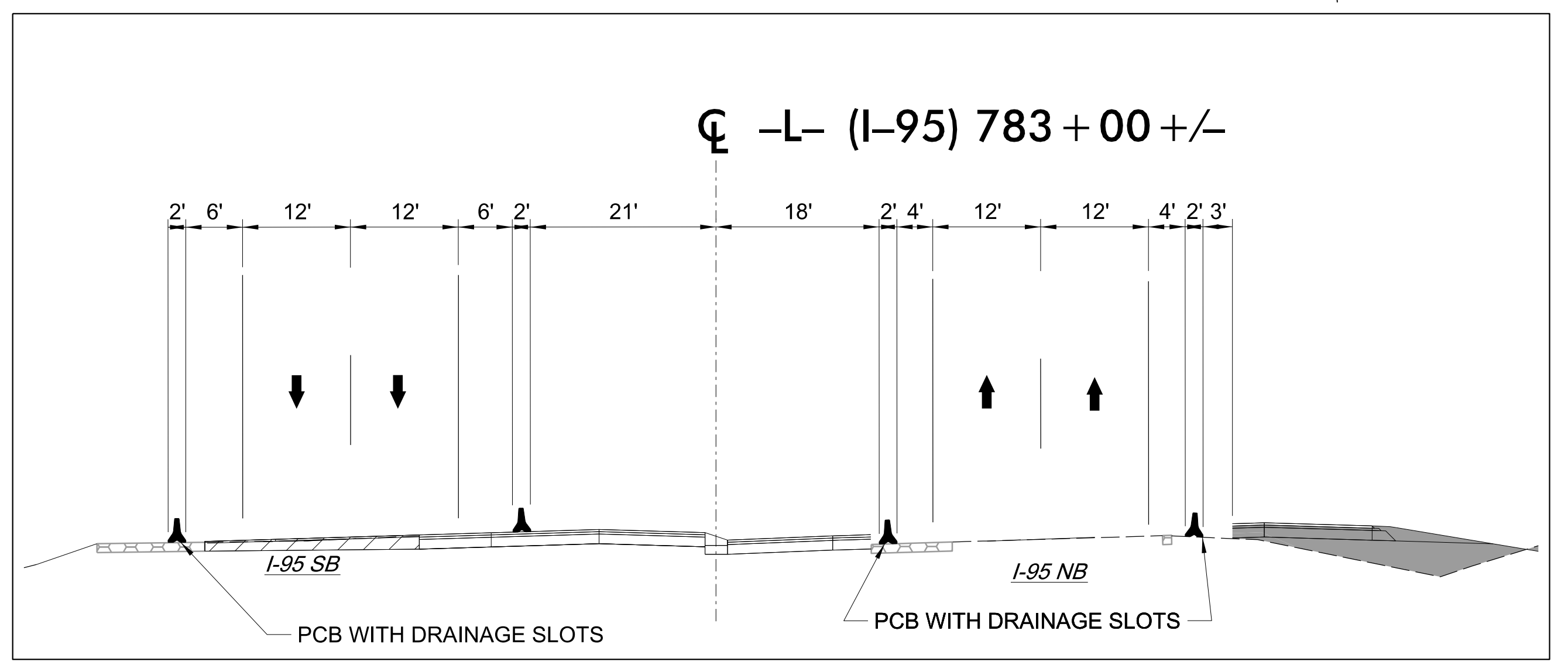
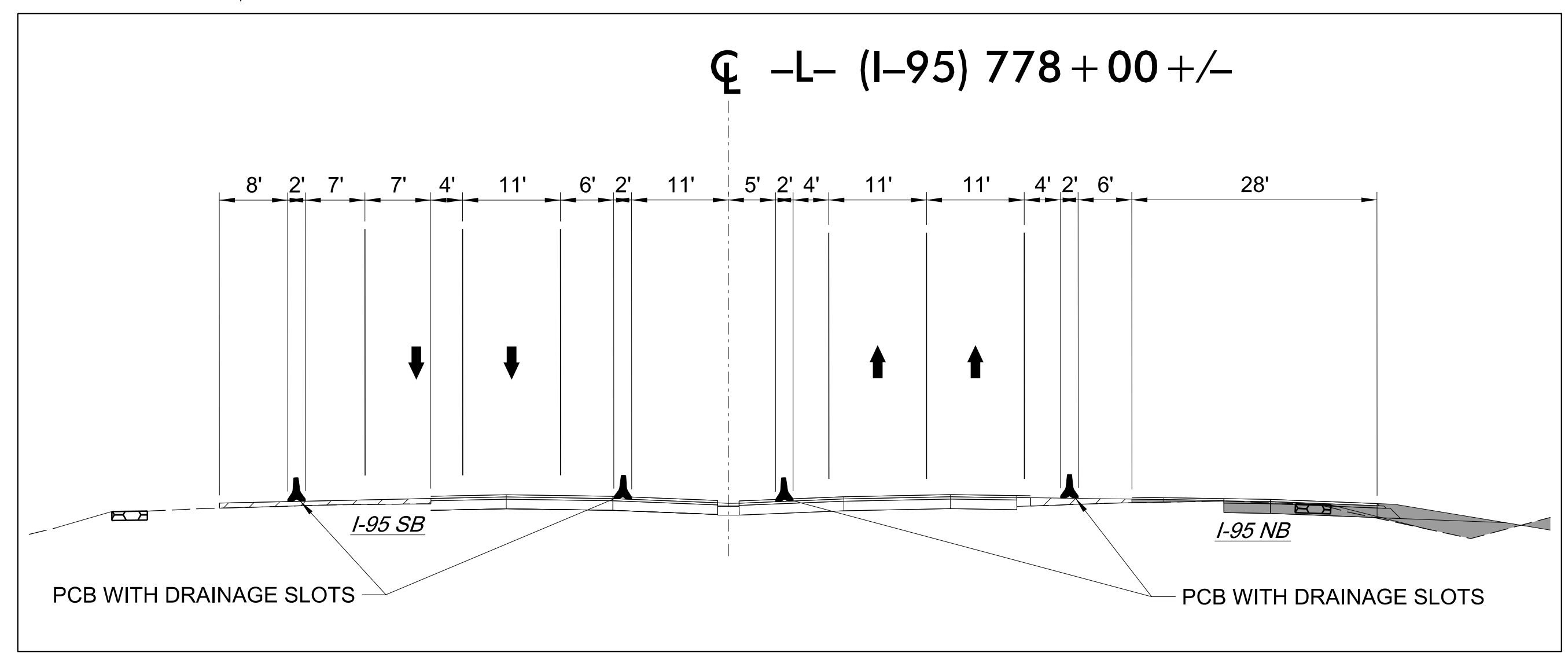
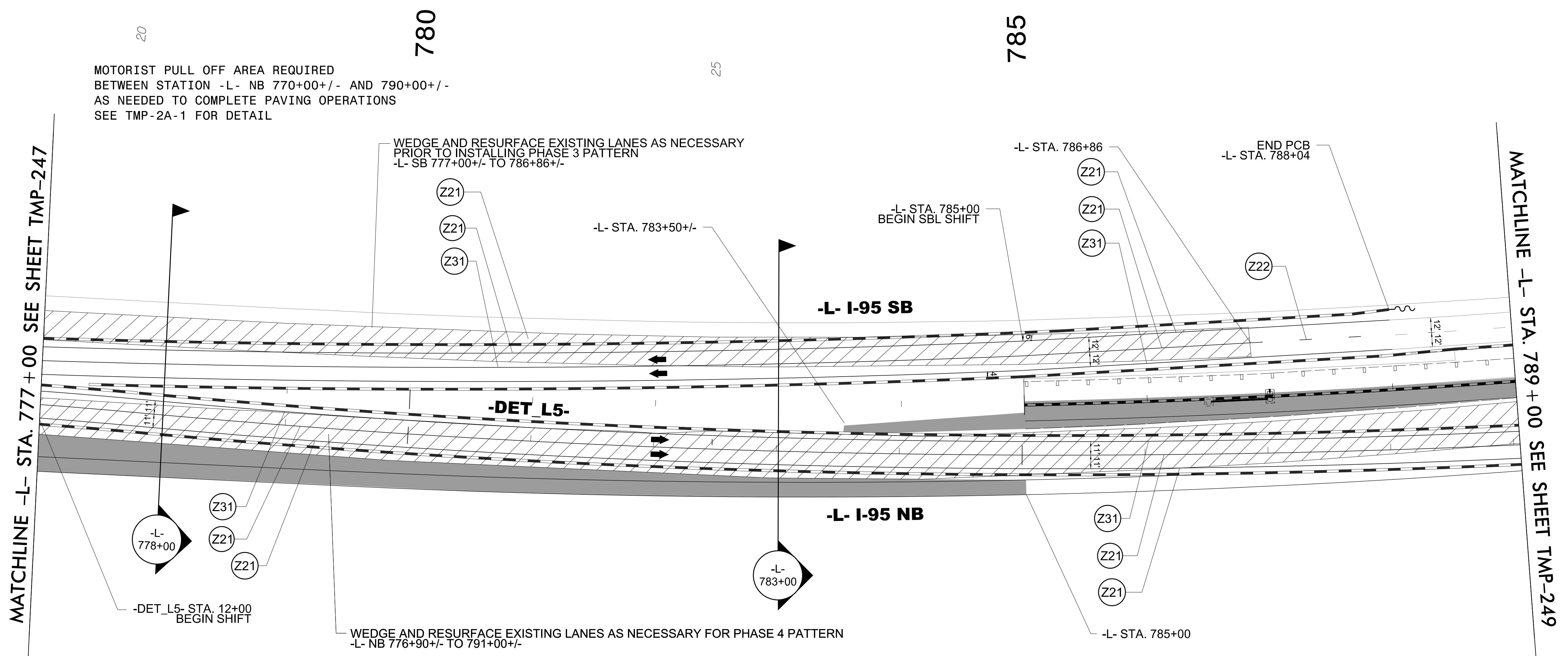

4/19/2022
U:\Traffic\Transportation Management\Plan\TCP\PLAN SHEETS\I-5987B_TMP-248_PHASE 3.dgn
angood

Stantec Consulting Services Inc.
801 Jones Franklin Road
Suite 300
Raleigh, NC 27606
Tel. 919.851.6866
Fax. 919.851.7024
www.stantec.com
License No. F-0672

4/29/2022

DOCUMENT NOT CONSIDERED FINAL UNLESS ALL SIGNATURES COMPLETED

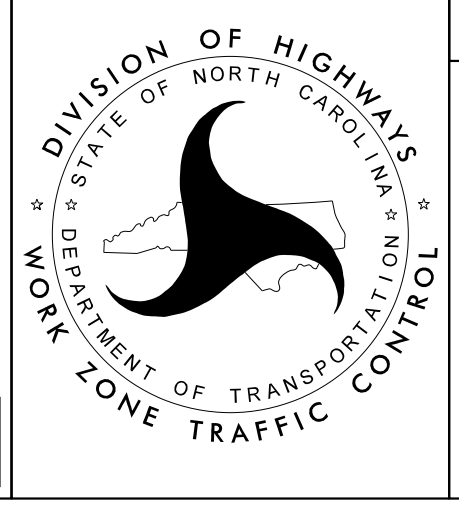

SECTION 2

-L- I-95
PHASE III
STEPS 1B, 2B, 3

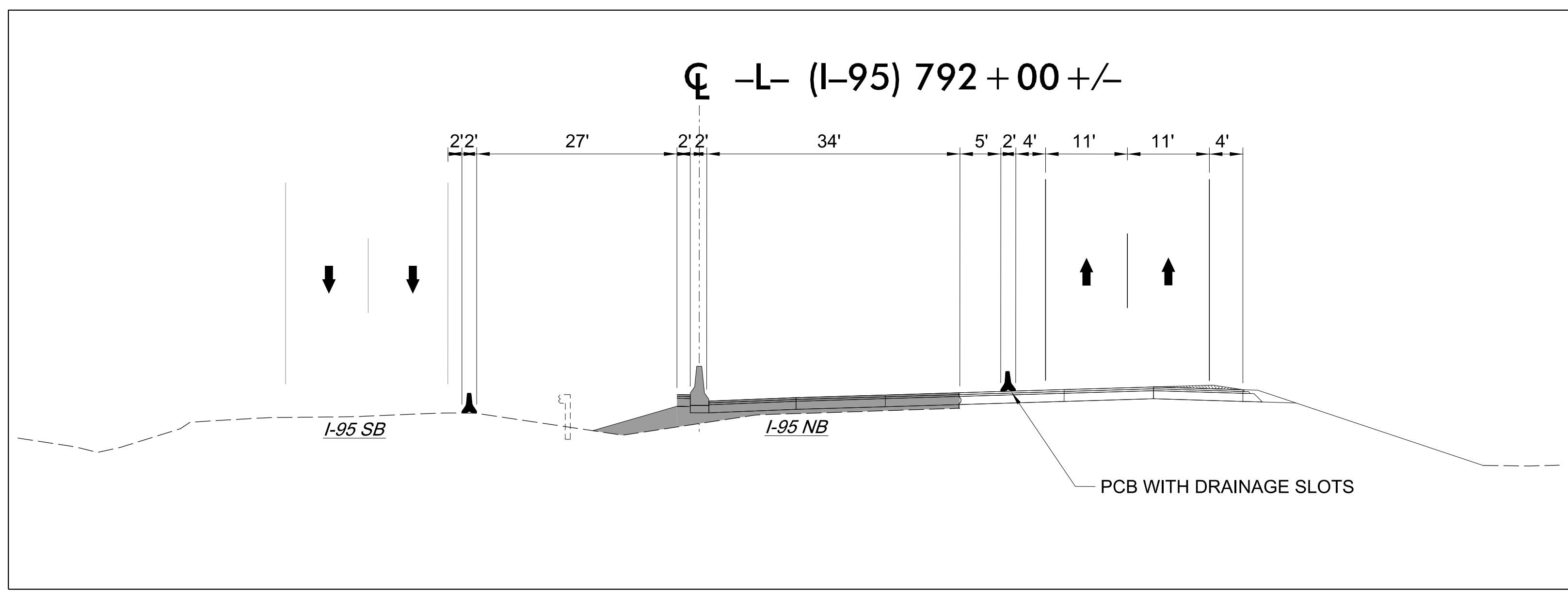

MATCHLINE -L- STA. 789 + 00 SEE SHEET TMP-248

MATCHLINE -L- STA. 800 + 00 SEE SHEET TMP-250

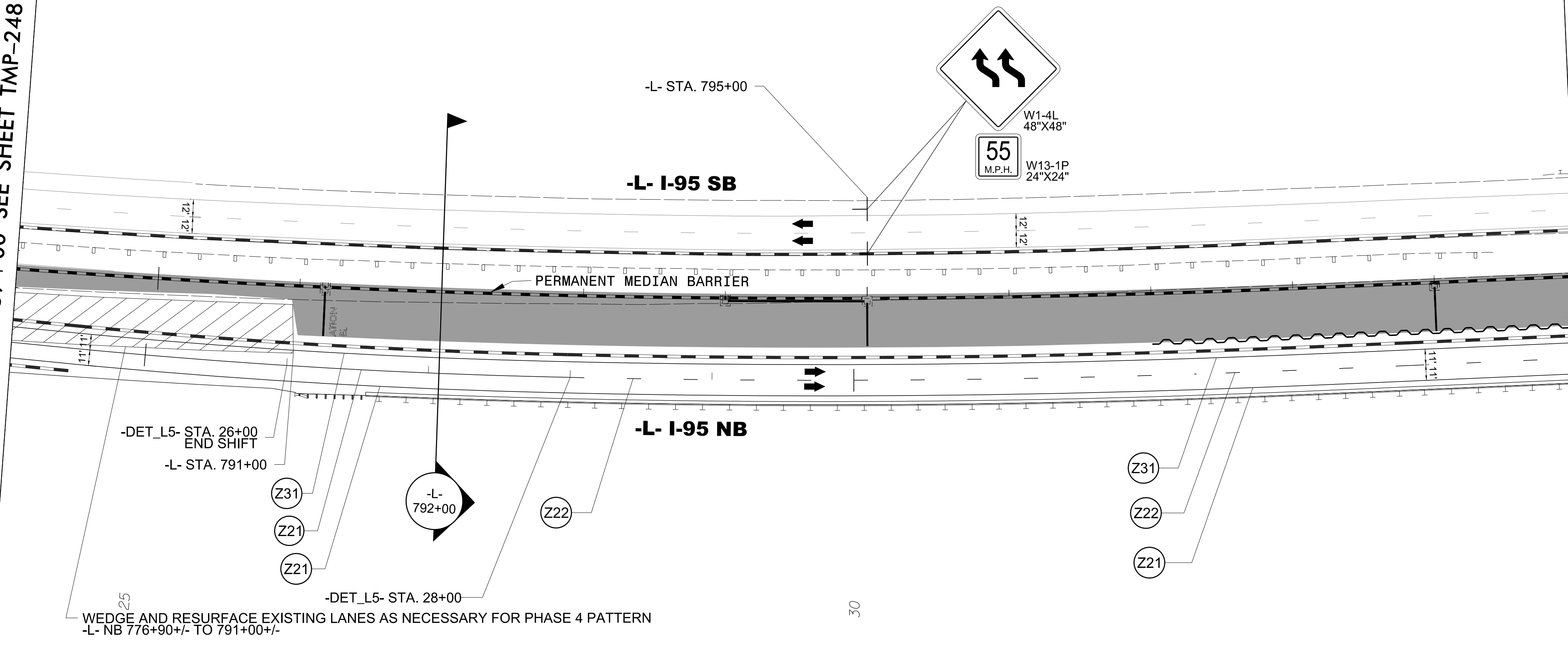

WEDGE AND RESURFACE EXISTING LANES AS NECESSARY FOR PHASE 4 PATTERN
-L- NB 776+90+/- TO 791+00+/-

4/19/2022
U:\Traffic\Transportation Management Plan\TCP\PLAN SHEETS\I-5987B_TMP-249_PHASE 3.dgn
angood

Stantec Consulting Services Inc.
801 Jones Franklin Road
Suite 300
Raleigh, NC 27606
Tel. 919.851.6866
Fax. 919.851.7024
www.stantec.com
License No. F-0672

4/29/2022
DOCUMENT NOT CONSIDERED FINAL
UNLESS ALL SIGNATURES COMPLETED

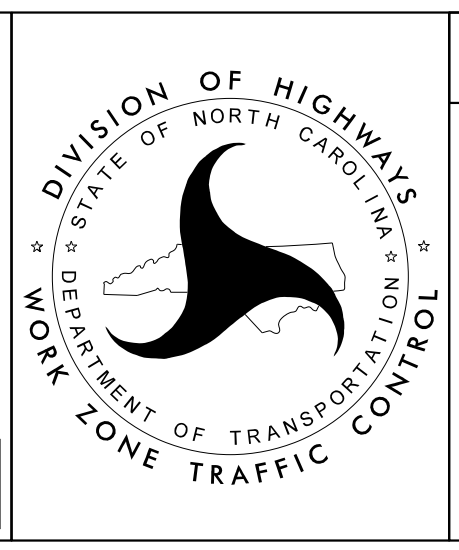

SECTION 2

-L- I-95
PHASE III
STEPS 1B, 2B, 3

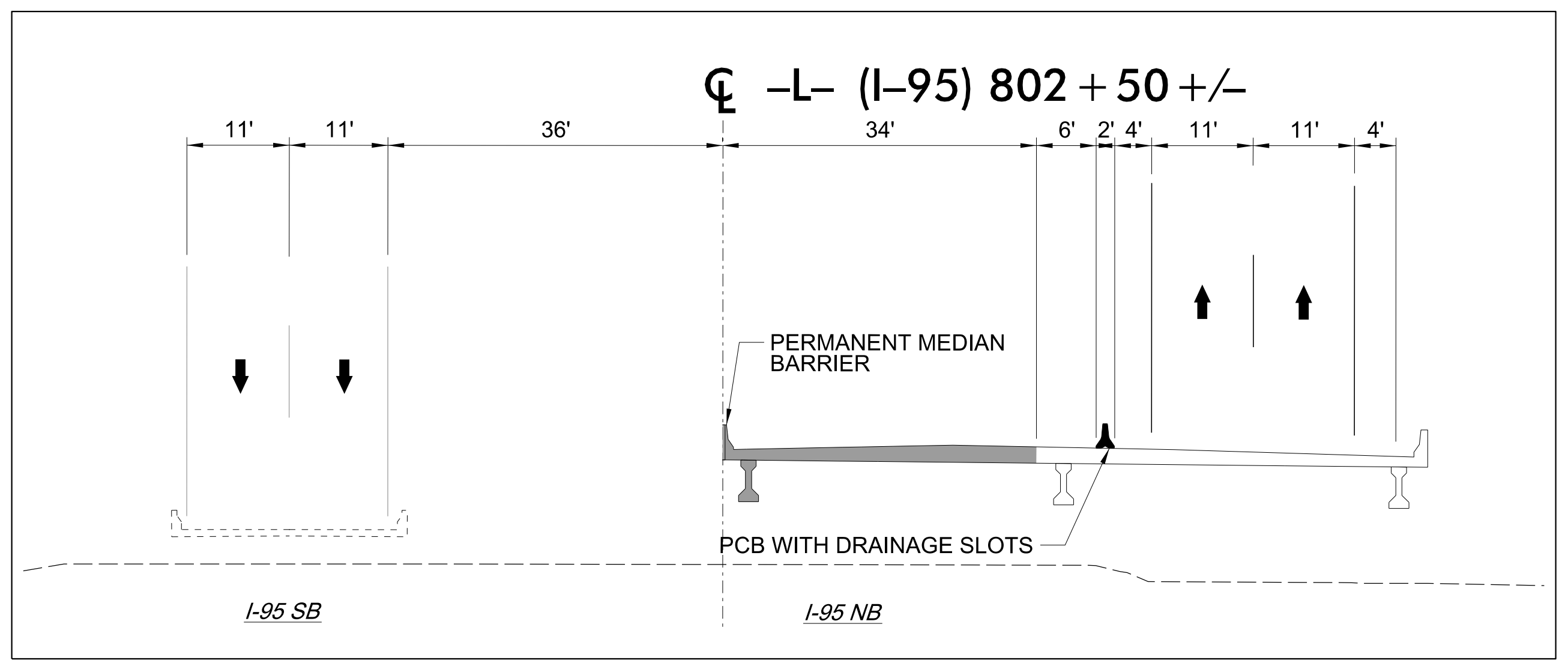
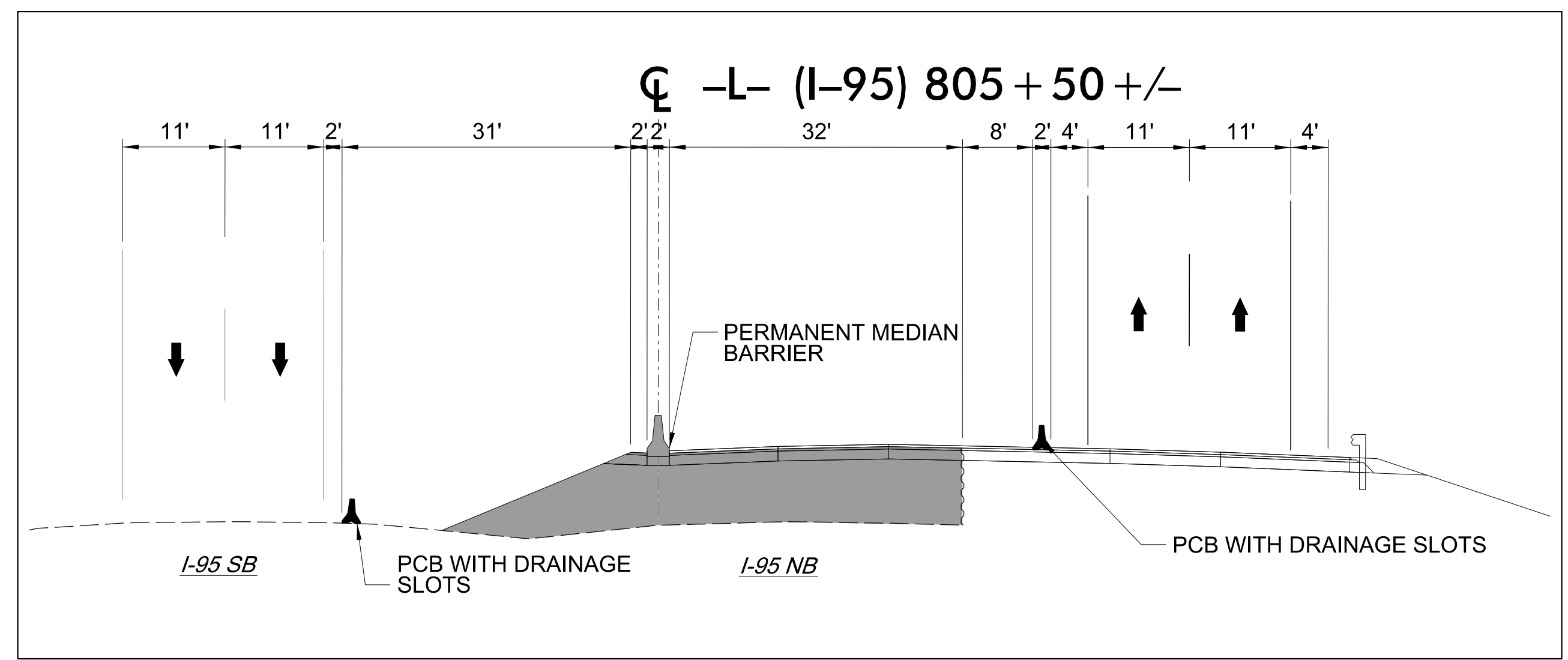
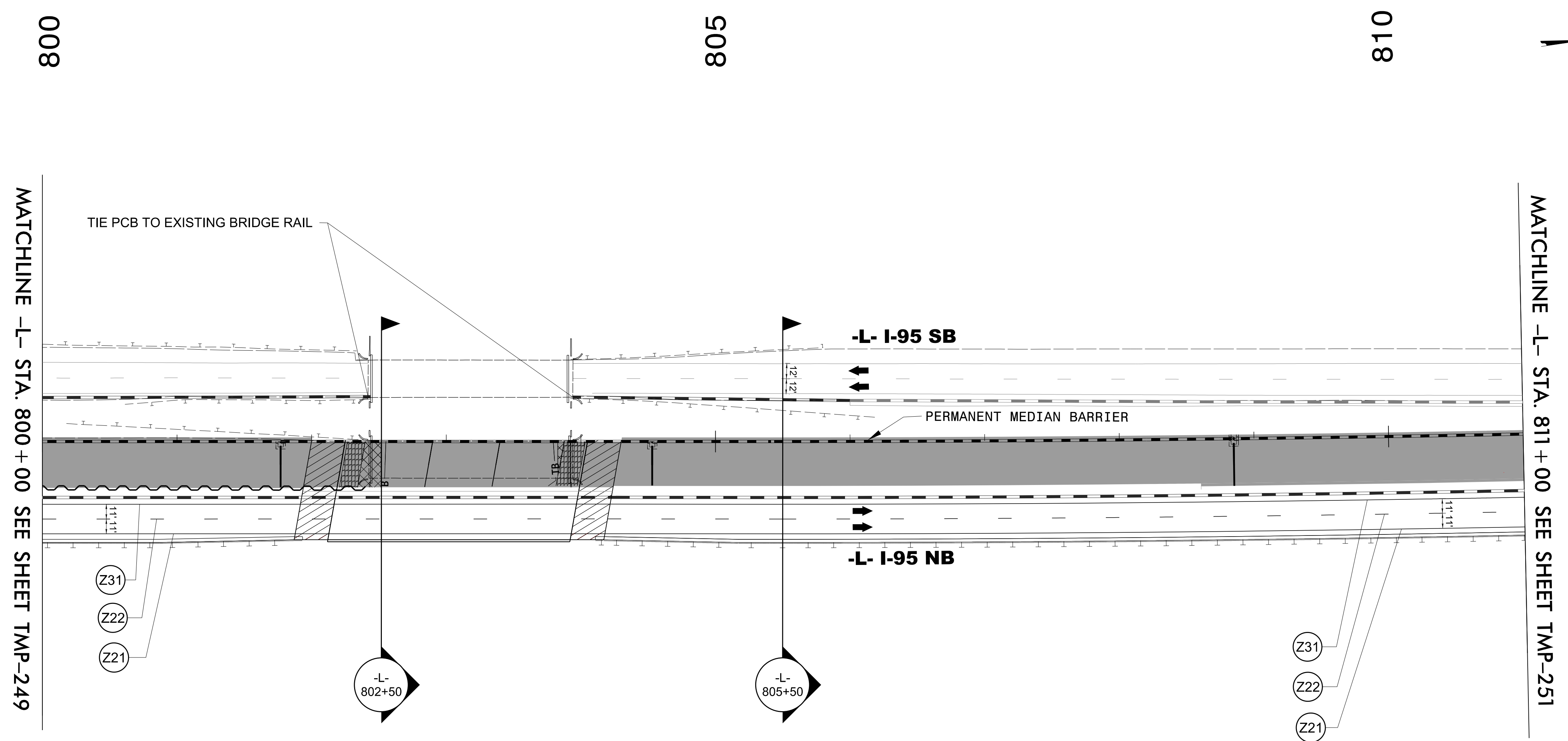

4/19/2022
U:\Traffic\Transportation Management Plan\TCP\PLAN SHEETS\I-5987B_TMP-250_PHASE 3.dgn
angood

Stantec
 Stantec Consulting Services Inc.
 801 Jones Franklin Road
 Suite 300
 Raleigh, NC 27606
 Tel. 919.851.6866
 Fax. 919.851.7024
 www.stantec.com
 License No. F-0672

DocuSigned by:
 J.W. Woollard, Jr.
 PROFESSIONAL
 SEAL
 19862
 ENGINEER
 J.W. WOOLLARD, JR.
 4/29/2022
**DOCUMENT NOT CONSIDERED FINAL
 UNLESS ALL SIGNATURES COMPLETED**

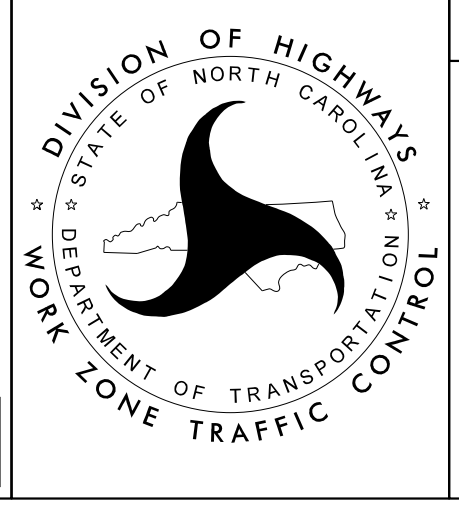

SECTION 2

-L- I-95
 PHASE III
 STEPS 1B, 2B, 3



810

815

820

MATCHLINE -L- STA. 811 + 00 SEE SHEET TMP-250

MATCHLINE -L- STA. 822 + 00 SEE SHEET TMP-252

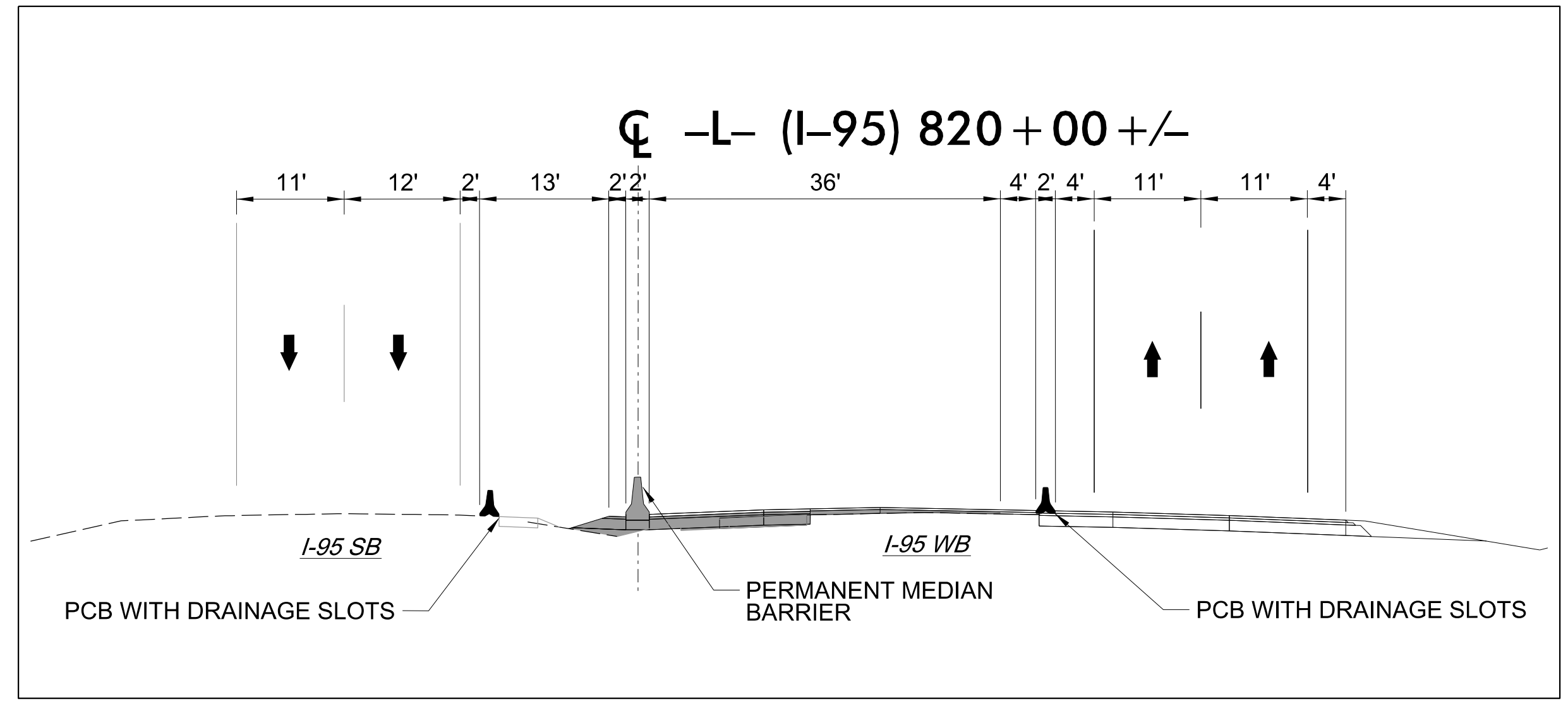
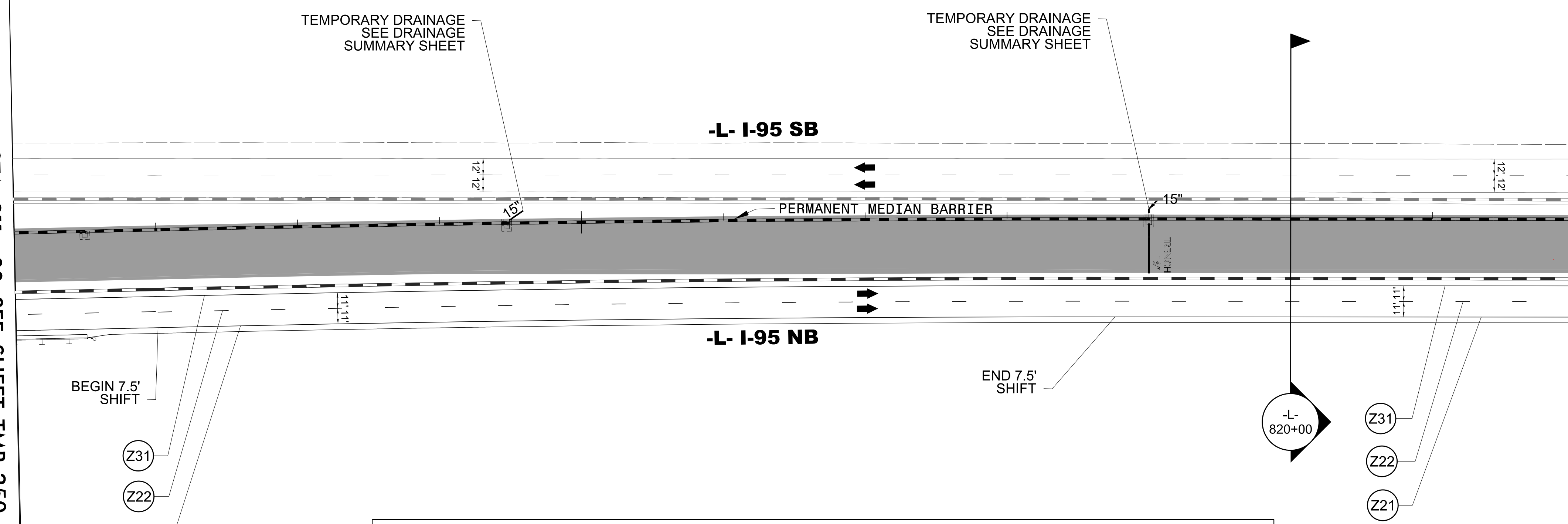

5/9/2022
U:\Traffic\Transportation Management Plan\TCP\PLAN SHEETS\VOL3\I-5987B_TMP-251-PHASE 3.dgn
angood

Stantec Consulting Services Inc.
801 Jones Franklin Road
Suite 300
Raleigh, NC 27606
Tel. 919.851.6866
Fax. 919.851.7024
www.stantec.com
License No. F-0672

5/9/2022

**DOCUMENT NOT CONSIDERED FINAL
UNLESS ALL SIGNATURES COMPLETED**

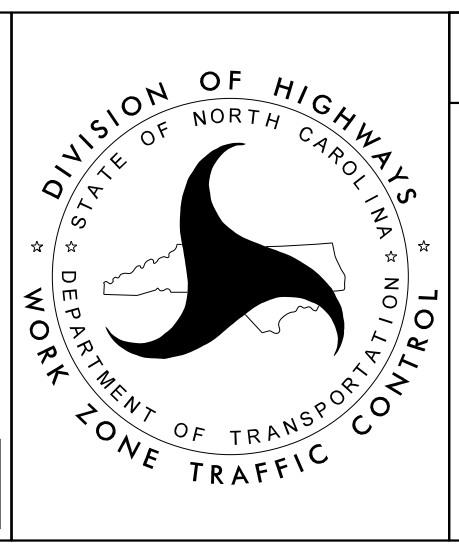

SECTION 2

**-L- I-95
PHASE III
STEPS 1B, 2B, 3**

PROJ. REFERENCE NO.	SHEET NO.
I-5987B	TMP-252

MOTORIST PULL OFF AREA REQUIRED
 BETWEEN STATION -L- NB 820+00+/- AND 840+00+/-
 AS NEEDED TO COMPLETE PAVING OPERATIONS
 SEE TMP-2A-1 FOR DETAIL

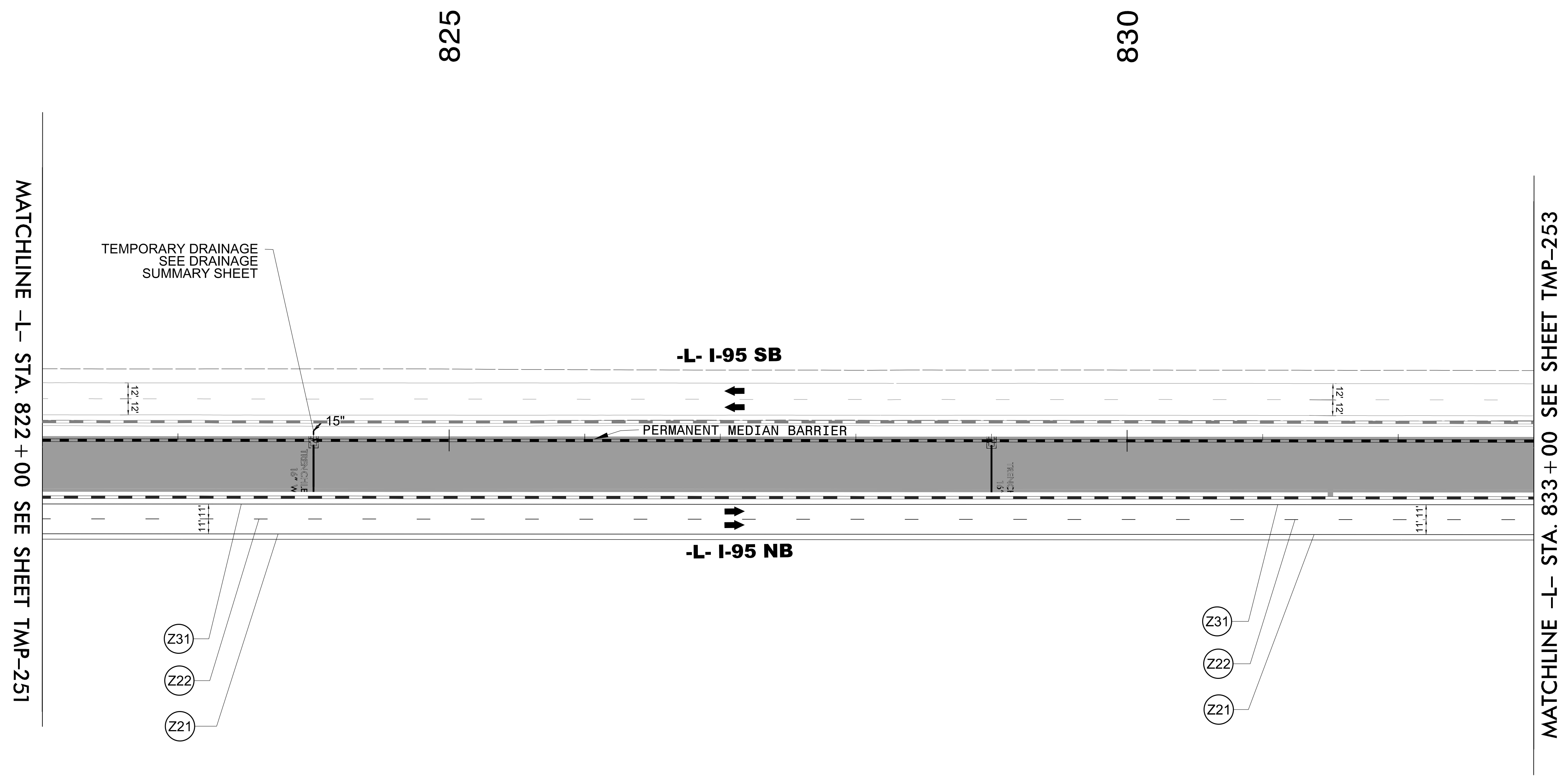

MATCHLINE -L- STA. 822 + 00 SEE SHEET TMP-251

MATCHLINE -L- STA. 833 + 00 SEE SHEET TMP-253

5/9/2022
 U:\Traffic\Transportation Management\Plan\TCP\PLAN SHEETS\VOL3\I-5987B_TMP-252_PHASE 3.dgn
 angood

Stantec Consulting Services Inc.
 801 Jones Franklin Road
 Suite 300
 Raleigh, NC 27606
 Tel. 919.851.6866
 Fax. 919.851.7024
 www.stantec.com
 License No. F-0672

DocuSigned by:
 J.W. Woolard
 5/9/2022

**DOCUMENT NOT CONSIDERED FINAL
 UNLESS ALL SIGNATURES COMPLETED**

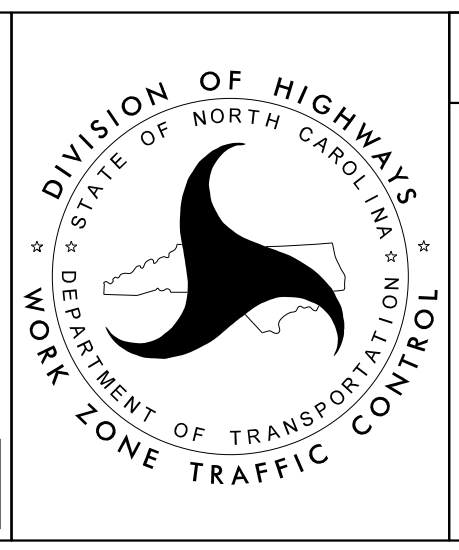

SECTION 2

-L- I-95
 PHASE III
 STEPS 1B, 2B, 3

PROJ. REFERENCE NO.	SHEET NO.
I-5987B	TMP-253

MOTORIST PULL OFF AREA REQUIRED
 BETWEEN STATION -L- NB 820+00+/- AND 840+00+/-
 AS NEEDED TO COMPLETE PAVING OPERATIONS
 SEE TMP-2A-1 FOR DETAIL

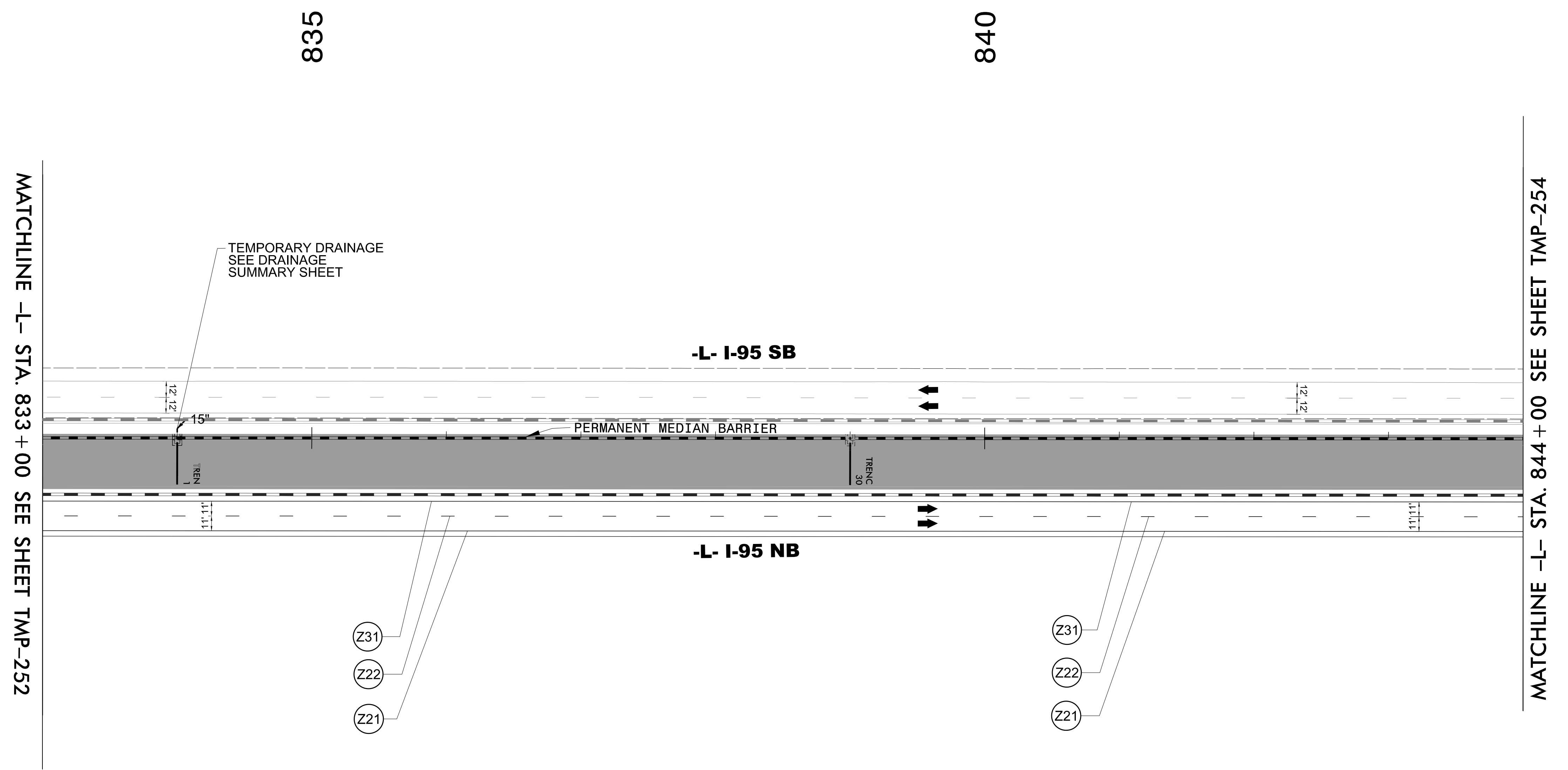

5/9/2022
 U:\Traffic\Transportation Management\Plan\TCP\PLAN SHEETS\VOL3\I-5987B_TMP-253_PHASE 3.dgn
 angood

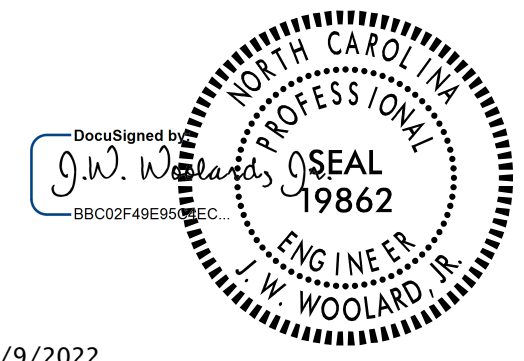
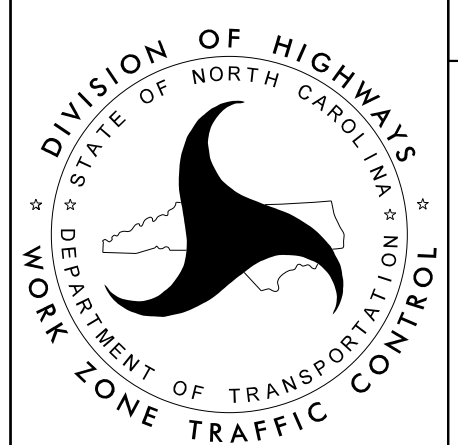
 Stantec Consulting Services Inc. 801 Jones Franklin Road Suite 300 Raleigh, NC 27606 Tel. 919.851.6866 Fax. 919.851.7024 www.stantec.com License No. F-0672	 5/9/2022 DOCUMENT NOT CONSIDERED FINAL UNLESS ALL SIGNATURES COMPLETED		SECTION 2
			-L- I-95 PHASE III STEPS 1B, 2B, 3



845

850

855

MATCHLINE -L- STA. 7844 + 00 SEE SHEET TMP-253

MATCHLINE -L- STA. 856 + 00 SEE SHEET TMP-255

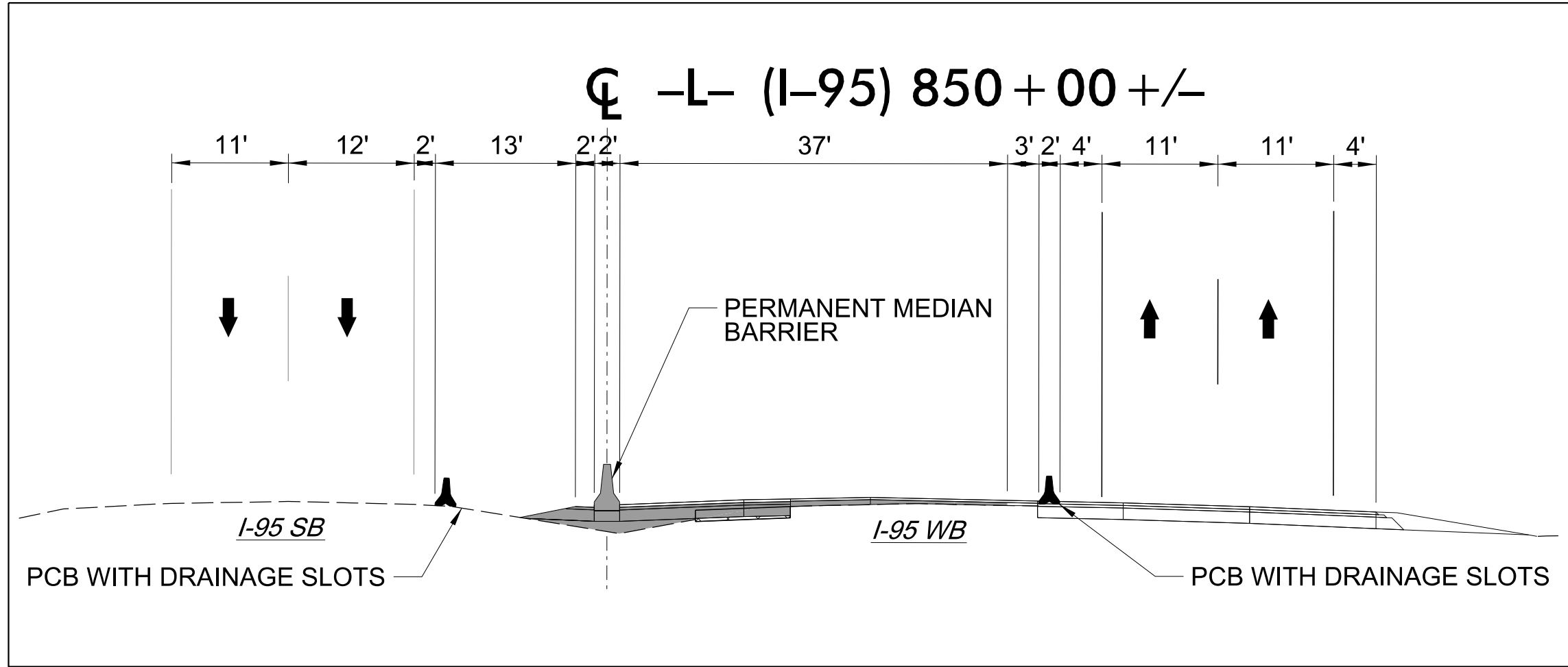
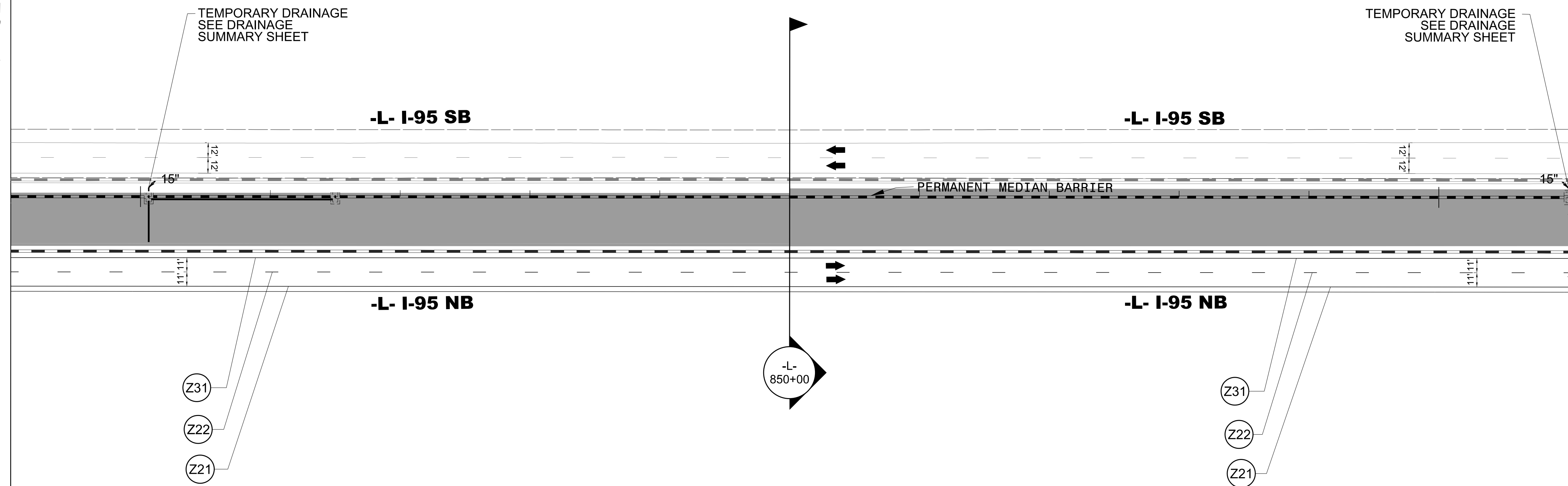

5/9/2022
U:\Traffic\Transportation Management Plan\TCP\PLAN SHEETS\VOL3\I-5987B_TMP-254_PHASE 3.dgn
angood

Stantec Consulting Services Inc.
801 Jones Franklin Road
Suite 300
Raleigh, NC 27606
Tel. 919.851.6866
Fax. 919.851.7024
www.stantec.com
License No. F-0672

DocuSigned by
J.W. Woollard
5/9/2022

DOCUMENT NOT CONSIDERED FINAL
UNLESS ALL SIGNATURES COMPLETED

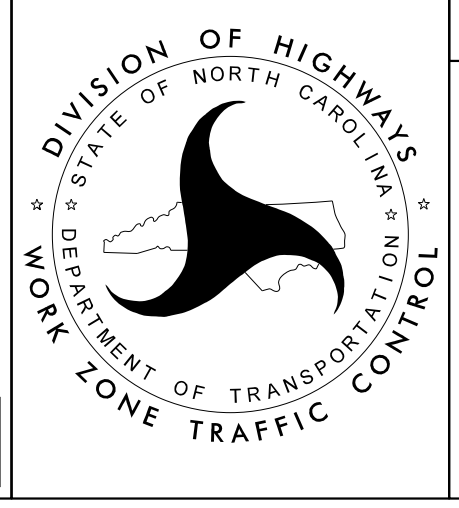

SECTION 2

-L- I-95
PHASE III
STEPS 1B, 2B, 3

PROJ. REFERENCE NO.	SHEET NO.
I-5987B	TMP-255

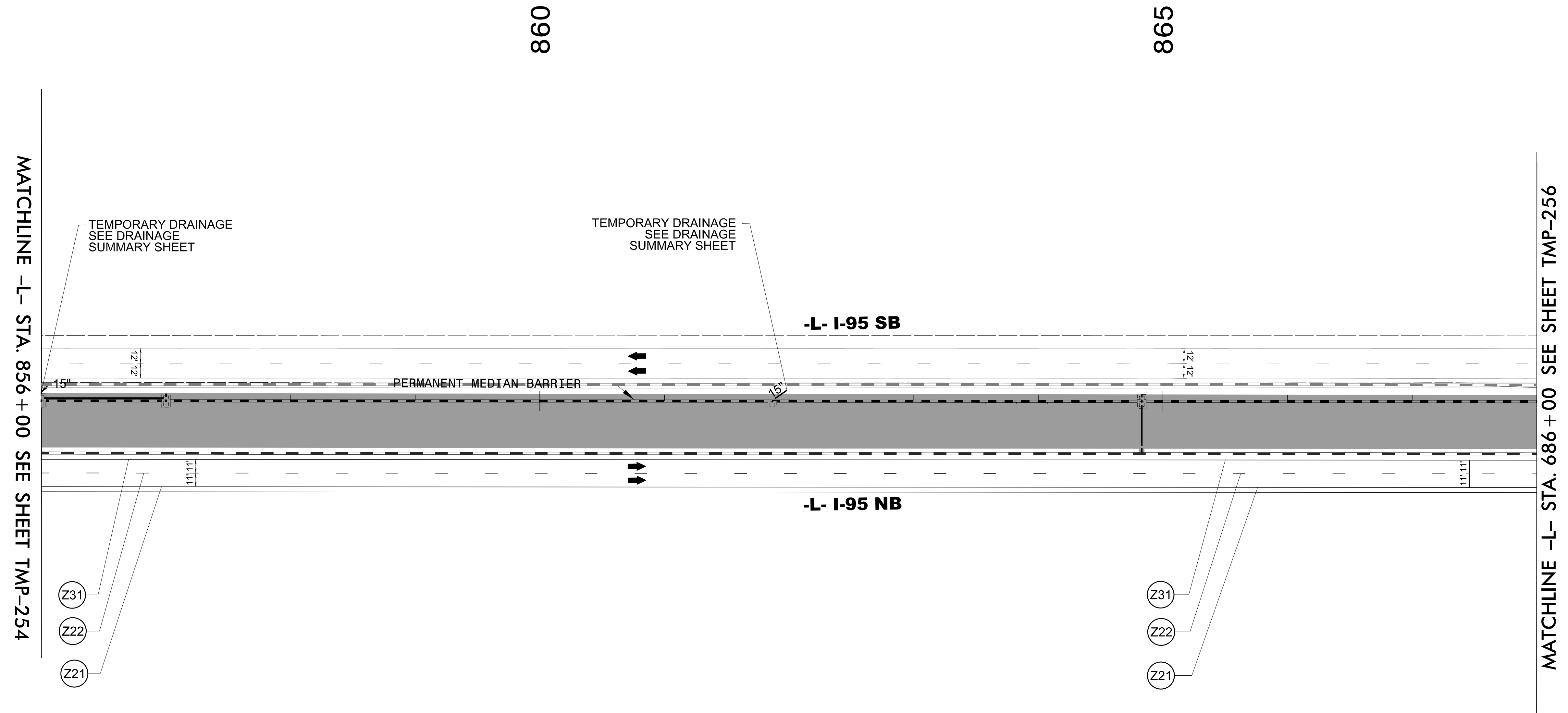

5/9/2022
 U:\Traffic\Transportation Management\Plan\TCP\PLAN SHEETS\VOL3\I-5987B_TMP-255_PHASE 3.dgn
 angood

Stantec Consulting Services Inc.
 801 Jones Franklin Road
 Suite 300
 Raleigh, NC 27606
 Tel. 919.851.6866
 Fax. 919.851.7024
 www.stantec.com
 License No. F-0672

DocuSigned by:
 J.W. Woolard, Jr.
 5/9/2022

ENGINEER
 J.W. WOOLARD, JR.
 19862

**DOCUMENT NOT CONSIDERED FINAL
 UNLESS ALL SIGNATURES COMPLETED**

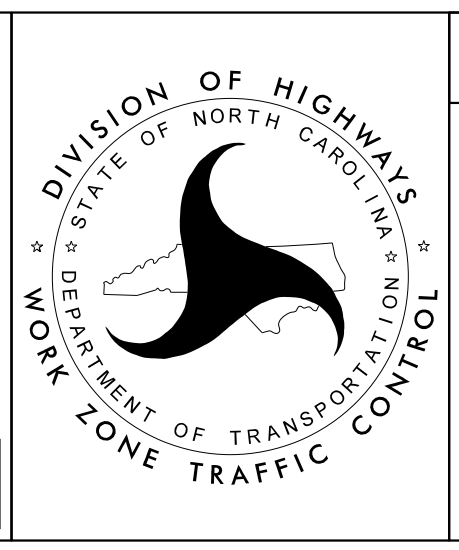

SECTION 2

-L- I-95
 PHASE III
 STEPS 1B, 2B, 3

PROJ. REFERENCE NO.	SHEET NO.
I-5987B	TMP-256

MOTORIST PULL OFF AREA REQUIRED
 BETWEEN STATION -L- NB 870+00+/- AND 890+00+/-
 AS NEEDED TO COMPLETE PAVING OPERATIONS
 SEE TMP-2A-1 FOR DETAIL

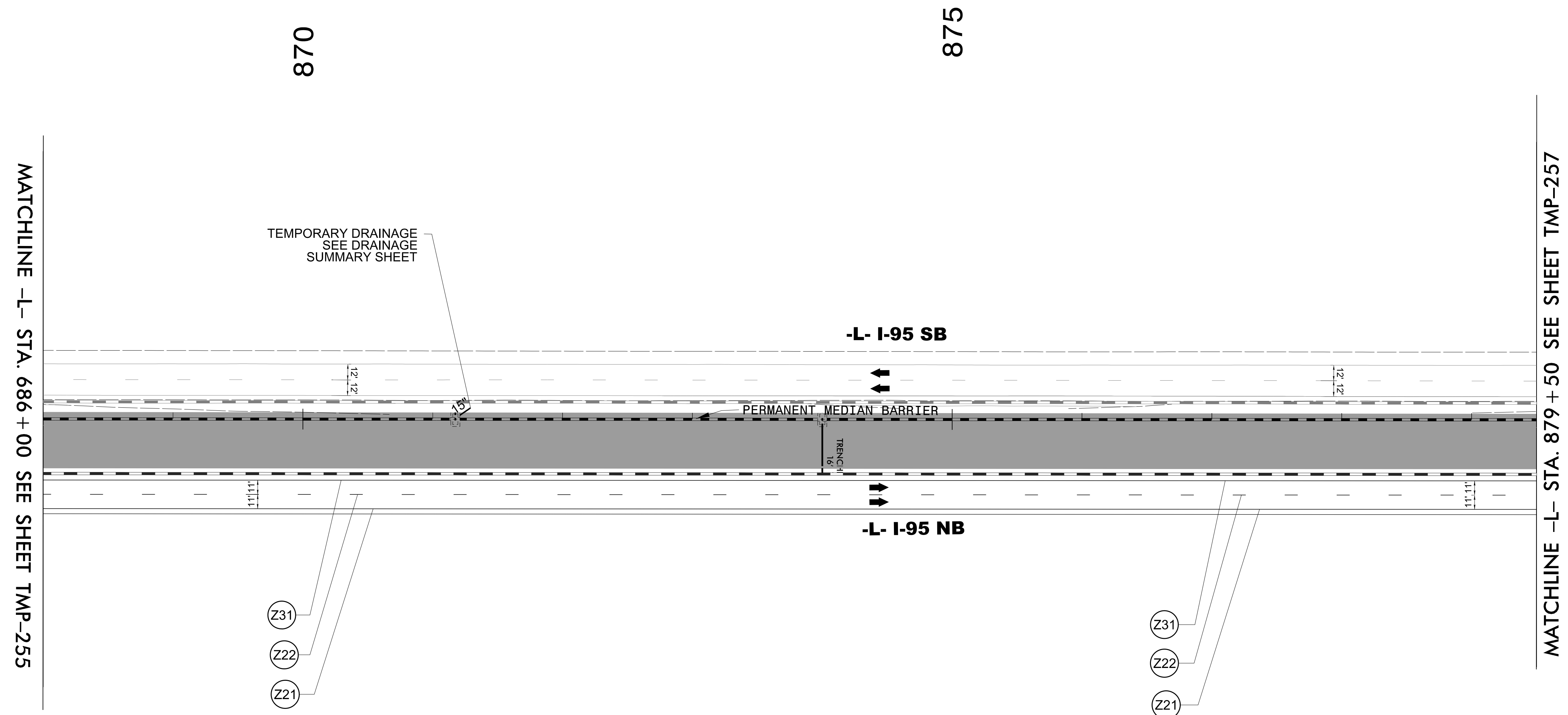

5/9/2022
 U:\Traffic\Transportation Management\Plan\TCP\PLAN SHEETS\VOL3\I-5987B_TMP-256_PHASE 3.dgn
 angood

Stantec Consulting Services Inc.
 801 Jones Franklin Road
 Suite 300
 Raleigh, NC 27606
 Tel. 919.851.6866
 Fax. 919.851.7024
 www.stantec.com
 License No. F-0672

5/9/2022

**DOCUMENT NOT CONSIDERED FINAL
 UNLESS ALL SIGNATURES COMPLETED**

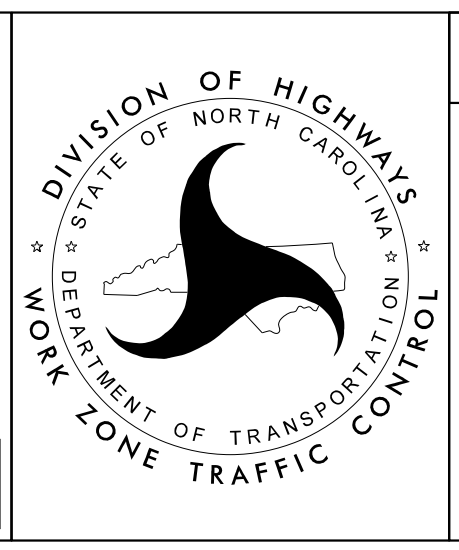

SECTION 2

-L- I-95
 PHASE III
 STEPS 1B, 2B, 3

MATCHLINE -L- STA. 879 + 50 SEE SHEET TMP-256

MATCHLINE -L- STA. 892 + 00 SEE SHEET TMP-258

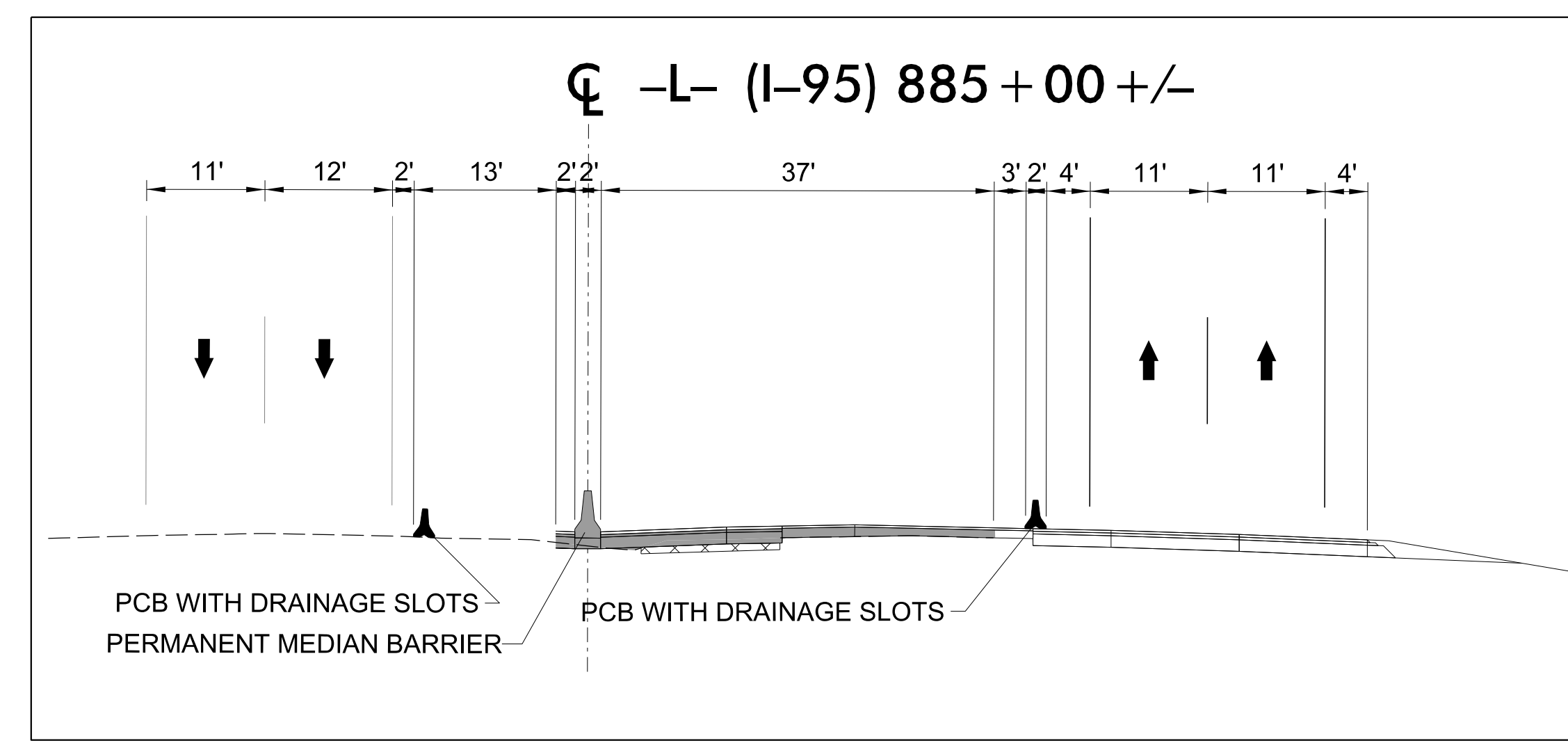
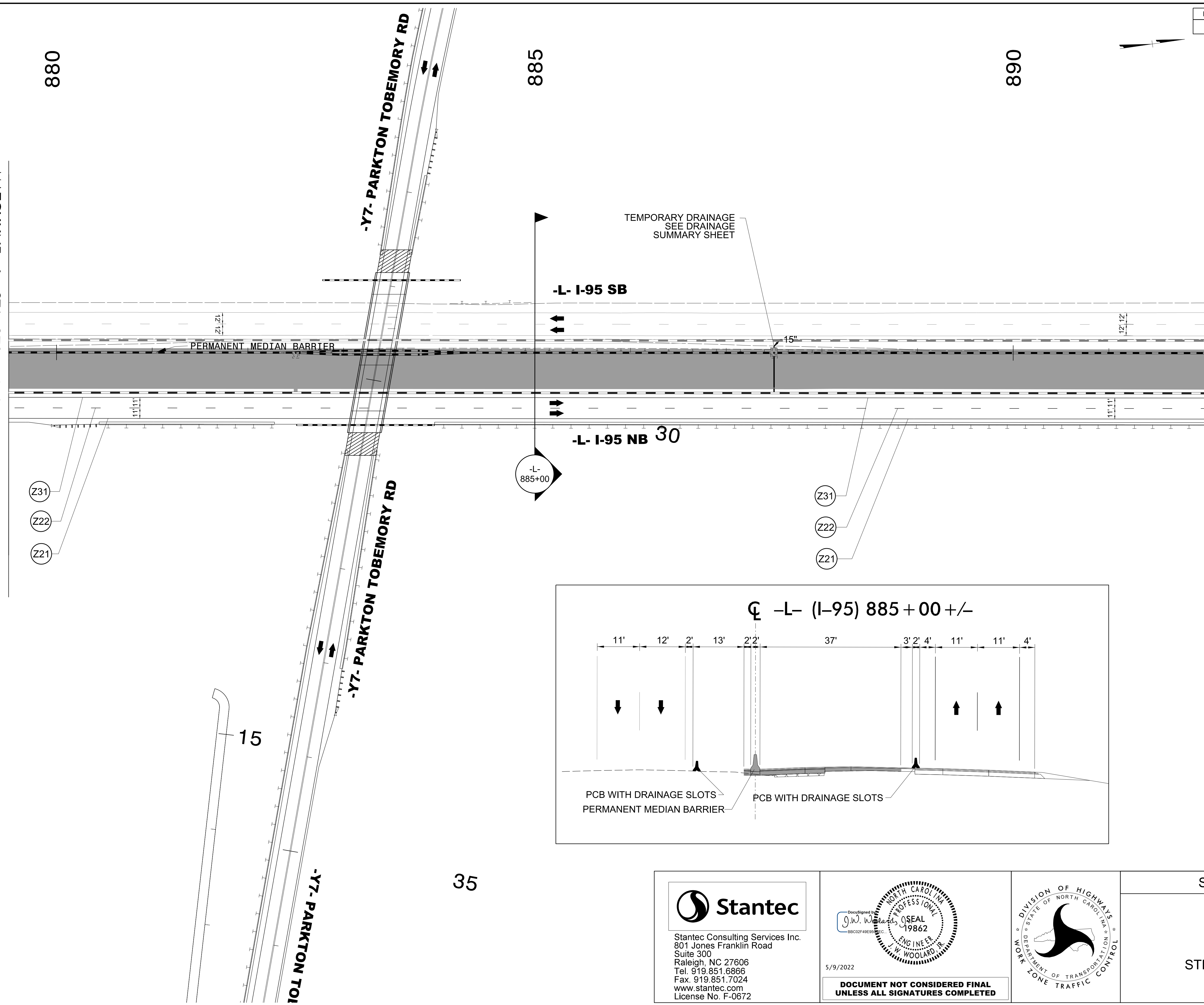

5/9/2022
U:\Traffic\Transportation Management\Plan\TCP\PLAN SHEETS\VOL3\I-5987B_TMP-257_PHASE 3.dgn
angood

Stantec
Stantec Consulting Services Inc.
801 Jones Franklin Road
Suite 300
Raleigh, NC 27606
Tel. 919.851.6866
Fax. 919.851.7024
www.stantec.com
License No. F-0672

DocuSigned by:
J.W. Woolard
PROFESSIONAL
ENGINEER
19862
J.W. WOOLARD, JR.
5/9/2022
**DOCUMENT NOT CONSIDERED FINAL
UNLESS ALL SIGNATURES COMPLETED**

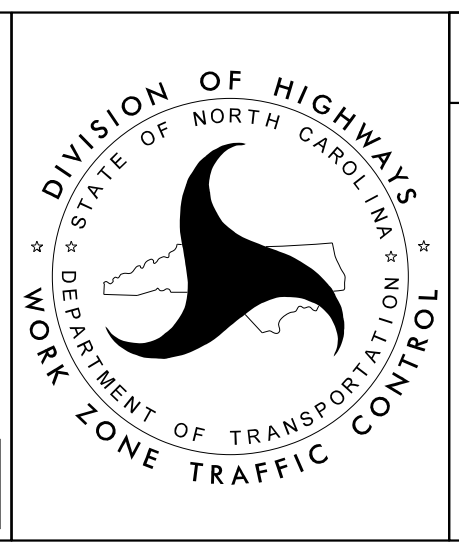

SECTION 2

-L- I-95
PHASE III
STEPS 1B, 2B, 3