

PLAN OF WING - (W1)

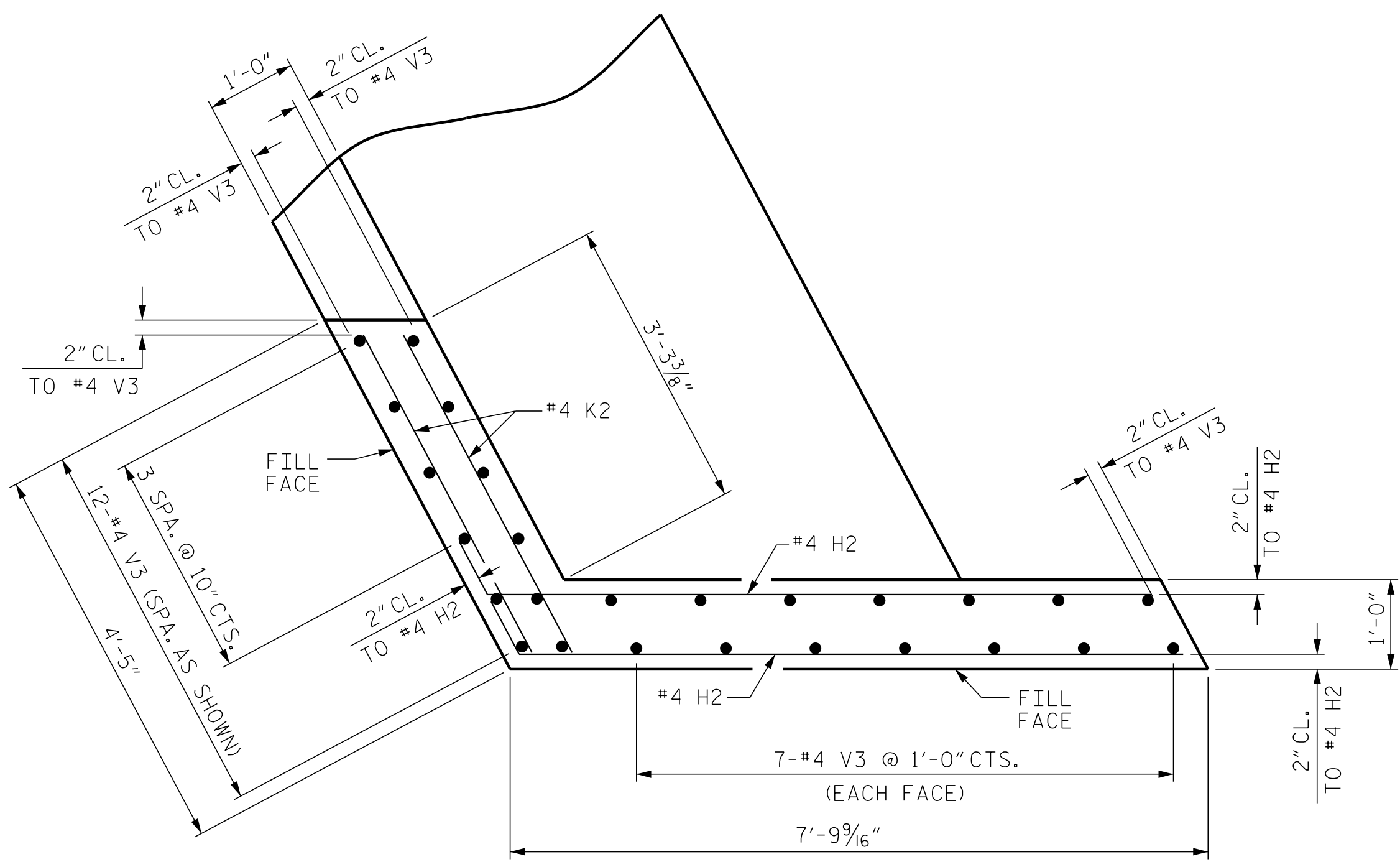

PLAN OF WING - (W2)

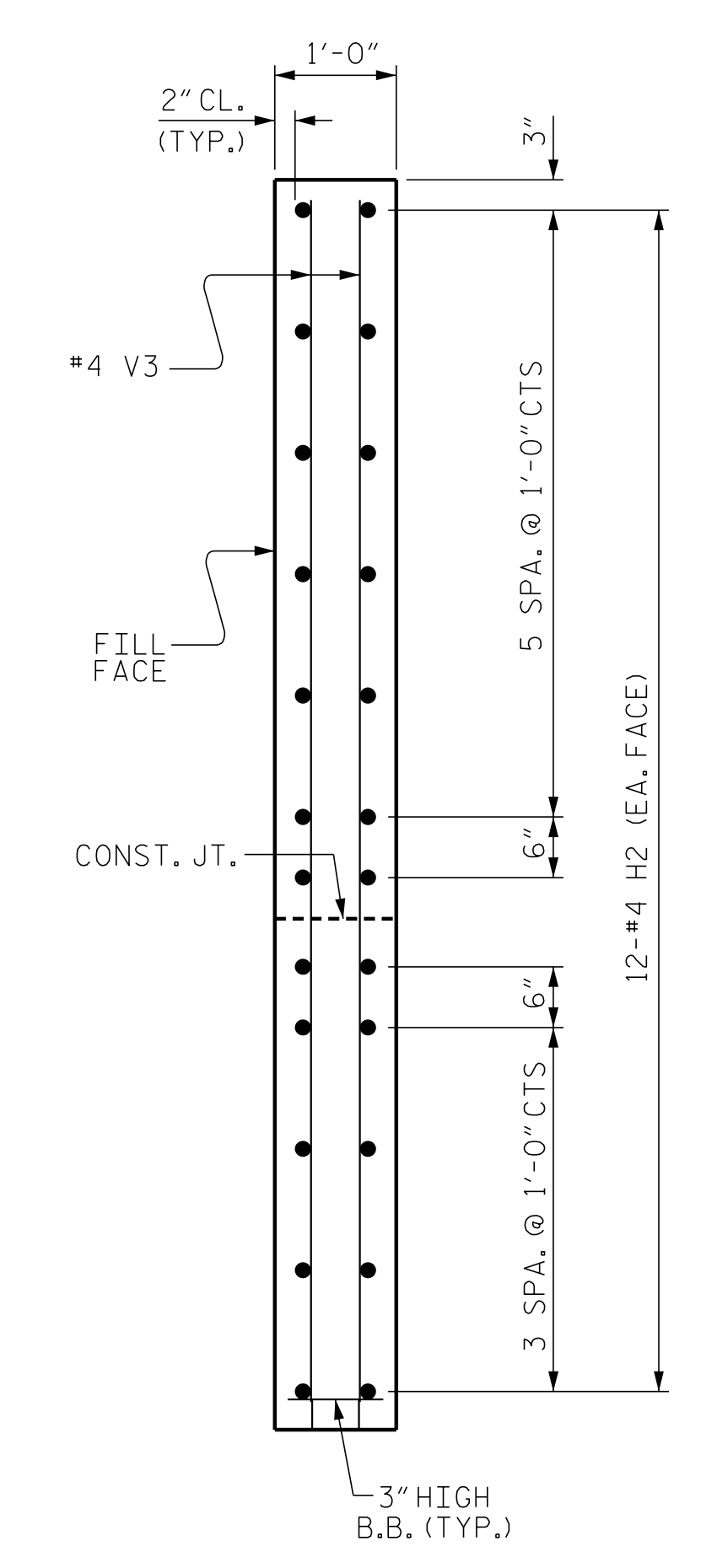

SECTION Y-Y

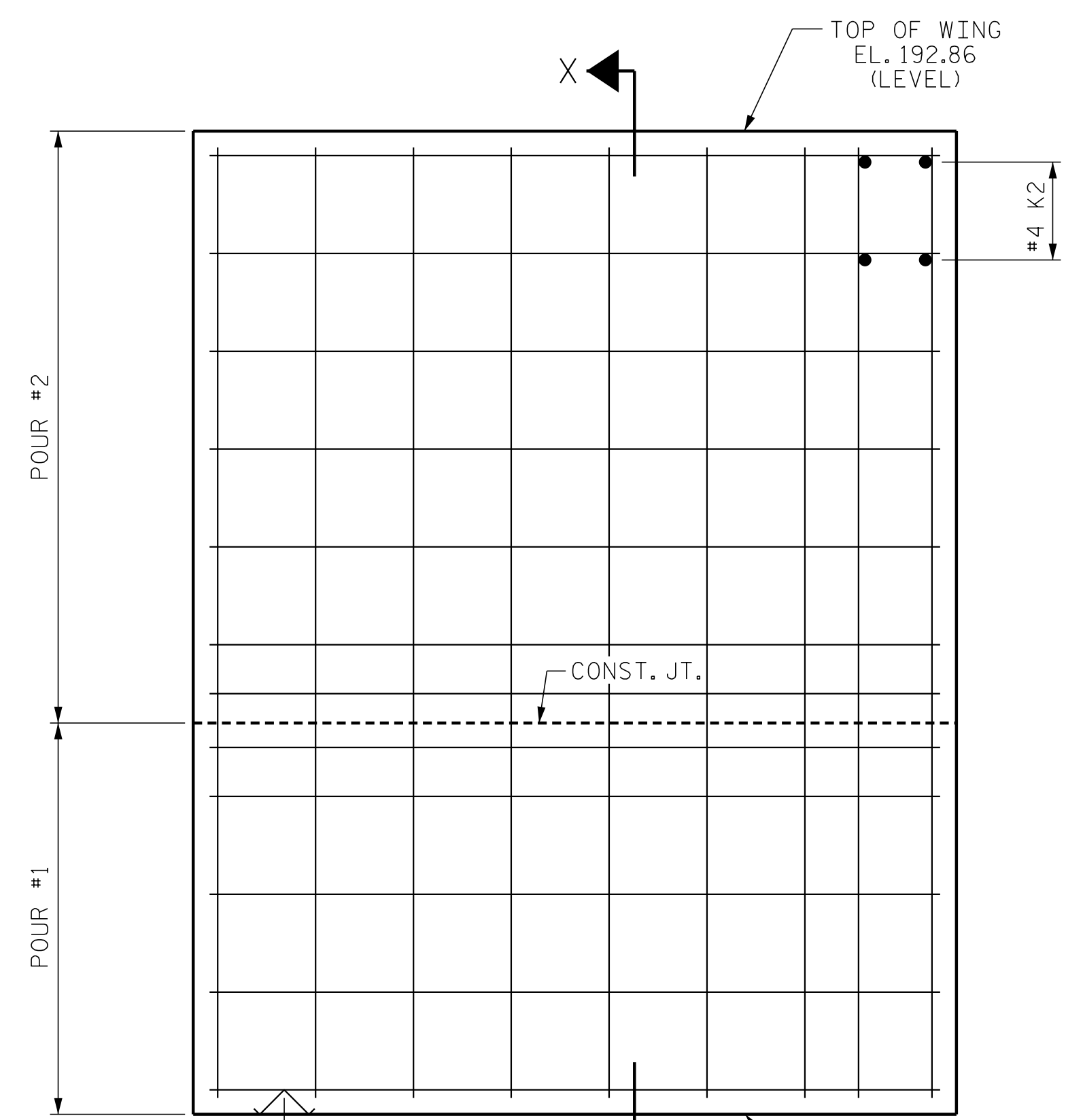

ELEVATION OF WING - (W1)

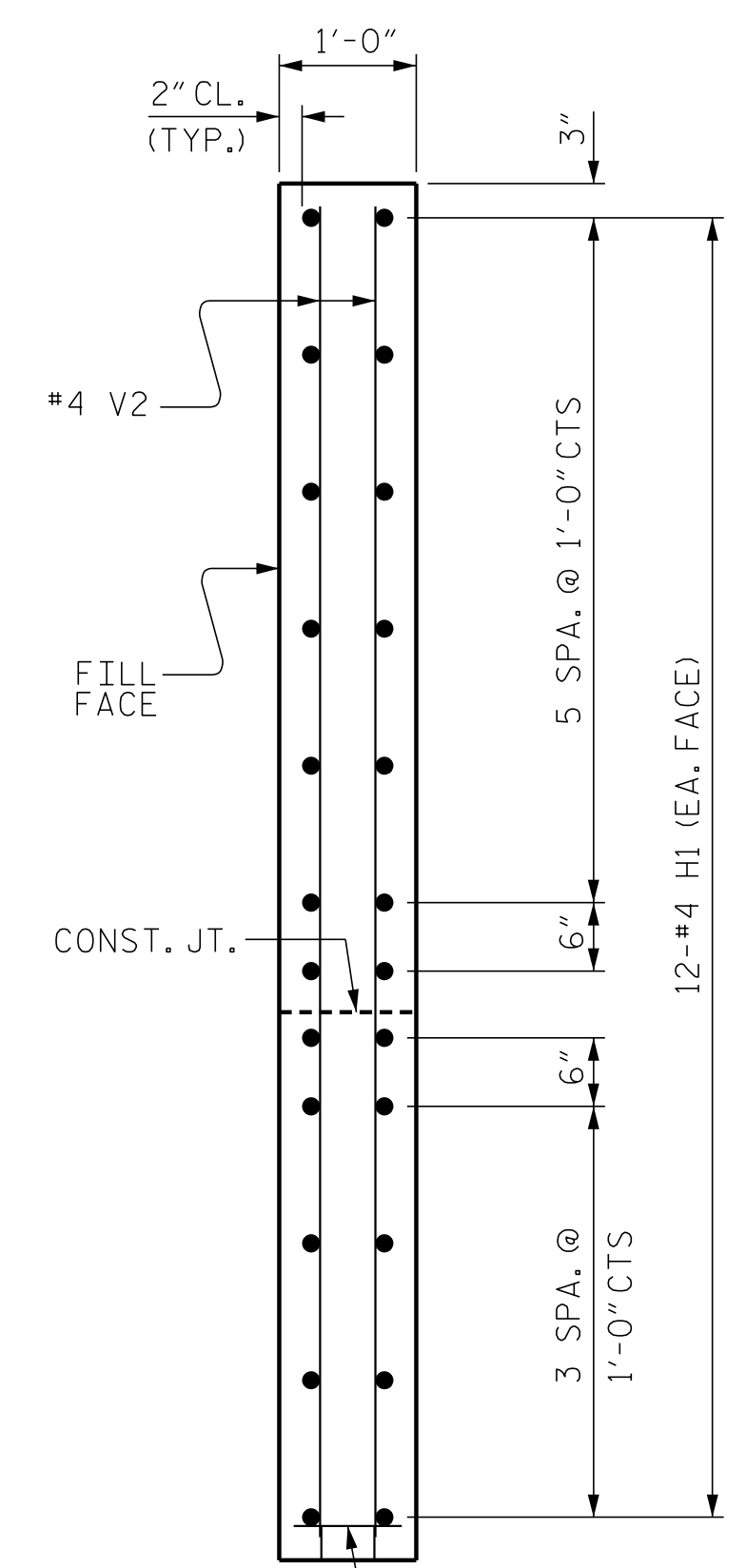

SECTION X-X

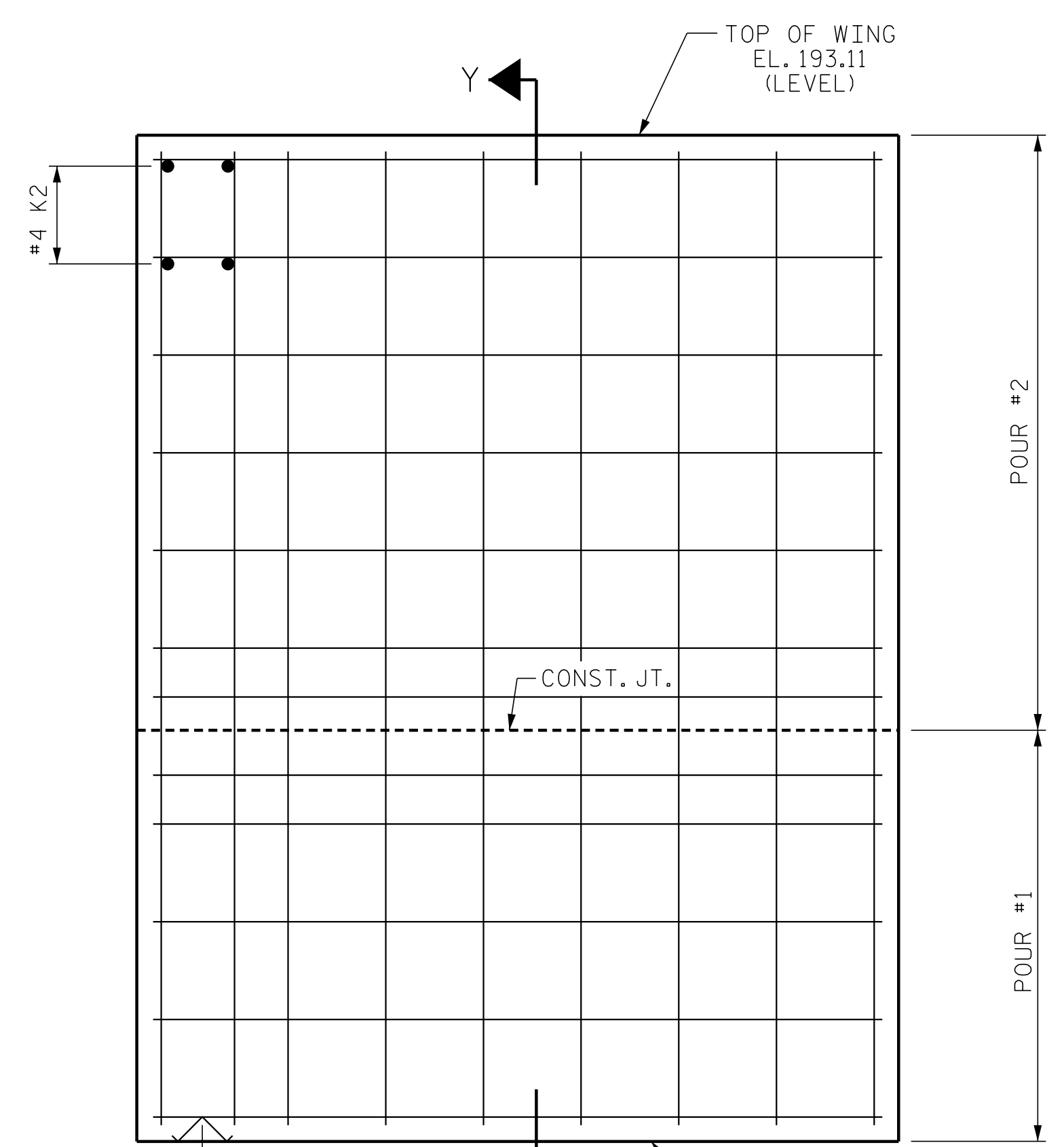

ELEVATION OF WING - (W2)

PROJECT NO. I-5987B
 ROBESON COUNTY
 STATION: 30+28.11 -Y6-
 SHEET 2 OF 3

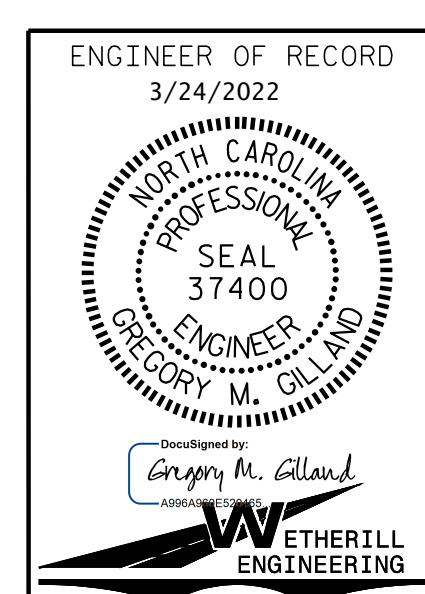

STATE OF NORTH CAROLINA
 DEPARTMENT OF TRANSPORTATION
 RALEIGH

SUBSTRUCTURE
 END BENT No. 1

REVISIONS					
NO.	BY:	DATE:	NO.	BY:	DATE:
1			3		
2			4		

SHEET NO. S8-19
 TOTAL SHEETS 28

DRAWN BY: D. HODGE DATE: 9/21
 CHECKED BY: JAD/GMG DATE: 11/21

DOCUMENT NOT CONSIDERED FINAL
 UNLESS ALL SIGNATURES COMPLETED

1223 Jones Franklin Rd.
 Raleigh, N.C. 27606
 Bus: 919 851 8077
 Fax: 919 851 8107
 LICENSE NO. F-0377

PA-2020-20380-01-I-5987B-T95 Structures\DCM401_001_I-5987B_SBU_EB_00 1.dgn
 3/8/2022 3:31:26 PM