

WORK POINT 1
STA. 616+15.19 -L-

WORK POINT 2
STA. 617+12.20 -L- POT =
STA. 40+91.02 -Y5- POT

WORK POINT 3
STA. 618+31.38 -L-

END BENT 1

BENT 1

END BENT 2

NOTES:

1. FOR PILES, SEE SECTION 450 OF THE STANDARD SPECIFICATIONS.
2. ALL DIMENSIONS ARE PARALLEL OR NORMAL TO CL BENT LINES AND FILL FACES.
3. ALL PILE DIMENSIONS ARE TO CENTERS OF PILES AT BOTTOM OF END BENT CAPS OR FOOTINGS.
4. FOR FOUNDATION ELEVATIONS AND DETAILS, SEE BENT AND END BENT SHEETS.
5. SEE GEOTECHNICAL FOUNDATION TABLES FOR MORE INFORMATION ON DRIVEN PILES.

DRAWN BY :	W.B. ALLEN	DATE :	12/21
CHECKED BY :	M.D. METZGER	DATE :	12/21
DESIGN ENGINEER OF RECORD:	L. K. AUSTIN	DATE :	01/22

PLANS PREPARED BY:

NV5 ENGINEERS & CONSULTANTS, INC.
3300 REGENCY PARKWAY, SUITE 100
CARY, NC 27518
P: 919.851.1912 www.nv5.com
NC License # F-1333

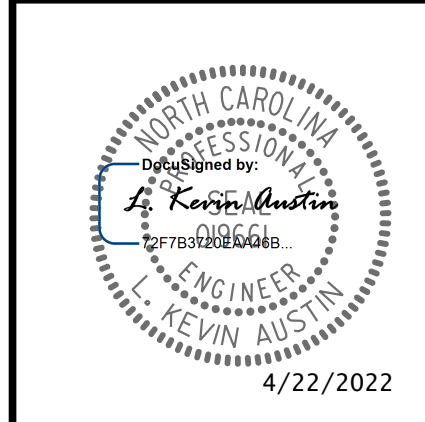

**DOCUMENT NOT CONSIDERED FINAL
UNLESS ALL SIGNATURES COMPLETED**

PROJECT NO. I-5987B
ROBESON COUNTY
 STATION: 617+12.20 -L- POT

SHEET 2 OF 5

STATE OF NORTH CAROLINA
 DEPARTMENT OF TRANSPORTATION
 RALEIGH

GENERAL DRAWING
 FOR BRIDGE ON -L- (1-95)
 OVER -Y5- (NC 20)
 BETWEEN SR 1006 AND US 301

REVISIONS						SHEET NO.
NO.	BY:	DATE:	NO.	BY:	DATE:	S6-2
1			3			TOTAL SHEETS
2			4			53

4/20/2022 10:05:05 AM G:\Projects\2019\2019\7\03\CLIENT\Structures\I-5987B\IY5 - NC 20\I5987B_SML02_77059.dgn