

DRAWN BY : W.B. ALLEN DATE : 12/21
 CHECKED BY : M.D. METZGER DATE : 12/21
 DESIGN ENGINEER OF RECORD : L. K. AUSTIN DATE : 01/22

(NOTE: PILES AND COLUMNS NOT SHOWN IN PLAN VIEW)

PLANS PREPARED BY:

NV5

NV5 ENGINEERS & CONSULTANTS, INC.
 3300 REGENCY PARKWAY, SUITE 100
 CARY, NC 27518
 P: 919.851.1912 www.NV5.com
 NC License # F-1333

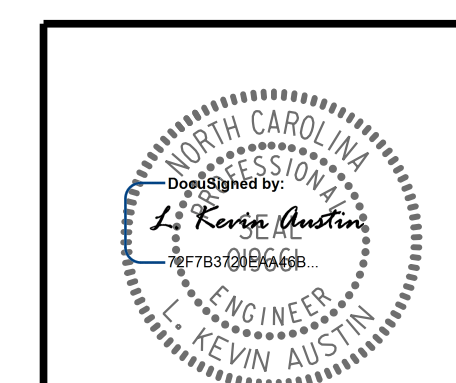

PROJECT NO. I-5987B
 ROBESON COUNTY
 STATION: 617+12.20 -L- POT
40+91.02 -Y5- POT

SHEET 1 OF 5 BRIDGE NO. 770537

STATE OF NORTH CAROLINA
 DEPARTMENT OF TRANSPORTATION
 RALEIGH

GENERAL DRAWING

FOR BRIDGE ON -L- (I-95)
 OVER -Y5- (NC 20)
 BETWEEN SR 1006 AND US 301

REVISIONS						SHEET NO.
NO.	BY:	DATE:	NO.	BY:	DATE:	S6-1
1			3			TOTAL SHEETS
2			4			53

**DOCUMENT NOT CONSIDERED FINAL
 UNLESS ALL SIGNATURES COMPLETED**

4/22/2022