

PLAN OF LEFT WING - W1
(STAGE III CONSTRUCTION)

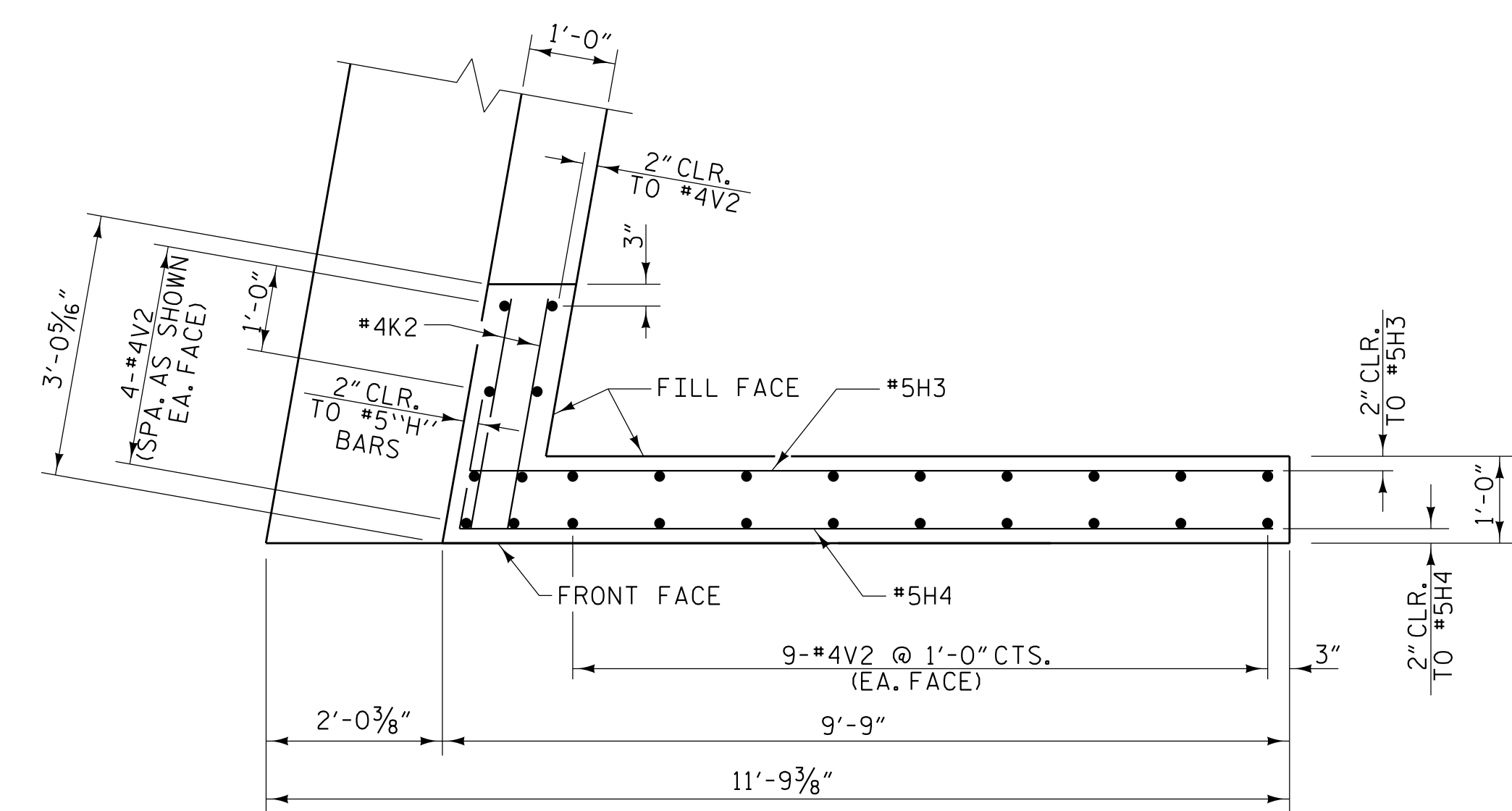

PLAN OF RIGHT WING - W2
(STAGE I CONSTRUCTION)

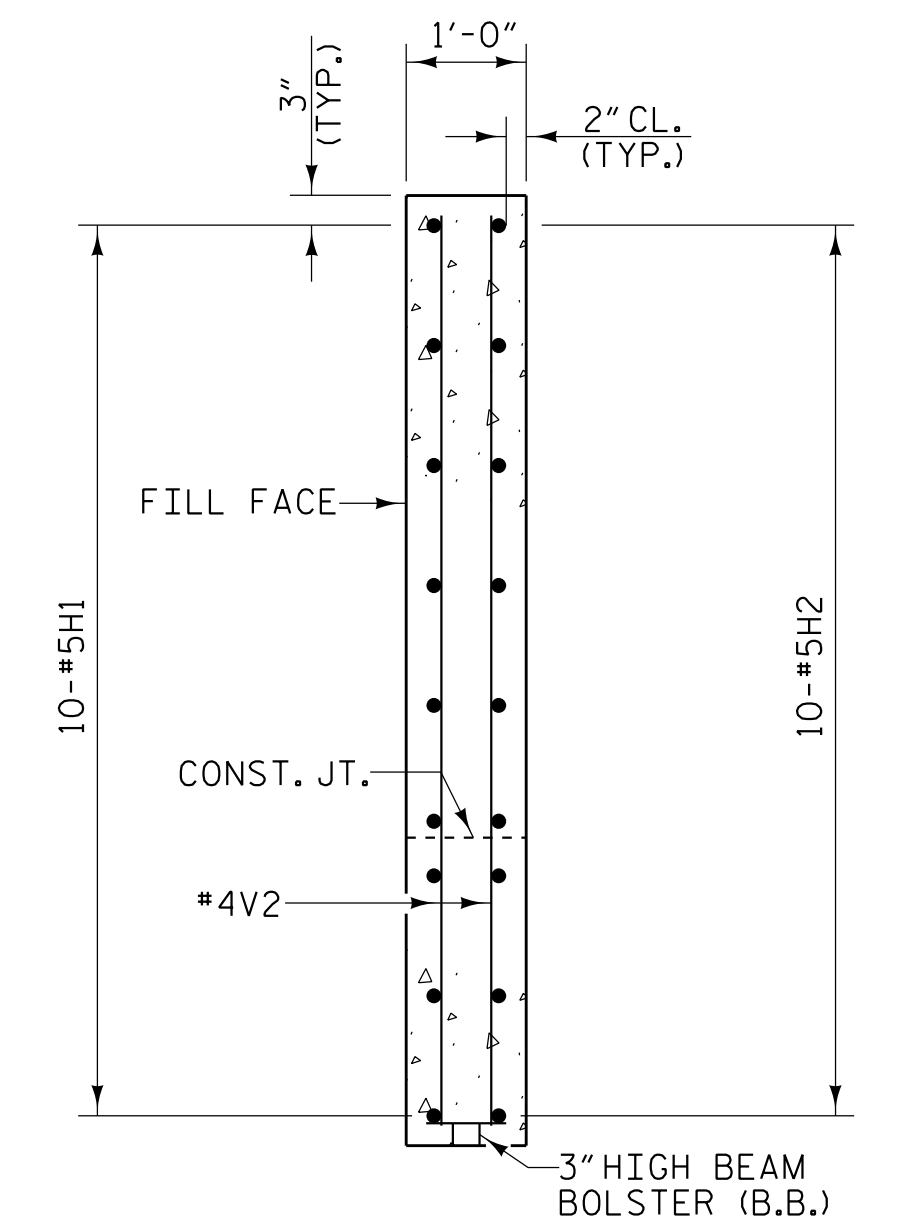

SECTION X-X

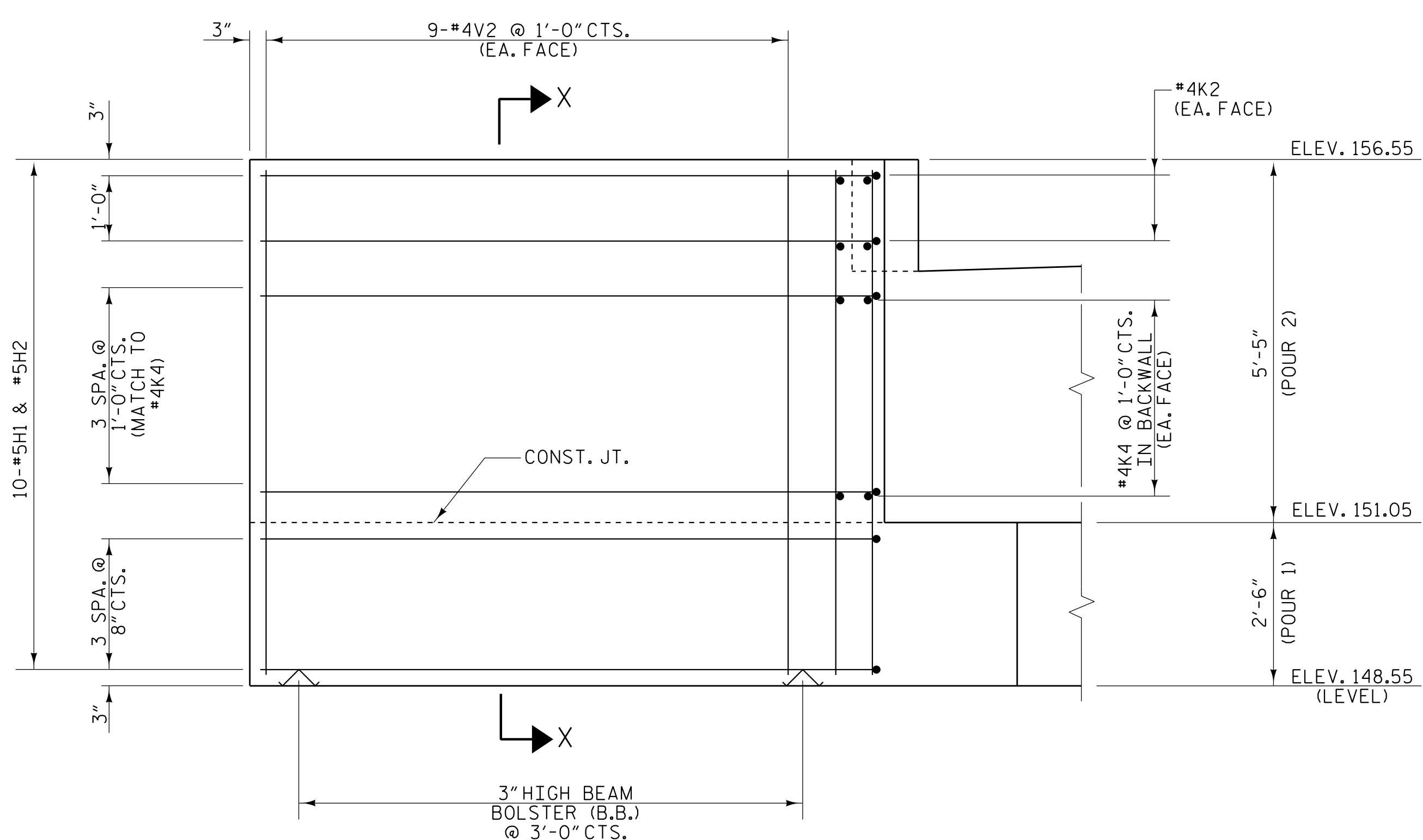

ELEVATION OF LEFT WING - W1
(STAGE III CONSTRUCTION)

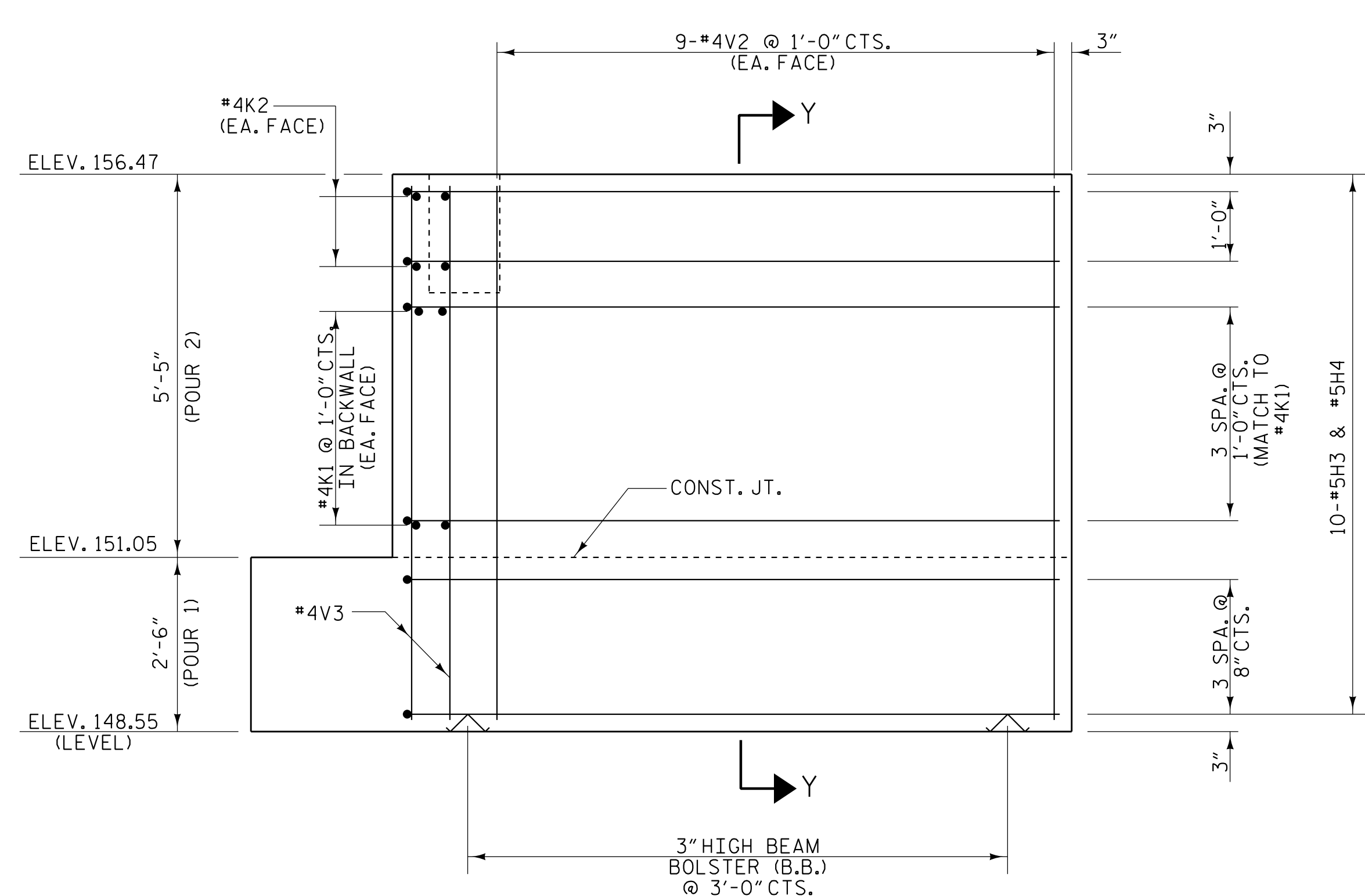

ELEVATION OF RIGHT WING - W2
(STAGE I CONSTRUCTION)

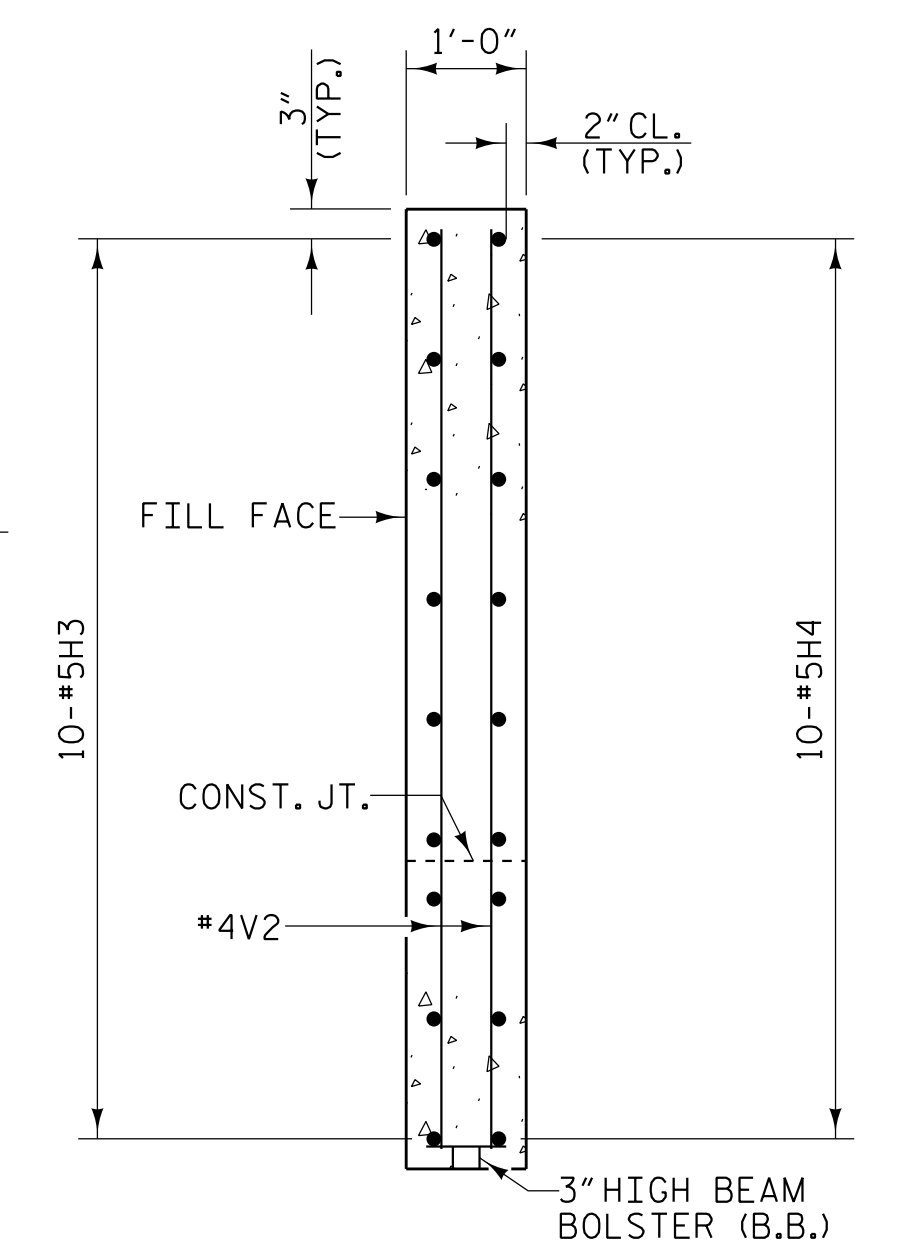

SECTION Y-Y

PROJECT NO. I-5987B
ROBESON COUNTY
 STATION: 586+14.00 -L- POT

SHEET 3 OF 6

STATE OF NORTH CAROLINA
 DEPARTMENT OF TRANSPORTATION
 RALEIGH

**SUBSTRUCTURE
 END BENT 2
 WING DETAILS**

REVISIONS						SHEET NO.
NO.	BY:	DATE:	NO.	BY:	DATE:	S5-56
1			3			TOTAL SHEETS
2			4			64

PLANS PREPARED BY:

NV5

NV5 ENGINEERS & CONSULTANTS, INC.
 3300 REGENCY PARKWAY, SUITE 100
 CARY, NC 27518
 P: 919.851.1912 www.NV5.com
 NC License # F-1333

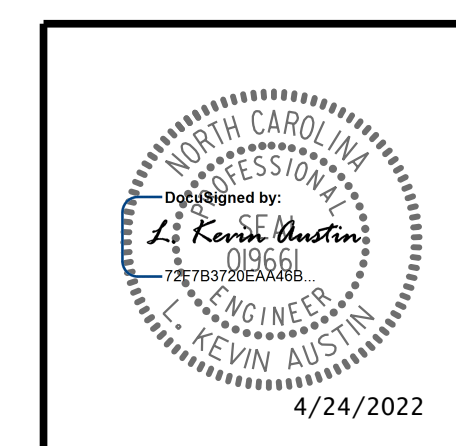

DRAWN BY: W. B. ALLEN DATE: 12/21
 CHECKED BY: G. F. WILSON DATE: 2/22
 DESIGN ENGINEER OF RECORD: L. K. AUSTIN DATE: 2/22

**DOCUMENT NOT CONSIDERED FINAL
 UNLESS ALL SIGNATURES COMPLETED**

4/22/2022 9:51:45 AM G:\Project\1209\209\7\03\CLIENT\Structures\I-5987B (Big Marsh Swamp)\5987B_SML_E3_170536.dgn