

NOTES

STIRRUPS AND "U" BARS IN CAP MAY BE SHIFTED AS NECESSARY TO CLEAR ANCHOR BOLTS.

* INVERT ALTERNATE STIRRUPS.

FOR ADDITIONAL REINFORCING STEEL IN PP 30 X 0.50 GALVANIZED STEEL PILES, SEE SHEET S5-53.

GALVANIZE THE TOP OF EACH INTERIOR BENT PILE A MINIMUM OF 26 FEET. GALVANIZE IN ACCORDANCE WITH SECTION 1076 OF THE STANDARD SPECIFICATIONS.

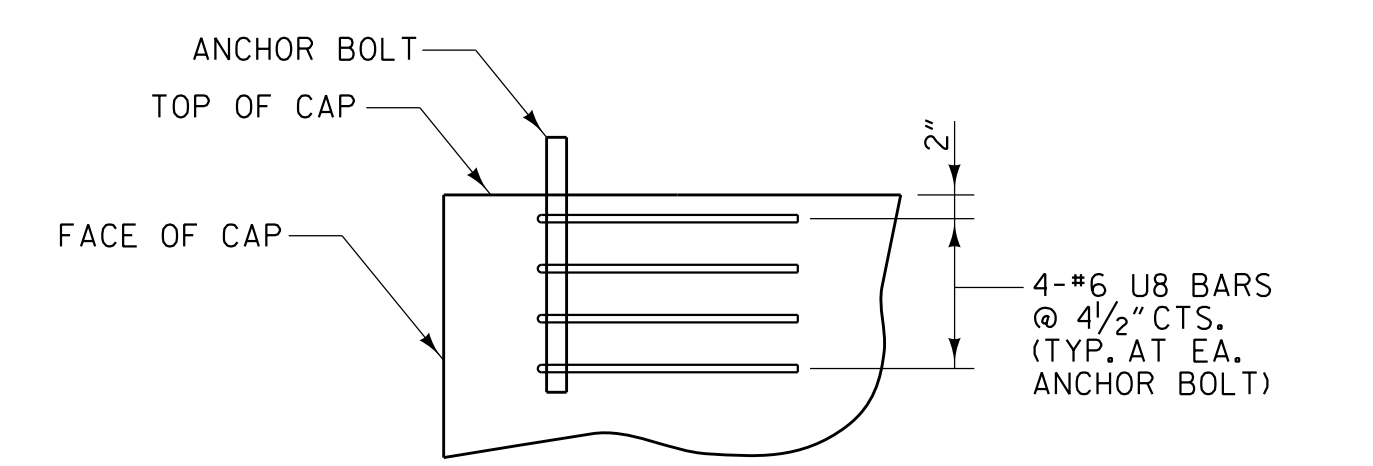
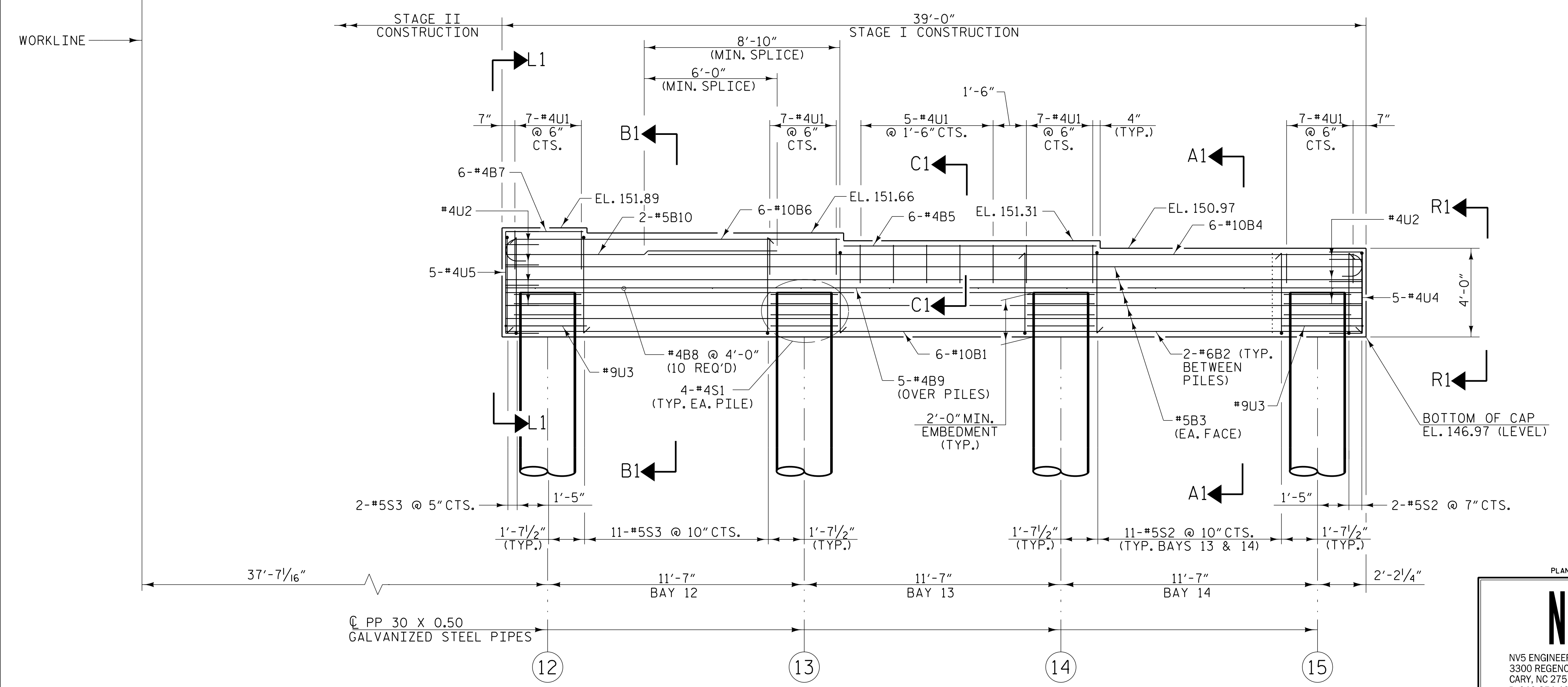
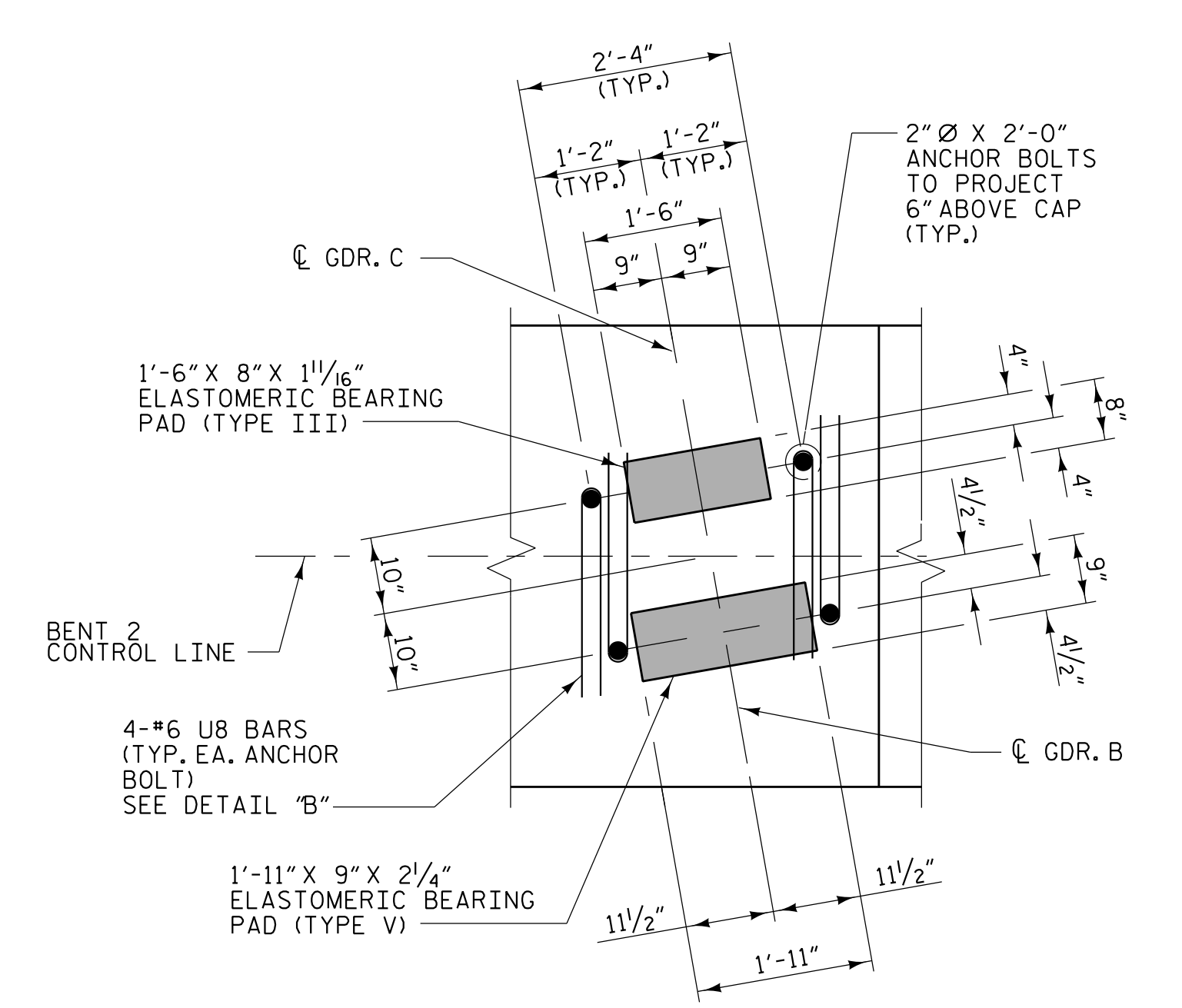

DETAIL "A"
(TYP. EA. BEARING)

DETAIL "B"

PROJECT NO. I-5987B
ROBESON COUNTY
 STATION: 586+14.00 -L- POT

SHEET 1 OF 6

STATE OF NORTH CAROLINA
 DEPARTMENT OF TRANSPORTATION
 RALEIGH
SUBSTRUCTURE
BENT 2
STAGE I

PLANS PREPARED BY:

N|V|5

NV5 ENGINEERS & CONSULTANTS, INC.
 3300 REGENCY PARKWAY, SUITE 100
 CARY, NC 27518
 P: 919.851.1912 www.NV5.com
 NC License # F-1333

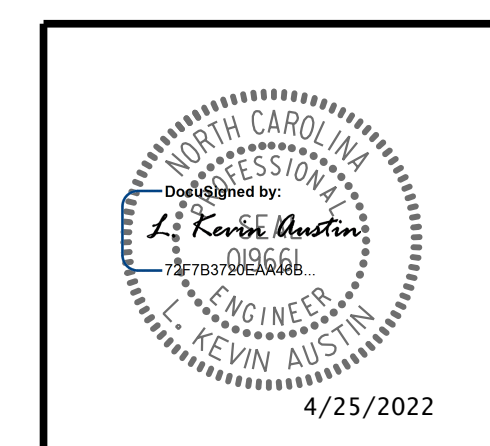

REVISIONS						SHEET NO.
NO.	BY:	DATE:	NO.	BY:	DATE:	TOTAL SHEETS
1			3			64
2			4			

DRAWN BY: J.A. PANDOLI DATE: 2/22
 CHECKED BY: G.F. WILSON DATE: 2/22
 DESIGN ENGINEER OF RECORD: L.K. AUSTIN DATE: 2/22

**DOCUMENT NOT CONSIDERED FINAL
 UNLESS ALL SIGNATURES COMPLETED**

4/25/2022 6:02:27 PM G:\Projects\2019\2019\2019\CLIENTS\Structures\I-5987B (Big Marsh Swamp)\5987B.SMU.B7.770536.dgn