

PLAN OF LEFT WING - W1
(STAGE III CONSTRUCTION)

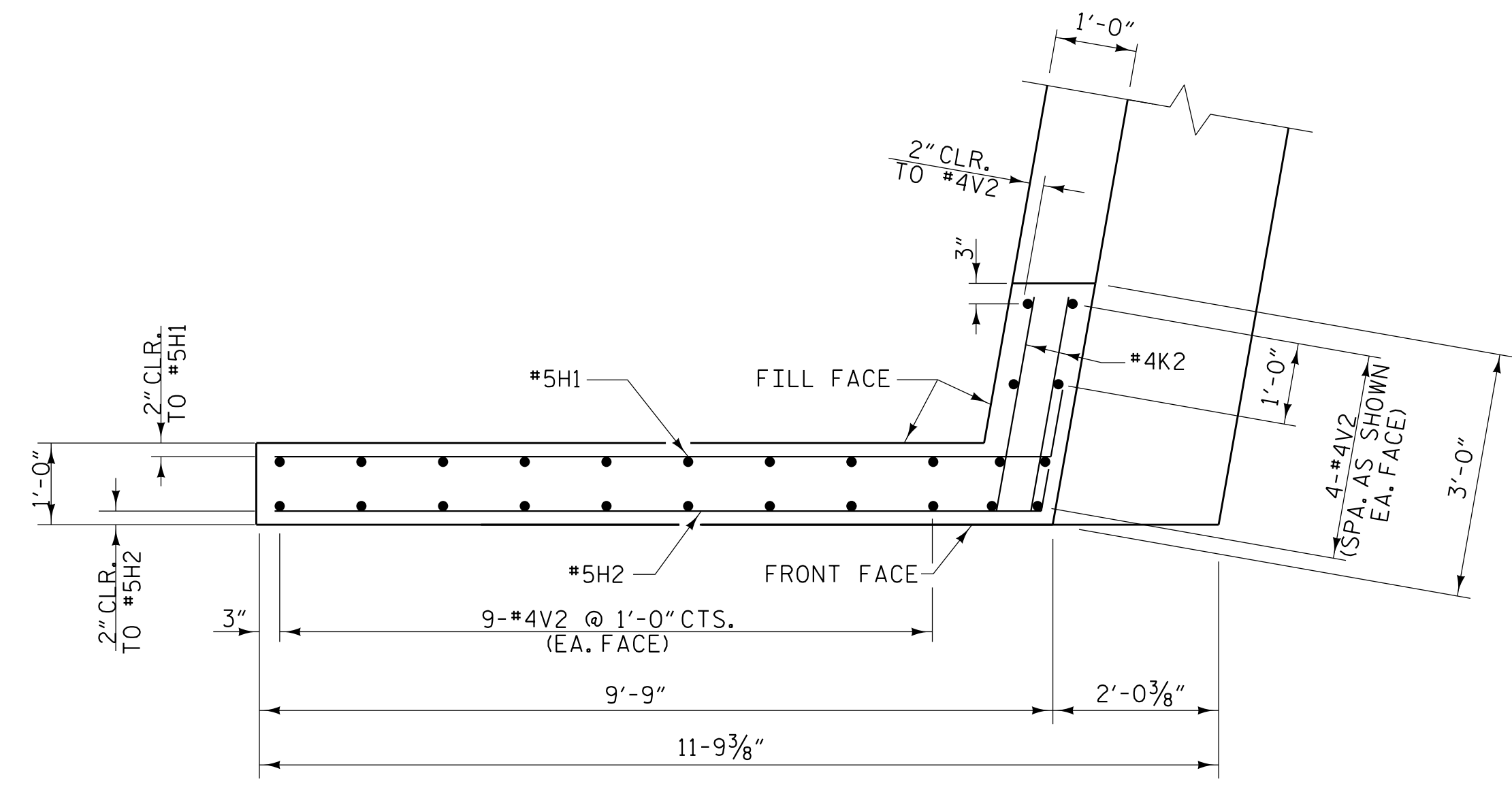

PLAN OF RIGHT WING - W2
(STAGE I CONSTRUCTION)

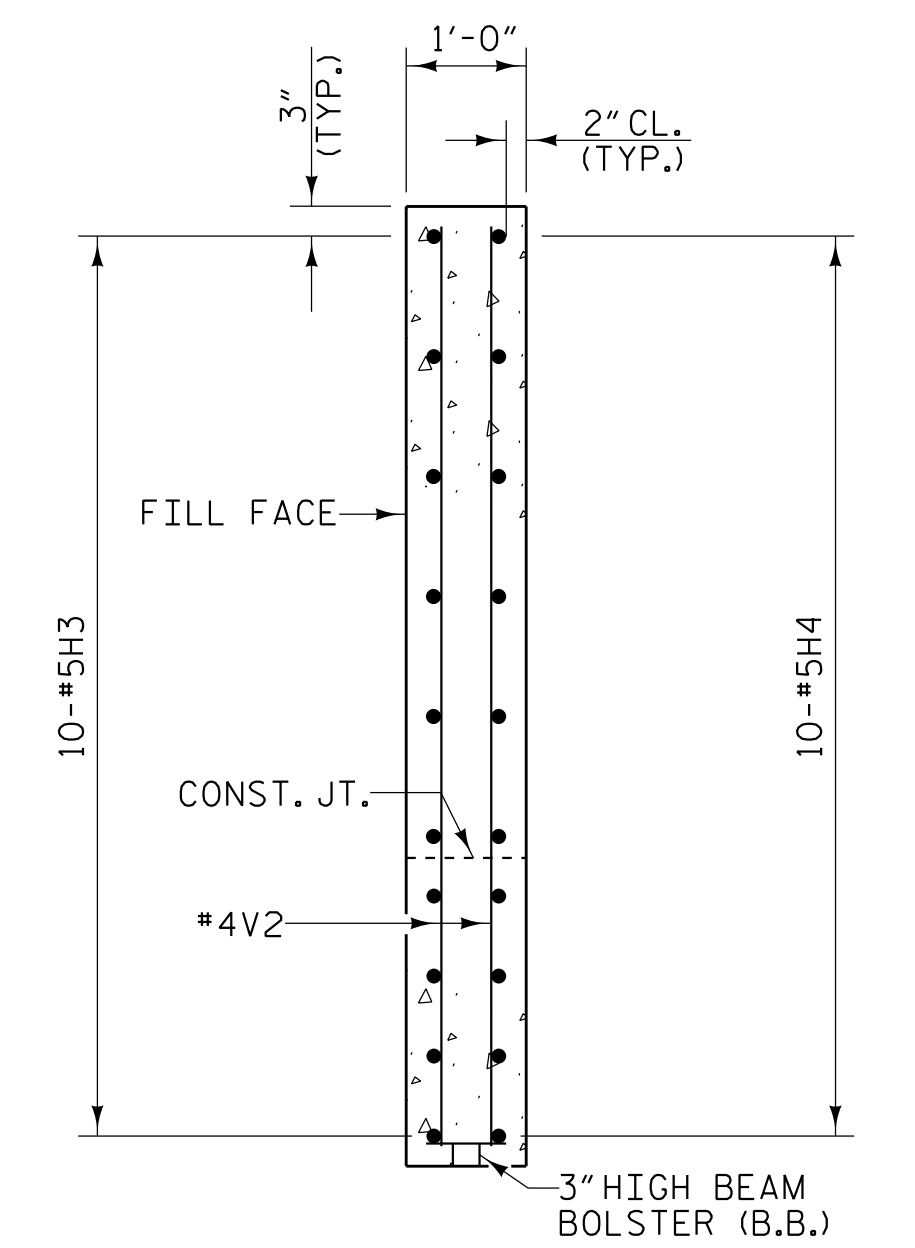

SECTION X-X

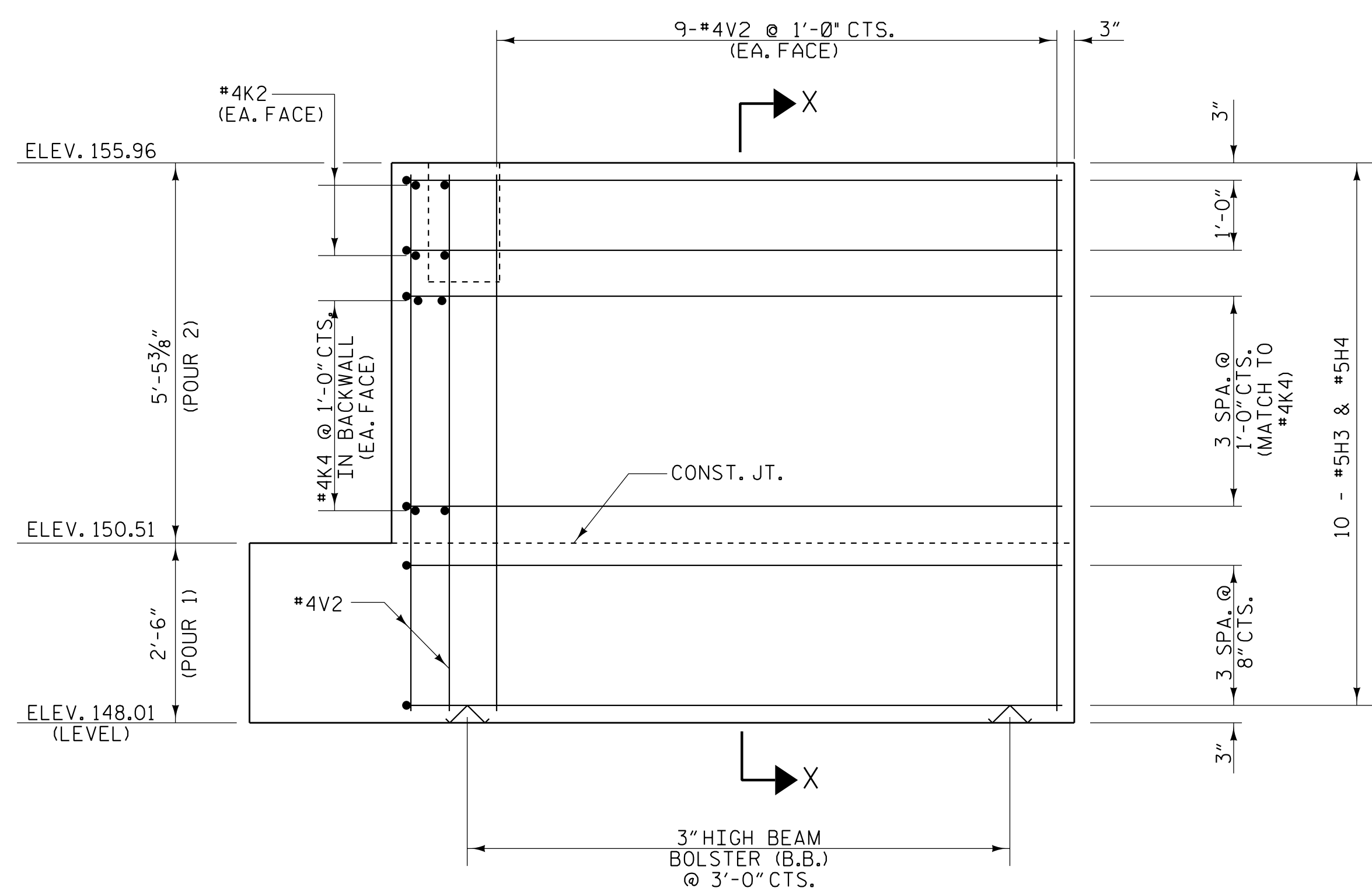

ELEVATION OF LEFT WING - W1
(STAGE III CONSTRUCTION)

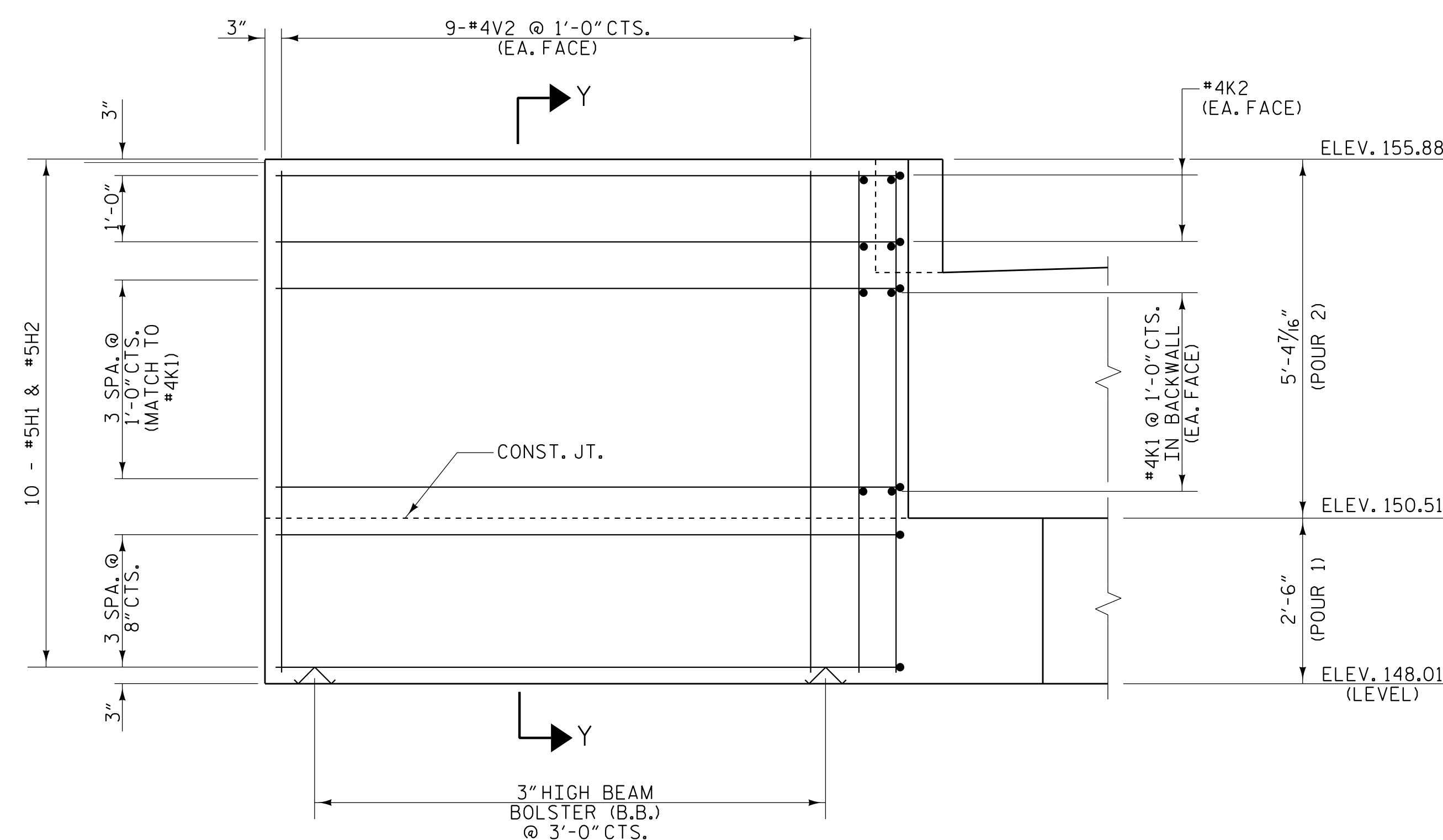

ELEVATION OF RIGHT WING - W2
(STAGE I CONSTRUCTION)

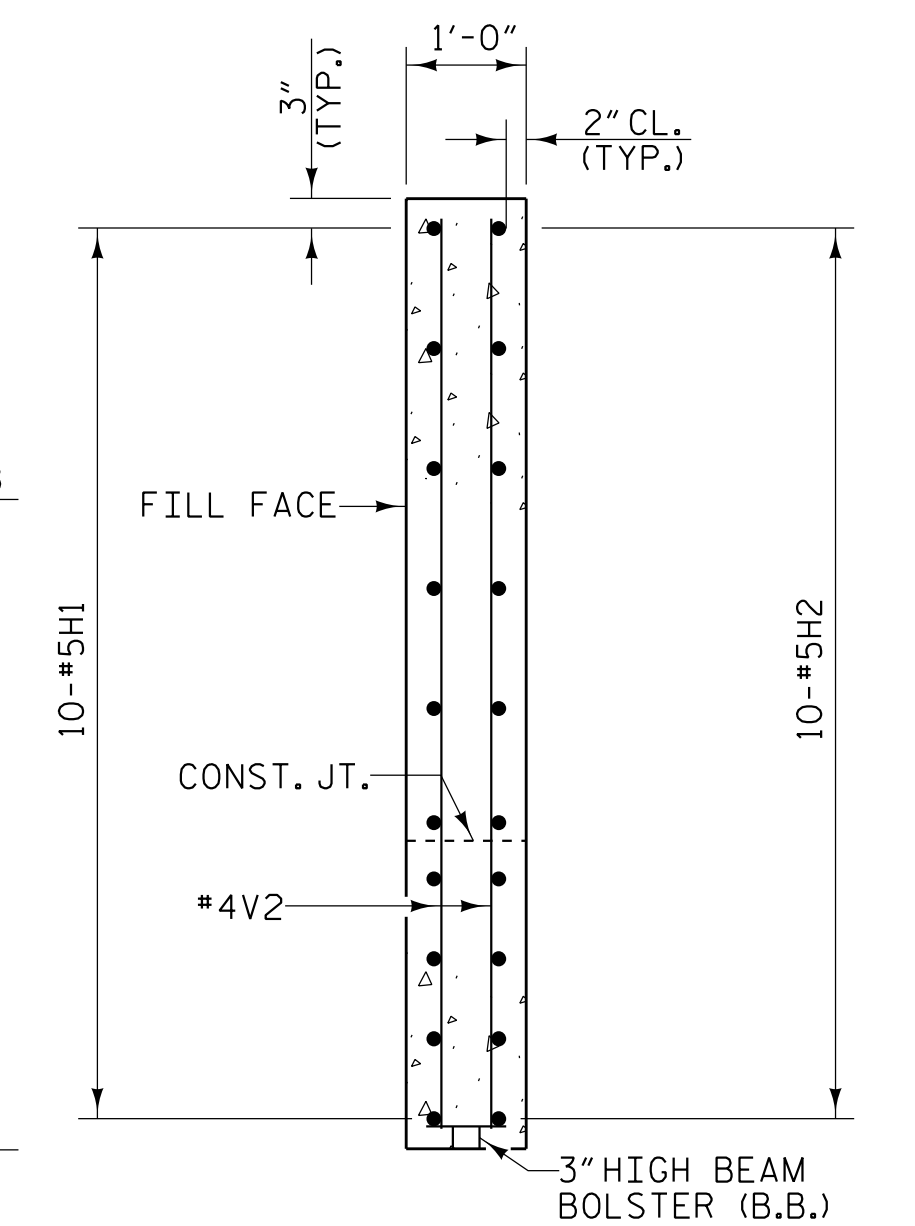

SECTION Y-Y

PROJECT NO. **I-5987B**
ROBESON COUNTY
 STATION: **586+14.00 -L- POT**

SHEET 3 OF 6

STATE OF NORTH CAROLINA
 DEPARTMENT OF TRANSPORTATION
 RALEIGH

SUBSTRUCTURE
END BENT 1
WING DETAILS

REVISIONS						SHEET NO. S5-37
NO.	BY:	DATE:	NO.	BY:	DATE:	
1			3			TOTAL SHEETS 64
2			4			

PLANS PREPARED BY:

NV5

NV5 ENGINEERS & CONSULTANTS, INC.
 3300 REGENCY PARKWAY, SUITE 100
 CARY, NC 27518
 P: 919.851.1912 www.NV5.com
 NC License # F-1333

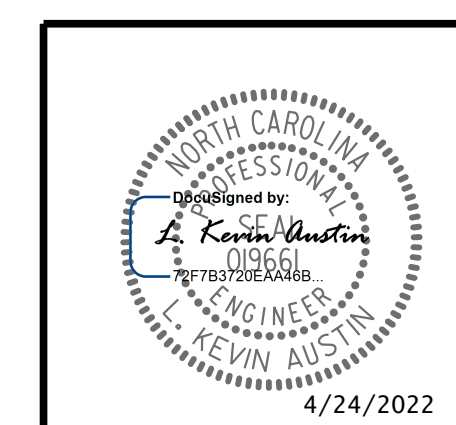

DRAWN BY : **W. B. ALLEN** DATE : 12/21
 CHECKED BY : **G. F. WILSON** DATE : 2/22
 DESIGN ENGINEER OF RECORD: **L. K. AUSTIN** DATE : 2/22

DOCUMENT NOT CONSIDERED FINAL
UNLESS ALL SIGNATURES COMPLETED

4/22/2022 5:59:19 PM G:\Project\2019\2019\7\03\CLIENT\Structures\I-5987B (Big Marsh Swamp)\5987B_SML.E3_170536.dgn