

TYPICAL HALF SECTION
 (SHOWING LINK SLAB AT BENT)

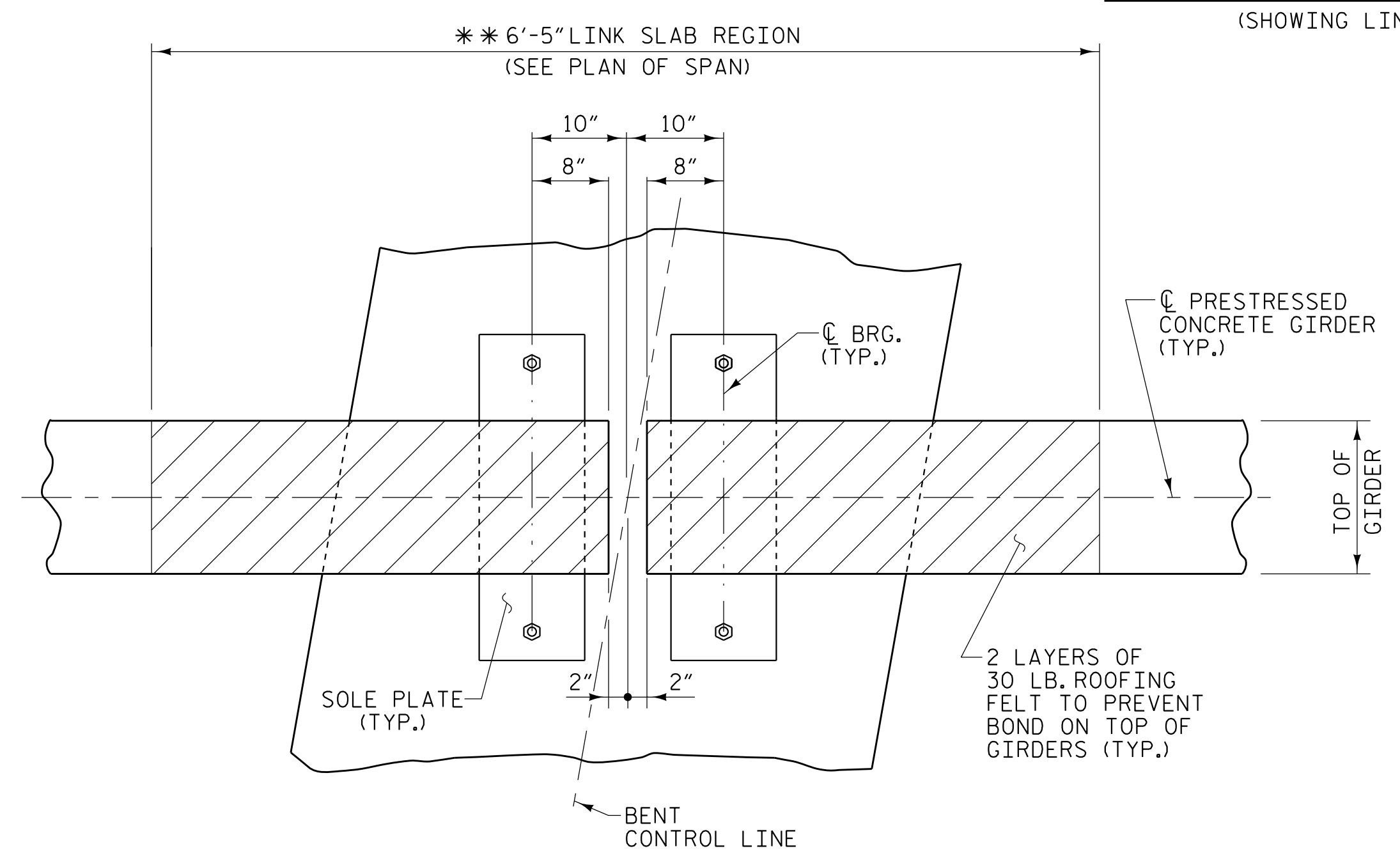

PLAN OF GIRDERS AT BENT - LINK SLAB

** THE TOP OF THE GIRDER IN THE REGION OF THE LINK SLAB SHALL BE SMOOTH (NOT RAKED) AND FREE OF STIRRUPS, ANCHOR STUDS, DECK FORMWORK ATTACHMENTS, AND OVERHANG FALSEWORK/FORMWORK ATTACHMENTS.

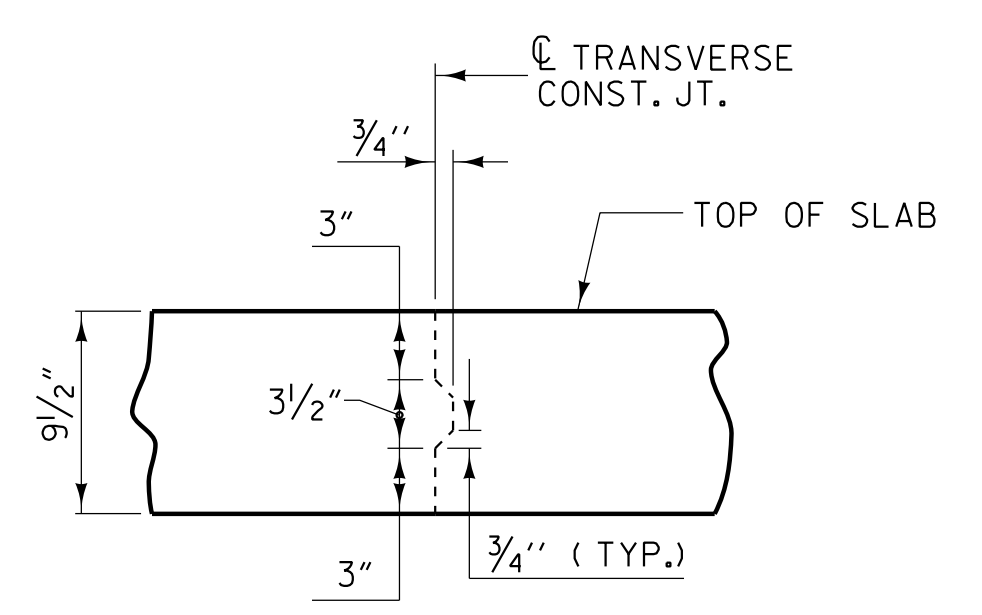

TRANSVERSE CONSTRUCTION JOINT DETAIL

NOTE: REINFORCING STEEL IN SLAB NOT SHOWN. LONGITUDINAL REINFORCING STEEL SHALL BE CONTINUOUS THRU JOINT

PROJECT NO. I-5987B
 ROBESON COUNTY
 STATION: 586+14.00 -L- POT

SHEET 6 OF 6

STATE OF NORTH CAROLINA
 DEPARTMENT OF TRANSPORTATION
 RALEIGH
 SUPERSTRUCTURE
 TYPICAL SECTION

PLANS PREPARED BY:
NV5
 NV5 ENGINEERS & CONSULTANTS, INC.
 3300 REGENCY PARKWAY, SUITE 100
 CARY, NC 27518
 P: 919.851.1912 www.NV5.com
 NC License # F-1333

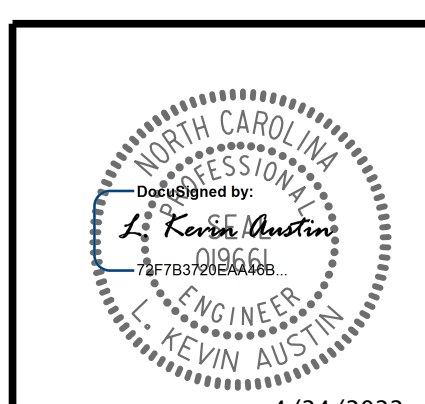

REVISIONS						SHEET NO.
NO.	BY:	DATE:	NO.	BY:	DATE:	S5-14
1			3			TOTAL SHEETS
2			4			64

DRAWN BY :	W. B. ALLEN	DATE :	5/21
CHECKED BY :	G. F. WILSON	DATE :	5/21
DESIGN ENGINEER OF RECORD:	L. K. AUSTIN	DATE :	2/22

DOCUMENT NOT CONSIDERED FINAL UNLESS ALL SIGNATURES COMPLETED

4/24/2022

4/22/2022 5:40:25 PM G:\Project\2019\2019\2019\CLIENT\Structures\I-5987B (Big Marsh Swamp)\5987B_SML_T56_770536.dgn