DocuSign Envelope ID: C9874158-80BD-4181-AC9F-DE403470AC2B

PROJECT REFERENCE NO.	SHEET NO.
I-5987B	UC-4

DESIGNED BY: BLP
DRAWN BY: BLP
CHECKED BY: DSJ
APPROVED BY:
REVISED:

NORTH CAROLINA DEPARTMENT OF TRANSPORTATION

UTILITIES ENGINEERING SEC.
PHONE:(919)707-6690
FAX:(919)250-4151

NORTH CAROLINA PROFESSIONAL ENGINEER SEAL 014908 DONNA S. JACKSON
4/12/2022

UTILITY CONSTRUCTION PLANS ONLY

DOCUMENT NOT CONSIDERED FINAL UNLESS ALL SIGNATURES COMPLETED

Prepared in the Office of: MOTT MACDONALD
PO Box 700
Fuquay-Varina, NC 27526
www.mottmac.com/americas

UTILITY CONSTRUCTION

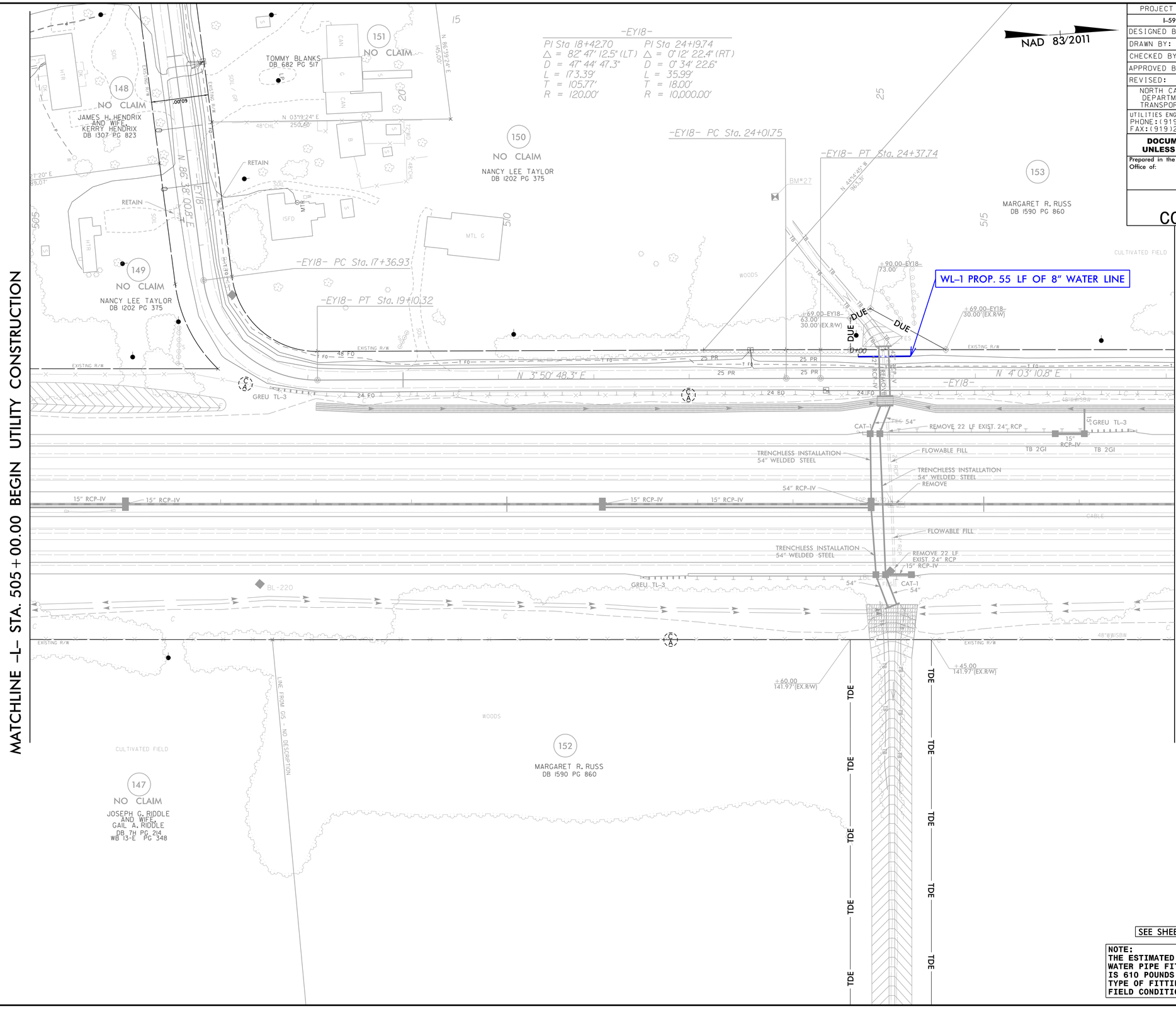

SEE SHEET UC-20 FOR WATER PROFILE

NOTE:
THE ESTIMATED QUANTITY OF DUCTILE IRON WATER PIPE FITTINGS ON THIS PLAN SHEET IS 610 POUNDS. THE ACTUAL QUANTITY AND TYPE OF FITTINGS WILL VARY BASED ON FIELD CONDITIONS.

R:\Utilities\Engineering\UC\Proj\I5987b_utl_UC04_rdy5.dgn