PROJECT REFERENCE NO.	SHEET NO.
I-5987B	EC-52/CONST.7
R/W SHEET NO.	
ROADSIDE ENVIRONMENTAL PROJECT ENGINEER	

LEVEL III CERTIFIED BY:
ELENI M. RIGGS, PE
CERTIFICATION NUMBER: 3056
ISSUED: MARCH 15, 2022

Prepared in the Office of:
MOTT MACDONALD
7621 Purfoy Rd, Suite 115
Fuquay-Varina, NC 27526
www.mottmac.com/americas

FINAL EROSION CONTROL FOR CONSTRUCTION SHEET 7

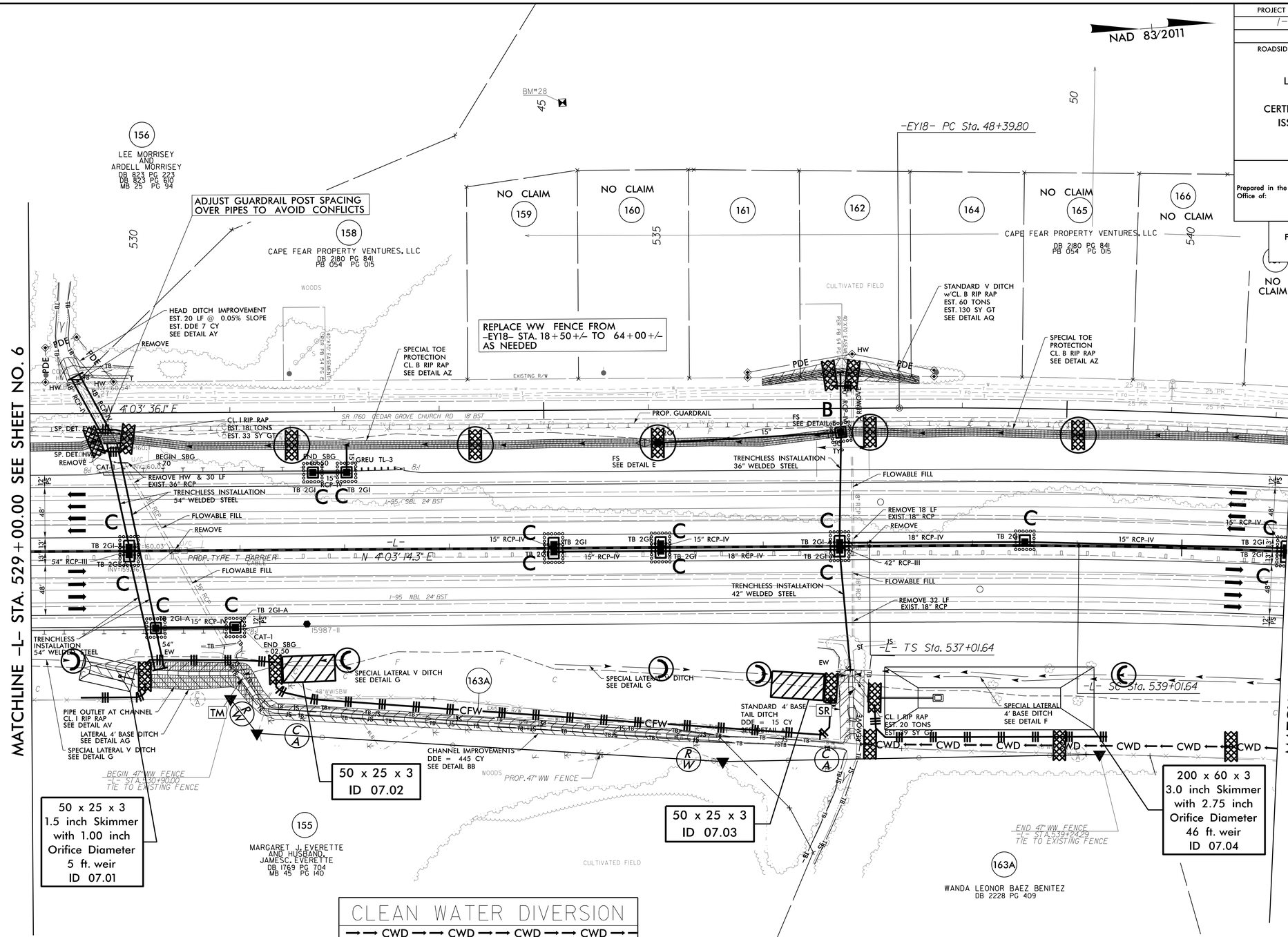

CLEAN WATER DIVERSION

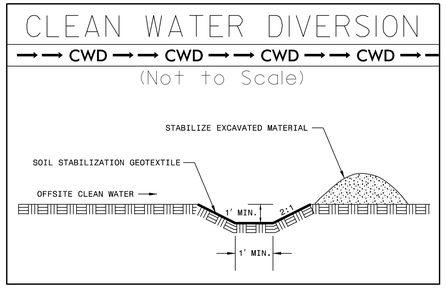

NOTE: UTILIZE FABRIC INSERT INLET PROTECTION DEVICES IN LIEU OF ROCK INLET SEDIMENT TRAPS TYPE-C, AS DIRECTED, TO AVOID IMPOUNDMENT OF RUNOFF IN ROADWAY OPEN TO TRAFFIC.	NOTE: CONTRACTOR SHALL PROVIDE GROUND COVER ON EXPOSED SLOPES IN ACCORDANCE WITH THE "SOIL STABILIZATION TIMEFRAMES", SEE EC-3.
NOTE: ALL EROSION CONTROL DEVICES SHOWN ARE LOCATED WITHIN EXISTING R/W OR EASEMENT.	NOTE: CONTRACTOR SHALL MAINTAIN ALL DEVICES AS PROJECT IS BROUGHT UP TO GRADE.
NOTE: CONTRACTOR SHALL PROVIDE INLET PROTECTION FOR PARTIALLY INSTALLED STORM DRAINS. THIS MEASURE SHOULD BE INSTALLED AT THE END OF EACH WORKING DAY.	NOTE: INSTALL MATTING FOR EROSION CONTROL IN ALL PROPOSED DITCH LINES EXCEPT WHERE PERMANENT LINERS ARE SPECIFIED ON THE PLANS OR DIRECTED OTHERWISE BY THE ENGINEER.

5/14/99

R:\Erosion\Contracts\I5987b_EC_psh52_final.dgn
3/14/2022
Mott MacDonald