

5/14/99

# CONSTRUCTION SEQUENCE N SANFORD STREET

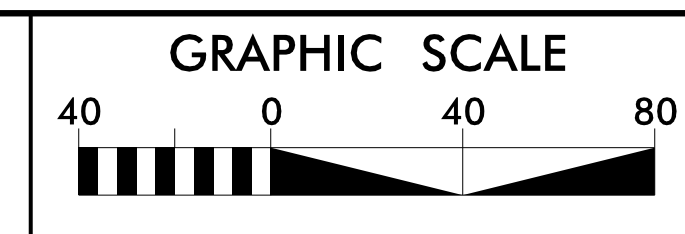
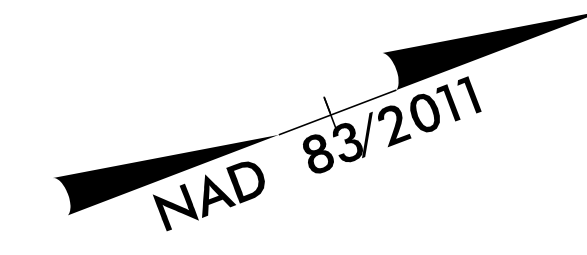

PROJECT REFERENCE NO.	SHEET NO.
1-5987B	EC-13B/CONST13
RW SHEET NO.	
ROADSIDE ENVIRONMENTAL PROJECT ENGINEER	
LEVEL III CERTIFIED BY: ELENI M. RIGGS, PE CERTIFICATION NUMBER: 3056 ISSUED: MARCH 15, 2022	

Prepared in the Office of:

**M** MOTT MACDONALD

7621 Purfoy Road, Suite 115  
Fuquay-Varina, NC 27526  
(919) 552-2253  
www.mottmac.com  
NC License No. F-0669

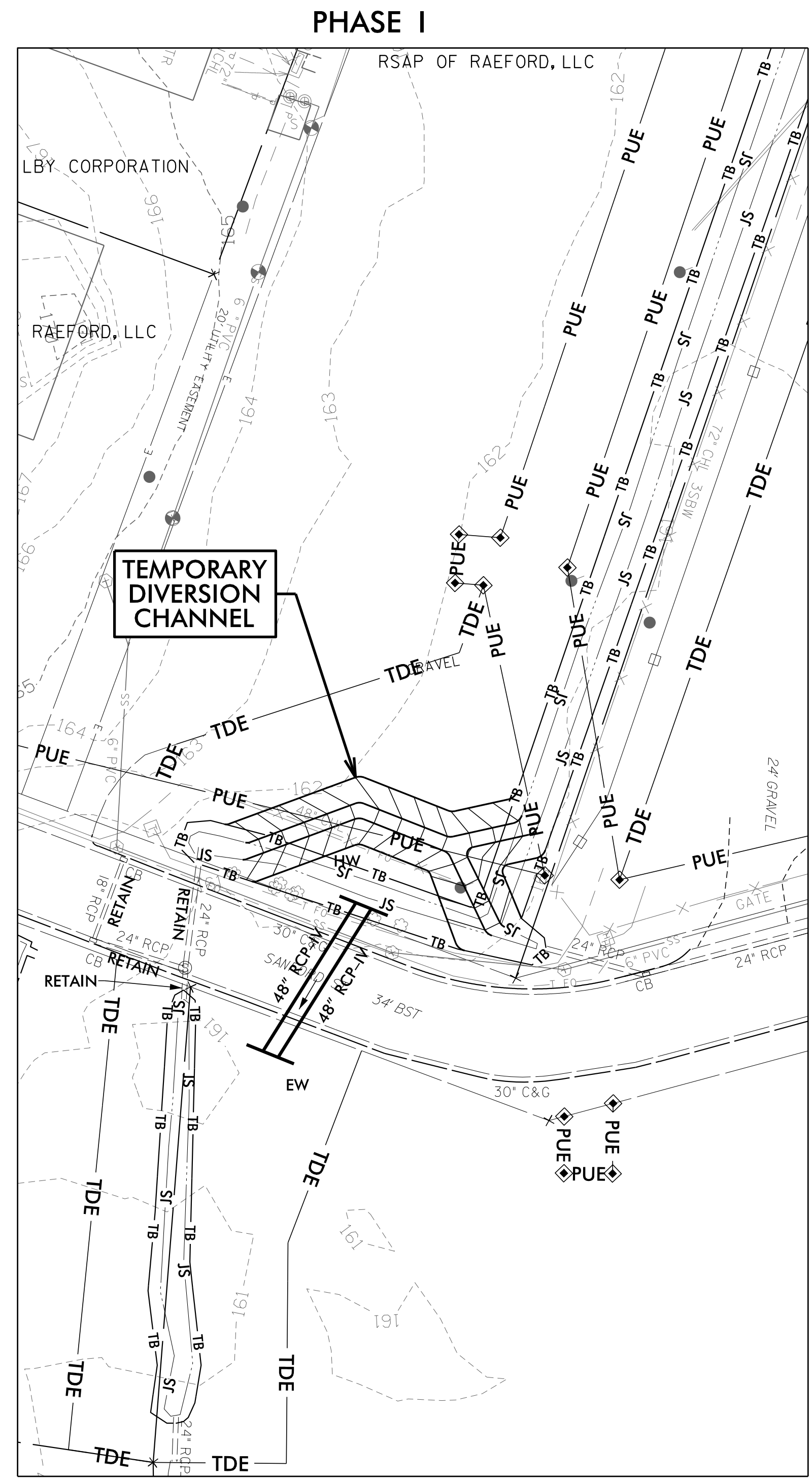

- 1.) UTILIZE SPECIAL STILLING BASIN(S) AS NEEDED THROUGHOUT PIPE CONSTRUCTION/INSTALLATION.
- 2.) INSTALL TEMPORARY DIVERSION CHANNEL AROUND PROPOSED HEADWALL, PER ADJACENT DETAIL.
- 3.) CLOSE N SANFORD STREET TO TRAFFIC AND MAINTAIN FLOW IN THE EXISTING 24" RCP.
- 4.) INSTALL (2) @ 48" RCP-IV UNDER N SANFORD STREET, INCLUDING HEADWALL AND ENDWALL.
- 5.) OPEN N SANFORD STREET TO TRAFFIC.

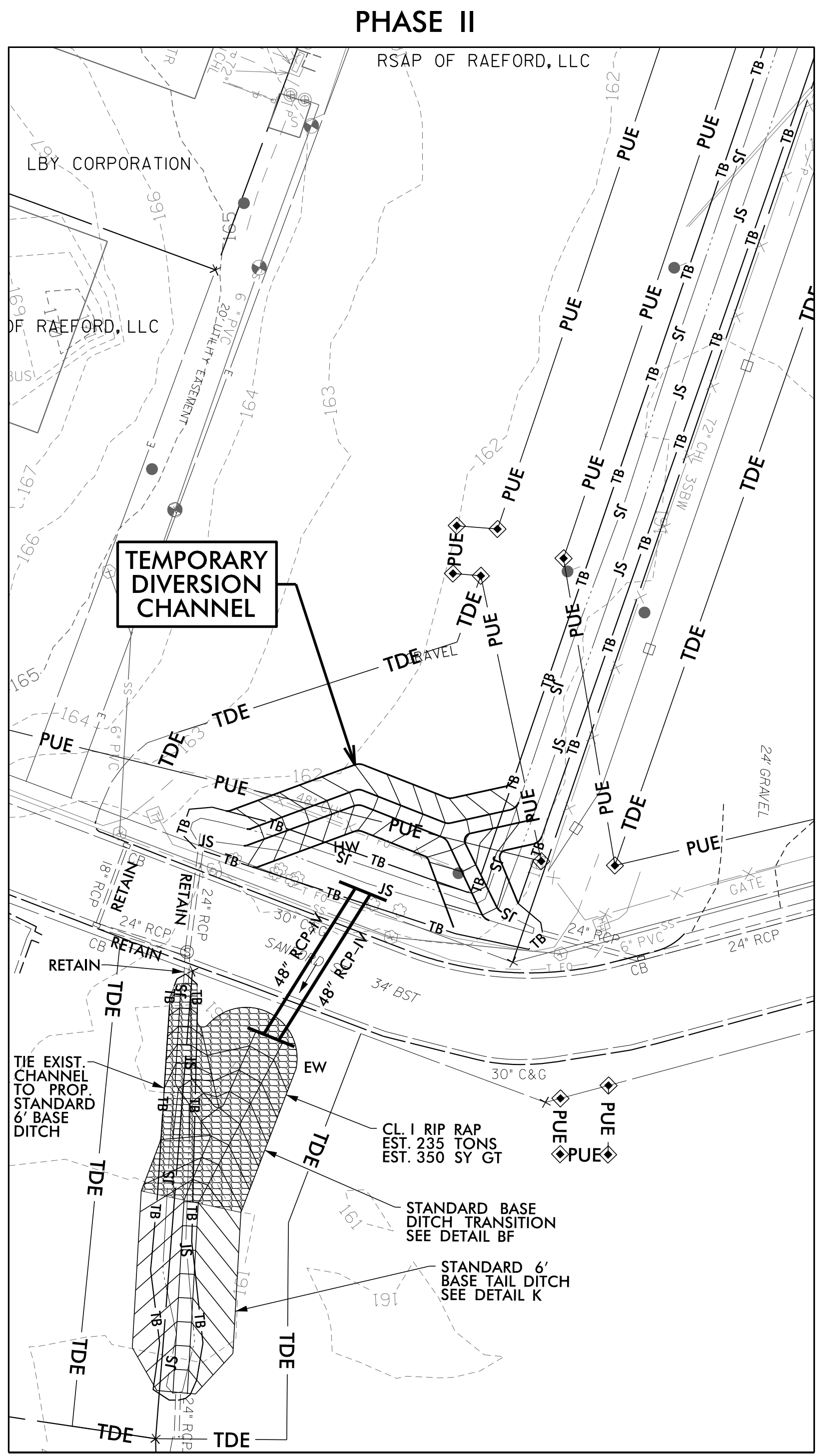

- 1.) CONSTRUCT DOWNSTREAM CHANNEL, INCLUDING THE TIE-IN TO THE EXISTING CHANNEL, UTILIZING PUMP-AROUND OPERATIONS, AS NEEDED.

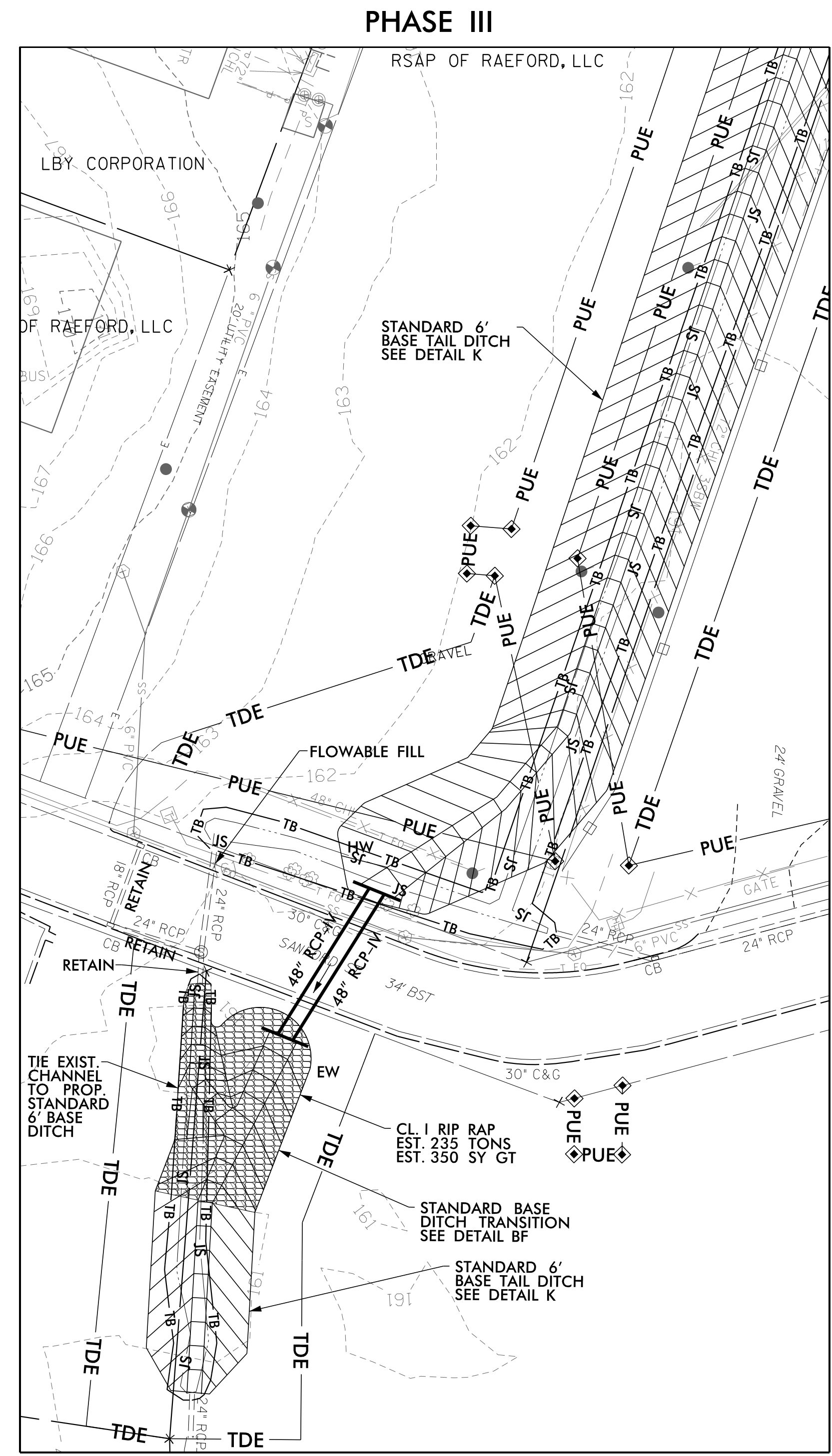
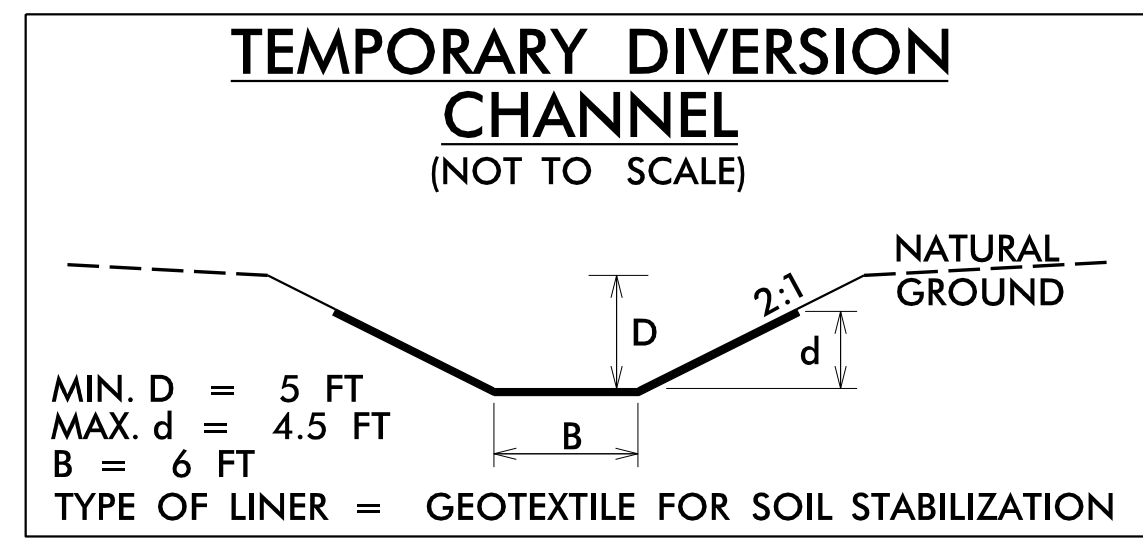

- 1.) REMOVE THE TEMPORARY DIVERSION CHANNEL AND CONSTRUCT THE PROPOSED STANDARD 6' BASE DITCH, FORCING THE FLOW THRU THE NEWLY INSTALLED (2) @ 48" RCP-IV. UTILIZE PUMP-AROUND OPERATIONS, AS NEEDED.
- 2.) REMOVE ANY REMAINING SPECIAL STILLING BASIN(S).
- 3.) FILL EXISTING 24" RCP WITH FLOWABLE FILL, AS SHOWN ON PLAN ABOVE, RETAINING THE REST OF THE EXISTING STORM DRAIN SYSTEM.

3/14/2022  
Mott MacDonald