DocuSign Envelope ID: 71CDE791-BB6C-4E16-B189-50C501A393F7

PROJ. REFERENCE NO.	SHEET NO.
I-5987B	TMP-57

PLANS PREPARED FOR THE NCDOT BY:
MOTT MACDONALD
MOTT MACDONALD I & E, LLC
1101 HAYNES STREET, SUITE 101
RALEIGH, NC 27604
NC LICENSE NO. F-0669

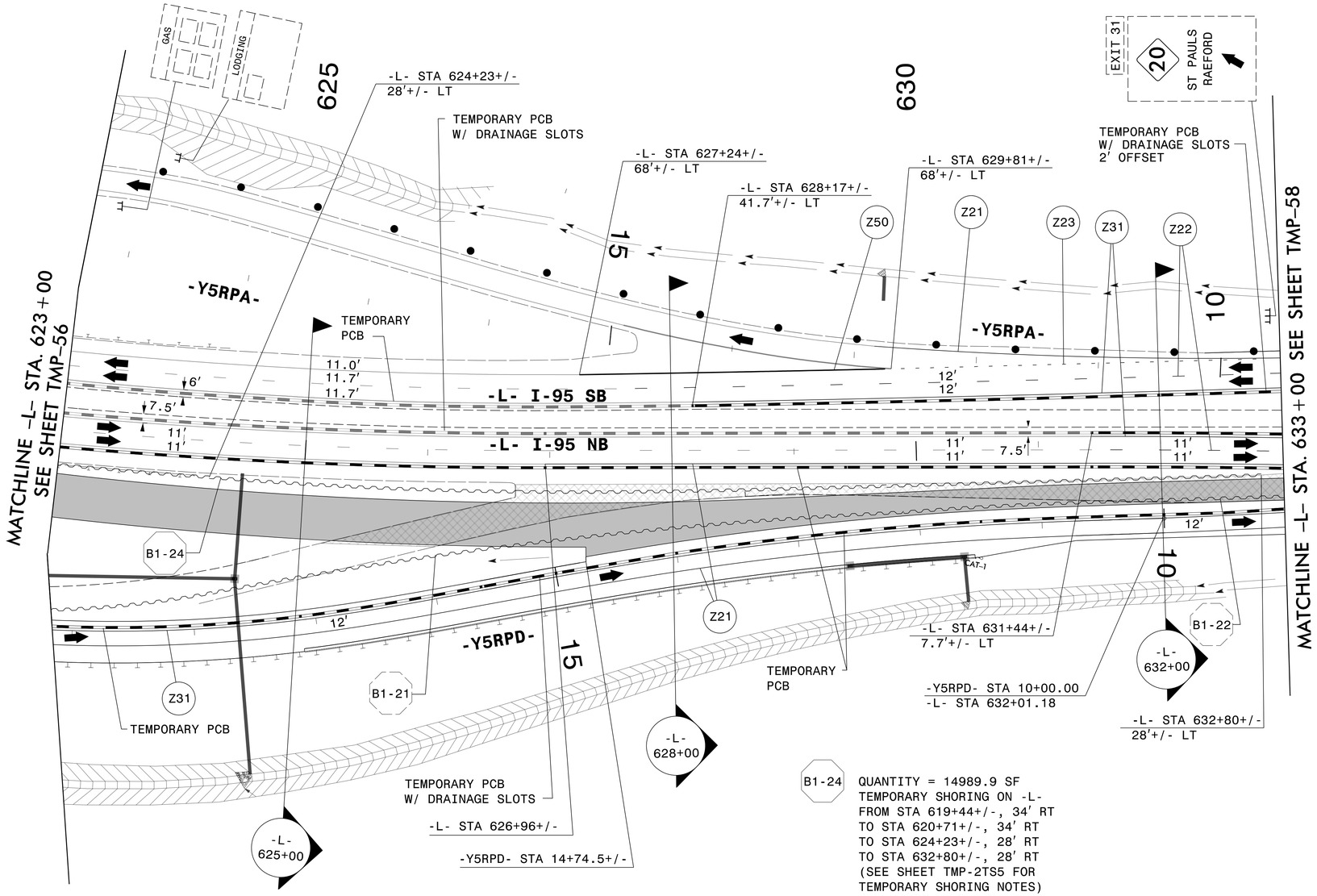

B1-24 QUANTITY = 14989.9 SF
TEMPORARY SHORING ON -L-
FROM STA 619+44+/-, 34' RT
TO STA 620+71+/-, 34' RT
TO STA 624+23+/-, 28' RT
TO STA 632+80+/-, 28' RT
(SEE SHEET TMP-2TS5 FOR
TEMPORARY SHORING NOTES)

SEE SHEET TMP-57A
FOR SECTIONS

APPROVED: DocuSigned by: Lori D. Stouchko
AF5771AA4FFE411...
DATE: 4/29/2022

NORTH CAROLINA PROFESSIONAL SEAL 034437 ENGINEER LORI D. STOUCHKO

DOCUMENT NOT CONSIDERED FINAL
UNLESS ALL SIGNATURES COMPLETED

DIVISION OF HIGHWAYS
STATE OF NORTH CAROLINA
DEPARTMENT OF TRANSPORTATION
WORK ZONE TRAFFIC CONTROL

SECTION 1

TEMPORARY TRAFFIC CONTROL
PHASE II, STEP 2

3/28/2022
G:\50\0091_NV5_I-5987B\I-5987B\TrafficControl\Tcp\200.307_I-5987B_TMP-57_Phase II Step 2_I5.dgn
User:ST086227