DocuSign Envelope ID: A9737EAC-783E-41D8-9550-3B36B14D4E03

PROJ. REFERENCE NO.	SHEET NO.
I-5987B	TMP-12A

PLANS PREPARED FOR THE NCDOT BY:
MOTT MACDONALD
MOTT MACDONALD I & E, LLC
1101 HAYNES STREET, SUITE 101
RALEIGH, NC 27604
NC LICENSE NO. F-0669

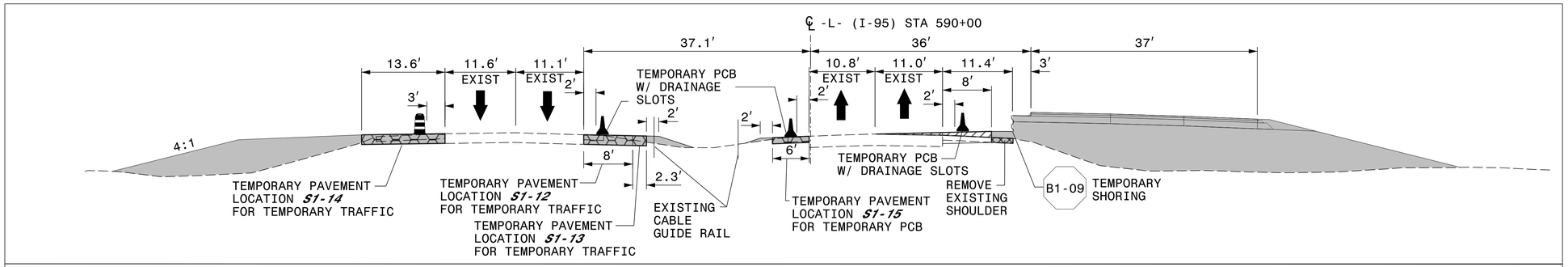

-L- STA 590+00 SEE SHEET TMP-12

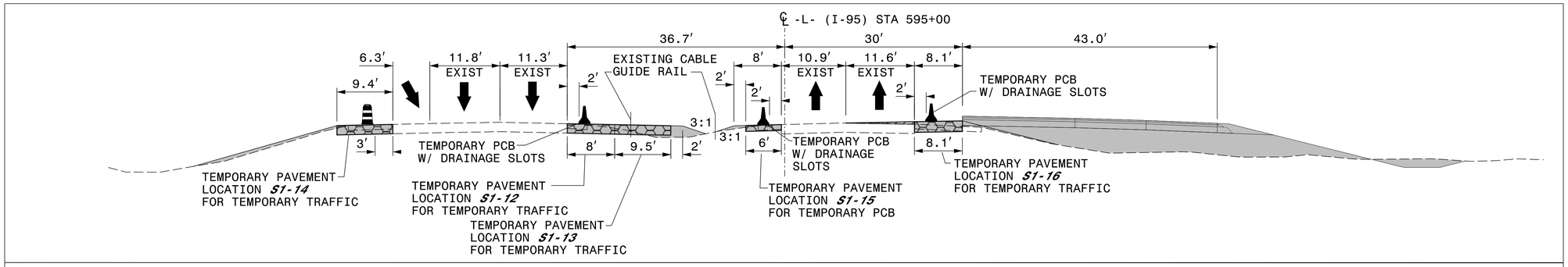

-L- STA 595+00 SEE SHEET TMP-12

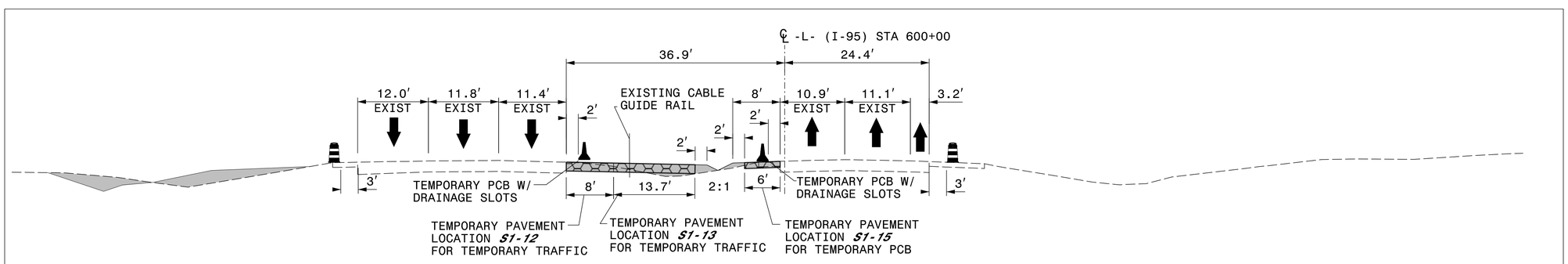

-L- STA 600+00 SEE SHEET TMP-12

APPROVED DocuSigned by: Lori D. Stouchko AF5771AA4FFE411...
DATE: 4/29/2022
NORTH CAROLINA PROFESSIONAL SEAL 034437 ENGINEER LORI D. STOUCHKO
DOCUMENT NOT CONSIDERED FINAL UNLESS ALL SIGNATURES COMPLETED

DIVISION OF HIGHWAYS STATE OF NORTH CAROLINA DEPARTMENT OF TRANSPORTATION WORK ZONE TRAFFIC CONTROL

SECTION 1

TEMPORARY TRAFFIC CONTROL PHASE I

3/28/2022
G:\50100191_NV5_I-5987B\I-5987B\TrafficControl\Tcp\200_I29_I-5987B_TMP-12A_Phase 1.dgn
User:ST086227