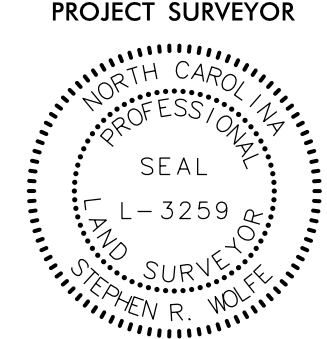
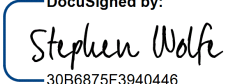

PROJECT REFERENCE NO.	SHEET NO.
I-5987B	RW44
Location and Surveys	
JoynerKeeny, PLLC 1051 N. Winstead Avenue Rocky Mount, NC 27804 252-977-3124 North Carolina Firm Number P-0551	
PROJECT SURVEYOR	
	
DOCUMENT NOT CONSIDERED FINAL UNLESS ALL SIGNATURES COMPLETED	

I, Stephen R. Wolfe, certify that the right of way and permanent easement monumentation for this project shown herein was completed under my direct and responsible charge from an actual survey made under my supervision; that all horizontal closures had a minimum ratio of precision of 1:10,000 (Class A). Field work was performed from 12JUL2021 to 23AUG2021, and all coordinates are based on NAD83/2011; That this survey was performed to meet the requirements of 21NCAC 56.1600 as applicable.

This 2nd day of September, 2021.

DocuSigned by:

 02 November 2021
 Professional Land Surveyor L-3259

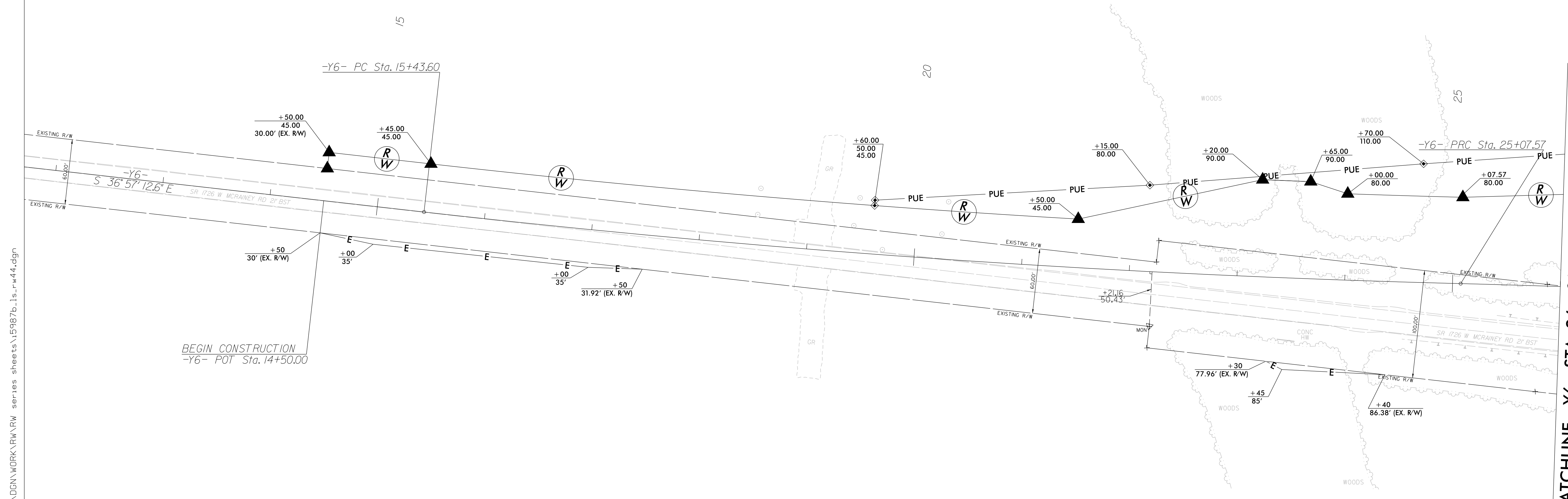

256
 FAYE E. MCRAINEY REAVES
 DB 519 PG 355
 PB 26 PG 23

REVISIONS



25-CT-202109-41
 25-CAR-2019150035C-NCDDOT-15987B-RW-Robeson\SURVEY\DCN\WORK\RW series sheets\15987b_1s_rw44.dgn
 jmatthews AT JKA-042

BEGIN CONSTRUCTION
 -Y6- POT Sta. 14+50.00

MATCHLINE -Y6- STA. 26 + 00.00 SEE SHEET NO. RW25

252
 FAYE E. MCRAINEY REAVES
 DB 519 PG 355
 PB 26 PG 23

NOTES:

1. IF FURTHER INFORMATION REGARDING PROJECT CONTROL IS NEEDED PLEASE CONTACT THE LOCATION AND SURVEYS UNIT.
2. PROJECT CONTROL WAS ESTABLISHED USING GNSS, THE GLOBAL NAVIGATION SATELLITE SYSTEM.
3. RIGHT OF WAY MONUMENTATION ESTABLISHED 12JUL2021 TO 23AUG2021 .

-Y6-

PI Sta 20+25.89	PI Sta 26+92.85
$\Delta = 4^{\circ} 58' 32.9" (LT)$	$\Delta = 1^{\circ} 54' 45.5" (RT)$
$D = 0^{\circ} 30' 58.2"$	$D = 0^{\circ} 30' 58.2"$
$L = 963.97'$	$L = 370.54'$
$T = 482.29'$	$T = 185.29'$
$R = 11,100.00'$	$R = 11,100.00'$
$SE = NC$	$SE = NC$