

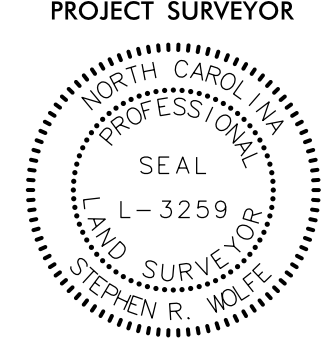

6/2/2022

NAD 83/2011

PROJECT REFERENCE NO. I-5987B	SHEET NO. RW31
Location and Surveys	
JoynerKeeny, PLLC 1051 N. Winstead Avenue Rocky Mount, NC 27804 252-977-3124 North Carolina Firm Number P-0551	
PROJECT SURVEYOR 	
DOCUMENT NOT CONSIDERED FINAL UNLESS ALL SIGNATURES COMPLETED	

I, Stephen R. Wolfe, certify that the right of way and permanent easement monumentation for this project shown herein was completed under my direct and responsible charge from an actual survey made under my supervision; that all horizontal closures had a minimum ratio of precision of 1:10,000 (Class A). Field work was performed from 12JUL2021 to 23AUG2021, and all coordinates are based on NAD83/2011; That this survey was performed to meet the requirements of 21NCAC 56.1800 as applicable.

This 22nd day of February, 2022.

DocuSigned by:

 Professional Land Surveyor L-3259

REVISIONS
 22-FEB-2022 15:51
 25-FEB-2022 15:50
 jmatthews AT JK-A-042

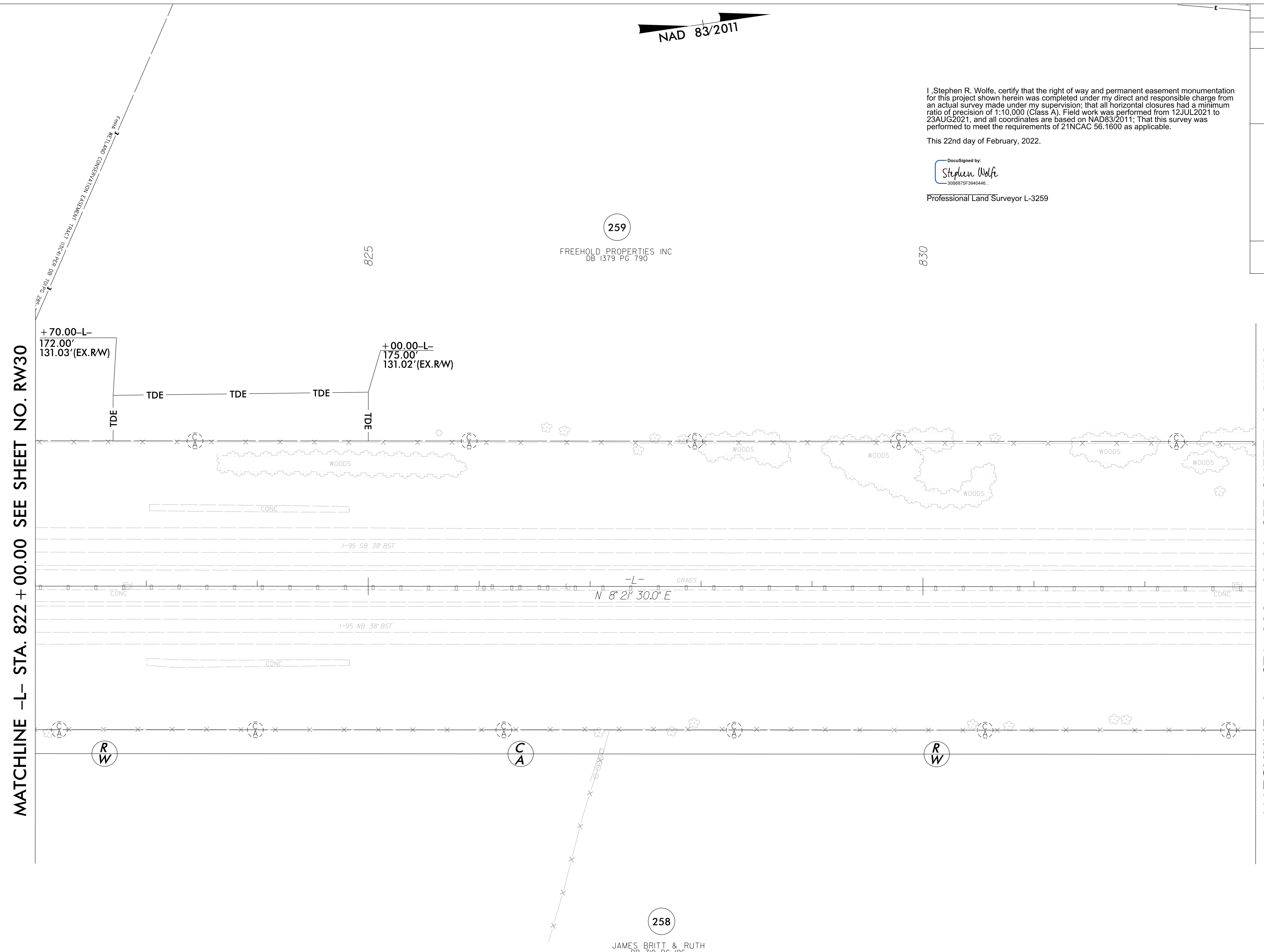
22-FEB-2022 15:51
 25-FEB-2022 15:50
 jmatthews AT JK-A-042



MATCHLINE -L- STA. 822 + 00.00 SEE SHEET NO. RW30

MATCHLINE -L- STA. 833 + 00.00 SEE SHEET NO. RW32

NOTES:

1. IF FURTHER INFORMATION REGARDING PROJECT CONTROL IS NEEDED PLEASE CONTACT THE LOCATION AND SURVEYS UNIT.
2. PROJECT CONTROL WAS ESTABLISHED USING GNSS, THE GLOBAL NAVIGATION SATELLITE SYSTEM.
3. RIGHT OF WAY MONUMENTATION ESTABLISHED 12JUL2021 TO 23AUG2021 .