

PROJECT REFERENCE NO. I-5987B	SHEET NO. RW28
<b>Location and Surveys</b>	
JoynerKeeny, PLLC 1051 N. Winstead Avenue Rocky Mount, NC 27804 252-977-3124 North Carolina Firm Number P-0551	
PROJECT SURVEYOR 	
DOCUMENT NOT CONSIDERED FINAL UNLESS ALL SIGNATURES COMPLETED	

**NOTES:**

1. IF FURTHER INFORMATION REGARDING PROJECT CONTROL IS NEEDED PLEASE CONTACT THE LOCATION AND SURVEYS UNIT.
2. PROJECT CONTROL WAS ESTABLISHED USING GNSS, THE GLOBAL NAVIGATION SATELLITE SYSTEM.
3. RIGHT OF WAY MONUMENTATION ESTABLISHED 12JUL2021 TO 23AUG2021 .

I, Stephen R. Wolfe, certify that the right of way and permanent easement monumentation for this project shown herein was completed under my direct and responsible charge from an actual survey made under my supervision; that all horizontal closures had a minimum ratio of precision of 1:10,000 (Class A). Field work was performed from 12JUL2021 to 23AUG2021, and all coordinates are based on NAD83/2011; That this survey was performed to meet the requirements of 21NCAC 56.1600 as applicable.

This 22nd day of February, 2022.

DocuSigned by:  
  
 30889703840448  
 Professional Land Surveyor L-3259

256  
 FAYE E. MCRAINEY REAVES  
 DB 519 PG 355  
 PB 26 PG 23

257  
 RIDDLE FARMS, LLC.  
 DB 222 PG 070  
 PB 55 PG 07

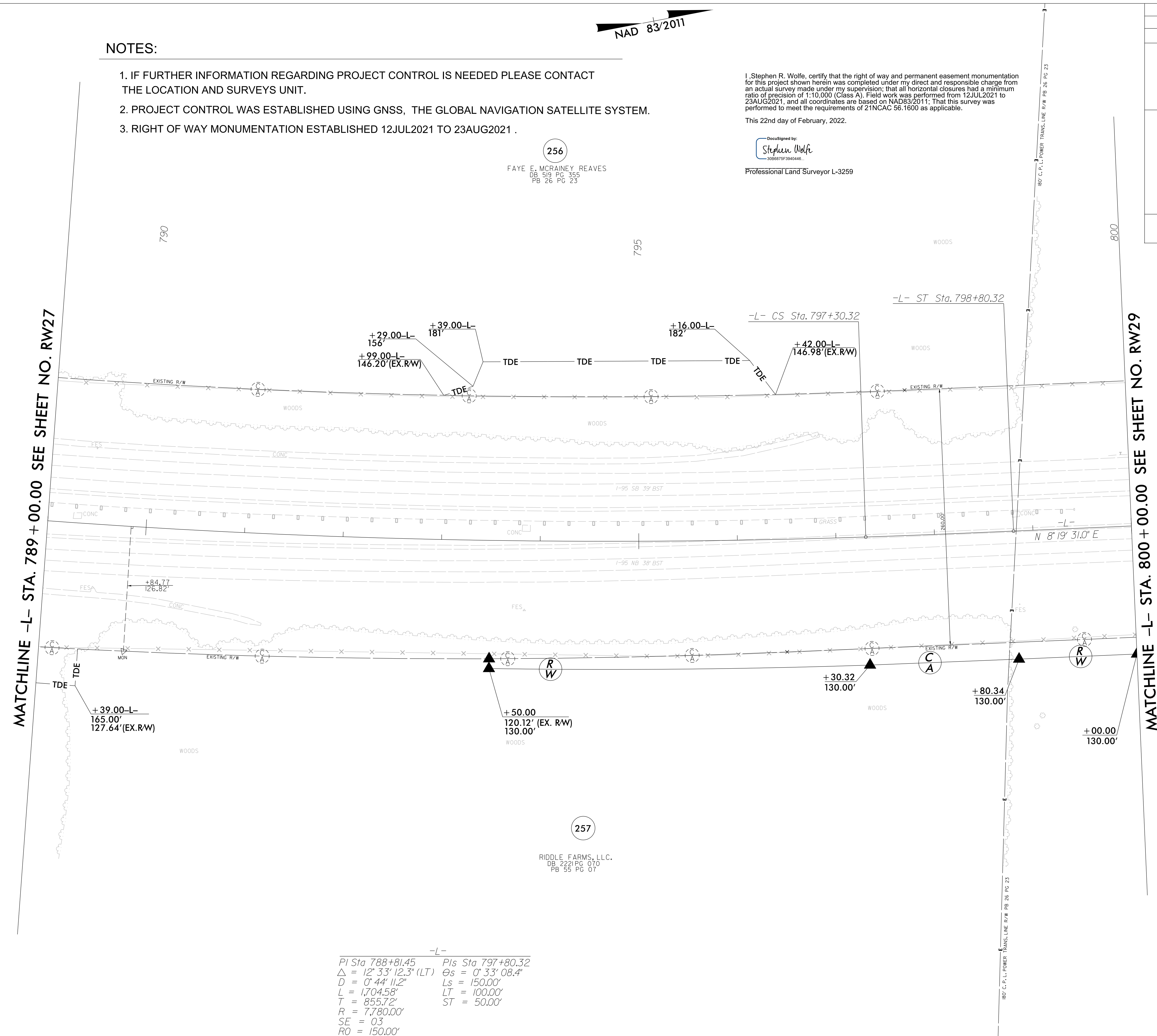

-L-  
 PI Sta 788+81.45    Pls Sta 797+80.32  
 $\Delta = 12^{\circ} 33' 12.3''$  (LT)     $\Theta_s = 0^{\circ} 33' 08.4''$   
 $D = 0^{\circ} 44' 11.2''$      $L_s = 150.00'$   
 $L = 1,704.58'$      $LT = 100.00'$   
 $T = 855.72'$      $ST = 50.00'$   
 $R = 7,780.00'$   
 $SE = 03$   
 $RO = 150.00'$

REVISIONS

22-FEB-2022 15:35  
 25-FEB-2019 13:00  
 jmatthews AT JKA-042  
 25-FEB-2019 13:00 350 INCDOT\_I5987B\_RW\_SURVEY.DGN\WORK\RM\RW SERIES SHEETS 220214\I5987B\_1s\_rw28.dgn