DocuSign Envelope ID: FEAF3E3A-D723-4853-AB1E-8611386B0D32

6/2/99

REVISIONS

PROJECT REFERENCE NO.	SHEET NO.
I-5987B	RW27

Location and Surveys

JoynerKeeny, PLLC
1051 N. Winstead Avenue
Rocky Mount, NC 27804
252-977-3124
North Carolina Firm Number P-0551

PROJECT SURVEYOR

NORTH CAROLINA PROFESSIONAL SEAL L-3259 LAND SURVEYOR STEPHEN R. WOLFE

DOCUMENT NOT CONSIDERED FINAL UNLESS ALL SIGNATURES COMPLETED

I ,Stephen R. Wolfe, certify that the right of way and permanent easement monumentation for this project shown herein was completed under my direct and responsible charge from an actual survey made under my supervision: that all horizontal closures had a minimum ratio of precision of 1:10,000 (Class A). Field work was performed from 12JUL2021 to 23AUG2021, and all coordinates are based on NAD83/2011; That this survey was performed to meet the requirements of 21NCAC 56.1600 as applicable.

This 22nd day of February, 2022.

DocuSigned by:
Stephen Wolfe
30B6875F3940446...

Professional Land Surveyor L-3259

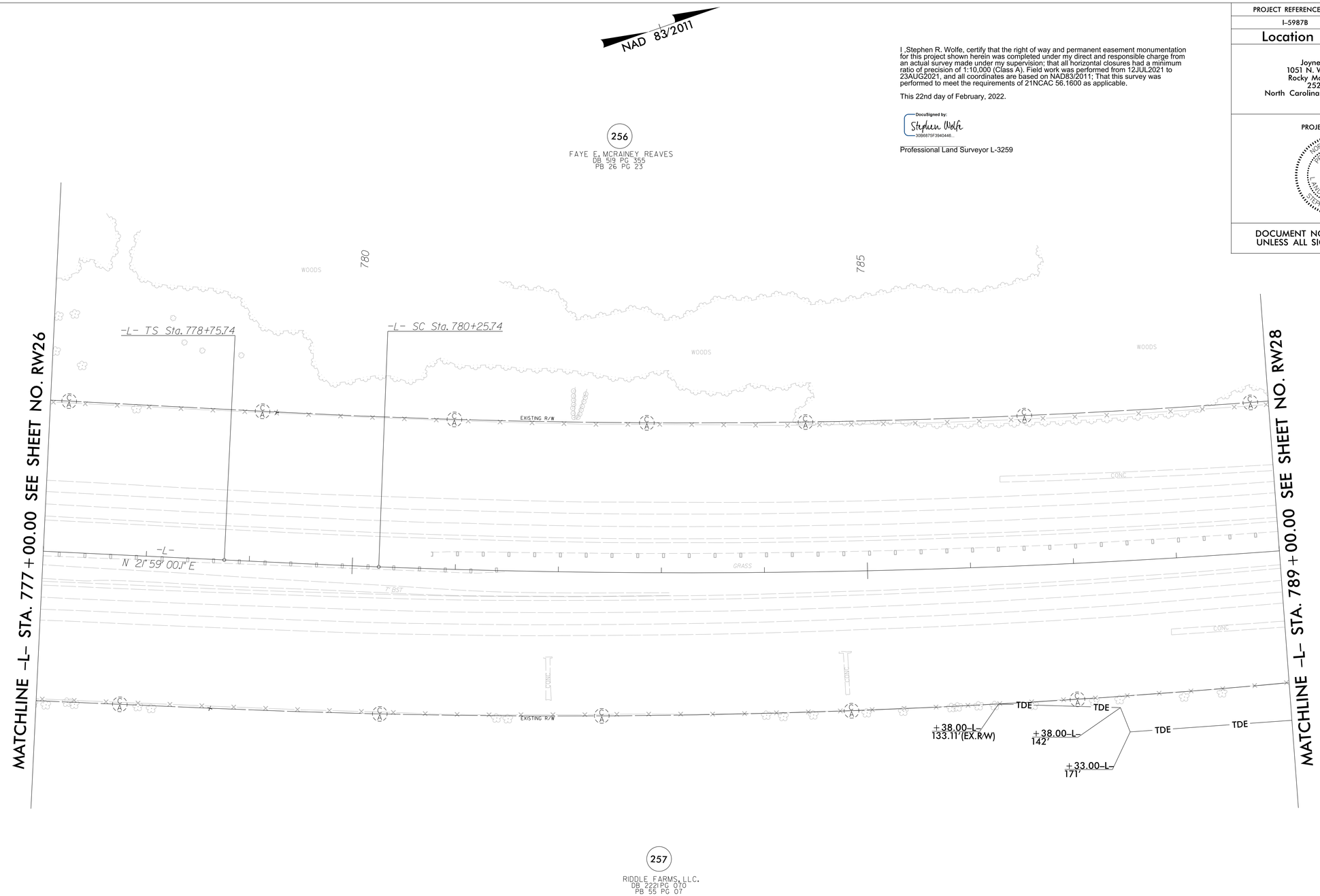

-L-

PIs Sta 779+75.74	PI Sta 788+81.45
Θs = 0° 33' 08.4"	Δ = 12° 33' 12.3" (LT)
Ls = 150.00'	D = 0° 44' 11.2"
LT = 100.00'	L = 1,704.58'
ST = 50.00'	T = 855.72'
	R = 7,780.00'
	SE = 03
	R0 = 150.00'

NOTES:

1. IF FURTHER INFORMATION REGARDING PROJECT CONTROL IS NEEDED PLEASE CONTACT THE LOCATION AND SURVEYS UNIT.
2. PROJECT CONTROL WAS ESTABLISHED USING GNSS, THE GLOBAL NAVIGATION SATELLITE SYSTEM.
3. RIGHT OF WAY MONUMENTATION ESTABLISHED 12JUL2021 TO 23AUG2021 .

22-FEB-2022 15:10
23-FEB-2022 15:20
jmatthews
C:\SS\2019\I-5987B_RW\SURVEY\DGN\WORK\RW\RW SERIES SHEETS 220214\i5987b_ls_rw27.dgn
NCDOT_I5987B_RW\SURVEY\DGN\WORK\RW\RW SERIES SHEETS 220214\i5987b_ls_rw27.dgn
AT KA-042